Chlorinated Drinking Water Exposure Enriches Antimicrobial Resistance Pathways in the Infant Gut Microbiome: A Randomized Trial.

Kimberley Parkin[1,2], Claus T. Christophersen[3,4], Valerie Verhasselt[5,6], Debra J. Palmer[2,6], Matthew N. Cooper[2,6], Susan L. Prescott[2,7,8,9,10], Desiree Silva[2,4,7,10], David Martino[1,11,*]

1 Wal-yan Respiratory Research Centre, The Kids Research Institute Australia, Nedlands, Perth, WA 6009, Australia
2 Medical School, University of Western Australia, Nedlands, WA 6009, Australia
3 WA Human Microbiome Collaboration Centre, Curtin University, Bentley, Perth, WA 6102, Australia
4 Nutrition & Health Innovation Research Institute, School of Medical and Health Sciences, Edith Cowen University, Joondalup, Perth, WA 6027, Australia
5 Larsson-Rosenquist Centre for Immunology and Breastfeeding, Medical School, University of Western Australia, Nedlands, WA 6009, Australia
6 The Kids Research Institute Australia, Nedlands, Perth, WA 6009, Australia
7 Joondalup Health Campus, Joondalup, Perth, WA 6027, Australia
8 Nova Institute for Health, Baltimore, Maryland 21231, USA
9 Department of Family and Community Medicine, University of Maryland School of Medicine, Baltimore, Maryland 21201, USA
10 The ORIGINS Project, The Kids Research Institute Australia, Nedlands, WA 6009, Australia
11 School of Molecular Sciences, University of Western Australia, Nedlands, WA 6009, Australia

*Correspondence: david.martino@thekids.org.au, The Kids Research Institute Australia, Perth Children's Hospital, 15 Hospital Avenue, Nedlands WA 6009

Trial Registration: ACTRN12619000458134;
https://www.anzctr.org.au

Short Title: Chlorinated Water Effects on Infant Gut Microbiota

Conflict of interest statement: The authors declare that this study received funding from the Water Corporation WA. This funding was used to support the costs associated with home tap water analysis and metagenomic sequencing. The funder had no role in study design, data collection and analysis, decision to publish, or preparation of the manuscript. The authors declare no other potential conflicts of interest.

Funding
This research was funded by the Kids Research Institute Australia Bluesky award, and the Water Corporation, Australia. The Water Corporation had no role in study design, data collection and analysis, decision to publish, or preparation of the manuscript.

Figures: 4
Tables: 2
References: 33

ABSTRACT

Background: Water chlorination is essential for controlling harmful microbes in drinking water; however, the antimicrobial effects of chlorine-based disinfectants present in tap water may influence early life gut microbial ecology.

Objective: To investigate the functional and compositional impact of chlorinated drinking water on the gut microbiome of infants.

Design: The waTer qUality and Microbiome Study (TUMS) was an Australian-based double-blinded, randomised controlled trial. Six-month old infants (n=197) received either de-chlorinated drinking water via benchtop filtration (treatment, n=99), or regular chlorinated water (control, n=98) for twelve months. Tap water and stool samples were collected at baseline and at end of intervention. Metagenomic sequencing was used for faecal microbiome analysis. Primary outcomes were differences in gut microbiota alpha and beta diversity. Secondary outcomes included changes in the differential abundance of species-level genome bins (SGBs) and functional profiles.

Results: 170 baseline (83 control, 87 intervention), and 130 end of intervention (65 control, 65 intervention) stool samples were collected. Overall community structure was similar between groups after the intervention, including beta diversity (95% CI; 0.4, 0.13, p=0.35), richness (-4.25, 95% CI; -14.85, 6.35, p=0.43) or Shannon Index (0.06, 95% CI; -0.14, -0.32, 0.04, p=0.45). The chlorinated water group showed enrichment of antibiotic resistance MetaCyc groups and pathways (adjusted $p < 0.05$).

Conclusion: Chlorinated drinking water may enhance resistance functions in the infant gut microbiome. While remaining vital for public health, future studies should explore whether adjusting the timing or method of drinking water disinfectants into the infant diet can reduce selective pressures.

Key words: *Antibiotic resistance, water chlorination, gut microbiota, infant*

KEY MESSAGES

What is already known on this topic:

Chlorination of drinking water is a cornerstone public health intervention to prevent waterborne disease. Chlorine-based disinfectants possess antimicrobial properties that may influence gut microbial ecology, particularly in early life when microbial communities are still developing. Recent studies in low- and middle-income settings have demonstrated that exposure to chlorinated water can increase the abundance of antimicrobial resistance genes (ARGs) in children's gut microbiota. However, data from high-income settings with advanced water treatment practises, and from randomized controlled trials remain scarce.

What this study adds:

This randomized controlled trial provides the first evidence from a high-income setting that chlorinated drinking water, while not substantially altering gut microbial diversity in infants, is associated with enrichment of ARG-related functional pathways. The findings indicate that routine water disinfection may exert selective pressures that enhance resistance functions in the early-life gut microbiome, even in the absence of overt taxonomic changes.

How this study might affect research, practice or policy:

These findings underscore the need to consider AMR implications when evaluating infant feeding guidelines and drinking water disinfection strategies. Further research should investigate whether timing or mode of drinking water introduction can minimize selective pressures and consider alternative disinfection strategies.

INTRODUCTION

The early life gut microbiota is essential for healthy immune maturation, metabolic development and long-term health [1]. Perturbations during infancy and early childhood can have long-term consequences for gut health and disease resilience. Antibiotic resistance in children

106 has arisen as a major global health challenge [2], with global surveillance studies estimating a
107 1.8-fold increase in paediatric cases [3]. The gut microbiota is a potential reservoir for resistance
108 gene acquisition and transmission, and although antibiotic exposure is the primary driver of
109 resistome development, other environmental factors may contribute.

110 One understudied environmental factor and near universal exposure with the potential
111 to influence antibiotic resistance is chlorinated drinking water [4]. Chlorine disinfectants are
112 widely implemented and highly effective for controlling enteric infections via the antimicrobial
113 action of chlorine. Current international standards impose an upper limit of 5 mg/L [5] on residual
114 chlorine levels in tap water following disinfection, a level considered safe for people of all
115 ages. According to current infant feeding guidelines in Australia, chlorinated tap water can be
116 introduced to infants at twelve months of age, yet there is limited empirical evidence to support
117 this as an optimal time [6].

118 Previous research in animal models has shown the potential for oral chlorine exposure to alter
119 gut microbiome composition, diversity, and function [7-11]. Observational cohort studies have
120 revealed associations between household water sources and distinct gut microbiota signatures
121 [4,12]. A recent field study conducted in urban Bangladesh linked chlorinated water consumption
122 in children to an increased abundance of ARGs, raising the possibility that chlorination may
123 shape the early-life resistome [13]. Whether these effects on the gut microbiome are also evident
124 in high-income settings with more advanced water treatment infrastructure and
125 demographically unique microbiota remains an important unanswered question.

126 The Water Quality and The Microbiome Study (TUMS) was designed to evaluate the
127 effects of residual chlorine on taxonomic and functional changes in the infant gut microbiota.
128 We report results from the first randomized controlled trial (RCT) in which six-month-old
129 infants were assigned to receive either chlorinated tap water or de-chlorinated water for twelve
130 months, and we prospectively evaluated changes in stool microbiota diversity, composition,

131 and function[14]. We report that chlorinated tap water increases the carriage of antibiotic-
132 resistance genes pathways in young children.
133
134 **METHODS**
135 **Study design**
136 The Water Quality and the Microbiome Study (TUMS) is a parallel (ratio 1:1), double-blinded
137 randomised controlled trial (RCT), nested within the ORIGINS Project birth cohort [15]. The
138 ORIGINS Project is a longitudinal observational study of 10,000 pregnant women and their
139 families, recruited from the Joondalup and Wanneroo communities of Western Australia during
140 pregnancy, and followed until their offspring are five years of age [15]. We recruited six-month-
141 old infants participating in the ORIGINS Project and randomly assigned them to receive either
142 de-chlorinated tap water (intervention group) or regular tap water (control group) for twelve
143 months. De-chlorinated water was provided via a benchtop water filtration device, while the
144 control group received an identical sham filter that did not alter the chemical composition of
145 the water.
146
147 Stool samples were collected from participants at study entry (baseline, six months of age) and
148 again after one year (end of intervention, eighteen months of age). Metagenomic sequencing
149 was performed on samples from both timepoints to profile the gut microbiome. Tap water
150 samples were collected at baseline (prior to filter installation, pre-intervention) and post-
151 intervention for detailed chemical analysis. Health assessments were conducted on
152 approximately half of the cohort (opt-in) at twelve months of age as part of the standard
153 ORIGINS Project protocol. The study design is presented in Supplementary Figure 1. The
154 study protocol was approved by the Ramsay Health Care (RHC) WA | SA Human Research
155 Ethics Committee (EC00266; HREC reference number 1911).
156

157 **Eligibility criteria**

158 Inclusion criteria were: living within the Perth metropolitan area (Western Australia), born
159 healthy, at least 37 weeks' gestation, and using tap water connected to the mains water supply
160 to prepare infant drinks. Exclusion criteria were: participating in another diet-based research
161 study, using bottled or filtered water to prepare infant drinks, using childcare facilities for three
162 or more days per week, planning overseas holidays lasting longer than four weeks, having
163 received antibiotics since birth, or being in their seventh month of life.

164

165 **Intervention**

166 All participants received a benchtop water filter attached to their kitchen faucet. The filters
167 assigned to the intervention group contained a Hi-Tech Optimizer carbon filtration block rated
168 to remove >97% of chloramines and >99% of chlorine, while preserving fluoride. The control
169 group received identical filters with a sediment-only filter that did not alter the chemical
170 composition of the water. Participants were encouraged to use the provided filter for all infant
171 drinks, maintain normal drinking habits, and carry study-supplied filtered water when outside
172 the home. Filter cartridges were rated for 5,000 litres or twelve months to last the study
173 duration. Participants were advised to follow Australian Infant Feeding Guidelines, regardless
174 of group assignment. Pure Water Systems (Burleigh Heads, Queensland, Australia) supplied
175 the unbranded intervention devices but did not sponsor this study. Both participants and
176 investigators were blinded during the intervention period.

177

178 **Randomisation and blinding**

179 Following enrolment, participants were randomised to either treatment group 'A' or 'B' using
180 minimization (biased coin; 0.7) stratified by sex, breastfeeding status at recruitment, and mode
181 of delivery. Allocation of filters to treatment groups was done by an independent biostatistician,

with both participants and investigators blinded throughout the intervention. The allocator labelled filters, removing identifying information, and revealed group assignments only after data collection was complete. Filters were installed by the principal investigator, and unblinding occurred at completion of the intervention.

Data collection

House visits: Home visits were conducted at study entry and post-intervention by a member of the research team. Baseline data collection included a study entry questionnaire, stool sample collection, tap water sampling, and filter installation. Post-intervention, a water sample was collected from the filter before removal. Participants returned their stool sample kits via a pre-paid envelope.

Water quality testing: A sample of flushed (30 seconds) tap water was analysed for heavy metals, major ions, nitrates, pH, phosphates, chloramines, and trihalomethanes at baseline before installing the intervention filter, and at end of intervention. On-site testing for free/total chlorine and pH was also conducted using a Hach D300 pocket colorimeter. Sample collection bottles were filled to exclude air and kept out of direct sunlight. Water samples were delivered to accredited facility ChemCentre in Bentley, Perth.

Questionnaires: Participants completed ORIGINS Project questionnaires providing information on antenatal characteristics, water use, child health, breastfeeding, demographics, medical history, and diet. Additional questionnaires assessed filter usage at nine, twelve, and fifteen months. Data was entered into a secure REDCap database.

Health assessments: Infant eczema, recurrent wheeze, and allergen sensitization were assessed at twelve months in a subset of participants who opted for paediatrician visits. Medically diagnosed eczema was defined by typical skin lesions [16] clinically observed by a medical practitioner. Recurrent wheeze was defined as more than one separate episode of wheeze

207 symptoms clinically observed by a medical practitioner. Infant allergen sensitisation is defined
208 as a positive skin prick test (with mean weal diameter ≥ 3 mm above the control weal size) to
209 at least one food and/or environmental allergen at one year of age. The panel of allergens tested
210 included hen's egg, cow's milk, wheat, fish (tuna), peanut, cashew nut, ryegrass pollen, cat and
211 house dust mite, with histamine and control solutions, using commercial extracts, and in
212 accordance with standard clinical methods[17].
213 *Stool sample collection*: Mothers collected stool samples at six and eighteen months of age
214 using provided stool collection kits that utilized a Copan FLOQSwab in an active drying tube
215 (FLOQSwab-ADT, Copan Diagnostics, Murrieta, CA, USA). Samples were shipped directly
216 to Microba Life Sciences Limited (for storage and processing) as previously reported.
217
218 **Laboratory processing and bioinformatics profiling**
219 *Metagenomic sequencing:* DNA was extracted from stool samples and subjected to shotgun
220 metagenomic sequencing and microbiome profiling using standard workflows developed by
221 Microba Life Sciences (Brisbane, Queensland, Australia). A more detailed description of the
222 methodology; DNA extraction, library preparation, and sequencing, has been previously
223 published [18]. To summarise, DNA extraction was performed using a modified protocol,
224 optimising the mechanical lysis step, and following the manufacturer's instructions for the
225 QIAmp 96 PowerSoil QIAcube HT Kit (Qiagen 47021) on the QIAcube HT automated
226 extraction system. Samples were required to reach a minimum of 0.2 ng/µL to pass quality
227 control requirements. Libraries were prepared according to the manufacturer's instructions
228 using the Illumina DNA Prep (M) Tagmentation Kit and indexed with IDT for Illumina Nextera
229 DNA Unique Dual Indexes Set A-D (Illumina 20027213-16) with a modification to volume to
230 accommodate processing in a 384-well plate format. Nextera XT libraries were pooled in
231 equimolar amounts to create a sequencing pool and assessed using QuantIT (Thermo Fisher

232 Q33120) and visualised by capillary gel electrophoresis using a QIAxcel DNA High Resolution
233 Kit (Qiagen 929002). Sequencing pools were loaded and sequenced on a NovaSeq6000
234 (Illumina) according to manufacturer's instructions and sequenced with 2 x 150bp paired-end
235 chemistry in the Microba accredited laboratories.
236 *Raw data processing:* Data quality control and processing was performed at Microba Life
237 Sciences Limited. Paired-end DNA sequencing data was demultiplexed and adaptor-trimmed
238 using the Illumina BaseSpace Bcl2fastq2 (v2.20), accepting one mismatch in index sequences.
239 Reads were quality trimmed and residual adaptors were removed using the Trimmomatic v0.39
240 [19] software package with the following parameters: -phred33 LEADING:3 TRAILING:3
241 SLIDINGWINDOW:4:15 CROP:100000 HEADCROP:0 MINLEN:100. Human DNA was
242 identified and removed by aligning reads to the human genome reference assembly 38
243 (GRCh38.p12, GCF_000001405) using bwa-mem v0.7.17 [20] with default parameters, except
244 that the minimum seed length was set to 31 (-k31). Human genome alignments were filtered
245 using SAMtools v1.7 [21], with flags -ubh-f1-F2304. Any read pairs in which at least one read
246 mapped to the human genome with >95% identity and >90% of the read length were flagged
247 as human DNA and removed. All samples were randomly subsampled to a standard depth of
248 seven million read pairs to standardize the number of reads across all samples to ensure they
249 could be statistically compared.
250 *Taxonomic and metabolic Profiling:* Species-level metagenomes were assembled using the
251 Microba Community Profiler (MCP) v1.0 (www.microba.com) using the Microba Genome
252 Database (MGDB) v1.0.3 as the genome reference database. Reads were assigned to genomes
253 within the MGDB, and the relative cellular abundance of species clusters were estimated and
254 reported. Quantification of gene and pathway abundance in the metagenomic samples were
255 performed using the Microba Gene and Pathway Profiler (MGPP) v1.0 against the Microba
256 Genes (MGENES) database v1.0.3. MGPP is a two-step process. In step one, all open reading

257 frames (ORFs) from all genomes in the MGDB were clustered against UniRef90 [22] release
258 2019/04 using 90% identity over 80% of the read length with MMSeqs2 Release 10-6d92c [23].
259 To determine metabolic pathways encoded by metagenome profiles, we used the Enzyme
260 Commission annotations of MetaCyc [24] pathways using the EnrichM tool
261 (https://github.com/geronimp/enrichM), and identified MetaCyc pathways with a minimum
262 completeness >= 80%. In step two, all DNA sequencing read pairs aligned with one or more
263 bases to the gene sequence from any protein within an MGENES protein cluster were summed.
264 The abundance of encoded pathways of species reported as detected by MCP was calculated
265 by averaging the read counts of all genes for each enzyme in that pathway.
266
267 **Statistical analyses**
268 All analyses were performed using R version 4.3.1. All boxplots represent the first and third
269 quartiles, with a median as a middle line and whiskers at the last value within a 1.5 × IQR
270 distance from the upper or lower quartile, where IQR is the interquartile range. An alpha level
271 0.05 was used to define statistical significance for unadjusted and adjusted p-values as
272 appropriate. All participants who successfully submitted a baseline (n= 170) and end of
273 intervention (n=130) were included in the relevant analyses. Participants who did not submit
274 stool samples at the relevant timepoint were not included in that analysis.
275 *Sample size:* Our sample size was based on a previously published randomised control
276 crossover intervention, which investigated the effects of alkaline and neutral water pH on faecal
277 microbiota in 29 Danish men. The authors noted that their post hoc analysis indicated a sample
278 size of 180 would have 80% power to detect differences alpha diversity at a p-value of 0.05 [25].
279 *Study outcomes:* The primary outcome of this study was the difference in infant gut
280 microbiome composition between the intervention and control groups, measured from stool
281 samples collected at six and eighteen months of age. Secondary outcomes included the

282 incidence of allergic sensitization, wheeze, and atopic eczema, as assessed by physician
283 diagnosis at 12 months of age.
284 *Community comparison:* The overall composition of the gut microbiome was visualized using
285 taxonomic bar plots of the average relative abundance of the top eight most abundant phyla.
286 Data were stratified by age and intervention group.
287 *Diversity analysis:* Diversity measures were calculated using the phyloseq R package (version
288 1.38.0) [26]. The Shannon index and observed richness were used to estimate alpha diversity and
289 the mean difference between groups was presented with a 95% CI and Student's T-test
290 comparison. Beta diversity was calculated using the Bray-Curtis dissimilarity index, and non-
291 metric multidimensional scaling (NMDS) was employed to visualize beta diversity.
292 Permutational multivariate analysis of variance (PERMANOVA) was used to formally test for
293 differences in beta diversity between groups [27]. Beta diversity confidence intervals were
294 calculated using bootstrapping (n=1000).
295 *Differential analysis:* To identify differentially abundant SGBs and metabolic pathways
296 between the intervention and control groups at 18 months of age, we utilized DESeq2 (version
297 1.40.2) [28]. This approach models count data using a negative binomial distribution and applies
298 a Wald test for significance. SGBs present in at least 5% of samples (n=9/170) and with a total
299 count exceeding 1000 were considered for analysis, and taxonomic classification was
300 determined at the species level. P-values were adjusted for multiple comparisons using the
301 Benjamini-Hochberg false discovery rate (FDR) correction. Similarly, differentially abundant
302 MetaCyc pathways between groups were identified using DESeq2. Data visualization was
303 performed using the R packages phyloseq (24), microViz (version 0.10.0) (27), ggplot2
304 (version 3.4.0) (28), and ggstatsplot (package version 0.12.2) (29).

305 **SAGER guidelines.** Subject sex was recorded in clinical notes as parent-reported male or
306 female. Regression modelling was adjusted for sex such that findings are generalizable to both
307 sexes.

308 **Inclusion and Ethics.** This research was conducted in partnership with local researcher
309 consumers who were involved in the design, data collection, analysis and reporting of the study.
310 The research is locally relevant, and the study protocol was acceptable to parents and local
311 Institutional Review Board (IRB).

312

313 **RESULTS**

314 **Study Design and Participant Flow**

315 Recruitment occurred between November 2019 and March 2022, randomising 197 participants
316 to the control (n=98) or treatment (n=99) groups. Baseline characteristics were balanced
317 between groups, including sex, delivery method (assisted vaginal, unassisted vaginal, elective
318 caesarean, or emergency caesarean), and breastfeeding status at recruitment (predominantly
319 formula-fed, predominantly breastfed, or mixed-fed), as shown in Table 1. Further
320 demographic details on the cohort were described previously [18]. During the study, 76 adverse
321 events (AEs) were reported, defined as instances where a participant presented to hospital for
322 any reason. These were mostly due to unrelated common childhood infections or injuries. Two
323 participants experienced serious adverse events (SAEs) including anaphylaxis, and septic
324 arthritis which were assessed and deemed unrelated to the intervention.
325 Of the 426 infants assessed for eligibility, 229 were excluded (Supplementary Figure 2).
326 Reasons for exclusion included: not meeting inclusion criteria (n=190), declining participation
327 (n=36), residing outside the eligible area (n=1), and logistical constraints preventing the initial
328 home visit (n=1). Of the 197 randomised participants, 10 did not receive the intervention (4

329 treatment, 6 control) due to filter incompatibility with their tap fittings. A total of 170
330 participants submitted baseline stool samples, and 130 participants (66%) completed the study
331 and provided stool samples at eighteen months of age. Among those with twelve-month health
332 assessment data available, no significant differences were observed in health outcomes
333 between intervention and control groups, including antibiotic use (Table 1). Due to the
334 logistical disruptions related to the COVID-19 pandemic, the rate of missing data in these
335 health outcomes was high (approximately 50%).
336
337 **Effectiveness of the Intervention on Water Quality**
338 Participants primarily resided in the northern regions of Perth, Western Australia. Pre- and
339 post-intervention water samples were collected from 83 and 57 treatment group households,
340 and 82 and 57 control group households, respectively. Pre-intervention total chlorine levels
341 varied across homes (0.3-1.1 mg/L), but all were below the 5 mg/L recommended by the
342 Australian Drinking Water Guidelines (Figure 1A). Disinfection by-products (bromoform,
343 bromodichloromethane, chloroform, chlorodibromomethane) also varied at baseline but
344 remained below recommended levels (Supplementary Figure 3).
345 The intervention significantly reduced total chlorine levels in the treatment group from a mean
346 of 0.74 mg/L (SD = 0.2447) pre-intervention to 0.10 mg/L (SD = 0.000) post-intervention
347 (paired t-test, $p = 2.2^{-16}$). In contrast, the control group showed no significant change in mean
348 total chlorine levels (0.71 mg/L pre-intervention vs. 0.63 mg/L post-intervention, paired t-test,
349 p = 0.06). The intervention also significantly reduced chlorine disinfection by-products
350 including bromoform, bromodichloromethane, and chlorodibromomethane levels, while the
351 control group showed no significant changes in these disinfection by-products (Figures 1C, 1D,
352 and 1E).

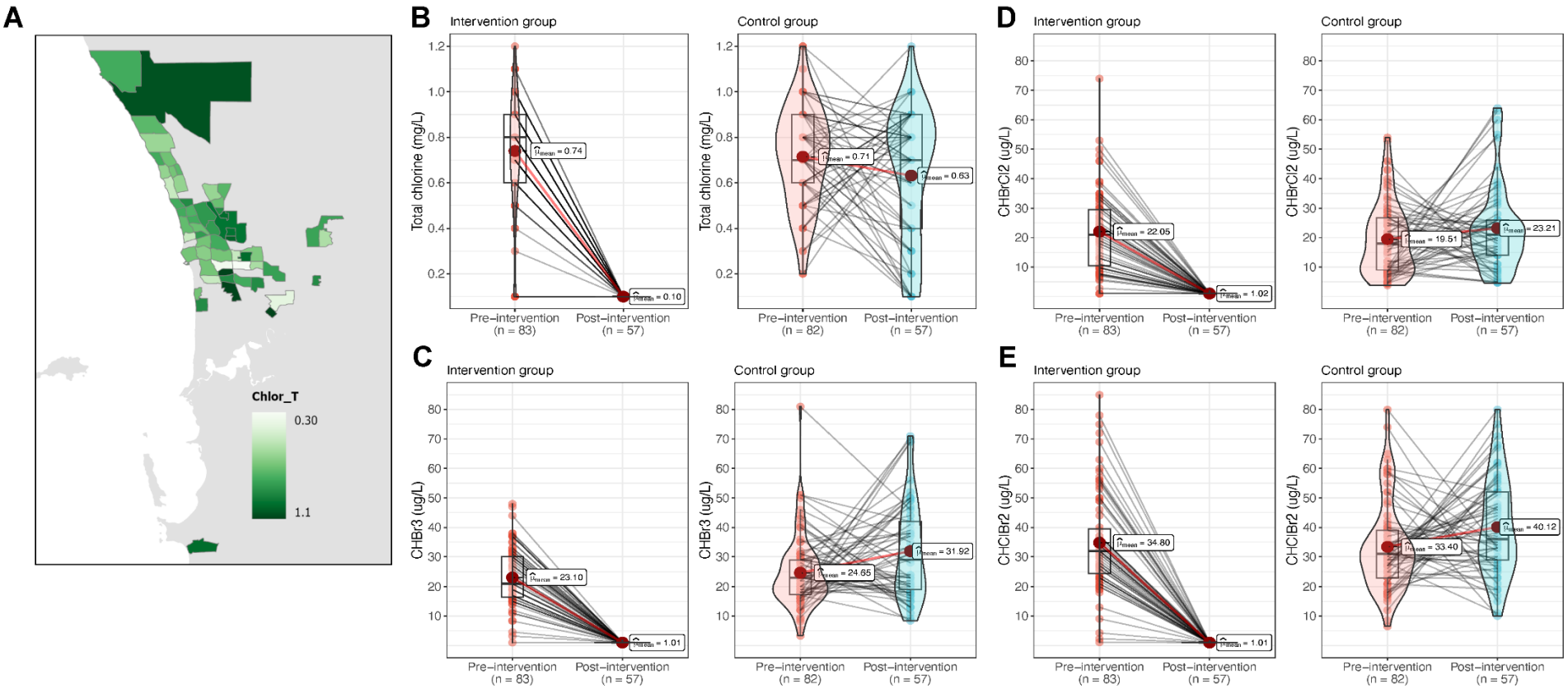
A
Chlor_T
0.30
1.1
B
Intervention group
Control group
Total chlorine (mg/L)
Pre–intervention (n = 83)
Post–intervention (n = 57)
Pre–intervention (n = 82)
Post–intervention (n = 57)
C
CHBr3 (ug/L)
D
CHBrCl2 (ug/L)
E
CHClBr2 (ug/L)

353

354

355 **Figure 1. Impact of the intervention on water quality in TUMS participant homes.** A
356 geospatial heatmap map displaying mean total chlorine levels (mg/mL), grouped by suburb.
357 Total n=197 (**A**). Boxplot comparison between mean levels of total chlorine (**B**) and
358 disinfection by-products: bromoform (**C**), bromodichloromethane (**D**), and
359 chlorodibromomethane (**E**) between the treatment and control groups. The box indicates the
360 interquartile range (25th to 75th percentile), the horizontal line within the box represents the
361 median, and the whiskers extend to 1.5 times the interquartile range. Outliers are shown as
362 individual points. Total n=140.
363
364 Participant compliance with the intervention, assessed through three monthly surveys, revealed
365 no significant differences between the treatment and control groups. Survey questions
366 encompassed the daily consumption of filtered water (cups per day) by the infant (mean in
367 control group = 3.1, mean in intervention = 2.9, p = 0.06, Welch t-test), usage of study-provided
368 filters outside the home (never, sometimes, always, p = 0.574, Chi-Squared test), and the age
369 at which unboiled tap water was introduced (mean in control group = 10.71, mean in
370 intervention = 10.60, p = 0.781, Welch t-test). These findings suggest consistent adherence to
371 the intervention protocol across both groups (Supplementary Figure 4).
372
373 **Microbial community profiling**
374 We analysed 170 stool samples collected at baseline (six months of age) and 130 samples
375 collected at end of intervention (eighteen months of age), totalling 300 unique faecal
376 metagenomes. Batch effect analysis did not identify any significant differences in microbial
377 community composition between sequencing batches (Supplementary Figure 5).
378 After quality filtering and rarefaction to 7,000,000 read pairs per sample, a total of
379 3,936,112,872 reads were obtained (mean per sample: 12,990,472 ± 301,687 SD). On average,

380 47,087 human DNA reads per sample (SD ± 655,372) were removed before analysis. Across
381 all samples, we identified 1,305 bacterial SGBs classified at the species level, belonging to 420
382 genera, 98 families, 42 orders, 17 classes, and 14 phyla. Additionally, we identified two
383 archaeal SGBs (*Methanobrevibacter smithii* and *Methanobrevibacter smithii_A*) and ten
384 eukaryotic SGBs (various *Candida*, *Clavispora*, *Geotrichum*, *Kluyveromyces*, *Saccharomyces*,
385 *Wickerhamiella*, and *Blastocystis* species). The three dominant phyla across both timepoints
386 and randomisation groups were Actinobacteria, Firmicutes_A, and Bacteroidata and the three
387 dominant species were *Bifobacterium longum*, *Bifobacterum breve*, and *Bifobacterium infantis*
388 (Supplementary Figure 6).
389
390 **Effect of chlorinated water on microbiota taxonomic structure and diversity**
391 The taxonomic characterization of participants' microbiota aligned with previous reports on
392 young infants, with *Bifidobacterium infantis*, *Bifidobacterium longum*, and *Bifidobacterium*
393 *breve* as the predominant species at six months of age [29,30]. Interindividual variation in
394 microbiome composition decreased from baseline to end of intervention (Supplementary
395 Figure 7). While both groups at each timepoint displayed similar broad phylum-level patterns
396 (Figure 2A), these changed overall from baseline to end of intervention. Compositional profiles
397 changed significantly from baseline to end of intervention, as captured by beta-diversity
398 metrics and differential abundance testing below.
399
400 Beta diversity analysis revealed significant variation associated with age (11.3% of variance
401 explained, PERMANOVA, p = 0.001), but no significant clustering by treatment group (0.6%
402 of variance explained, p = 0.35) in both longitudinal (Figure 2B) and cross-sectional analyses
403 (Supplementary Figure 8). Alpha diversity assessed by richness did not differ significantly
404 between groups before (1.35; 95% CI -3.77- 6.47; p=0.6) or after (-4.25; 95% CI: -14.85 - 6.35;

405 p=0.43) treatment (Figure 2C). Similarly, alpha diversity assessed by Shannon Index did not

406 differ significantly between groups before (0.06; 95% CI -0.13 - 0.24; p=0.54) or after (-0.14;

407 95% CI -0.32 - 0.04; p=0.12) treatment (Figure 2D

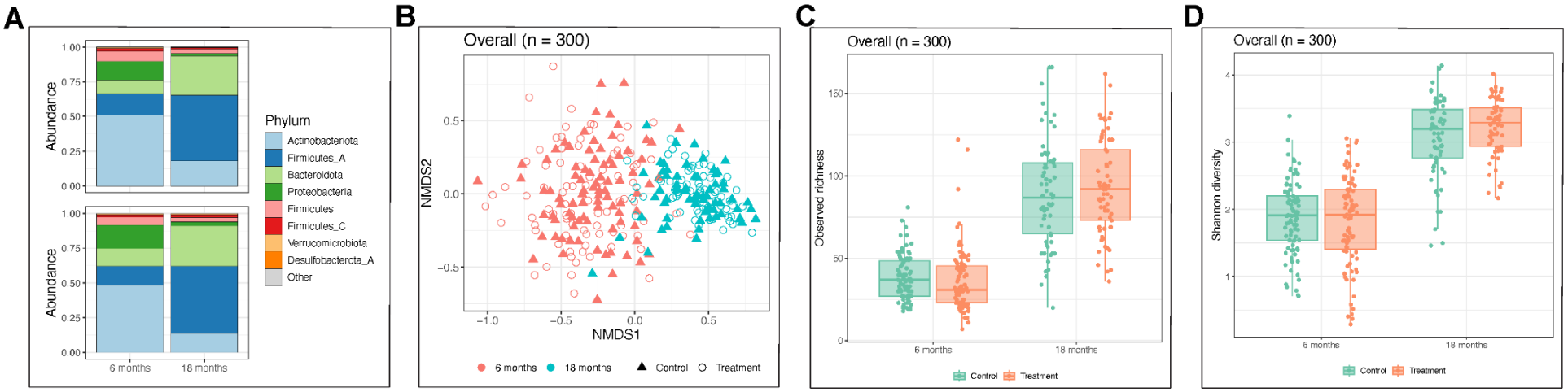

Figure 2. No effect of chlorinated drinking water on the taxonomic structure and diversity of the infant gut microbiome. (**A**) Average relative abundance of bacterial phyla across all samples, stratified by age (six and eighteen months) and treatment group (chlorinated or de-chlorinated water). (**B**) Non-metric multidimensional scaling (NMDS) plot visualizing beta diversity (inter-sample dissimilarity) based on Bray-Curtis distances. Each point represents a sample, coloured by age and shaped by treatment group. (**C**) Boxplots comparing observed richness (number of unique genera) between treatment groups at six and eighteen months of age. (**D**) Boxplots comparing Shannon diversity indices (a measure of both richness and evenness) between treatment groups at six and eighteen months of age. The boxes indicate the interquartile range (25th to 75th percentile), the horizontal line within the box represents the median, and the whiskers extend to 1.5 times the interquartile range. Outliers are shown as individual points.

416 **Water chlorination-induced shifts in taxa abundance**

417 Differential abundance analysis using DESeq2 revealed 55 genera across 7 phyla were
418 significantly different in abundance between the intervention (de-chlorinated water) and
419 control (chlorinated water) groups in the eighteen-month (post-intervention) stool samples
420 (adjusted p-value < 0.01) (Figure 3). These differentially abundant genera were primarily
421 members of the Firmicutes phylum. However, due to high inter-individual variation, most of
422 these taxa were present at low frequencies in both groups, although they were more frequently
423 detected in the intervention group (Supplementary Figure 9). 13 genera across 5 phyla were
424 initially different between the intervention and control groups at baseline (Supplementary
425 Figure 10A). A comprehensive list of all differentially abundant SGBs, along with their
426 statistical significance, is provided in Supplementary Table 1.

427

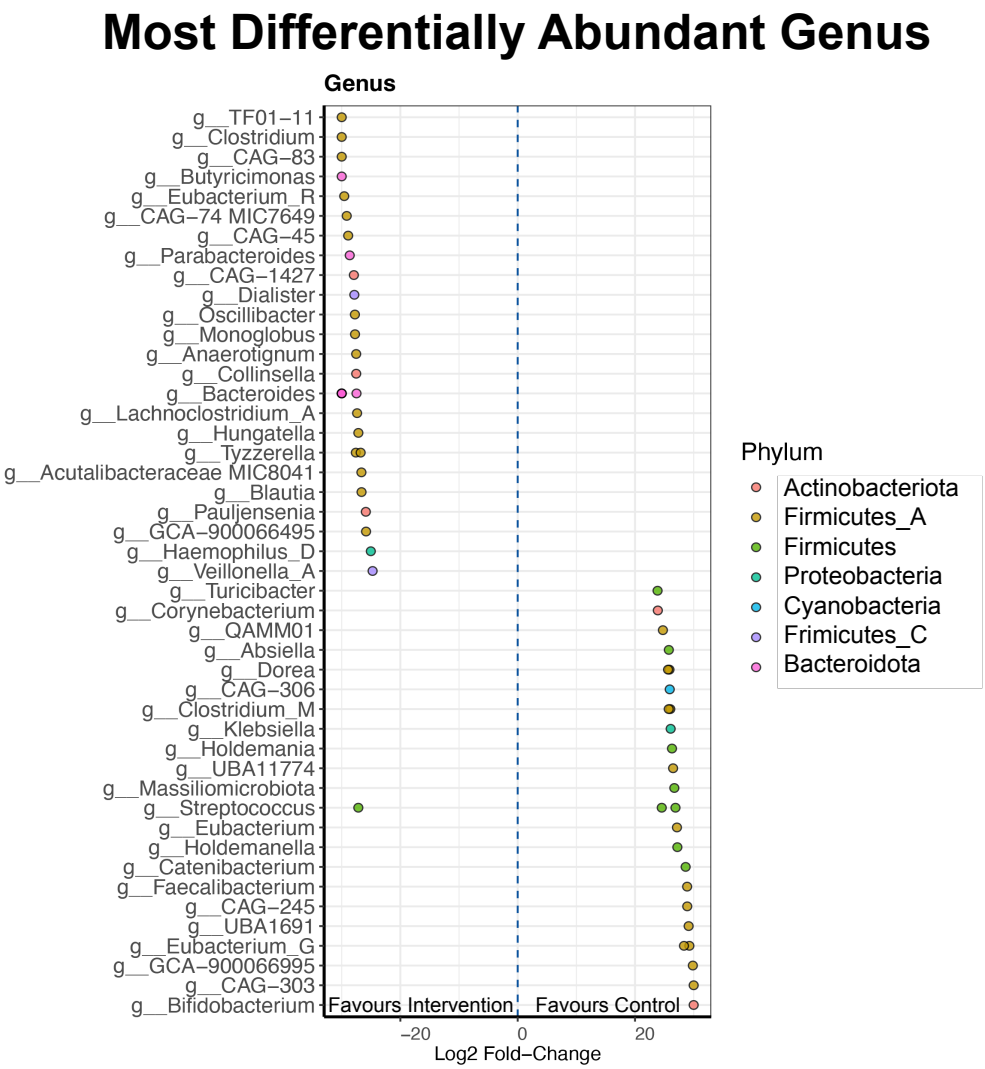

428

429 **Figure 3 - Differential abundance of bacterial genera in infant gut microbiota between**

430 **treatment groups.** The dot plot displays the log2 fold change in abundance for each bacterial

431 genus identified as significantly different (adjusted p-value < 0.01) between the de-chlorinated

432 water (intervention) and chlorinated water (control) groups at eighteen months of age. Each

433 dot represents a genus, coloured by phylum. A positive log2 fold change indicates higher

434 abundance in the intervention group, while a negative value indicates higher abundance in the

435 control group. Data are plotted at the genus level for ease of visualisation.

436

437 **Higher antibiotic resistance gene abundance in children receiving chlorinated water**

438 To assess the impact of water chlorination on gut microbiome function, we analysed the
439 abundance of metabolic pathways annotated in the MetaCyc database [24] using DESeq2 [28]. In
440 the eighteen-month (post-intervention) samples, we identified 901 metabolic pathways
441 belonging to 51 major groups. Two of these groups were differentially abundant between the
442 intervention and control, with chlorinated water exposure most significantly associated with
443 higher abundance of the 'Antibiotic Resistance' major group, as well as the sundry group
444 'Other' (adjusted $p < 0.05$) (Figure 4A, Table 2). At the pathway level, 29 metabolic pathways
445 showed higher relative abundance in the chlorinated water group (adjusted $p < 0.05$), including
446 polymyxin resistance which is a member of the 'Antibiotic Resistance' major group (Figure
447 4B, Table 2), which was not significantly different at baseline (Supplementary Figure 10B,
448 Supplementary Table 2). There were no significantly differentially abundant MetaCyc major
449 groups between the intervention and control group at baseline. To determine which species
450 contributed to the higher abundance of antibiotic resistance pathways, we examined the species
451 abundance in individual microbiomes that were annotated to the MetaCyc 'Antibiotic
452 Resistance' functional pathway. This analysis revealed that antibiotic resistance genes were
453 distributed across multiple species, including *Escherichia*, *Klebsiella*, *Enterobacter*,
454 *Clostridia*, and *Citrobacter*, among others (Supplementary Figure 11).
455

456

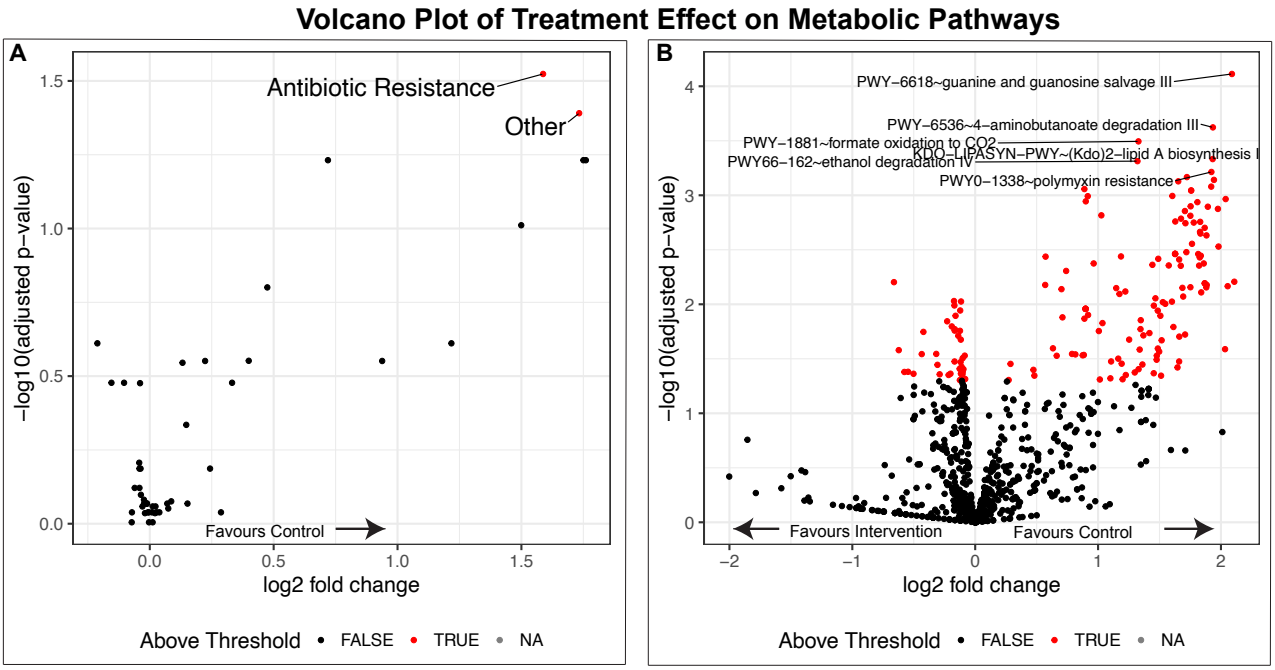

457 **Figure 4. Impact of water chlorination on infant gut microbiome metabolic pathways**
458 **(post-intervention).** (**A**) Volcano plot displaying the differential abundance of MetaCyc
459 metabolic groups between the de-chlorinated water (intervention) and chlorinated water
460 (control) groups. Each point represents a metabolic group, with the x-axis showing log2 fold
461 change and the y-axis showing -log10 adjusted p-value. Red points indicate groups with
462 significantly higher abundance in the control group (adjusted $p < 0.05$). (**B**) Volcano plot
463 displaying the differential abundance of individual MetaCyc metabolic pathways between the
464 intervention and control groups, following the same format as panel **A**.

465

466 **DISCUSSION**

467 In this double-blinded randomised controlled trial conducted in a high-income setting, infants
468 exposed to chlorinated drinking water exhibited no differences in the overall richness and
469 diversity of the microbiota, although subtle shifts in taxonomic abundance were observed.
470 Several species known to be part of a healthy gut microbiome, including *Bacteroides,*

471 *Clostridium,* and *Blautia* showed reductions in taxonomic abundance. While some beneficial
472 bacteria like *Faecalibacterium prauznitzii* and *Bifidobacterium* increased in abundance, others
473 including *Streptococcus, Clostridia* and *Klebsiella pneumoniae* also increased, which could be
474 opportunistic pathogens under certain circumstances. It is important to note that carriage of
475 differentially abundant taxa was generally low across the cohort against a background of
476 strikingly individualized microbiota compositions in this age group. On balance, our data
477 suggest chlorination-induced shifts in the microbiota vary substantially from infant to infant,
478 possibly due to a range of factors including genetics, diet and environmental exposures.
479
480 Consistent with the recent study by Nadimpalli et al. [13], we found that exposure to chlorinated
481 drinking water for a twelve-month period was associated with a higher carriage of antibiotic
482 resistance genes in stool samples. These ARGs, which encompass genes encoding efflux
483 pumps and antibiotic-degrading enzymes, were detected across diverse bacterial species,
484 including *Escherichia*, *Klebsiella*, *Enterobacter*, *Clostridia*, and *Citrobacter*. Taken together,
485 our study and the Bangladeshi trial suggests chlorinated water may selectively promote the
486 growth of bacteria harbouring ARG genes [13]. It is noteworthy that the age group in the previous
487 study where chlorination effects were observed (15-30 months) overlaps with the age range of
488 our study participants. This raises the possibility of a developmental window during which the
489 gut microbiome may be particularly susceptible to environmental exposures such as chlorinated
490 water. However, we acknowledge that the observed changes in microbial composition may
491 reflect a relative enrichment of more chlorine-tolerant species, rather than direct promotion of
492 their growth. Importantly, the chlorination levels in our study (0.3–1.1 mg/L) are substantially
493 lower than those used in the Bangladeshi trial, yet we observed comparable shifts in microbial
494 composition and ARG carriage. This suggests that even low-level chlorination, typical of
495 public water systems in high-income countries, may influence the developing gut microbiome

496 and resistome. Further investigation is required to ascertain the potential for the development
497 or spread of antibiotic resistance in this population.
498
499 These findings have important public health implications. Antimicrobial resistance (AMR) is
500 a growing global health threat, identified by the World Health Organization as one of the top
501 global public health priorities [2]. While efforts to combat AMR have largely focused on reducing
502 antibiotic use and promoting vaccination, our study suggests that environmental exposures,
503 such as residual disinfectants in drinking water, may also play a role in shaping the resistome
504 in early life. Children receive frequent antibiotics in the first five years, which may interact
505 with a chlorinated-water driven ARG gene expression in undesirable ways. Further
506 understanding these interactions is now cruicial for developing comprehensive mitigation
507 strategies.
508
509 Our study has limitations, including a relatively small sample size and the inability to draw
510 definitive conclusions about infant health outcomes. Antibiotic use, recorded in approximately
511 one-third of participants equally across both groups, could not be controlled for in a per-
512 protocol analysis due to power limitations. While compliance and water consumption practises
513 were monitored, the potential for unmeasured confounders is acknowledged. We acknowledge
514 that infant feeding method is an important determinant of gut microbiota composition. In our
515 study, the distribution of feeding categories (predominantly breastfed, formula-fed, and mixed
516 fed) was balanced between the treatment and control groups (Table 1). Infant feeding method
517 was recorded at recruitment at six months of age, meaning we were unable to address the role
518 of maternal drinking water exposure during the breastfeeding period. Additionally, our findings
519 cannot be solely attributed to chlorine, as the study filters also removed nitrates, heavy metals,

520 and disinfection by-products, however, among these components chlorine and its by-products
521 remain the most plausible candidates given their well-established antimicrobial properties.
522
523 Although all measured chlorine levels in our study fell below the 5 mg/L limit set by the
524 Australian Drinking Water Guidelines, the range observed (0.3–1.1 mg/L) is typical of residual
525 disinfectant concentrations used in public water systems internationally. Our findings therefore
526 reflect real-world exposures encountered by large populations. However, we acknowledge that
527 even within this range, local variations in water chemistry and treatment practices may
528 influence microbiome outcomes, and caution is warranted in extrapolating these findings
529 beyond comparable settings.
530 To our knowledge, this is the first double-blinded RCT to examine the impact of chlorinated
531 drinking water on the infant gut microbiome and resistome in a high-income country setting.
532 While similar studies have been conducted in Low- and Middle-Income Countries, the water
533 treatment context, baseline microbiota, and environmental exposures differ substantially,
534 making our findings uniquely relevant to urban populations in developed settings.
535
536 **CONCLUSION**
537 Our study extends previous findings that suggest chlorinated drinking water may drive
538 adaptations in the gut microbiota influencing antibiotic resistance gene carriage. Further work
539 is now needed to understand how this might influence health outcomes, particularly among
540 children exposed to frequent antibiotics in early childhood.
541
542 **DECLARATIONS**
543 **Ethics Approval and Consent to Participate.**

The study protocol was approved by the Ramsay Health Care (RHC) WA | SA Human Research Ethics Committee (EC00266; HREC reference number 1911). Mothers provided written informed consent on behalf of their children. All procedures were conducted in accordance with the Declaration of Helsinki.

Consent for Publication.

This study does not contain any individual person's data, only aggregate data are presented.

Availability of Data

Source data, de-identified participant data, study protocol, analysis code, and other materials supporting the conclusions of this article are available under CC-By Attribution 4.0 International license on the Open Science Framework landing page for this project https://osf.io/krjbe/?view_only=bf3fc85240ed4e6a9324838132837a1a.

The direct link to the Mendeley Data repository: https://data.mendeley.com/datasets/8f59b8sxwv/2

Authors Contributions

Conceptualization (DM, DS, MC, DP, CC, VV, SP). Data curation (KP). Formal analysis (KP). Writing – original draft (KP, DM). Writing – review & editing (all authors).

Acknowledgements

The authors gratefully acknowledge the invaluable contributions of the ORIGINS Project families for their ongoing support of The Water Quality and Microbiome Study (TUMS). We

extend our sincere thanks to the following teams and individuals who have made The ORIGINS Project possible: The ORIGINS Project team; Joondalup Health Campus (JHC); members of ORIGINS Project Community Reference and Participant Reference Groups; Research Interest Groups and the ORIGINS Project Scientific Committee; The Kids Research Institute Australia; City of Wanneroo; City of Joondalup; and Fiona Stanley.

We are also grateful for the contributions of Richard Theobald (WA Department of Health) for advice on water quality testing and study design considerations; The Kids Research Institute Australia Biostatistics team (Ali Hollingsworth, Zac Dempsey) for their assistance with randomisation, blinding and compliance monitoring; Nikki Schultz for her analysis of the compliance data, the Water Corporation WA (Cameron Gordon, Steve Christie, Gabrielle O'Dwyer) for their interest, advice, and engagement with the study. We acknowledge the support of our research partners, Microba Life Sciences, ChemCentre and Pure Water Systems for their additional in-kind support of the project. We would also like to thank Jen Rozier from The Kids Research Institute Australia for the geospatial mapping analysis, and Cynthia Joll from Curtin University for her expertise and advice on water quality guidelines in Australia. The initial draft of this manuscript was refined for clarity with the assistance of Gemini Advanced, Google's large language model.

588 **REFERENCES**

589 1. Lynch SV, Pedersen O. The Human Intestinal Microbiome in Health and Disease. *N Engl J*
590 *Med* 2016; **375**(24): 2369-79.
591 2. Murray CJL, Ikuta KS, Sharara F, et al. Global burden of bacterial antimicrobial resistance in
592 2019: a systematic analysis. *The Lancet* 2022; **399**(10325): 629-55.
593 3. Alomari R A-RA, Shamiah H. Comprehensive assessment of the global burden of
594 antimicrobial resistance: Trends and insights from 2000 to 2023. *American Journal of Biomedicine*
595 2024; **12**(4): 151-68.
596 4. Bowyer RCE, Schillereff DN, Jackson MA, et al. Associations between UK tap water and gut
597 microbiota composition suggest the gut microbiome as a potential mediator of health differences
598 linked to water quality. *Sci Total Environ* 2020; **739**: 139697.
599 5. Organization WH. Guidelines for drinking-water quality: World Health Organization; 2004.
600 6. Council. CNHaMR. Infant Feeding Guidelines. *National Health and Medical Research Council*
601 *(2012)* 2012.
602 7. Zhang Y, Zhao F, Deng Y, Zhao Y, Ren H. Metagenomic and metabolomic analysis of the toxic
603 effects of trichloroacetamide-induced gut microbiome and urine metabolome perturbations in mice.
604 *Journal of proteome research* 2015; **14**(4): 1752-61.
605 8. Sasada T, Hinoi T, Saito Y, et al. Chlorinated water modulates the development of colorectal
606 tumors with chromosomal instability and gut microbiota in Apc-deficient mice. *PLoS One* 2015;
607 **10**(7): e0132435.
608 9. Dias MF, Reis MP, Acurcio LB, et al. Changes in mouse gut bacterial community in response
609 to different types of drinking water. *Water Res* 2018; **132**: 79-89.
610 10. Zhou K, Liu W, Chen Z, et al. The effect of different drinking water in culture medium on
611 feces microbiota diversity. *J Water Health* 2021; **19**(2): 267-77.
612 11. Zhou Z, Lin Z, Shuai X, Achi C, Chen H. Antibiotic resistance genes alterations in murine guts
613 microbiome are associated with different types of drinking water. *J Hazard Mater* 2024; **465**:
614 133422.
615 12. Baumann-Dudenhoeffer AM, D'Souza AW, Tarr PI, Warner BB, Dantas G. Infant diet and
616 maternal gestational weight gain predict early metabolic maturation of gut microbiomes. *Nat Med*
617 2018; **24**(12): 1822-9.
618 13. Nadimpalli ML, Lanza VF, Montealegre MC, et al. Drinking water chlorination has minor
619 effects on the intestinal flora and resistomes of Bangladeshi children. *Nat Microbiol* 2022; **7**(5): 620-
620 9.
621 14. Parkin K, Christophersen CT, Verhasselt V, et al. The Impact of Chlorinated Drinking Water
622 Exposure on Gut Microbiota Development in Infants: a Randomised Controlled Trial. *medRxiv* 2024.
623 15. Silva DT, Hagemann E, Davis JA, et al. Introducing the ORIGINS project: a community-based
624 interventional birth cohort. *Rev Environ Health* 2020; **35**(3): 281-93.
625 16. Hanifin JM, Rajka G. Diagnostic features of atopic dermatitis. 1980.
626 17. Palmer DJ, Keelan J, Garssen J, et al. Study Protocol for a Randomised Controlled Trial
627 Investigating the Effects of Maternal Prebiotic Fibre Dietary Supplementation from Mid-Pregnancy to
628 Six Months' Post-Partum on Child Allergic Disease Outcomes. *Nutrients* 2022; **14**(13): 2753.
629 18. Parkin K, Palmer DJ, Verhasselt V, et al. Metagenomic Characterisation of the Gut
630 Microbiome and Effect of Complementary Feeding on Bifidobacterium spp. in Australian Infants.
631 *Microorganisms* 2024; **12**(1): 228.
632 19. Bolger AM, Lohse M, Usadel B. Trimmomatic: a flexible trimmer for Illumina sequence data.
633 *Bioinformatics* 2014; **30**(15): 2114-20.
634 20. Li H. Aligning sequence reads, clone sequences and assembly contigs with BWA-MEM. *arXiv:*
635 *Genomics* 2013.
636 21. Li H, Handsaker B, Wysoker A, et al. The Sequence Alignment/Map format and SAMtools.
637 *Bioinformatics* 2009; **25**(16): 2078-9.

638 22. Suzek BE, Wang Y, Huang H, McGarvey PB, Wu CH. UniRef clusters: a comprehensive and
639 scalable alternative for improving sequence similarity searches. *Bioinformatics* 2015; **31**(6): 926-32.
640 23. Steinegger M, Söding J. Clustering huge protein sequence sets in linear time. *Nat Commun*
641 2018; **9**(1): 2542.
642 24. Caspi R, Billington R, Keseler IM, et al. The MetaCyc database of metabolic pathways and
643 enzymes - a 2019 update. *Nucleic Acids Res* 2020; **48**(D1): D445-d53.
644 25. Hansen TH, Thomassen MT, Madsen ML, et al. The effect of drinking water pH on the human
645 gut microbiota and glucose regulation: results of a randomized controlled cross-over intervention.
646 *Sci Rep* 2018; **8**(1): 16626.
647 26. McMurdie PJ, Holmes S. phyloseq: an R package for reproducible interactive analysis and
648 graphics of microbiome census data. *PLoS One* 2013; **8**(4): e61217.
649 27. Anderson MJ. A new method for non-parametric multivariate analysis of variance. *Austral*
650 *Ecology* 2001; **26**(1): 32-46.
651 28. Love MI, Huber W, Anders S. Moderated estimation of fold change and dispersion for RNA-
652 seq data with DESeq2. *Genome Biology* 2014; **15**(12): 550.
653 29. Sakata S, Tonooka T, Ishizeki S, et al. Culture-independent analysis of fecal microbiota in
654 infants, with special reference to Bifidobacterium species. *FEMS Microbiol Lett* 2005; **243**(2): 417-23.
655 30. Tannock GW, Lawley B, Munro K, et al. Comparison of the compositions of the stool
656 microbiotas of infants fed goat milk formula, cow milk-based formula, or breast milk. *Appl Environ*
657 *Microbiol* 2013; **79**(9): 3040-8.

658

659

660

661

662

663

664

665

666

667

668

669

670

671

672

673 **TABLES**

674 **Table 1.** Characteristics of 197 children participating in TUMS

Characteristics	**Treatment, *n* (%)**	**Control, *n* (%)**
Sex		
Male	49/99 (49.5)	46/98 (46.9)
Female	50/99 (50.5)	52/98 (53.1)
Milk-based diet at six months of age		
Predominantly breastfed	55/99 (55.5)	50/98 (51.0)
Predominantly formula-fed	32/99 (32.3)	36/98 (36.7)
Mixed fed	12/99 (12.1)	12/98 (12.2)
Delivery method		
Vaginal	55/99 (55.5)	57/98 (58.2)
Emergency caesarean	20/99 (20.2)	18/98 (18.4)
Elective caesarean	24/99 (24.2)	23/98 (23.5)
Health outcomes at twelve months of age		
Antibiotic use	33/156 (21.2)	30/156 (19.2))
Allergen sensitisation	4/76 (5.3)	4/76 (5.3)
Wheeze	3/15 (20)	2/15 (13.3)
Eczema	5/16 (31.3)	6/16 (37.5)

675

676 **Table 2. Significantly differentially abundant MetaCyc groups (p<0.05) and pathways (adjusted**
677 **p<0.05) between the intervention and control groups at end of intervention (rounded to four decimal**
678 **places)**

MetaCyc major group	**Log2FoldChange**	**p-value**	**Adjusted p-value**
Antibiotic Resistance	1.5876	0.0006	0.0300
Other	1.7332	0.0017	0.0407
Methylglyoxal Detoxification	1.7602	0.0058	0.0587
TCA cycle	1.7502	0.0060	0.0587
Respiration	0.7191	0.0052	0.0587
Entner-Duodoroff Pathways	1.4993	0.0119	0.0975
Fatty Acid and Lipid Degradation	0.47441	0.0226	0.1583
Metabolic Regulator Biosynthesis	-0.2116	0.0430	0.2448
O-Antigen Biosynthesis	1.2175	0.0450	0.2448
MetaCyc pathway			
PWY-6618~guanine and guanosine salvage III	0.5285	0.0001	0.0480
PWY-6536~4-aminobutanoate degradation III	0.5265	0.0002	0.0480
PWY-1881~formate oxidation to CO2	0.3693	0.0003	0.0480
KDO-LIPASYN-PWY~(Kdo)2-lipid A biosynthesis I	0.5522	0.0005	0.0480
PWY66-162~ethanol degradation IV	0.3786	0.0005	0.0480
PWY0-1338~polymyxin resistance	0.5610	0.0006	0.0480
PWY-6537~4-aminobutanoate degradation II	0.5072	0.0007	0.0480
PWY0-1471~uracil degradation III	0.5748	0.0007	0.0480
GLUCARGALACTSUPER-PWY~superpathway of D-glucarate and D-galactarate degradation	0.4901	0.0007	0.0480
PWY-6896~thiamine salvage I	0.5748	0.0008	0.0480
PWY-46~putrescine biosynthesis III	0.2671	0.0009	0.0480
CHOLINE-BETAINE-ANA-PWY~choline degradation I	0.5296	0.0009	0.0480
BETSYN-PWY~glycine betaine biosynthesis I (Gram-negative bacteria)	0.5296	0.0009	0.0480
PWY66-394~aspirin triggered resolvin E biosynthesis	0.4882	0.0010	0.0480
P283-PWY~hydrogen oxidation I (aerobic)	0.2789	0.0010	0.0480
SO4ASSIM-PWY~assimilatory sulfate reduction I	0.6237	0.0011	0.0480
PWY-6050~dimethyl sulfoxide degradation	0.2765	0.0011	0.0480
TCA-GLYOX-BYPASS~superpathway of glyoxylate bypass and TCA	0.5565	0.0012	0.0480
FERMENTATION-PWY~mixed acid fermentation	0.5438	0.0013	0.0480
PWY-6535~4-aminobutanoate degradation I	0.5876	0.0013	0.0480

DETOX1-PWY-1~reactive oxygen species degradation	0.6156	0.0013	0.0480
PWY-7417~phospholipid remodeling (phosphatidate, yeast)	0.5341	0.0014	0.0480
PWY0-1241~ADP-L-glycero-Î²-D-manno-heptose biosynthesis	0.3240	0.0015	0.0480
PWY0-981~taurine degradation IV	0.5531	0.0015	0.0480
PUTDEG-PWY~putrescine degradation I	0.5320	0.0016	0.0480
PWY-5137~fatty acid Î²-oxidation III (unsaturated, odd number)	0.5200	0.0017	0.0480
TCA~TCA cycle I (prokaryotic)	0.5852	0.0018	0.0480
PWY-5755~4-hydroxybenzoate biosynthesis II (bacteria)	0.5693	0.0018	0.0480
PWY-7856~heme a biosynthesis	0.5484	0.0018	0.0480