medRxiv preprint doi: https://doi.org/10.1101/2024.09.13.24313582; this version posted October 1, 2024. The copyright holder for this preprint (which was not certified by peer review) is the author/funder, who has granted medRxiv a license to display the preprint in perpetuity. It is made available under a CC-BY-NC-ND 4.0 International license .

APOE4 and Infectious Diseases Jointly Contribute to Brain Glucose Hypometabolism, a Biomarker of Alzheimer's Pathology: New Findings from the ADNI

Aravind Lathika Rajendrakumar[1*], Konstantin G. Arbeev[1], Olivia Bagley[1], Matt Duan[1], Anatoliy I. Yashin[1], Svetlana Ukraintseva[1*], for the Alzheimer's Disease Neuroimaging Initiative

Author's Affiliation

1. Biodemography of Aging Research Unit, Social Science Research Institute, Duke University, North Carolina, United States of America

Abstract

Background

Impaired brain glucose metabolism is a preclinical feature of neurodegenerative diseases such as Alzheimer's disease (AD). Infections may promote AD-related pathology. Therefore, we investigated the interplay between infections and *APOE4*, a strong genetic risk factor for AD.

Methods

We analyzed data on 1,509 participants in the Alzheimer's Disease Neuroimaging Initiative (ADNI) database using multivariate linear regression models. The outcomes were rank-normalized hypometabolic convergence index (HCI), statistical regions of interest (SROI) for AD, and mild cognitive impairment (MCI). Marginal mean estimates for infections, stratified by *APOE4* carrier status, were then computed.

Results

Prior infections were associated with greater HCI [β=0.15, 95% CI: 0.03, 0.27, p=0.01]. The combined effects of infections and *APOE4* carriers on HCI levels were significantly greater than either variable

NOTE: This preprint reports new research that has not been certified by peer review and should not be used to guide clinical practice.

medRxiv preprint doi: https://doi.org/10.1101/2024.09.13.24313582; this version posted October 1, 2024. The copyright holder for this preprint (which was not certified by peer review) is the author/funder, who has granted medRxiv a license to display the preprint in perpetuity. It is made available under a CC-BY-NC-ND 4.0 International license .

alone. Among *APOE4* carriers, the estimated marginal mean was 0.62, rising to 0.77, with infections ($p<0.001$), indicating an interaction effect. Carriers with multiple infections showed greater hypometabolism (higher HCI), with an estimate of 0.44 ($p=0.01$) compared to 0.11 ($p=0.08$) for those with a single infection, revealing a dose-response relationship. The estimates for the association of infections with SROI AD and SROI MCI were $\beta=-0.01$ ($p=0.02$) and $\beta=-0.01$ ($p=0.04$), respectively.

Conclusion

Our findings suggest that infections and *APOE4* jointly contribute to brain glucose hypometabolism and AD pathology, supporting a "multi-hit" mechanism in AD development.

Keywords

Alzheimer's Disease, Infections, Hypometabolic Convergence Index, Statistical Regions of Interest, *APOE4,* Brain Hypometabolism

1 Introduction

Alzheimer's disease (AD) is a slowly developing neurodegenerative disorder that is clinically manifested as dementia.[1] The current figure for the AD burden in older adults in the United States is 6.7 million, and it is poised to rise to 13.8 million by 2060.[2] The preclinical stage of AD can last many years without obvious signs of dementia.[3] It is crucial to better understand this preclinical stage to develop successful AD prevention.[4] Common preclinical features of AD include toxic protein depositions, neuronal apoptosis, and reduction in hippocampal volume (brain shrinkage), and brain glucose hypometabolism.[5,6] The brain glucose hypometabolism is observed long before the occurrence of overt symptoms in AD and is partly due to mitochondrial dysfunction.[7] Measuring glucose utilization in the brain using positron emission tomography (PET) and 18F-fluorodeoxyglucose (FDG) allows for convenient examination of hypometabolic patterns in the brain.[8] Brain scans based on FDG PET can

medRxiv preprint doi: https://doi.org/10.1101/2024.09.13.24313582; this version posted October 1, 2024. The copyright holder for this preprint (which was not certified by peer review) is the author/funder, who has granted medRxiv a license to display the preprint in perpetuity. It is made available under a CC-BY-NC-ND 4.0 International license .

effectively detect around 90% of AD-specific metabolic patterns, such as those in the parieto-temporal, frontal, and posterior cingulate regions.[9]

A large genetic component drives AD (60-80%), and the entire spectrum of the disease can develop over 15-25 years.[10] Genetic variations in the *APOE* gene could single-handedly account for a large part of the risk related to AD in old age.[11] On the other hand, addressing modifiable risk factors could reduce or delay up to 40% of dementia risk.[12] Therefore, by focusing on the modifiable risk factors, a substantial part of the AD burden could be alleviated at the population level.[13] Prevention of certain infections can reduce the risk of chronic diseases, including neurological deficits.[14–16] Accumulating evidence suggests that infections could be a significant risk factor for AD that may also facilitate the development of AD pathology at the preclinical stage, though the exact mechanism is unclear and might involve a direct detrimental impact of infection-related factors as well as indirect effects of compromised immunity.[17–20]

The connection between infections and AD and related pathology may also be influenced by genetic factors.[18,21,22] There are also indications that infections can contribute to brain hypometabolism, one of the earliest features of AD pathology; however, research on this topic is scarce.[23] Here we explore how infectious diseases may influence brain glucose metabolism in presence and absence of *APOE4*, the strongest genetic risk factor for AD, in participants of the Alzheimer's Disease Neuroimaging Initiative (ADNI).

2 Materials and Methods

2.1 Study Population

ADNI is a multi-center observational study that began in 2004 under the supervision of Michael W. Weiner. The study recruited individuals within the 55-90 years age range, and enrollment in this cohort occurs in different phases, with previous participants continuing to be in the study and new participants

medRxiv preprint doi: https://doi.org/10.1101/2024.09.13.24313582; this version posted October 1, 2024. The copyright holder for this preprint (which was not certified by peer review) is the author/funder, who has granted medRxiv a license to display the preprint in perpetuity. It is made available under a CC-BY-NC-ND 4.0 International license .

being recruited. To compare and gain knowledge about dementia, this database maintains and updates demographic, phenotypic, biomarker, and genetic data gathered from participants with normal cognition, AD, and other forms of cognitive impairment. The availability of such a wide variety of biomarkers provides sufficient information to learn about the evolution and pathology driving AD.[24]

More details regarding the study design and objectives can be accessed here (https://adni.loni.usc.edu/study-design/). Broadly, ADNI seeks to integrate information from biomarkers, cognitive measures, and brain scans to improve AD diagnosis and treatment.[25] Brain scans were primarily collected to learn about the structural and metabolic functions of the brain, serving as a standard for differentiating the pathological changes seen in AD from those in normal aging.[26]

2.2 Predictors: Infections and *APOE4*

Prior infections were determined by combining information from medical history, baseline symptoms, initial health assessment, and adverse effects datasets. The details of the selected subset of infections included in the final dataset are illustrated in Supplementary Fig 1. Medical history information was collected during the screening visit using a questionnaire. Non-harmonious disease names were uniformly labeled for analytical purposes. Duplicated participant information having the same infection and diagnosis date, as well as any infections lacking a diagnosis date, were subsequently excluded. Covariates such as age, sex, education, race, marriage status, and *APOE4* information were retrieved from the ADNIMERGE file.

The *APOE4* carrier status was identified from DNA extracted by Cogenics from a 3 ml aliquot of EDTA blood extracted from participants during their screening visit.[27] Anti-diabetic medications were extracted (list provided in the S2 File) using the *Anatomical Therapeutic Chemical (ATC)* classification system coding (https://www.who.int/tools/atc-ddd-toolkit/atc-classification). Information regarding

medRxiv preprint doi: https://doi.org/10.1101/2024.09.13.24313582; this version posted October 1, 2024. The copyright holder for this preprint (which was not certified by peer review) is the author/funder, who has granted medRxiv a license to display the preprint in perpetuity. It is made available under a CC-BY-NC-ND 4.0 International license .

smoking and alcohol usage was obtained from the medical history file. Finally, we retained infections that only preceded the HCI measurements.

2.3 Outcomes: Brain glucose hypometabolism, AD, and MCI

Multiple PET scanners were used to capture brain images based on a standard protocol.[28] Measures were taken to correct for the related discrepancies.[29] The details regarding the PET scan and related protocols can be viewed elsewhere (https://adni.loni.usc.edu/methods/pet-analysis-method/pet-analysis/). The generated raw PET data are centrally stored at the Laboratory of Neuroimaging (LONI) at the USC Mark and Mary Stevens Neuroimaging and Informatics Institute of the University of California.[30]

We retrieved the processed study outcomes from the BAIPETNMRCFDG dataset (https://adni.bitbucket.io/reference/baipetnmrc.html). The main outcome of interest was the hypometabolic convergence index (HCI), developed to reflect AD-specific hypometabolism across regions of the brain by computing voxel-wise z-scores from FDG-PET brain images. Higher HCI values correspond to lower levels of metabolism in the brain.[31]

Additionally, we examined the associations for infections with statistical regions of interest (SROI) corresponding to AD and Mild Cognitive Impairment (MCI). SROI associations might provide additional insights into the cerebral metabolic rate for glucose (CMRgl) decline in these brain regions, helping to understand the disease-specific pathology they represent.[32] The Statistical Parametric Mapping (SPM) software was used to generate the HCI and SROI scores.[32,33] The work of Landau et al. provides further details on the generation and development of regions of interest in the ADNI cohort.[34] A decline in FDG-PET Region of Interest (ROI) values suggests a pathological brain damage and may contribute to the progression of dementia.[33]

2.4 Statistical Analysis

medRxiv preprint doi: https://doi.org/10.1101/2024.09.13.24313582; this version posted October 1, 2024. The copyright holder for this preprint (which was not certified by peer review) is the author/funder, who has granted medRxiv a license to display the preprint in perpetuity. It is made available under a CC-BY-NC-ND 4.0 International license .

R version 4.3.2 was used for the data linking and statistical analysis.[35] We analyzed the dataset with full covariate and outcome information, without performing any imputations. The *ggplot2* package was used to create variable distribution plots.[36] The leptokurtic HCI readings were normalized during the *RNomni* package.[37] Multivariate linear regression models were conducted for all specified outcomes separately. Age, education, and allele dosages of *APOE ε4* were analyzed as continuous variables. Infections, AD, and diabetes medications were coded as a binary variable (yes or no). Marriage, smoking, and alcohol use were coded as Ever or Never. We explored models with a full set and a reduced set of covariates. The parsimonious model (the best explanatory model) was determined using the Akaike Information Criterion (AIC) in the *MuMin* package.[38] A two-sided p-value less than 0.05 was considered to support our hypothesis.

A *Random Forest-based* model was used to rank the significant variables according to their contributions to the best model.[39] The effect modification for infections with HCI by *APOE4* carrier status was assessed by visualizing with the *rockchalk* package.[40] Marginal mean estimates were calculated to show the interaction effects for the infections across categories of *APOE4* and sex.

2.5 Ethics Approval

The Institutional Review Board of Duke University Health System issued approval for this study (Protocol IDs Pro00109279 and Pro00105389). This publication includes only secondary analyses of existing data available from ADNI, and does not include identifiable human data. Written informed consent for ADNI participants was obtained by the ADNI in accordance with the local legislation and ADNI requirements. ADNI studies follow Good Clinical Practices guidelines, the Declaration of Helsinki, and United States regulations (U.S. 21 CFR Part 50 and Part 56).

3 Results

medRxiv preprint doi: https://doi.org/10.1101/2024.09.13.24313582; this version posted October 1, 2024. The copyright holder for this preprint (which was not certified by peer review) is the author/funder, who has granted medRxiv a license to display the preprint in perpetuity. It is made available under a CC-BY-NC-ND 4.0 International license .

3.1 Participant Characteristics

The final sample included information on 1,509 participants after data linking (Supplementary Fig 2). As shown in Table 1, the average age among participants was 73.3 years, with an average education duration of 16.0 years (IQR 14.0-18.0). Over 96% of respondents reported being ever married, and 55.8% were males. There was a relatively lower representation of non-white individuals, totaling 116 (7.6%) in the sample. Percentage of individuals with a history of smoking and alcohol use was 27.1% and 3.3%, respectively. Of these, 215 individuals accounting for 14.2% of the total sample size, reported having infections. The median interval between biomarker assessment and infections was 8.4 (IQR: 3.5 - 28.3). Median HCI was 12.59, and the IQR was 8.4 - 19.3.

Fig 1 shows the distributions of the original HCI and rank-normalized HCI and also a scatterplot of their relationship. For AD and MCI participants, the mean SROI values were 1.15 and 1.03, respectively. About 3% of participants with diabetes were on medication, and 18.3% had an AD diagnosis. Peptic ulcer disease (PUD) (n=152), urinary tract infection (UTI) (n=146), and pneumonia (n=102) were the most frequent among the selected infections. Supplementary Fig 3 shows the difference in the distribution of HCI values for individuals with infections, AD, and *APOE4*. The median HCI value among individuals with infections was 13.64, while it was lower (12.48) for those without infections. It was also seen that the HCI had a modest positive correlation with *APOE4* (Supplementary Fig 4).

Table 1. Demographic and clinical characteristics of the study population

Variable	Mean/Median /Frequency	SD/IQR	Range
Age (Years) [#]	73.3	7.2	55.0-91.4
Male (%)	843 (55.8%)		
Education (Years) [#]	16.0	14.0-18.0	4.0-20.0

medRxiv preprint doi: https://doi.org/10.1101/2024.09.13.24313582; this version posted October 1, 2024. The copyright holder for this preprint (which was not certified by peer review) is the author/funder, who has granted medRxiv a license to display the preprint in perpetuity. It is made available under a CC-BY-NC-ND 4.0 International license .

Marriage Status			
Ever	1455 (96.4%)		
Never	54 (3.5%)		
Race			
White	1393 (92.3%)		
Other	116 (7.6%)		
Smoking (Ever)	409 (27.1%)		
Alcohol (Ever)	50 (3.3%)		
Infections (Yes)	215 (14.2%)		
Time duration (Years) [#@]	8.4	3.5-28.3	0.03-86.7
HCI [#]	12.59	8.4-19.3	2.3-55.2
SROI AD	1.15	0.08	0.8-1.38
SROI MCI	1.03	0.10	0.7-1.35
APOE4 [$]			
0	813 (53.8%)		
1	544 (36.0%)		
2	152 (10.0%)		
Diabetes (Yes)	43 (2.8%)		
AD	277 (18.3%)		

Note. Data are presented as mean ± standard deviation (SD) or percentage (%) for continuous and categorical variables, respectively; [#]Variables with skewed distributions are presented as median and IQR. [$] Frequencies in the analyzed sample. [@]Time from Infection to HCI measurements.

medRxiv preprint doi: https://doi.org/10.1101/2024.09.13.24313582; this version posted October 1, 2024. The copyright holder for this preprint (which was not certified by peer review) is the author/funder, who has granted medRxiv a license to display the preprint in perpetuity. It is made available under a CC-BY-NC-ND 4.0 International license .

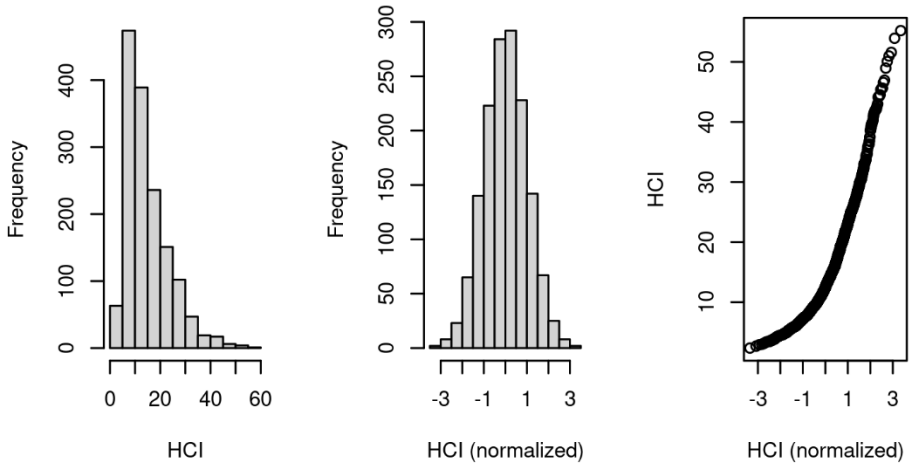

Fig 1. Distribution of HCI and normalized HCI with scatterplot showing their relationship

3.2 Association of Infections and Other Predictors with the HCI

Supplementary Table 1 shows the regression estimates for all the predictors in the multivariate linear regression full model for HCI outcome. Marriage status, education, smoking, alcohol, and diabetes medication use were not significant predictors of HCI. Table 2 presents the results of the reduced model, which best describes the model variance. AD status predicted the strongest reduction in brain metabolism [β = 1.04, 95% CI 0.92-1.15, p<0.001], followed by age [β = 0.01, 95% CI 0.01-0.02, p<0.001] and *APOE4* carrier status [β = 0.32, 0.25-0.38, p<0.001]. Higher variable relevance is indicated by higher values of %INCMSE and INCNodepurity (Supplementary Table 2). The regression coefficient for infections was 0.15 [95% CI 0.02- 0.27, p=0.01]. Males and white people were at higher risk of having elevated HCI values. Smoking history was the only non-significant predictor retained in the reduced model. The adjusted R-squared from the reduced model was 26.9%. Males had higher median HCI values.

medRxiv preprint doi: https://doi.org/10.1101/2024.09.13.24313582; this version posted October 1, 2024. The copyright holder for this preprint (which was not certified by peer review) is the author/funder, who has granted medRxiv a license to display the preprint in perpetuity. It is made available under a CC-BY-NC-ND 4.0 International license .

In the sex-stratified analysis evaluating the effects of infections versus non-infections, males generally demonstrated relatively higher HCI values (Supplementary Table 3). The difference in normalized marginal means between all groups was statistically significant ($p<0.001$). The combined effects of infections and *APOE4* carrier status on HCI levels are shown in Fig 2. This was significantly greater than the effects of either variable alone. Supplementary Table 4 clarifies these results. Specifically, for individuals without infections and *APOE4* carrier status, the estimated marginal mean was 0.03 ($p=0.53$). However, this increased significantly to 0.18 ($p<0.001$) for *APOE4* non-carriers in the presence of infections. Notably, among *APOE4* carriers, the estimated marginal mean was substantially higher at 0.62, and this value rose to 0.77 with infections ($p<0.001$), confirming an interaction between the two factors.

This interaction was further demonstrated in the additional analysis (Supplementary Table 5 and Fig 3), indicating that carriers who experienced multiple infections exhibited greater hypometabolism. Among individuals with more than one prior infection (n=23), the estimate was significantly higher at 0.44 ($p=0.01$) compared to those with a single infection, which was 0.11 ($p=0.08$), revealing a dose-response relationship.

Table 2. Regression estimates for predictors in the reduced multivariate linear regression model for HCI outcome

Variables	**Estimates**	**95% CI**	**P**
AD (Yes)	1.04	0.92, 1.15	$<0.001^{***}$
APOE4	0.32	0.25, 0.38	$<0.001^{***}$
Age	0.01	0.01, 0.02	$<0.001^{***}$
Infections (Yes)	0.15	0.02, 0.27	0.01^{*}

medRxiv preprint doi: https://doi.org/10.1101/2024.09.13.24313582; this version posted October 1, 2024. The copyright holder for this preprint (which was not certified by peer review) is the author/funder, who has granted medRxiv a license to display the preprint in perpetuity. It is made available under a CC-BY-NC-ND 4.0 International license .

Race (White)	0.25	0.09, 0.42	0.002**
Sex (Male)	0.17	0.09, 0.26	<0.001***
Smoking (Yes)	0.08	-0.01, 0.18	0.085

Note. *p<0.05; **p<0.01; ***p<0.001.

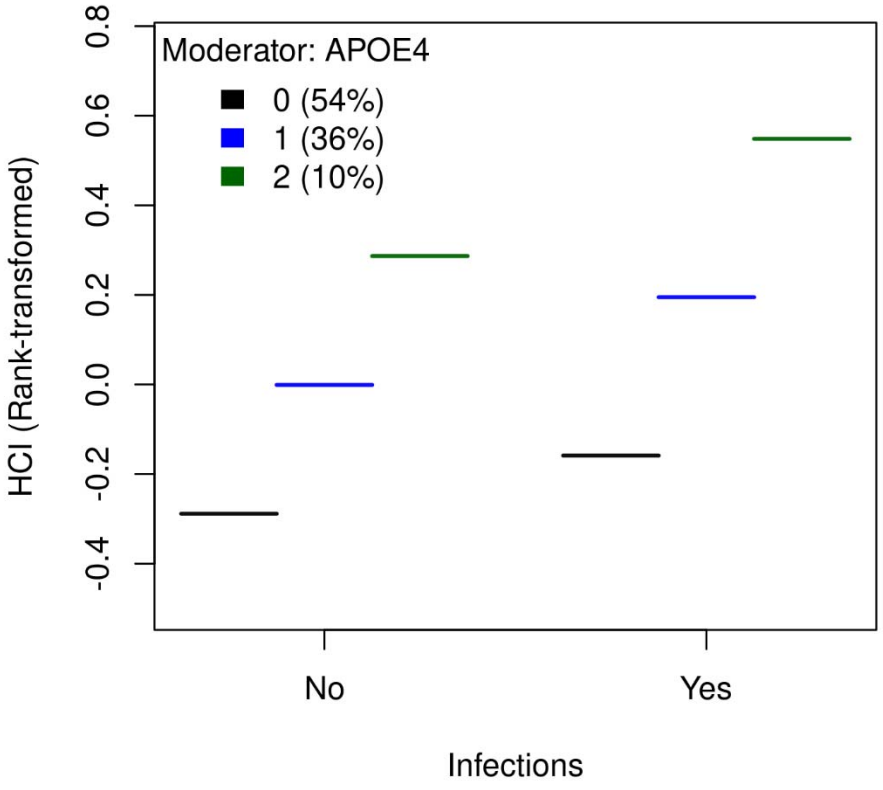

Fig 2. Joint effect of *APOE4* and history of infections on HCI

medRxiv preprint doi: https://doi.org/10.1101/2024.09.13.24313582; this version posted October 1, 2024. The copyright holder for this preprint (which was not certified by peer review) is the author/funder, who has granted medRxiv a license to display the preprint in perpetuity. It is made available under a CC-BY-NC-ND 4.0 International license .

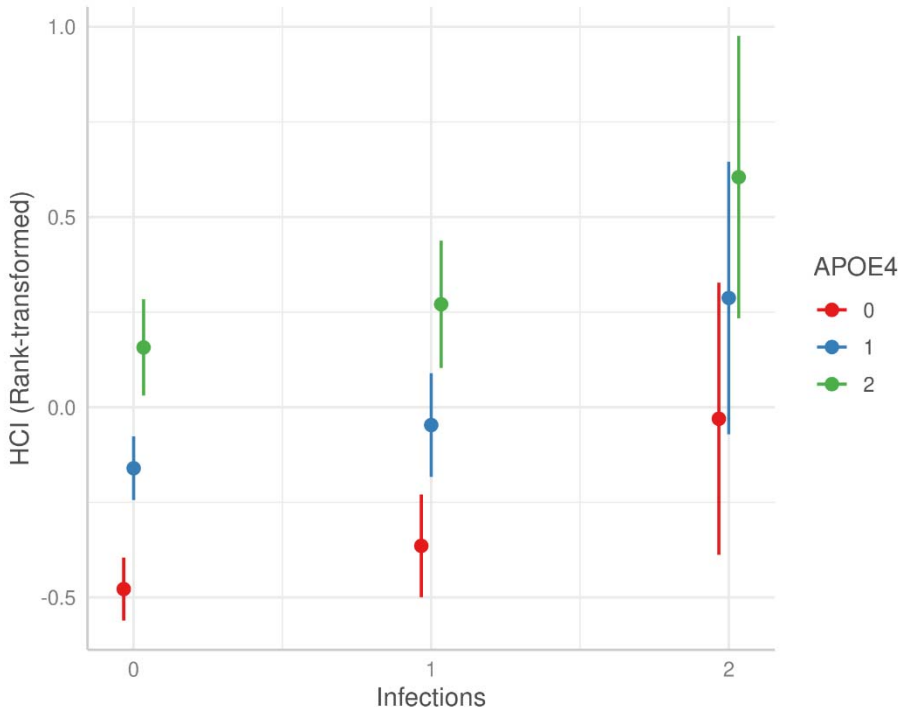

Fig 3. Brain hypometabolism by *APOE4* carrier status and frequency of infections

3.3 Association of Infections and Other Predictors with the SROI AD

Supplementary Table 6 provides regression estimates for all the factors investigated for SROI AD. Marriage, race, smoking, and alcohol history were not significant predictors of AD-specific hypometabolism. In the reduced model shown in Table 3, AD was associated with increased region-specific hypometabolism (regression coefficient: -0.08, $p<0.001$). The use of diabetes medications was associated with decreased brain metabolism (-0.03, $p=0.02$). Similar to previous regression, an increase in *APOE4* alleles was a strong risk factor for hypometabolism (-0.02, $p<0.001$). Male gender showed greater hypometabolism (-0.01, $p<0.01$). Although education was linked to a better metabolic pattern, this relationship was not profound. Age-specific decreases were not as notable as those observed in HCI

medRxiv preprint doi: https://doi.org/10.1101/2024.09.13.24313582; this version posted October 1, 2024. The copyright holder for this preprint (which was not certified by peer review) is the author/funder, who has granted medRxiv a license to display the preprint in perpetuity. It is made available under a CC-BY-NC-ND 4.0 International license .

(-0.003, p<0.001). While statistically significant, the effect estimate for previous infections was lower for AD (-0.01, p=0.02). These variables collectively predicted 26.8% of the variance in SROI AD.

Table 3. Regression estimates for predictors in the reduced multivariate linear regression model for SROI AD outcome

Variables	**Estimates**	**95% CI**	**P**
AD (Yes)	-0.08	-0.09, -0.07	<0.001***
APOE4	-0.02	-0.03, -0.02	<0.001***
Age	-0.003	-0.003, -0.002	<0.001***
Diabetes Medication	-0.03	-0.05, -0.004	0.02*
Education	0.001	0.00, 0.002	0.04*
Infections (Yes)	-0.01	-0.02, -0.001	0.02*
Sex (Male)	-0.01	-0.02, -0.003	0.00**
Smoking (Yes)	-0.01	-0.02, 0.001	0.11

Note. *p<0.05; **p<0.01; ***p<0.001.

3.4 Association of Infections and Other Predictors with the SROI MCI

The results of the SROI MCI regression (full model) is presented in the Supplementary Table 7. Generally, the estimates were closer to the SROI AD than HCI. Among the variables that best explained the model (Table 4), AD, *APOE4,* and diabetes medications had the largest effect estimates. Sex and use of diabetic medications had a marginally greater impact on the MCI region than on the AD region. However, race and education were not identified as significant predictors. Infections were

medRxiv preprint doi: https://doi.org/10.1101/2024.09.13.24313582; this version posted October 1, 2024. The copyright holder for this preprint (which was not certified by peer review) is the author/funder, who has granted medRxiv a license to display the preprint in perpetuity. It is made available under a CC-BY-NC-ND 4.0 International license .

associated with a -0.01 reduction in regional metabolism (p=0.04). The percentage of variation explained by the model for the SROI MCI was also the highest (28.8%) of the three investigated outcomes.

Table 4. Regression estimates for predictors in the reduced multivariate linear regression model for SROI MCI outcome

Variables	**Estimates**	**95% CI**	**P**
AD (Yes)	-0.09	-0.10, -0.08	<0.001***
APOE4	-0.02	-0.03, -0.02	<0.001***
Age	-0.004	-0.01, -0.003	<0.001***
Diabetes Medication (Yes)	-0.04	-0.06, -0.01	0.01**
Infections (Yes)	-0.01	-0.03, -0.0005	0.04*
Sex (Male)	-0.02	-0.03, -0.01	<0.001***
Smoking (Yes)	-0.01	-0.02, 0.003	0.15

Note. *p<0.05; **p<0.01; ***p<0.001.

4 Discussion

Results of our study suggest that infections and *APOE4* can jointly significantly affect brain glucose metabolism, specifically promote hypometabolism, as measured by the increased values of HCI. A history of infections in this ADNI sample corresponds to a greater hypometabolism, specifically a 0.15 unit increase in rank normalized HCI. However, this estimate rose to 0.44 in the presence of multiple infections. Model inclusion of established confounders such as age, sex, race, and education did not diminish these findings. We also adjusted for AD status, which was more prevalent in the group with no

medRxiv preprint doi: https://doi.org/10.1101/2024.09.13.24313582; this version posted October 1, 2024. The copyright holder for this preprint (which was not certified by peer review) is the author/funder, who has granted medRxiv a license to display the preprint in perpetuity. It is made available under a CC-BY-NC-ND 4.0 International license .

infections and associated with reduced brain metabolism. Adjusting for AD status and *APOE4* was necessary to reveal the genuine association of previous infections. Additionally, previous infections were significantly associated with regional brain metabolism specific to AD and MCI in our data.

Our findings agree with previous research suggesting that infections may negatively impact brain metabolism.[16,41–43] Infectious diseases, including those addressed in this study, have been previously linked to AD in other data.[22,44–46] Our recent paper that used Health and Retirement Study (HRS) data reported associations between AD and various infectious (viral, bacterial, fungal), suggesting that compromised immunity may play a role in AD etiology.[20] The connection between infections and brain hypometabolism may also involve pathological immune responses. Some research provides indirect support to this idea by linking brain hypometabolism to microglia activation.[47–49]

Determining the onset time of infection is a major challenge in AD research. Furthermore, the causal inferences are obscured by the fact that individuals with AD often grapple with a variety of infections due to declining immunity, leading to elevated antimicrobial markers.[16] Pathogens have a high affinity to the central nervous system and brain tissue and could affect cognition.[50] Given that brain hypometabolism is an early sign of AD, our findings suggest that infections could potentially trigger this process.[51] However, the progression of hypometabolism may also depend upon the combination of other risk factors.[52] Infections can affect the brain through multiple pathways, both directly and indirectly, particularly when the blood-brain barrier is breached.[53,54] Infections propagated through the respiratory route can also reach the brain relatively easily.[50,55] However, upon reaching the brain, different infectious agents employ their preferred mechanisms, such as latent activation and the initiation of inflammation, as seen in the case of the Herpes virus.[56] Pathogen invasion into the brain leads to chronic inflammation, which can compromise the blood-brain barrier.[42] There are distinct differences in inflammatory pathways noted across specific pathogens.[19,57] Age-related changes could exacerbate these pathological processes even further.[58] Strom and colleagues have also demonstrated

medRxiv preprint doi: https://doi.org/10.1101/2024.09.13.24313582; this version posted October 1, 2024. The copyright holder for this preprint (which was not certified by peer review) is the author/funder, who has granted medRxiv a license to display the preprint in perpetuity. It is made available under a CC-BY-NC-ND 4.0 International license .

that brain hypometabolism correlates with tau pathology and neurodegeneration in crucial dementia-specific regions within the ADNI dataset.[59] These mechanisms could potentially explain a significant portion of the biological processes leading up to hypometabolism.

Studies on the relationship between *APOE4* and brain metabolism have produced contrasting findings.[59–63] In their recently published work, Fortea and colleagues found that simply being homozygous for *APOE4* is sufficient, in most cases, to guarantee an AD diagnosis.[64] In our analysis, the increase in *APOE4* allele was associated with all three outcomes and showed compounding effects with infections and their burden. Even in patients with a single *APOE4* variant, which is usually not considered a significant increase in risk compared to homozygous carriers, the presence of infections increases the risk of hypometabolism to nearly the same level as in homozygous *APOE4* carriers. One possibility is that the observed effect is due to accelerated neuroinflammation arising from the presence of both risk factors.[65] Risk factors for AD tend to cluster in individuals with *APOE* risk alleles, including a reduction in brain metabolism.[66] Amyloid-beta and Tau deposition are higher in *APOE4* carriers.[67] *APOE4* can also accelerate brain degeneration through non-overlapping pathways independent of amyloid deposition and Tau pathology.[68–70] *APOE4* alleles both promote and resist infections, depending on the type of infection.[71] Researchers suggest that *APOE4* polymorphisms result in increased lipid production[72] and blood-brain barrier loss[73], which could facilitate a conducive environment for pathogens.[74] Supporting evidence from the Northern Manhattan Study showed that the effect-modifying relationship between *APOE4* and infectious burden was correlated with decreased cognition.[75] The influence of *APOE4* on AD remains incompletely understood, although it is known to engage in intricate interactions with other risk factors for AD, such as age.[76,77] However, in stark contrast to these findings, a study reported that the effects of *APOE4* on cognition are AD-specific. It singles out the cause of cognitive decline as the interaction between *APOE4* and amyloid beta in the hippocampus.[78]

medRxiv preprint doi: https://doi.org/10.1101/2024.09.13.24313582; this version posted October 1, 2024. The copyright holder for this preprint (which was not certified by peer review) is the author/funder, who has granted medRxiv a license to display the preprint in perpetuity. It is made available under a CC-BY-NC-ND 4.0 International license .

Our study revealed that diabetes medication was the third-biggest risk factor for AD and MCI-specific brain metabolism, but not for the HCI measure. Previous studies indeed demonstrated that diabetes increases the risk for MCI and AD.[79,80] Individuals with diabetes and AD often share common biological pathways.[81] Most prominent among these are low-grade chronic inflammation and insulin resistance.[82]

Sex differences in mechanisms related to AD warrant in-depth study. Usually, females are susceptible to AD and early brain hypometabolism compared to males.[83,84] On exposure to prior infections, women are also, particularly at higher risk for reduced hippocampal volume.[19] Males overall had a higher HCI value than females in our sample. It is important to note that males with infections had a slightly higher mean age. But this alone cannot explain the gender difference. Importantly, there was no difference in the increase in marginal means due to infections for both sexes. An earlier study reported that brain hypometabolism increased in men after 70 years of age, while this was not seen in females in a normal brain.[85] However, the applicability of this finding in the AD context needs confirmation. Some participant characteristics in ADNI may differ from the general population due to voluntary recruitment. Variations in the distribution of AD risk factors among genders might also contribute to this finding.[86,87]

Given that AD is not curable, prevention stands as the most viable option at present. Vaccinations may potentially alleviate dementia risk. Influenza vaccines, in particular, are among the candidates demonstrating this preventive potential.[4,79] However, personal genetics could play a role in determining the efficacy and effectiveness of vaccinations. Recent research has revealed that individuals carrying a polymorphism in the *NECTIN2* gene exhibit a decreased susceptibility to AD when compared to non-carriers, when receiving vaccinations for pneumonia and flu.[22]

The availability of medical history information and longitudinally standardized FDG PET measurements were important strengths of our study. We were also able to demonstrate the temporality of association, which was rarely described in earlier human studies.[88] There were a couple of study

medRxiv preprint doi: https://doi.org/10.1101/2024.09.13.24313582; this version posted October 1, 2024. The copyright holder for this preprint (which was not certified by peer review) is the author/funder, who has granted medRxiv a license to display the preprint in perpetuity. It is made available under a CC-BY-NC-ND 4.0 International license .

limitations. Of these, the most important is that the medical history is questionnaire-based, suggesting that recall bias may exist and lead to an incorrect exposure classification. Currently, the representation of high-risk groups, such as Afro-American and Hispanic individuals, is limited in the ADNI database, which has constrained the evaluation of the effect modification role of race in relation to infections and brain hypometabolism.[89] In this work, we did not specifically explore the heterogeneity in infections and the brain metabolism relationship. However, previous AD studies indicate that there could be subgroups that may be differentially vulnerable.[90–92] There may also be a cohort effect, wherein the frequency of infections observed within this group may not accurately fit the current disease landscape. We recommend validating the findings in large cohorts with robust information on prior infections.

5 Conclusion

This study found that infections and *APOE4* jointly promoted brain glucose hypometabolism in older ADNI participants. In individuals with a history of infections who were also carriers of one *APOE4* allele, the degree of brain glucose hypometabolism was nearly that seen in *APOE4* homozygotes without prior infections. We conclude that prior infections may contribute to AD pathology in synergy with *APOE4*, thus playing a part in the "multi-hit" mechanism of AD development.

Data Availability

The data used in this manuscript were obtained from the publicly available ADNI database (adni.loni.usc.edu). The ADNI database contains anonymized patient information, making it a secure data repository.

Funding

medRxiv preprint doi: https://doi.org/10.1101/2024.09.13.24313582; this version posted October 1, 2024. The copyright holder for this preprint (which was not certified by peer review) is the author/funder, who has granted medRxiv a license to display the preprint in perpetuity. It is made available under a CC-BY-NC-ND 4.0 International license .

This research was supported by the National Institutes of Health's National Institute on Aging (NIA/NIH) grants R01AG076019 and R01AG062623. This content is solely the responsibility of the authors and does not necessarily represent the official views of the NIA/NIH.

Abbreviations

AD	Alzheimer's disease
AIC	Akaike Information Criterion
APOE	Apolipoprotein E
Aβ	Amyloid βeta
FDG	18F-fluorodeoxyglucose
GxE	Gene-environment interaction
GWAS	Genome-wide association studies
HSV	Herpes Simplex Virus
%INCMSE	Percent Increase in Mean Squared error
IQR	Interquartile Range
PET	Positron Emission Tomography
pTau	Phosphorylated Tau
SD	Standard Deviation
SNP	Single Nucleotide Polymorphism
SROI	Statistical Region of Interest
NECTIN2	Nectin Cell Adhesion Molecule 2 (gene)
PUD	Peptic Ulcer Disease
UTI	Urinary Tract Infection

medRxiv preprint doi: https://doi.org/10.1101/2024.09.13.24313582; this version posted October 1, 2024. The copyright holder for this preprint (which was not certified by peer review) is the author/funder, who has granted medRxiv a license to display the preprint in perpetuity. It is made available under a CC-BY-NC-ND 4.0 International license .

References

1. Tupler L, Yashkin A, Hoque M, Yashin A, Akushevich I, Stallard E. differences in cognitive decline due to Alzheimer's disease, neurodegenerative disorders, and trauma. Innov Aging. 2023;7(Suppl 1):852.

2. 2023 Alzheimer's disease facts and figures. Alzheimer's Dement. 2023;19:1598–695.

3. Dubois B, Hampel H, Feldman HH, Scheltens P, Aisen P, Andrieu S, et al. Preclinical Alzheimer's disease: Definition, natural history, and diagnostic criteria. Alzheimers Dement. 2016;12(3):323.

4. Fiandaca MS, Kapogiannis D, Mapstone M, Boxer A, Eitan E, Schwartz JB, et al. Identification of preclinical Alzheimer's disease by a profile of pathogenic proteins in neurally derived blood exosomes: A case-control study. Alzheimer's & Dementia. 2015;11(6):600-607.

5. Blázquez E, Hurtado-Carneiro V, LeBaut-Ayuso Y, Velázquez E, García-García L, Gómez-Oliver F, et al. Significance of Brain Glucose Hypometabolism, Altered Insulin Signal Transduction, and Insulin Resistance in Several Neurological Diseases. Front Endocrinol (Lausanne). 2022;13(873301).

medRxiv preprint doi: https://doi.org/10.1101/2024.09.13.24313582; this version posted October 1, 2024. The copyright holder for this preprint (which was not certified by peer review) is the author/funder, who has granted medRxiv a license to display the preprint in perpetuity. It is made available under a CC-BY-NC-ND 4.0 International license .

6. Jack CR, Andrews JS, Beach TG, Buracchio T, Dunn B, Graf A, et al. Revised criteria for diagnosis and staging of Alzheimer's disease. Nat Med. 2024;30(8):2121–4.

7. Atamna H, Frey WH. Mechanisms of mitochondrial dysfunction and energy deficiency in Alzheimer's disease. Mitochondrion. 2007;7(5):297–310.

8. Herholz K. PET studies in dementia. Ann Nucl Med. 2003;17(2):79–89.

9. Mosconi L. Brain glucose metabolism in the early and specific diagnosis of Alzheimer's disease. FDG-PET studies in MCI and AD. Eur J Nucl Med Mol Imaging. 2005;32(4):486–510.

10. Scheltens P, De Strooper B, Kivipelto M, Holstege H, Chételat G, Teunissen CE, et al. Alzheimer's disease. Lancet. 2021;397(10284):1590.

11. Tanzi RE. The Genetics of Alzheimer Disease. Cold Spring Harb Perspect Med [Internet]. 2012;2(10):a006296.

medRxiv preprint doi: https://doi.org/10.1101/2024.09.13.24313582; this version posted October 1, 2024. The copyright holder for this preprint (which was not certified by peer review) is the author/funder, who has granted medRxiv a license to display the preprint in perpetuity. It is made available under a CC-BY-NC-ND 4.0 International license .

12. Livingston G, Huntley J, Sommerlad A, Ames D, Ballard C, Banerjee S, et al. Dementia prevention, intervention, and care: 2020 report of the Lancet Commission. Lancet. 2020;396(10248):446.

13. De La Torre JC. Alzheimer's disease is incurable but preventable. J Alzheimers Dis. 2010;20(3):70.

14. Grau AJ, Urbanek C, Palm F. Common infections and the risk of stroke. Nat Rev Neurol. 2010;6:681–94.

15. Mcmurry HS, Mendenhall E, Rajendrakumar A, Nambiar L, Satyanarayana S, Shivashankar R. Coprevalence of type 2 diabetes mellitus and tuberculosis in low - income and middle - income countries: A systematic review. Diabetes Metab Res Rev. 2019;35(2018).

16. Vigasova D, Nemergut M, Liskova B, Damborsky J. Multi-pathogen infections and Alzheimer's disease. Microb Cell Fact. 2021;20(25).

17. Rippee-Brooks MD, Wu W, Dong J, Pappolla M, Fang X, Bao X. Viral Infections, Are They a Trigger and Risk Factor of Alzheimer's Disease? Pathogens. 2024;13(3):240.

medRxiv preprint doi: https://doi.org/10.1101/2024.09.13.24313582; this version posted October 1, 2024. The copyright holder for this preprint (which was not certified by peer review) is the author/funder, who has granted medRxiv a license to display the preprint in perpetuity. It is made available under a CC-BY-NC-ND 4.0 International license .

18. Paranjpe MD, Belonwu S, Wang JK, Oskotsky T, Gupta A, Taubes A, et al. Sex-Specific Cross Tissue Meta-Analysis Identifies Immune Dysregulation in Women With Alzheimer's Disease. Front Aging Neurosci. 2021;13(735611).

19. Popov VA, Ukraintseva S, Duan H, Arbeev KG, Yashin AI. Prior infections are associated with smaller hippocampal volume in older women. Front Dement. 2024;3(2024).

20. Ukraintseva S, Yashkin AP, Akushevich I, Arbeev K, Duan H, Gorbunova G, et al. Associations of infections and vaccines with Alzheimer's disease point to a role of compromised immunity rather than specific pathogen in AD. Exp Gerontol. 2024;190.

21. Rajendrakumar L, Ukraintseva S, Arbeev KG, Bagley O, Yashin AI. The association between rs6859 in NECTIN2 gene and Alzheimer's disease is partly mediated by pTau. Front Aging Neurosc. 2024;16.

22. Ukraintseva S, Duan M, Simanek AM, Holmes R, Bagley O, Rajendrakumar AL, et al. Vaccination Against Pneumonia May Provide Genotype-Specific Protection Against Alzheimer's Disease. J Alzheimers Dis. 2023;96(2):499–505.

medRxiv preprint doi: https://doi.org/10.1101/2024.09.13.24313582; this version posted October 1, 2024. The copyright holder for this preprint (which was not certified by peer review) is the author/funder, who has granted medRxiv a license to display the preprint in perpetuity. It is made available under a CC-BY-NC-ND 4.0 International license .

23. Hosp JA, Dressing A, Blazhenets G, Bormann T, Rau A, Schwabenland M, et al. Cognitive impairment and altered cerebral glucose metabolism in the subacute stage of COVID-19. Brain. 2021;144(4):1263–76.

24. Weber CJ, Carrillo MC, Jagust W, Jack CR, Shaw LM, Trojanowski JQ, et al. The Worldwide Alzheimer's Disease Neuroimaging Initiative: ADNI-3 updates and global perspectives. Alzheimers Dement (N Y). 2021;7(1):e12226.

25. Ashford MT, Raman R, Miller G, Donohue MC, Okonkwo OC, Mindt MR, et al. Screening and enrollment of underrepresented ethnocultural and educational populations in the Alzheimer's Disease Neuroimaging Initiative (ADNI). Alzheimer's Dement. 2022;1–11.

26. Petersen RC, Aisen PS, Beckett LA, Donohue MC, Gamst AC, Harvey DJ, et al. Alzheimer's Disease Neuroimaging Initiative (ADNI) Clinical characterization. Neurology. 2010;74:201–9.

27. Sudre CH, Cardoso MJ, Frost C, Barnes J, Barkhof F, Fox N, et al. APOE ε4 status is associated with white matter hyperintensities volume accumulation rate independent of AD diagnosis. Neurobiol Aging. 2017;53:67–75.

medRxiv preprint doi: https://doi.org/10.1101/2024.09.13.24313582; this version posted October 1, 2024. The copyright holder for this preprint (which was not certified by peer review) is the author/funder, who has granted medRxiv a license to display the preprint in perpetuity. It is made available under a CC-BY-NC-ND 4.0 International license .

28. Langbaum JBS, Chen K, Lee W, Reschke C, Bandy D, Fleisher AS, et al. Categorical and correlational analyses of baseline fluorodeoxyglucose positron emission tomography images from the Alzheimer's Disease Neuroimaging Initiative (ADNI). Neuroimage. 2009;45(4):1116.

29. Jagust WJ, Bandy D, Chen K, Foster NL, Landau SM, Mathis CA, et al. The Alzheimer's Disease Neuroimaging Initiative positron emission tomography core. Alzheimer's & Dementia. 2010;6(3):221–9.

30. Mueller SG, Weiner MW, Thal LJ, Petersen RC, Jack C, Jagust W, et al. The Alzheimer's Disease Neuroimaging Initiative. Neuroimaging Clin N Am. 2005;15(4):869-77.

31. Chen K, Ayutyanont N, Langbaum JBS, Fleisher AS, Reschke C, Lee W, et al. Characterizing Alzheimer's disease using a hypometabolic convergence index. Neuroimage. 2011;56:52–60.

32. Chen K, Langbaum JBS, Fleisher AS, Ayutyanont N, Reschke C, Lee W, et al. Twelve-month metabolic declines in probable Alzheimer's disease and amnestic mild cognitive impairment assessed using an empirically pre-defined statistical region-of-interest: Findings from the Alzheimer's Disease Neuroimaging Initiative. Neuroimage. 2010;51(2):654–64.

medRxiv preprint doi: https://doi.org/10.1101/2024.09.13.24313582; this version posted October 1, 2024. The copyright holder for this preprint (which was not certified by peer review) is the author/funder, who has granted medRxiv a license to display the preprint in perpetuity. It is made available under a CC-BY-NC-ND 4.0 International license .

33. Ewers M, Brendel M, Rizk-Jackson A, Rominger A, Bartenstein P, Schuff N, et al. Reduced FDG-PET brain metabolism and executive function predict clinical progression in elderly healthy subjects. Neuroimage Clin. 2014;4:45–52.

34. Landau SM, Harvey D, Madison CM, Koeppe RA, Reiman EM, Foster NL, et al. Associations between cognitive, functional, and FDG-PET measures of decline in AD and MCI. Neurobiol Aging. 2011:1207–18.

35. R Core Team. R: A language and environment for statistical computing. R Foundation for Statistical Computing, Vienna, Austria [Internet]. 2021 [cited 2023 May 15]. Available from: https://www.R-project.org/

36. Wickham H. ggplot2: Elegant Graphics for Data Analysis Using the Grammar of Graphics [Internet]. Springer-Verlag New York; 2016. Available from: https://ggplot2.tidyverse.org.

37. McCaw Z. RNOmni: Rank Normal Transformation Omnibus Test [Internet]. 2020. Available from: https://CRAN.R-project.org/package=RNOmni

38. Bartoń K. MuMIn: Multi-model inference [Internet]. Vol. 1, R package version 1.10.0. 2013. Available from: https://cran.r-project.org/web/packages/MuMIn/MuMIn.pdf

medRxiv preprint doi: https://doi.org/10.1101/2024.09.13.24313582; this version posted October 1, 2024. The copyright holder for this preprint (which was not certified by peer review) is the author/funder, who has granted medRxiv a license to display the preprint in perpetuity. It is made available under a CC-BY-NC-ND 4.0 International license .

39. Liaw A, Wiener M. Classification and Regression by randomForest. R News [Internet]. 2002 [cited 2024 May 2];2(3):18–22. Available from: http://www.stat.berkeley.edu/

40. Johnson PE. Using rockchalk for Regression Analysis * [Internet]. 2017 [cited 2024 Apr 30]. Available from: http://cran.nexr.com/web/packages/rockchalk/vignettes/rockchalk.pdf

41. Ashraf GM, Tarasov V V, Makhmutova A, Chubarev VN, Avila-Rodriguez M, Bachurin SO, et al. The Possibility of an Infectious Etiology of Alzheimer Disease. Mol Neurobiol. 2019;56:4479–91.

42. Shinjyo N, Kita K. Infection and Immunometabolism in the Central Nervous System: A Possible Mechanistic Link Between Metabolic Imbalance and Dementia. Front Cell Neurosci. 2021;15(765217).

43. Butler L, Walker KA. The Role of Chronic Infection in Alzheimer's Disease: Instigators, Co-conspirators, or Bystanders? Curr Clin Micro Rpt. 2021;8:199–212.

44. Cairns DM, Itzhaki RF, Kaplan DL. Potential Involvement of Varicella Zoster Virus in Alzheimer's Disease via Reactivation of Quiescent Herpes Simplex Virus Type 1. J Alzheimers Dis. 2022;88(3):1189–200.

medRxiv preprint doi: https://doi.org/10.1101/2024.09.13.24313582; this version posted October 1, 2024. The copyright holder for this preprint (which was not certified by peer review) is the author/funder, who has granted medRxiv a license to display the preprint in perpetuity. It is made available under a CC-BY-NC-ND 4.0 International license .

45. Bukhbinder AS, Ling Y, Hasan O, Jiang X, Kim Y, Phelps KN, et al. Risk of Alzheimer's Disease Following Influenza Vaccination: A Claims-Based Cohort Study Using Propensity Score Matching. J Alzheimers Dis. 2022;88(3):1061–74.

46. Noori M, Mahboobi R, Nabavi-Rad A, Jamshidizadeh S, Fakharian F, Yadegar A, et al. Helicobacter pylori infection contributes to the expression of Alzheimer's disease-associated risk factors and neuroinflammation. Heliyon. 2023;9(9):e19607.

47. Tondo G, Boccalini C, Caminiti SP, Presotto L, Filippi M, Magnani G, et al. Brain Metabolism and Microglia Activation in Mild Cognitive Impairment: A Combined [18F]FDG and [11C]-(R)-PK11195 PET Study. J Alzheimers Dis. 2021;80(1):433–45.

48. Kadamani KL, Logan SM, Pamenter ME. Does hypometabolism constrain innate immune defense? Acta Physiol. 2024;240:e14091.

49. Aldana BI. Microglia-Specific Metabolic Changes in Neurodegeneration. J Mol Biol. 2019;431(9):1830–42.

medRxiv preprint doi: https://doi.org/10.1101/2024.09.13.24313582; this version posted October 1, 2024. The copyright holder for this preprint (which was not certified by peer review) is the author/funder, who has granted medRxiv a license to display the preprint in perpetuity. It is made available under a CC-BY-NC-ND 4.0 International license .

50. Guedj E, Million M, Dudouet P, Tissot-Dupont H, Bregeon F, Cammilleri S, et al. 18F-FDG brain PET hypometabolism in post-SARS-CoV-2 infection: substrate for persistent/delayed disorders? Eur J Nucl Med Mol Imaging. 2021;48(2):592–5.

51. Zilberter Y, Zilberter M. The vicious circle of hypometabolism in neurodegenerative diseases: Ways and mechanisms of metabolic correction. J Neurosci Res. 2017;95:2217–35.

52. Yang Z, Cummings JL, Kinney JW, Cordes D. Accelerated hypometabolism with disease progression associated with faster cognitive decline among amyloid positive patients. Front Neurosci. 2023;17.

53. Sweeney MD, Sagare AP, Zlokovic B V. Blood-brain barrier breakdown in Alzheimer disease and other neurodegenerative disorders. Nat Rev Neurol. 2018;14(3):133–50.

54. Sochocka M, Zwolińska K, Leszek J. The Infectious Etiology of Alzheimer's Disease. Curr Neuropharmacol. 2017;15(7):996–1009.

55. Wan D, Du T, Hong W, Chen L, Que H, Lu S, et al. Neurological complications and infection mechanism of SARS-COV-2. Signal Transduct Target Ther. 2021;6(406).

medRxiv preprint doi: https://doi.org/10.1101/2024.09.13.24313582; this version posted October 1, 2024. The copyright holder for this preprint (which was not certified by peer review) is the author/funder, who has granted medRxiv a license to display the preprint in perpetuity. It is made available under a CC-BY-NC-ND 4.0 International license .

56. Lövheim H, Gilthorpe J, Adolfsson R, Nilsson LG, Elgh F. Reactivated herpes simplex infection increases the risk of Alzheimer's disease. Alzheimer's & Dementia. 2015;11(6):593–9.

57. Chhatbar C, Prinz M. The roles of microglia in viral encephalitis: from sensome to therapeutic targeting. Cell Mol Immunol. 2021;18:250–8.

58. Montagne A, Barnes SR, Sweeney MD, Halliday MR, Sagare AP, Zhao Z, et al. Blood-brain barrier breakdown in the aging human hippocampus. Neuron. 2015;85(2):296–302.

59. Strom A, Iaccarino L, Edwards L, Lesman-Segev OH, Soleimani-Meigooni DN, Pham J, et al. Cortical hypometabolism reflects local atrophy and tau pathology in symptomatic Alzheimer's disease. Brain. 2022;145(2):713–28.

60. Corder EH, Jelic V, Bosun H, Lannfelt L, Valind S, Winblad B, et al. No Difference in Cerebral Glucose Metabolism in Patients With Alzheimer Disease and Differing Apolipoprotein E Genotypes. Arch Neurol. 1997;54(3):273–7.

61. Rabinovici GD, Furst AJ, Alkalay A, Racine CA, O'Neil JP, Janabi M, et al. Increased metabolic vulnerability in early-onset Alzheimer's disease is not related to amyloid burden. Brain. 2010;133(2):512–28.

medRxiv preprint doi: https://doi.org/10.1101/2024.09.13.24313582; this version posted October 1, 2024. The copyright holder for this preprint (which was not certified by peer review) is the author/funder, who has granted medRxiv a license to display the preprint in perpetuity. It is made available under a CC-BY-NC-ND 4.0 International license .

62. Lehmann M, Ghosh PM, Madison C, Karydas A, Coppola G, O'Neil JP, et al. Greater medial temporal hypometabolism and lower cortical amyloid burden in ApoE4-positive AD patients. J Neurol Neurosurg Psychiatry. 2014;85(3):266–73.

63. Reiman EM, Caselli RJ, Yun LS, Chen K, Bandy D, Minoshima S, et al. Preclinical Evidence of Alzheimer's Disease in Persons Homozygous for the ε4 Allele for Apolipoprotein E. N Engl J Med. 1996;334:752–8.

64. Fortea J, Pegueroles J, Alcolea D, Belbin O, Dols-Icardo O, Vaqué-Alcázar L, et al. APOE4 homozygozity represents a distinct genetic form of Alzheimer's disease. Nat Med. 2024;30:1284–91.

65. Finch CE, Morgan TE. Systemic Inflammation, Infection, ApoE Alleles, and Alzheimer Disease: A Position Paper. Curr Alzheimer Res. 2007 ;4(5):185–9.

66. Duong MT, Nasrallah IM, Wolk DA, Chang CCY, Chang TY. Cholesterol, Atherosclerosis, and APOE in Vascular Contributions to Cognitive Impairment and Dementia (VCID): Potential Mechanisms and Therapy. Front Aging Neurosci. 2021;13(647990).

medRxiv preprint doi: https://doi.org/10.1101/2024.09.13.24313582; this version posted October 1, 2024. The copyright holder for this preprint (which was not certified by peer review) is the author/funder, who has granted medRxiv a license to display the preprint in perpetuity. It is made available under a CC-BY-NC-ND 4.0 International license .

67. Fernández-Calle R, Konings SC, Frontiñán-Rubio J, García-Revilla J, Camprubí-Ferrer L, Svensson M, et al. APOE in the bullseye of neurodegenerative diseases: impact of the APOE genotype in Alzheimer's disease pathology and brain diseases. Mol Neurodegeneration. 2022;17(62).

68. Farmer BC, Williams HC, Devanney NA, Piron MA, Nation GK, Carter DJ, et al. APOE4 lowers energy expenditure in females and impairs glucose oxidation by increasing flux through aerobic glycolysis. Mol Neurodegener. 2021;16(1):62.

69. Calderón-Garcidueñas L, Hernández-Luna J, Aiello-Mora M, Brito-Aguilar R, Evelson PA, Villarreal-Ríos R, et al. APOE Peripheral and Brain Impact: APOE4 Carriers Accelerate Their Alzheimer Continuum and Have a High Risk of Suicide in PM2.5 Polluted Cities. Biomolecules. 2023;13(6):927.

70. Sohn HY, Kim SI, Park JY, Park SH, Koh YH, Kim J, et al. ApoE4 attenuates autophagy via FoxO3a repression in the brain. Sci Rep. 2021;11:17604.

71. Chen F, Ke Q, Wei W, Cui L, Wang Y. Apolipoprotein E and viral infection: Risks and Mechanisms. Mol Ther Nucleic Acids. 2023;33:529–42.

medRxiv preprint doi: https://doi.org/10.1101/2024.09.13.24313582; this version posted October 1, 2024. The copyright holder for this preprint (which was not certified by peer review) is the author/funder, who has granted medRxiv a license to display the preprint in perpetuity. It is made available under a CC-BY-NC-ND 4.0 International license .

72. Garcia AR, Finch C, Gatz M, Kraft T, Rodriguez DE, Cummings D, et al. Apoe4 is associated with elevated blood lipids and lower levels of innate immune biomarkers in a tropical amerindian subsistence population. Elife. 2021;10:e68231.

73. Raulin AC, Doss S V., Trottier ZA, Ikezu TC, Bu G, Liu CC. ApoE in Alzheimer's disease: pathophysiology and therapeutic strategies. Mol Neurodegeneration. 2022;17(72).

74. Urosevic N, Martins RN. Infection and Alzheimer's disease: the APOE epsilon4 connection and lipid metabolism. J Alzheimers Dis. 2008;13(4):35.

75. Zhao C, Strobino K, Moon YP, Cheung YK, Sacco RL, Stern Y, et al. APOE ε4 modifies the relationship between infectious burden and poor cognition. Neurol Genet. 2020;6(4): e462.

76. Mosconi L, Herholz K, Prohovnik I, Nacmias B, Cristofaro MTR De, Fayyaz M, et al. Metabolic interaction between ApoE genotype and onset age in Alzheimer's disease: implications for brain reserve. Jour. 2005;76:15–23.

77. Khalifa KN. Effect of APOE e4 allele on age-related brain FDG-PET uptake in older individuals at risk of dementia. Alzheimer's Dement. 2023;19:e067424.

medRxiv preprint doi: https://doi.org/10.1101/2024.09.13.24313582; this version posted October 1, 2024. The copyright holder for this preprint (which was not certified by peer review) is the author/funder, who has granted medRxiv a license to display the preprint in perpetuity. It is made available under a CC-BY-NC-ND 4.0 International license .

78. Fernández A, Vaquero L, Bajo R, Zuluaga P, Weiner MW, Saykin AJ, et al. Apolipoprotein E 4–related effects on cognition are limited to the Alzheimer's disease spectrum. Geroscience. 2022;44:195–209.

79. Li W, Risacher SL, Huang E, Saykin AJ. Type 2 diabetes mellitus is associated with brain atrophy and hypometabolism in the ADNI cohort. Neurology. 2016;87(6):595–600.

80. Raut S, Bhalerao A, Powers M, Gonzalez M, Mancuso S, Cucullo L. Hypometabolism, Alzheimer's Disease, and Possible Therapeutic Targets: An Overview. Cells. 2023;12(16):2019.

81. De La Monte SM, Wands JR. Alzheimer's Disease Is Type 3 Diabetes-Evidence Reviewed. J Diabetes Sci Technol. 2008;2(6):1101–13.

82. Jayaraj RL, Azimullah S, Beiram R. Diabetes as a risk factor for Alzheimer's disease in the Middle East and its shared pathological mediators. Saudi J Biol Sci. 2020;27(2):736–50.

83. Nebel RA, Aggarwal NT, Barnes LL, Gallagher A, Goldstein JM, Kantarci K, et al. Understanding the impact of sex and gender in Alzheimer's disease: A call to action. Alzheimer's and Dementia. 2018;14(9):1171–83.

medRxiv preprint doi: https://doi.org/10.1101/2024.09.13.24313582; this version posted October 1, 2024. The copyright holder for this preprint (which was not certified by peer review) is the author/funder, who has granted medRxiv a license to display the preprint in perpetuity. It is made available under a CC-BY-NC-ND 4.0 International license .

84. Zhao L, Mao Z, Woody SK, Brinton RD. Sex differences in metabolic aging of the brain: insights into female susceptibility to Alzheimer's disease. Neurobiol Aging. 2016;42:69–79.

85. Feng B, Cao J, Yu YP, Yang HY, Jiang YHY, Liu Y, et al. Gender-Related Differences in Regional Cerebral Glucose Metabolism in Normal Aging Brain. Front Aging Neurosci. 2022;14.

86. Malpetti M, Sala A, Vanoli EG, Gianolli L, Luzi L, Perani D. Unfavourable gender effect of high body mass index on brain metabolism and connectivity. Sci Rep. 2018;8:12584.

87. Miller KK, Deckersbach T, Rauch SL, Fischman AJ, Grieco KA, Herzog DB, et al. Testosterone administration attenuates regional brain hypometabolism in women with anorexia nervosa. Psychiatry Res Neuroimaging. 2004;132(3):197–207.

88. Muzambi R, Bhaskaran K, Brayne C, Davidson JA, Smeeth L, Warren-Gash C. Common Bacterial Infections and Risk of Dementia or Cognitive Decline: A Systematic Review. J Alzheimer's Dis. 2020;76(4):1626.

89. Lim AC, Barnes LL, Weissberger GH, Lamar M, Nguyen AL, Fenton L, et al. Quantification of race/ethnicity representation in Alzheimer's disease neuroimaging research in the USA: a systematic review. Commun Med. 2023;3(101).

medRxiv preprint doi: https://doi.org/10.1101/2024.09.13.24313582; this version posted October 1, 2024. The copyright holder for this preprint (which was not certified by peer review) is the author/funder, who has granted medRxiv a license to display the preprint in perpetuity. It is made available under a CC-BY-NC-ND 4.0 International license .

90. Veitch DP, Weiner MW, Aisen PS, Beckett LA, DeCarli C, Green RC, et al. Using the Alzheimer's Disease Neuroimaging Initiative to improve early detection, diagnosis, and treatment of Alzheimer's disease. Alzheimer's & Dementia. 2022;18(4):824–57.

91. Phillips JS, Das SR, McMillan CT, Irwin DJ, Roll EE, Da Re F, et al. Tau PET imaging predicts cognition in atypical variants of Alzheimer's disease. Hum Brain Mapp. 2018;39(2):691–708.

92. Sun N, Mormino EC, Chen J, Sabuncu MR, Yeo BTT. Multi-modal latent factor exploration of atrophy, cognitive and tau heterogeneity in Alzheimer's disease. Neuroimage. 2019;201(116043).

Acknowledgements

Data collection and sharing for this project was funded by the Alzheimer's Disease Neuroimaging Initiative (ADNI) (National Institutes of Health Grant U01 AG024904) and DOD ADNI (Department of Defense award number W81XWH-12-2-0012). ADNI is funded by the National Institute on Aging, the National Institute of Biomedical Imaging and Bioengineering, and through generous contributions from the following: AbbVie, Alzheimer's Association; Alzheimer's Drug Discovery Foundation; Araclon Biotech; BioClinica, Inc.; Biogen; Bristol-Myers Squibb Company; CereSpir, Inc.; Cogstate; Eisai Inc.; Elan Pharmaceuticals, Inc.; Eli Lilly and Company; EuroImmun; F. Hoffmann-La Roche Ltd and its affiliated company Genentech, Inc.; Fujirebio; GE Healthcare; IXICO Ltd.;Janssen Alzheimer Immunotherapy

medRxiv preprint doi: https://doi.org/10.1101/2024.09.13.24313582; this version posted October 1, 2024. The copyright holder for this preprint (which was not certified by peer review) is the author/funder, who has granted medRxiv a license to display the preprint in perpetuity. It is made available under a CC-BY-NC-ND 4.0 International license .

Research & Development, LLC.; Johnson & Johnson Pharmaceutical Research & Development LLC.; Lumosity; Lundbeck; Merck & Co., Inc.;Meso Scale Diagnostics, LLC.; NeuroRx Research; Neurotrack Technologies; Novartis Pharmaceuticals Corporation; Pfizer Inc.; Piramal Imaging; Servier; Takeda Pharmaceutical Company; and Transition Therapeutics. The Canadian Institutes of Health Research is providing funds to support ADNI clinical sites in Canada. Private sector contributions are facilitated by the Foundation for the National Institutes of Health (www.fnih.org). The grantee organization is the Northern California Institute for Research and Education, and the study is coordinated by the Alzheimer's Therapeutic Research Institute at the University of Southern California. ADNI data are disseminated by the Laboratory for Neuro Imaging at the University of Southern California.

Consent for publication

Not applicable

Funding

This research was supported by the National Institute on Aging of the National Institutes of Health under Award Numbers R01AG076019 and R01AG062623. The content is solely the responsibility of the authors and does not necessarily represent the official views of the National Institutes of Health.

Author Information

Authors and Affiliations

[1]*Biodemography of Aging Research Unit, Social Science Research Institute, Duke University, Durham, NC, 27708-0408, USA.*

medRxiv preprint doi: https://doi.org/10.1101/2024.09.13.24313582; this version posted October 1, 2024. The copyright holder for this preprint (which was not certified by peer review) is the author/funder, who has granted medRxiv a license to display the preprint in perpetuity. It is made available under a CC-BY-NC-ND 4.0 International license .

Contributions

S.U., K.G.A., A.I.Y., and A.L.R. were involved in the hypothesis generation, study design, and study supervision, and they critically revised the manuscript. A.L.R., M.D., and O.B. were responsible for data cleaning. A.L.R. contributed to the analysis, interpretation of the data, and manuscript writing. All authors read and approved the submitted version of the manuscript.

Corresponding Author Information

$$Correspondence to ALR and SU, Email address: alr75@duke.edu, Svetlana.Ukraintseva@duke.edu

Competing Interests

The authors declare no competing interests.

Additional Information

Supplementary File 1

Supplementary File 2