medRxiv preprint doi: https://doi.org/10.1101/2024.09.05.24313095; this version posted December 27, 2024. The copyright holder for this preprint (which was not certified by peer review) is the author/funder, who has granted medRxiv a license to display the preprint in perpetuity.

It is made available under a CC-BY 4.0 International license .

Title page

Pyrotinib after trastuzumab-based adjuvant therapy in patients with HER2-positive breast cancer (PERSIST): A multicenter phase II trial

Running Title: Extended adjuvant therapy for breast cancer

Feilin Cao[1#*], Zhaosheng Ma[1*], Zenggui Wu[1*], Weizhu Wu[2], Ouchen Wang[3], Binbin Cui[1&], Xiaotao Zhu[4&], Jing Hao[5^], Xiaochun Ji[2^], Zhanwen Li[6^], Deyou Tao[1], Qingjing Feng[7£], Wei Lin[8£], Dongbo Shi[9£], Jingde Shu[8£], Jichun Zhou[10], Shifen Huang[1]

[1] Department of Thyroid and Breast Surgery, Taizhou Hospital of Zhejiang Province, Wenzhou Medical University, Taizhou, China

[2] Department of Thyroid and Breast Surgery, Ningbo Medical Center Lihuili Hospital, Ningbo, China

[3] Department of Breast Surgery, The First Affiliated Hospital of Wenzhou Medical University, Wenzhou, China

[4] Department of Thyroid and Breast Surgery, Jinhua Municipal Central Hospital, Jinhua, China

[5] Department of Thyroid and Breast Surgery, Yiwu Central Hospital, Jinhua, China

[6] Department of Breast Surgery, Ningbo Women & Children's Hospital, Ningbo, China

[7] Department of Breast Surgery, Yiwu Maternity and Children Hospital, Jinhua, China

[8] Department of Surgical Oncology, Quzhou People's Hospital, Quzhou, China

[9] Department of Breast Surgery, The First Affiliated Hospital of Ningbo University, Ningbo, China

[10] Department of Surgical Oncology, Sir Run Run Shaw Hospital, Zhejiang University School of Medicine, Hangzhou, China

[#]Corresponding author:
Feilin Cao
Department of Surgical Oncology, Taizhou Hospital of Zhejiang Province, Wenzhou Medical University, No.150 Ximen Road, Taizhou 317099, Zhejiang Province, China.
Email: drcfl@126.com.

* These authors contributed equally to this work and should be considered co-first authors.

[&] These authors contributed equally to this work and should be considered co-fourth authors.

[^] These authors contributed equally to this work and should be considered co-fifth authors.

[£] These authors contributed equally to this work and should be considered co-seventh authors.

NOTE: This preprint reports new research that has not been certified by peer review and should not be used to guide clinical practice.

medRxiv preprint doi: https://doi.org/10.1101/2024.09.05.24313095; this version posted December 27, 2024. The copyright holder for this preprint **(which was not certified by peer review)** is the author/funder, who has granted medRxiv a license to display the preprint in perpetuity.

It is made available under a CC-BY 4.0 International license .

Abstract

Background Approximately one-third of patients with HER2-positive breast cancer experienced recurrence within 10 years after receiving 1 year of adjuvant trastuzumab. The ExteNET study showed that 1 year of extended adjuvant neratinib after trastuzumab-based adjuvant therapy could reduce invasive disease-free survival (iDFS) events compared with placebo. This study investigated the efficacy and safety of pyrotinib, an irreversible pan-HER receptor tyrosine kinase inhibitor, after trastuzumab-based adjuvant therapy in patients with high-risk, HER2-positive early or locally advanced breast cancer.

Methods This multicenter phase II trial was conducted at 23 centers in China. After enrollment, patients received 1 year of extended adjuvant pyrotinib (400 mg/day), which should be initiated within 6 months after the completion of 1-year adjuvant therapy (trastuzumab alone or plus pertuzumab). The primary endpoint was 2-year iDFS rate.

Results Between January 2019 and February 2022, 141 eligible women were enrolled and treated. As of October 10, 2022, the median follow-up was 24 (interquartile range, 18.0-34.0) months. The 2-year iDFS rate was 94.59% (95% CI: 88.97-97.38) in all patients, 94.90% (95% CI: 86.97-98.06) in patients who completed 1-year treatment, 90.32% (95% CI: 72.93-96.77) in patients who completed only 6-month treatment, 96.74% (95% CI: 87.57-99.18) in the hormone receptor-positive subgroup, 92.77% (95% CI: 83.48-96.93) in the hormone receptor-negative subgroup, 96.88% (95% CI: 79.82-99.55) in the lymph node-negative subgroup, 93.85% (95% CI: 86.81-97.20) in the lymph node-positive subgroup, 97.30% (95% CI: 82.32-99.61) in patients with adjuvant trastuzumab plus pertuzumab, and 93.48% (95% CI: 86.06-97.02) in patients with adjuvant trastuzumab. The most common adverse events were diarrhea (79.4%), fatigue (36.9%), lymphocyte count decreased (36.9%), nausea (33.3%), and hand-foot syndrome (33.3%).

Conclusion Extended adjuvant pyrotinib administrated after trastuzumab-based adjuvant therapy showed promising efficacy in patients with high-risk HER2-positive breast cancer. The follow-up is ongoing to determine the long-term benefit.

Keywords: Breast cancer; pyrotinib; human epidermal growth factor receptor 2; extended adjuvant therapy; invasive disease-free survival

medRxiv preprint doi: https://doi.org/10.1101/2024.09.05.24313095; this version posted December 27, 2024. The copyright holder for this preprint (which was not certified by peer review) is the author/funder, who has granted medRxiv a license to display the preprint in perpetuity.

It is made available under a CC-BY 4.0 International license .

Background

Worldwide, breast cancer is the most commonly diagnosed malignancy in women. Approximately 15-20% of breast cancer cases are characterized by the overexpression of human epidermal growth factor receptor 2 (HER2) (1, 2). Over the past 20 years, with the emergence of HER2-targeted agents, it has been proved that the addition of 1-year trastuzumab to adjuvant chemotherapy significantly reduces the recurrence rate and prolongs survival in patients with HER2-positive breast cancer (3-5). However, the phase III HERA study found that, despite receiving 1 year of adjuvant trastuzumab, 31% of patients with HER2-positive breast cancer experienced recurrence within 10 years (4). In addition, the phase III APHINITY study reported a 12% recurrence rate in HER2-positive breast cancer patients with node-positive disease after receiving 1 year of adjuvant trastuzumab, pertuzumab and chemotherapy with a median follow-up of 74 months (6). Consequently, novel treatment approaches are warranted to extend the time to recurrence.

Currently, the efficacy of extended adjuvant therapy has only been investigated in the phase III ExteNET study. The results showed that 1 year of neratinib after trastuzumab-based adjuvant therapy significantly improved invasive disease-free survival (iDFS) in women with HER2-positive breast cancer. However, the iDFS benefit did not translate into overall survival benefit in the intention-to-treat population after 8-year follow-up, except for patients with hormone receptor (HR)-positive disease (7-9).

Pyrotinib is an oral irreversible pan-HER receptor tyrosine kinase inhibitor (TKI), targeting epidermal growth factor receptor, HER2, and HER4 (10-12). For patients with HER2-positive metastatic breast cancer, improved survival outcomes were shown in the pyrotinib group when compared with the control group in the phase III PHOEBE and PHILA studies (13, 14). Additionally, results from the phase III PHEDRA trial demonstrated clinical benefits of pyrotinib plus trastuzumab and docetaxel for patients with HER2-positive early or locally advanced breast cancer in the neoadjuvant setting (15).

In the present PERSIST study, our objective was to assess the efficacy and safety of administering extended adjuvant pyrotinib treatment following trastuzumab-based adjuvant therapy in patients with high-risk, HER2-positive early or locally advanced breast cancer. This report presents the efficacy and safety results with a median follow-up of 2 years, while longer follow-up is still ongoing.

medRxiv preprint doi: https://doi.org/10.1101/2024.09.05.24313095; this version posted December 27, 2024. The copyright holder for this preprint (which was not certified by peer review) is the author/funder, who has granted medRxiv a license to display the preprint in perpetuity.

It is made available under a CC-BY 4.0 International license .

Methods

Study design and participants

This multicenter, single-arm, investigator-initiated, phase II exploratory study was conducted at 23 sites in China. The study protocol was approved by the institutional ethics committee of Taizhou Hospital of Zhejiang Province and all other participating centers, and the trial was performed in accordance with the 2013 Declaration of Helsinki. This trial was registered at ClinicalTrials.gov (NCT05880927). Written informed consent was obtained from all patients before study enrollment.

Participants were eligible if they were women aged 18-75 years with high-risk, HER2-positive (immunohistochemistry 3+, or 2+ with gene amplification by fluorescence in situ hybridization) early or locally advanced invasive breast cancer; had previously completed 1 year of adjuvant therapy with either trastuzumab or trastuzumab plus pertuzumab within 6 months before enrollment; had an Eastern Cooperative Oncology Group performance status of 0 or 1; had known HR status; and had adequate bone marrow, hepatic, renal and cardiac functions.

High-risk patients were defined as those meeting one of the following criteria: N stage ≥1; T stage ≥2; absence of pathological complete response (pCR) after neoadjuvant therapy; presence of pCR after neoadjuvant therapy but with tumor size ≥5 cm or N stage ≥2; tumor size <2 cm but with high Ki-67 level or histologic grade 3. Clinical and pathological stage was assessed according to the eighth edition of American Joint Committee on Cancer tumor-node-metastasis staging system. The expression of Ki-67 was categorized as low (<20%) and high (≥20%) based on the ratio of positive cells to all tumor cells in 10 high-power fields.

The main exclusion criteria were bilateral breast cancer, inflammatory breast cancer, previous participation in other clinical trials involving anticancer therapy, allergies to the drug components in this protocol, history of immunodeficiency diseases, inability to swallow, and pregnancy or lactation.

Procedure

Pyrotinib 400 mg was administrated orally once daily within 6 months of completing trastuzumab-based adjuvant therapy. Concurrent adjuvant endocrine therapy for HR-positive disease was recommended.

Treatment duration was 12 months unless intolerable adverse events, disease recurrence, death, or consent withdrawal occurred.

Outcomes and assessment

The primary endpoint was iDFS rate at 2 years. IDFS was defined as time from the initiation of pyrotinib treatment to invasive ipsilateral tumor recurrence, invasive contralateral breast cancer, local or regional invasive recurrence, distant recurrence, or death from any cause. The secondary endpoint was safety profile, graded according to the National Cancer Institute Common Terminology Criteria for Adverse Events, version 4.0.

Patients were followed every 3 months for the first 2 years. The follow-up assessments included physical examination, Eastern Cooperative Oncology Group performance status, complete blood count, blood chemistry

medRxiv preprint doi: https://doi.org/10.1101/2024.09.05.24313095; this version posted December 27, 2024. The copyright holder for this preprint (which was not certified by peer review) is the author/funder, who has granted medRxiv a license to display the preprint in perpetuity.

It is made available under a CC-BY 4.0 International license .

analysis, 12-lead electro-cardiogram, recording of adverse events, concomitant medications, and ultrasound. Computed tomography and bone scans may be conducted if clinically indicated.

Statistical analysis

Based on the previous ExteNET trial (16), the 2-year iDFS rate was assumed as 91% in the present study. To restrain the width of 2-sided 95% confidence interval (CI) to no more than 0.1, 126 patients were required. Considering a dropout rate of 10%, a total of 140 participants were recruited.

Continuous data were presented as median (range or interquartile range), while categorical data were presented as frequency (percentage). IDFS was estimated using the Kaplan-Meier method, and the corresponding 95% CI was estimated using the Brookmeyer-Crowley method. Efficacy analysis was performed in the full analysis set, which included all patients who received at least one dose of study drug. Safety analysis was performed in the safety set, defined as all patients who received at least one dose of the study drug and underwent at least one safety assessment.

medRxiv preprint doi: https://doi.org/10.1101/2024.09.05.24313095; this version posted December 27, 2024. The copyright holder for this preprint (which was not certified by peer review) is the author/funder, who has granted medRxiv a license to display the preprint in perpetuity.

It is made available under a CC-BY 4.0 International license .

Results

Baseline characteristics

Between January 2019 and February 2022, a total of 141 eligible women were enrolled in the study and received pyrotinib. All these patients were included in the full analysis set and safety set. The median age was 50 years (range, 25-72). Of the 141 patients, 107 (75.9%) patients had node-positive disease, and 64 (45.4%) had HR-positive disease. Detailed baseline characteristics are summarized in Table 1.

In terms of treatment duration, 11 patients discontinued their treatment due to adverse events, while 38 patients had a treatment duration of less than or equal to 6 months due to the COVID-19 pandemic or personal reasons. A total of 92 and 31 patients completed 1-year and 6-month treatment of extended adjuvant pyrotinib, respectively (Figure 1).

Efficacy

As of October 10, 2022, the median follow-up duration was 24 (interquartile range, 18.0-34.0) months. Of the 141 patients, seven patients experienced iDFS events, including one local recurrence, three brain metastases, two lung metastases, and one death due to distant metastasis. The 2-year iDFS rate was 94.59% (95% CI: 88.97-97.38; Figure 2).

Subgroup analyses showed that the 2-year iDFS rate was 94.90% (95% CI: 86.97-98.06) in the 1-year treatment subgroup and 90.32% (95% CI: 72.93-96.77) in the 6-month treatment subgroup (Figure 3A). Concerning HR status, the 2-year iDFS rate was 96.74% (95% CI: 87.57-99.18) in patients with HR-positive breast cancer and 92.77% (95% CI: 83.48-96.93) in patients with HR-negative breast cancer (Figure 3B). In terms of lymph node status, the 2-year iDFS rate was 96.88% (95% CI: 79.82-99.55) in patients with lymph node-negative breast cancer and 93.85% (95% CI: 86.81-97.20) in patients with lymph node-positive breast cancer (Figure 3C). Regarding trastuzumab-based adjuvant regimen, the 2-year iDFS rate was 97.30% (95% CI: 82.32-99.61) in patients who received adjuvant trastuzumab plus pertuzumab, and 93.48% (95% CI: 86.06-97.02) in patients who received adjuvant trastuzumab (Figure 3D).

Safety

The most frequently reported treatment-emergent adverse event was diarrhea (112 [79.4%]), followed by fatigue (52 [36.9%]), lymphocyte count decreased (52 [36.9%]), nausea (47 [33.3%]), and hand-foot syndrome (47 [33.3%]). Forty-three patients (30.5%) experienced grade 3 diarrhea, while no grade 4 or higher adverse events was reported (Table 2). Treatment discontinuation occurred in 11 (7.8%) patients, due to grade 3 diarrhea (n=8), grade 3 hand-foot syndrome (n=1), and intolerance (n=2). In addition, 16 patients had dose reduction because of adverse events.

medRxiv preprint doi: https://doi.org/10.1101/2024.09.05.24313095; this version posted December 27, 2024. The copyright holder for this preprint (which was not certified by peer review) is the author/funder, who has granted medRxiv a license to display the preprint in perpetuity.

It is made available under a CC-BY 4.0 International license .

Discussion

To the best of our knowledge, this multicenter phase II study is the first prospective study to explore the efficacy and safety of extended adjuvant pyrotinib after trastuzumab-based adjuvant therapy in patients with high-risk HER2-positive breast cancer. Furthermore, while the ExteNET study only included patients who received neoadjuvant or adjuvant trastuzumab, over one-third of the patients in our study had received dual anti-HER2 blockade with trastuzumab and pertuzumab, making it more clinically applicable to current clinical practice (17). In China, pertuzumab was approved for the treatment of HER2-positive breast cancer in the adjuvant setting in 2018, and has been covered by medical insurance since 2020. The PERSIST study started in 2019, thus the proportion of eligible patients who received trastuzumab and pertuzumab in our study was relatively high. In addition, we conducted subgroup analyses to explore the differences in the efficacy of extended adjuvant pyrotinib across different prior adjuvant regimens, including trastuzumab plus pertuzumab or trastuzumab alone, and different treatment durations.

Currently, only neratinib has been approved by Food and Drug Administration in the extended adjuvant setting for patients with HER2-positive early or locally advanced breast cancer. In the 2023 National Comprehensive Cancer Network guidelines, it has been recommended for the treatment of high-risk, HR-positive, HER2-positive breast cancer (18). In the ExteNET study, 1-year neratinib treatment after adjuvant trastuzumab significantly improved iDFS in patients with HER2-positive breast cancer, with a 2-year iDFS rate of 93.9% in the neratinib group and 91.6% in the placebo group (9, 16). In our study, the 2-year iDFS rate was 94.59%, comparable to that in the ExteNET study.

In terms of subgroup analyses, the HR-positive group seemed to show a numerically higher 2-year iDFS rate than the HR-negative group (96.74% vs. 92.77 %). Consistently, similar results were observed in the ExteNET study. The underlying mechanism may involve cross-talk between HR and HER2 pathways (19, 20). Preclinical studies have shown that in estrogen receptor+/HER2+ cell lines, neratinib treatment also suppresses the activity of estrogen reporter (21). In the present study, adjuvant endocrine therapy was recommended for patients with HR-positive disease when treated with pyrotinib, which may generate synergistic effects (22, 23).

Regarding duration of treatment, the results showed that the 2-year iDFS rate was numerically higher with 1-year pyrotinib treatment (94.90%) versus 6-month pyrotinib treatment (90.32%). In the adjuvant setting, a phase III PHARE trial compared 1-year adjuvant trastuzumab with 6-month treatment, and the non-inferiority was not achieved for disease-free survival. Therefore, 1-year adjuvant trastuzumab remained the standard treatment (24). Further studies are warranted to find the optimal duration of extended adjuvant pyrotinib.

Adjuvant treatment regimens before extended adjuvant treatment may also be associated with iDFS. In the present study, the 2-year iDFS rate was 93.48% and 97.30% in the trastuzumab subgroup and trastuzumab plus pertuzumab subgroup, respectively. The APHINITY study demonstrated a significantly improved iDFS with adjuvant trastuzumab plus pertuzumab than with adjuvant trastuzumab alone (25). Therefore, the iDFS benefits may last and affect the results in the extended adjuvant period.

medRxiv preprint doi: https://doi.org/10.1101/2024.09.05.24313095; this version posted December 27, 2024. The copyright holder for this preprint (which was not certified by peer review) is the author/funder, who has granted medRxiv a license to display the preprint in perpetuity.

It is made available under a CC-BY 4.0 International license .

None of the patients in the PERSIST study received trastuzumab emtansine (T-DM1), which is now a standard of care for HER2-positive patients with residual cancer after neoadjuvant therapy based on the phase III KATHERINE trial (26). Since T-DM1 was approved in China in 2020 and was not covered by medical insurance until 2023, it has not been widely used in clinical practice. Recently, a real-world study showed that patients with metastatic breast cancer could benefit from pyrotinib-based therapy after T-DM1 treatment (27). Therefore, patients with high-risk breast cancer may also benefit from extended adjuvant pyrotinib after being treated with T-DM1 in the adjuvant setting, which needs further investigation.

Regarding adverse events, diarrhea was the major safety concern in the present study, leading to treatment discontinuation in eight patients. This adverse event as well as vomiting and nausea are TKI-related common adverse events. The underlying mechanisms of these adverse events are not clear yet, and the mainstream hypothesis is that the growth and healing of epithelial cells in gastrointestinal tract are inhibited by TKIs (28, 29). In the present study, 43 (30.5%) patients experienced grade 3 diarrhea, which were consistent with previous studies of pyrotinib (11, 30). Noteworthy, primary prophylaxis was not mandatory in this PERSIST trial. Currently, loperamide hydrochloride has been found to significantly alleviate symptoms of diarrhea and reduce diarrhea-related treatment discontinuation. It has been recommended for patients treated with pyrotinib (31). In the PANDORA trial of pyrotinib plus docetaxel, the incidence of diarrhea was significantly lower in the loperamide prophylaxis group (8.9%) compared with the non-prophylaxis group (38.2%) (32). In the CONTROL trial, all cohorts that received loperamide prophylaxis and the dose escalation cohort of neratinib exhibited lower grade 3 diarrhea rates and fewer instances of diarrhea-related treatment discontinuation compared with ExteNET (33). The above two studies indicated that pyrotinib-related diarrhea could be controlled with prophylaxis or dose modification.

There are several limitations in the present study. Firstly, our study was a single-arm study without control group. Secondly, patients who received T-DM1 therapy in the adjuvant setting were not enrolled. Thirdly, 27.0% of patients did not complete 1-year extended adjuvant pyrotinib due to COVID-19 pandemic or personal reasons. Finally, the follow-up time was short. A phase III clinical trial (NCT03980054) of extended adjuvant pyrotinib in patients with high-risk HER2-positive breast cancer is ongoing, which will further demonstrate the efficacy of extended adjuvant TKI and bring new hope for patients with high-risk HER2-positive breast cancer.

Conclusions

Our study suggests the potential of extended adjuvant pyrotinib in patients with high-risk HER2-positive early or locally advanced breast cancer after trastuzumab-based adjuvant therapy. The follow-up is ongoing to determine the long-term benefit of extended adjuvant pyrotinib.

medRxiv preprint doi: https://doi.org/10.1101/2024.09.05.24313095; this version posted December 27, 2024. The copyright holder for this preprint (which was not certified by peer review) is the author/funder, who has granted medRxiv a license to display the preprint in perpetuity.

It is made available under a CC-BY 4.0 International license .

Author contributions

Huiqiang Huang: Conceptualization (Equal); Resources (Equal); Visualization (Equal); **Zhaosheng Ma**: Conceptualization (Equal); Investigation (Equal); Writing – original draft (Equal); **Zenggui Wu:** Investigation (Equal); Methodology (Equal); Writing – original draft (Equal); **Weizhu Wu:** Formal analysis (Equal); Methodology (Equal); Software (Equal); Writing – original draft (Equal); **Ouchen Wang:** Methodology (Equal); Resources (Equal); Writing – review & editing (Equal); **Binbin Cui:** Investigation (Equal); Project administration (Equal); Software (Equal); **Xiaotao Zhu:** Investigation (Equal); Resources (Equal); Writing – original draft (Equal); **Jing Hao:** Investigation (Equal); Writing – original draft (Equal); Writing – review & editing (Equal); **Xiaochun Ji:** Conceptualization (Equal); Supervision (Equal); **Zhanwen Li:** Methodology (Equal); Project administration (Equal); Resources (Equal); **Deyou Tao:** Software (Equal); Validation (Equal); **Qingjing Feng:** Methodology (Equal); Supervision (Equal); Validation (Equal); Writing – original draft (Equal); **Wei Lin:** Methodology (Equal); Supervision (Equal); Writing – original draft (Equal); Writing – review & editing (Equal); **Dongbo Shi:** Supervision (Equal); Validation (Equal); Visualization (Equal); Writing – original draft (Equal); Writing – review & editing (Equal); **Jingde Shu:** Software (Equal); Writing – review & editing (Equal); **Jichun Zhou:** Methodology (Equal); Supervision (Equal); Validation (Equal); Writing – review & editing (Equal); **Shifen Huang:** Resources (Equal); Writing – review & editing (Equal)

Acknowledgements

We thank all the patients who participated in this trial and their families, as well as the investigators and staff. We thank Yan Luo (Department of Medical Affairs, Jiangsu Hengrui Pharmaceuticals Co., Ltd.) for data interpretation and Yunning Yang (Department of Medical Affairs, Jiangsu Hengrui Pharmaceuticals Co., Ltd.) for medical writing assistance according to Good Publication Practice Guidelines.

Funding

None.

Conflict of interest statement

The authors declare no conflict of interests.

Ethics approval and consent to participate

The study protocol was approved by the institutional ethics committee of Taizhou Hospital of Zhejiang Province and all other participating centers, and the trial was performed in accordance with the 2013 Declaration of Helsinki. Written informed consent was obtained from all participants.

Clinical trial registration number

This trial was registered at ClinicalTrials.gov (NCT05880927).

Data availability statement

Data supporting the findings of this study are available from the corresponding author upon reasonable request.

medRxiv preprint doi: https://doi.org/10.1101/2024.09.05.24313095; this version posted December 27, 2024. The copyright holder for this preprint (which was not certified by peer review) is the author/funder, who has granted medRxiv a license to display the preprint in perpetuity.

It is made available under a CC-BY 4.0 International license .

References

1 Siegel R, Ma J, Zou Z and Jemal A: Cancer statistics, 2014. CA: a Cancer Journal For Clinicians *64(1)*, 2014. PMID: Q1, DOI: 10.3322/caac.21208

2 Loibl S and Gianni L: Her2-positive breast cancer. Lancet (London, England) *389(10087)*: 2415-2429, 2017. PMID: Q1, DOI: 10.1016/S0140-6736(16)32417-5

3 Perez EA, Romond EH, Suman VJ, Jeong J-H, Sledge G, Geyer CE, Martino S, Rastogi P, Gralow J, Swain SM, Winer EP, Colon-Otero G, Davidson NE, Mamounas E, Zujewski JA and Wolmark N: Trastuzumab plus adjuvant chemotherapy for human epidermal growth factor receptor 2-positive breast cancer: Planned joint analysis of overall survival from nsabp b-31 and ncctg n9831. Journal of Clinical Oncology : Official Journal of the American Society of Clinical Oncology *32(33)*: 3744-3752, 2014. PMID: Q1, DOI: 10.1200/JCO.2014.55.5730

4 Cameron D, Piccart-Gebhart MJ, Gelber RD, Procter M, Goldhirsch A, de Azambuja E, Castro G, Untch M, Smith I, Gianni L, Baselga J, Al-Sakaff N, Lauer S, McFadden E, Leyland-Jones B, Bell R, Dowsett M and Jackisch C: 11 years' follow-up of trastuzumab after adjuvant chemotherapy in her2-positive early breast cancer: Final analysis of the herceptin adjuvant (hera) trial. Lancet (London, England) *389(10075)*: 1195-1205, 2017. PMID: Q1, DOI: 10.1016/S0140-6736(16)32616-2

5 Wolff AC, Hammond MEH, Hicks DG, Dowsett M, McShane LM, Allison KH, Allred DC, Bartlett JMS, Bilous M, Fitzgibbons P, Hanna W, Jenkins RB, Mangu PB, Paik S, Perez EA, Press MF, Spears PA, Vance GH, Viale G and Hayes DF: Recommendations for human epidermal growth factor receptor 2 testing in breast cancer: American society of clinical oncology/college of american pathologists clinical practice guideline update. Journal of Clinical Oncology : Official Journal of the American Society of Clinical Oncology *31(31)*: 3997-4013, 2013. PMID: Q1, DOI: 10.1200/JCO.2013.50.9984

6 Piccart M, Procter M, Fumagalli D, de Azambuja E, Clark E, Ewer MS, Restuccia E, Jerusalem G, Dent S, Reaby L, Bonnefoi H, Krop I, Liu T-W, Pieńkowski T, Toi M, Wilcken N, Andersson M, Im Y-H, Tseng LM, Lueck H-J, Colleoni M, Monturus E, Sicoe M, Guillaume S, Bines J, Gelber RD, Viale G and Thomssen C: Adjuvant pertuzumab and trastuzumab in early her2-positive breast cancer in the aphinity trial: 6 years' follow-up. Journal of Clinical Oncology : Official Journal of the American Society of Clinical Oncology *39(13)*: 1448-1457, 2021. PMID: Q1, DOI: 10.1200/JCO.20.01204

7 Holmes FA, Moy B, Delaloge S, Chia SKL, Ejlertsen B, Mansi J, Iwata H, Gnant M, Buyse M, Barrios CH, Silovski T, Šeparović R, Bashford A, Zotano AG, Denduluri N, Patt D, Gokmen E, Gore I, Smith JW, Loibl S, Masuda N, Tomašević Z, Petráková K, DiPrimeo D, Wong A, Martin M and Chan A: Overall survival with neratinib after trastuzumab-based adjuvant therapy in her2-positive breast cancer (extenet): A randomised, double-blind, placebo-controlled, phase 3 trial. European Journal of Cancer (Oxford, England : 1990) *184(*48-59, 2023. PMID: Q1, DOI: 10.1016/j.ejca.2023.02.002

8 Lüftner D, Tesch H, Schmidt M, Hartkopf AD, Streicher S, Resch A, Genovese L, Rosé C, Valenti R and Harbeck N: Neratinib as extended adjuvant therapy in patients with copositive early breast cancer: German health technology assessment-driven analyses from the extenet study. European Journal of Cancer (Oxford, England : 1990) *150(*268-277, 2021. PMID: Q1, DOI: 10.1016/j.ejca.2021.03.045

9 Martin M, Holmes FA, Ejlertsen B, Delaloge S, Moy B, Iwata H, von Minckwitz G, Chia SKL, Mansi J, Barrios CH, Gnant M, Tomašević Z, Denduluri N, Šeparović R,

medRxiv preprint doi: https://doi.org/10.1101/2024.09.05.24313095; this version posted December 27, 2024. The copyright holder for this preprint **(which was not certified by peer review)** is the author/funder, who has granted medRxiv a license to display the preprint in perpetuity.

It is made available under a CC-BY 4.0 International license .

Gokmen E, Bashford A, Ruiz Borrego M, Kim S-B, Jakobsen EH, Ciceniene A, Inoue K, Overkamp F, Heijns JB, Armstrong AC, Link JS, Joy AA, Bryce R, Wong A, Moran S, Yao B, Xu F, Auerbach A, Buyse M and Chan A: Neratinib after trastuzumab-based adjuvant therapy in her2-positive breast cancer (extenet): 5-year analysis of a randomised, double-blind, placebo-controlled, phase 3 trial. The Lancet Oncology *18(12)*: 1688-1700, 2017. PMID, DOI:

10 Blair HA: Pyrotinib: First global approval. Drugs *78(16)*: 1751-1755, 2018. PMID, DOI: 10.1007/s40265-018-0997-0

11 Ma F, Ouyang Q, Li W, Jiang Z, Tong Z, Liu Y, Li H, Yu S, Feng J, Wang S, Hu X, Zou J, Zhu X and Xu B: Pyrotinib or lapatinib combined with capecitabine in her2-positive metastatic breast cancer with prior taxanes, anthracyclines, and/or trastuzumab: A randomized, phase ii study. Journal of Clinical Oncology : Official Journal of the American Society of Clinical Oncology *37(29)*: 2610-2619, 2019. PMID: Q1, DOI: 10.1200/JCO.19.00108

12 Guan X, Ma F, Li Q, Chen S, Lan B, Fan Y, Wang J, Luo Y, Cai R, Zhang P, Li Q and Xu B: Survival benefit and biomarker analysis of pyrotinib or pyrotinib plus capecitabine for patients with her2-positive metastatic breast cancer: A pooled analysis of two phase i studies. Biomarker Research *11(1)*: 21, 2023. PMID: Q1, DOI: 10.1186/s40364-023-00453-0

13 Xu B, Yan M, Ma F, Hu X, Feng J, Ouyang Q, Tong Z, Li H, Zhang Q, Sun T, Wang X, Yin Y, Cheng Y, Li W, Gu Y, Chen Q, Liu J, Cheng J, Geng C, Qin S, Wang S, Lu J, Shen K, Liu Q, Wang X, Wang H, Luo T, Yang J, Wu Y, Yu Z, Zhu X, Chen C and Zou J: Pyrotinib plus capecitabine versus lapatinib plus capecitabine for the treatment of her2-positive metastatic breast cancer (phoebe): A multicentre, open-label, randomised, controlled, phase 3 trial. The Lancet Oncology *22(3)*: 351-360, 2021. PMID: Q1, DOI: 10.1016/S1470-2045(20)30702-6

14 Ma F, Yan M, Li W, Ouyang Q, Tong Z, Teng Y, Wang Y, Wang S, Geng C, Luo T, Zhong J, Zhang Q, Liu Q, Zeng X, Sun T, Mo Q, Liu H, Cheng Y, Cheng J, Wang X, Nie J, Yang J, Wu X, Wang X, Li H, Ye C, Dong F, Wu S, Zhu X and Xu B: Pyrotinib versus placebo in combination with trastuzumab and docetaxel as first line treatment in patients with HER2 positive metastatic breast cancer (phila): Randomised, double blind, multicentre, phase 3 trial. BMJ 383:e076065, 2023. PMID: Q1, DOI: 10.1136/bmj-2023-076065

15 Wu J, Jiang Z, Liu Z, Yang B, Yang H, Tang J, Wang K, Liu Y, Wang H, Fu P, Zhang S, Liu Q, Wang S, Huang J, Wang C, Wang S, Wang Y, Zhen L, Zhu X, Wu F, Lin X and Zou J: Neoadjuvant pyrotinib, trastuzumab, and docetaxel for her2-positive breast cancer (phedra): A double-blind, randomized phase 3 trial. BMC Medicine *20(1)*: 498, 2022. PMID: Q1, DOI: 10.1186/s12916-022-02708-3

16 Chan A, Delaloge S, Holmes FA, Moy B, Iwata H, Harvey VJ, Robert NJ, Silovski T, Gokmen E, von Minckwitz G, Ejlertsen B, Chia SKL, Mansi J, Barrios CH, Gnant M, Buyse M, Gore I, Smith J, Harker G, Masuda N, Petrakova K, Zotano AG, Iannotti N, Rodriguez G, Tassone P, Wong A, Bryce R, Ye Y, Yao B and Martin M: Neratinib after trastuzumab-based adjuvant therapy in patients with her2-positive breast cancer (extenet): A multicentre, randomised, double-blind, placebo-controlled, phase 3 trial. The Lancet Oncology *17(3)*: 367-377, 2016. PMID: Q1, DOI: 10.1016/S1470-2045(15)00551-3

medRxiv preprint doi: https://doi.org/10.1101/2024.09.05.24313095; this version posted December 27, 2024. The copyright holder for this preprint **(which was not certified by peer review)** is the author/funder, who has granted medRxiv a license to display the preprint in perpetuity.

It is made available under a CC-BY 4.0 International license .

17 Burstein HJ, Curigliano G, Thürlimann B, Weber WP, Poortmans P, Regan MM, Senn HJ, Winer EP and Gnant M: Customizing local and systemic therapies for women with early breast cancer: The st. Gallen international consensus guidelines for treatment of early breast cancer 2021. Annals of Oncology : Official Journal of the European Society For Medical Oncology *32(10)*: 1216-1235, 2021. PMID: Q1, DOI: 10.1016/j.annonc.2021.06.023

18 Bevers TB, Niell BL, Baker JL, Bennett DL, Bonaccio E, Camp MS, Chikarmane S, Conant EF, Eghtedari M, Flanagan MR, Hawley J, Helvie M, Hodgkiss L, Hoyt TL, Ivanovich J, Jochelson MS, Kulkarni S, Lancaster RB, Mauer C, Maxwell J, Patel BK, Pearlman M, Philpotts L, Plecha D, Plichta JK, Shakeri S, Smith ML, Streibert CL, Strigel RM, Tumyan L, Winkler NS, Wolverton DE, Bergman MA, Kumar R and Stehman K: Nccn guidelines® insights: Breast cancer screening and diagnosis, version 1.2023. Journal of the National Comprehensive Cancer Network : JNCCN *21(9)*: 900-909, 2023. PMID: Q1, DOI: 10.6004/jnccn.2023.0046

19 Nahta R and O'Regan RM: Therapeutic implications of estrogen receptor signaling in her2-positive breast cancers. Breast Cancer Research and Treatment *135(1)*: 39-48, 2012. PMID: Q2, DOI: 10.1007/s10549-012-2067-8

20 Pegram M, Jackisch C and Johnston SRD: Estrogen/her2 receptor crosstalk in breast cancer: Combination therapies to improve outcomes for patients with hormone receptor-positive/her2-positive breast cancer. NPJ Breast Cancer *9(1)*: 45, 2023. PMID: Q1, DOI: 10.1038/s41523-023-00533-2

21 Sudhan DR, Schwarz LJ, Guerrero-Zotano A, Formisano L, Nixon MJ, Croessmann S, González Ericsson PI, Sanders M, Balko JM, Avogadri-Connors F, Cutler RE, Lalani AS, Bryce R, Auerbach A and Arteaga CL: Extended adjuvant therapy with neratinib plus fulvestrant blocks er/her2 crosstalk and maintains complete responses of er+/her2+ breast cancers: Implications to the extenet trial. Clinical Cancer Research : an Official Journal of the American Association For Cancer Research *25(2)*: 771-783, 2019. PMID: Q1, DOI: 10.1158/1078-0432.CCR-18-1131

22 Hu Z-Y, Yan M, Xiong H, Ran L, Zhong J, Luo T, Sun T, Xie N, Liu L, Yang X, Xiao H, Li J, Liu B and Ouyang Q: Pyrotinib in combination with letrozole for hormone receptor-positive, human epidermal growth factor receptor 2-positive metastatic breast cancer (pleherm): A multicenter, single-arm, phase ii trial. BMC Medicine *21(1)*: 226, 2023. PMID: Q1, DOI: 10.1186/s12916-023-02943-2

23 Zhang J, Meng Y, Wang B, Wang L, Cao J, Tao Z, Li T, Yao W and Hu X: Dalpiciclib combined with pyrotinib and letrozole in women with her2-positive, hormone receptor-positive metastatic breast cancer (lordships): A phase ib study. Frontiers In Oncology *12(*775081, 2022. PMID: Q2, DOI: 10.3389/fonc.2022.775081

24 Pivot X, Romieu G, Debled M, Pierga J-Y, Kerbrat P, Bachelot T, Lortholary A, Espié M, Fumoleau P, Serin D, Jacquin J-P, Jouannaud C, Rios M, Abadie-Lacourtoisie S, Venat-Bouvet L, Cany L, Catala S, Khayat D, Gambotti L, Pauporté I, Faure-Mercier C, Paget-Bailly S, Henriques J and Grouin JM: 6 months versus 12 months of adjuvant trastuzumab in early breast cancer (phare): Final analysis of a multicentre, open-label, phase 3 randomised trial. Lancet (London, England) *393(10191)*: 2591-2598, 2019. PMID: Q1, DOI: 10.1016/S0140-6736(19)30653-1

25 von Minckwitz G, Procter M, de Azambuja E, Zardavas D, Benyunes M, Viale G, Suter T, Arahmani A, Rouchet N, Clark E, Knott A, Lang I, Levy C, Yardley DA, Bines

medRxiv preprint doi: https://doi.org/10.1101/2024.09.05.24313095; this version posted December 27, 2024. The copyright holder for this preprint **(which was not certified by peer review)** is the author/funder, who has granted medRxiv a license to display the preprint in perpetuity.

It is made available under a CC-BY 4.0 International license .

J, Gelber RD, Piccart M and Baselga J: Adjuvant pertuzumab and trastuzumab in early her2-positive breast cancer. The New England journal of medicine *377(2)*: 122-131, 2017. PMID, DOI: 10.1056/NEJMoa1703643

26 von Minckwitz G, Huang C-S, Mano MS, Loibl S, Mamounas EP, Untch M, Wolmark N, Rastogi P, Schneeweiss A, Redondo A, Fischer HH, Jacot W, Conlin AK, Arce-Salinas C, Wapnir IL, Jackisch C, DiGiovanna MP, Fasching PA, Crown JP, Wülfing P, Shao Z, Rota Caremoli E, Wu H, Lam LH, Tesarowski D, Smitt M, Douthwaite H, Singel SM and Geyer CE: Trastuzumab emtansine for residual invasive her2-positive breast cancer. The New England Journal of Medicine *380(7)*: 617-628, 2019. PMID: Q1, DOI: 10.1056/NEJMoa1814017

27 Liang X, Gui X, Yan Y, Di L, Liu X, Li H and Song G: Long-term outcome analysis of pyrotinib in patients with her2-positive metastatic breast cancer and brain metastasis: A real-world study. The Oncologist *29(2)*: e198-e205, 2024. PMID: Q1, DOI: 10.1093/oncolo/oyad228

28 Shyam Sunder S, Sharma UC and Pokharel S: Adverse effects of tyrosine kinase inhibitors in cancer therapy: Pathophysiology, mechanisms and clinical management. Signal Transduction and Targeted Therapy *8(1)*: 262, 2023. PMID: Q1, DOI: 10.1038/s41392-023-01469-6

29 Secombe KR, Van Sebille YZA, Mayo BJ, Coller JK, Gibson RJ and Bowen JM: Diarrhea induced by small molecule tyrosine kinase inhibitors compared with chemotherapy: Potential role of the microbiome. Integrative Cancer Therapies *19(*1534735420928493, 2020. PMID: Q2, DOI: 10.1177/1534735420928493

30 Guan X, Ma F, Li Q, Chen S, Fan Y, Wang J, Luo Y, Zhang P, Li Q and Xu B: Pyrotinib plus capecitabine could significantly improve overall survival in her2-positive metastatic breast cancer. Signal Transduction and Targeted Therapy *8(1)*: 118, 2023. PMID: Q1, DOI: 10.1038/s41392-023-01322-w

31 Fang C, Wen J, Kang M, Zhang Y, Chen Q and Ren L: Incidence and management of pyrotinib-associated diarrhea in her2-positive advanced breast cancer patients. Annals of Palliative Medicine *11(1)*: 210-216, 2022. PMID, DOI: 10.21037/apm-21-3978

32 Zheng Y, Cao W-M, Shao X, Shi Y, Cai L, Chen W, Liu J, Shen P, Chen Y, Wang X, Li H, Li M, Chen Z and Wang X: Pyrotinib plus docetaxel as first-line treatment for her2-positive metastatic breast cancer: The pandora phase ii trial. Nature Communications *14(1)*: 8314, 2023. PMID: Q1, DOI: 10.1038/s41467-023-44140-y

33 Barcenas CH, Hurvitz SA, Di Palma JA, Bose R, Chien AJ, Iannotti N, Marx G, Brufsky A, Litvak A, Ibrahim E, Alvarez RH, Ruiz-Borrego M, Chan N, Manalo Y, Kellum A, Trudeau M, Thirlwell M, Garcia Saenz J, Hunt D, Bryce R, McCulloch L, Rugo HS, Tripathy D and Chan A: Improved tolerability of neratinib in patients with her2-positive early-stage breast cancer: The control trial. Annals of oncology : official journal of the European Society for Medical Oncology *31(9)*: 1223-1230, 2020. PMID, DOI:

medRxiv preprint doi: https://doi.org/10.1101/2024.09.05.24313095; this version posted December 27, 2024. The copyright holder for this preprint (which was not certified by peer review) is the author/funder, who has granted medRxiv a license to display the preprint in perpetuity.

It is made available under a CC-BY 4.0 International license .

Table 1. Baseline characteristics of patients in the full analysis set

Variables	All (n=141)
Age (years), median (range)	50 (25-72)
T stage, n (%)	
T1	43 (30.5%)
T2	83 (58.9%)
T3	11 (7.8%)
T4	2 (1.4%)
Unable to determine	2 (1.4%)
Nodal status, n (%)	
Negative	34 (24.1%)
1-3 positive nodes	49 (34.8%)
>3 positive nodes	58 (41.1%)
Hormone receptor status, n (%)	
Negative (ER and PR negative)	77 (54.6%)
Positive (ER positive, PR positive, or both)	64 (45.4%)
Ki-67, n (%)	
≥20%	119 (84.4%)
<20%	22 (15.6%)
Previous neoadjuvant therapy, n (%)	26 (17.7%)
Previous adjuvant therapy, n (%)	
Trastuzumab	92 (65.2%)
Trastuzumab plus pertuzumab	49 (34.8%)

ER, estrogen receptor; PR, progesterone receptor.
Tumors were assessed as being ER or PR positive with a threshold of 1%.

medRxiv preprint doi: https://doi.org/10.1101/2024.09.05.24313095; this version posted December 27, 2024. The copyright holder for this preprint (which was not certified by peer review) is the author/funder, who has granted medRxiv a license to display the preprint in perpetuity.

It is made available under a CC-BY 4.0 International license .

Table 2. Treatment-emergent adverse events occurring in at least 10% of the patients.

Events, n (%)	**All (n=141)**	
	Any grade	**Grade 3**
Diarrhea	112 (79.4%)	43 (30.5%)
Fatigue	52 (36.9%)	0
Lymphocyte count decreased	52 (36.9%)	0
Nausea	47 (33.3%)	0
Hand-foot syndrome	47 (33.3%)	1 (0.7%)
Hyperuricemia	33 (23.4%)	0
White blood cell count decreased	26 (18.4%)	0
Dizziness	26 (18.4%)	0
Anemia	24 (17.0%)	0
Vomiting	22 (15.6%)	0
Headache	19 (13.5%)	0
Creatinine increased	17 (12.1%)	0
Neutrophil count decreased	16 (11.3%)	0

medRxiv preprint doi: https://doi.org/10.1101/2024.09.05.24313095; this version posted December 27, 2024. The copyright holder for this preprint **(which was not certified by peer review)** is the author/funder, who has granted medRxiv a license to display the preprint in perpetuity.

It is made available under a CC-BY 4.0 International license .

Figure legends

Figure 1. Study flowchart.

Figure 2. Kaplan-Meier estimates of invasive disease-free survival in the full analysis set.

Figure 3. Kaplan-Meier curves for invasive disease-free survival in (A) patients who received 6-month (n=31) and 1-year pyrotinib treatment (n=92), (B) patients with hormone receptor-positive breast cancer (n=64) and hormone receptor-negative breast cancer (n=77), (C) patients with lymph node-positive breast cancer (n=107) and patients with lymph node-negative breast cancer (n=34), (D) patients who received adjuvant therapy with trastuzumab (n=92) and trastuzumab plus pertuzumab (n=49).

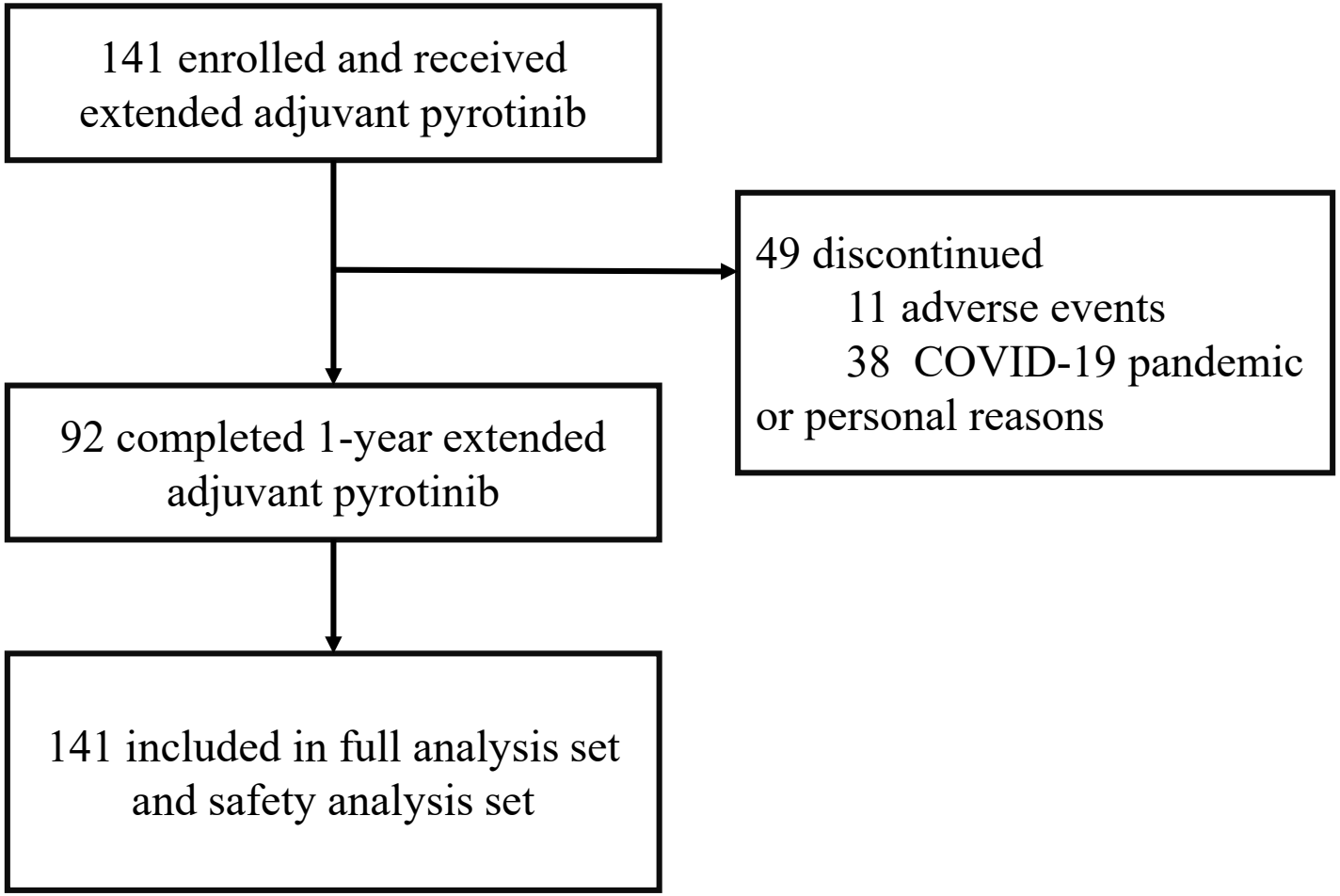
141 enrolled and received extended adjuvant pyrotinib
49 discontinued
11 adverse events
38 COVID-19 pandemic or personal reasons
92 completed 1-year extended adjuvant pyrotinib
141 included in full analysis set and safety analysis set

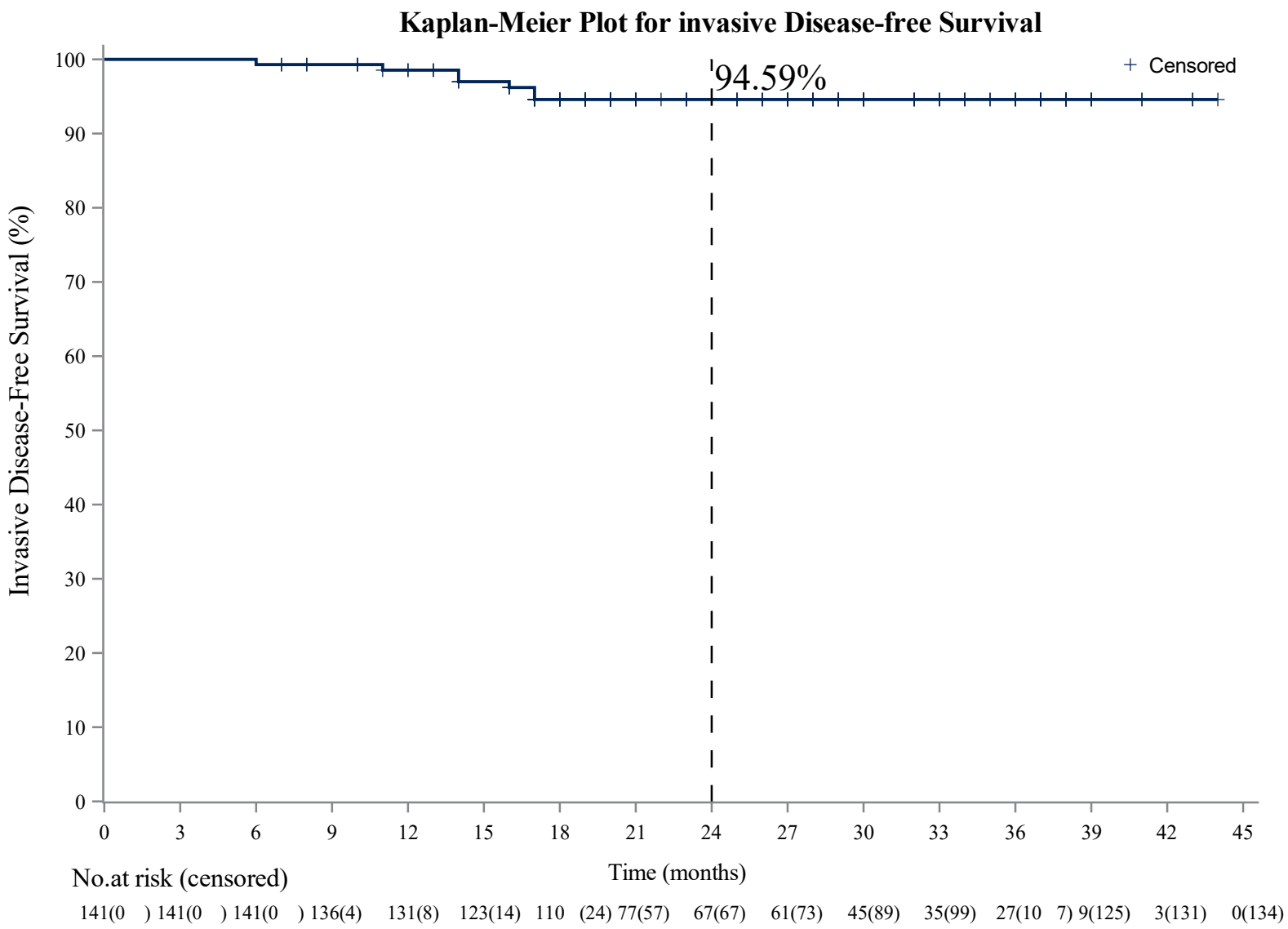
Kaplan-Meier Plot for invasive Disease-free Survival
Censored
94.59%
Invasive Disease-Free Survival (%)
100
90
80
70
60
50
40
30
20
10
0
0 3 6 9 12 15 18 21 24 27 30 33 36 39 42 45
Time (months)
No.at risk (censored)
141(0) 141(0) 141(0) 136(4) 131(8) 123(14) 110 (24) 77(57) 67(67) 61(73) 45(89) 35(99) 27(10 7) 9(125) 3(131) 0(134)

A

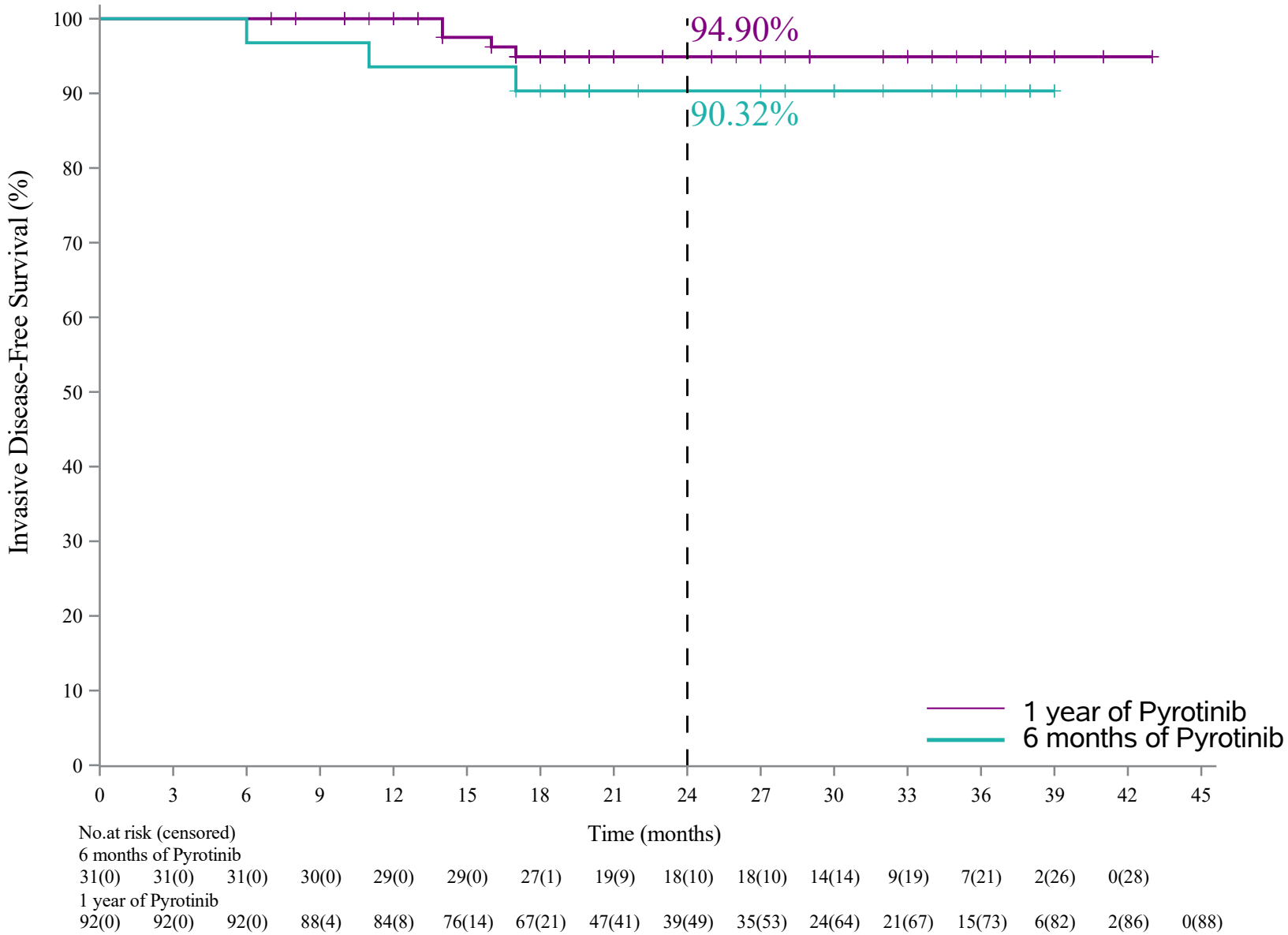
94.90%
90.32%
Invasive Disease-Free Survival (%)
100
90
80
70
60
50
40
30
20
10
0
0
3
6
9
12
15
18
21
24
27
30
33
36
39
42
45
Time (months)
1 year of Pyrotinib
6 months of Pyrotinib
No.at risk (censored)
6 months of Pyrotinib
31(0) 31(0) 31(0) 30(0) 29(0) 29(0) 27(1) 19(9) 18(10) 18(10) 14(14) 9(19) 7(21) 2(26) 0(28)
1 year of Pyrotinib
92(0) 92(0) 92(0) 88(4) 84(8) 76(14) 67(21) 47(41) 39(49) 35(53) 24(64) 21(67) 15(73) 6(82) 2(86) 0(88)

B

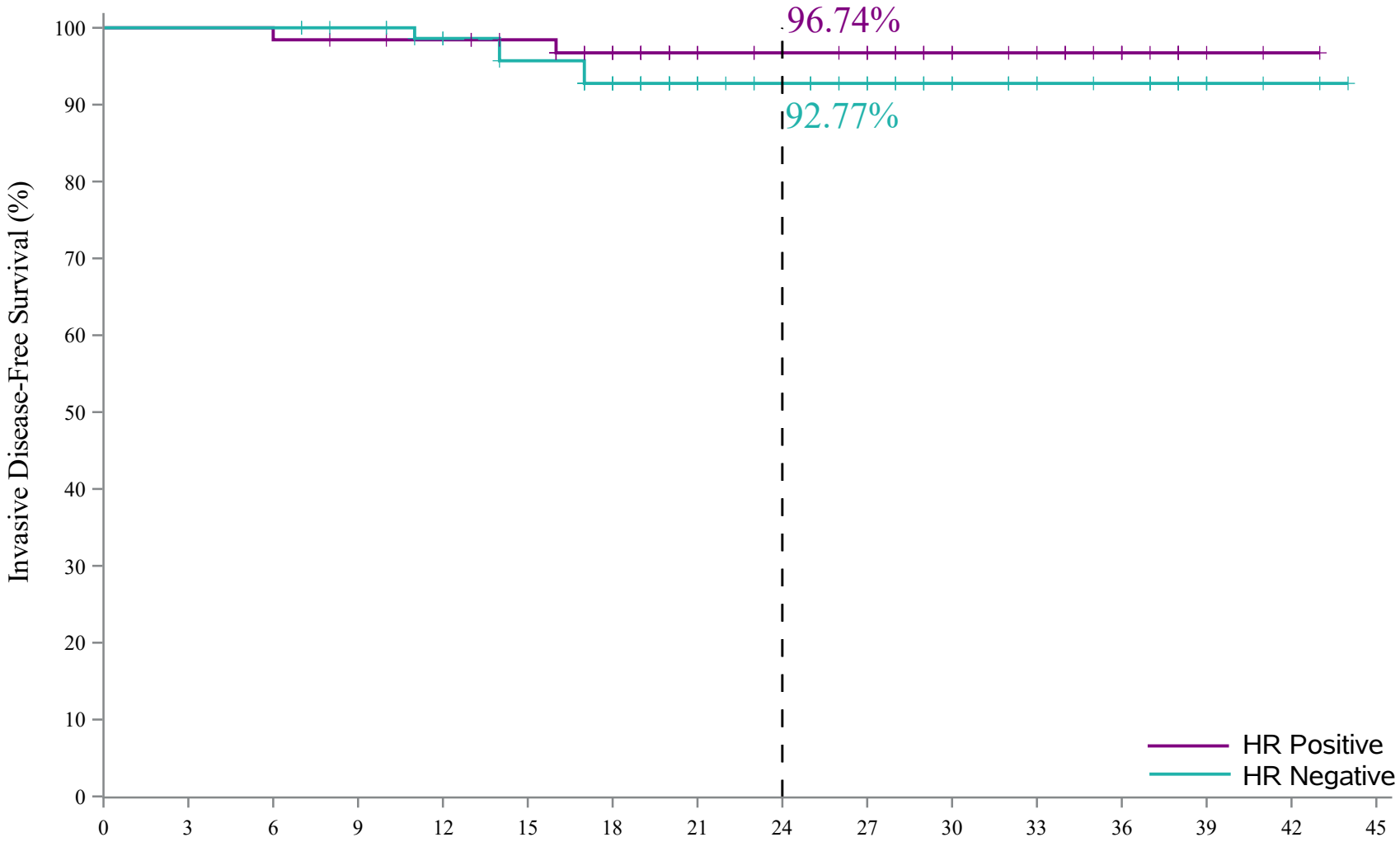

No.at risk (censored)

	0	3	6	9	12	15	18	21	24	27	30	33	36	39	42	45
HR Positive	64(0)	64(0)	64(0)	62(1)	61(2)	58(5)	51(11)	35(27)	31(31)	30(32)	22(40)	18(44)	13(49)	3(59)	1(61)	0(62)
HR Negative	77(0)	77(0)	77(0)	74(3)	70(6)	65(9)	59(13)	42(30)	36(36)	31(41)	23(49)	17(55)	14(58)	6(66)	2(70)	0(72)

C

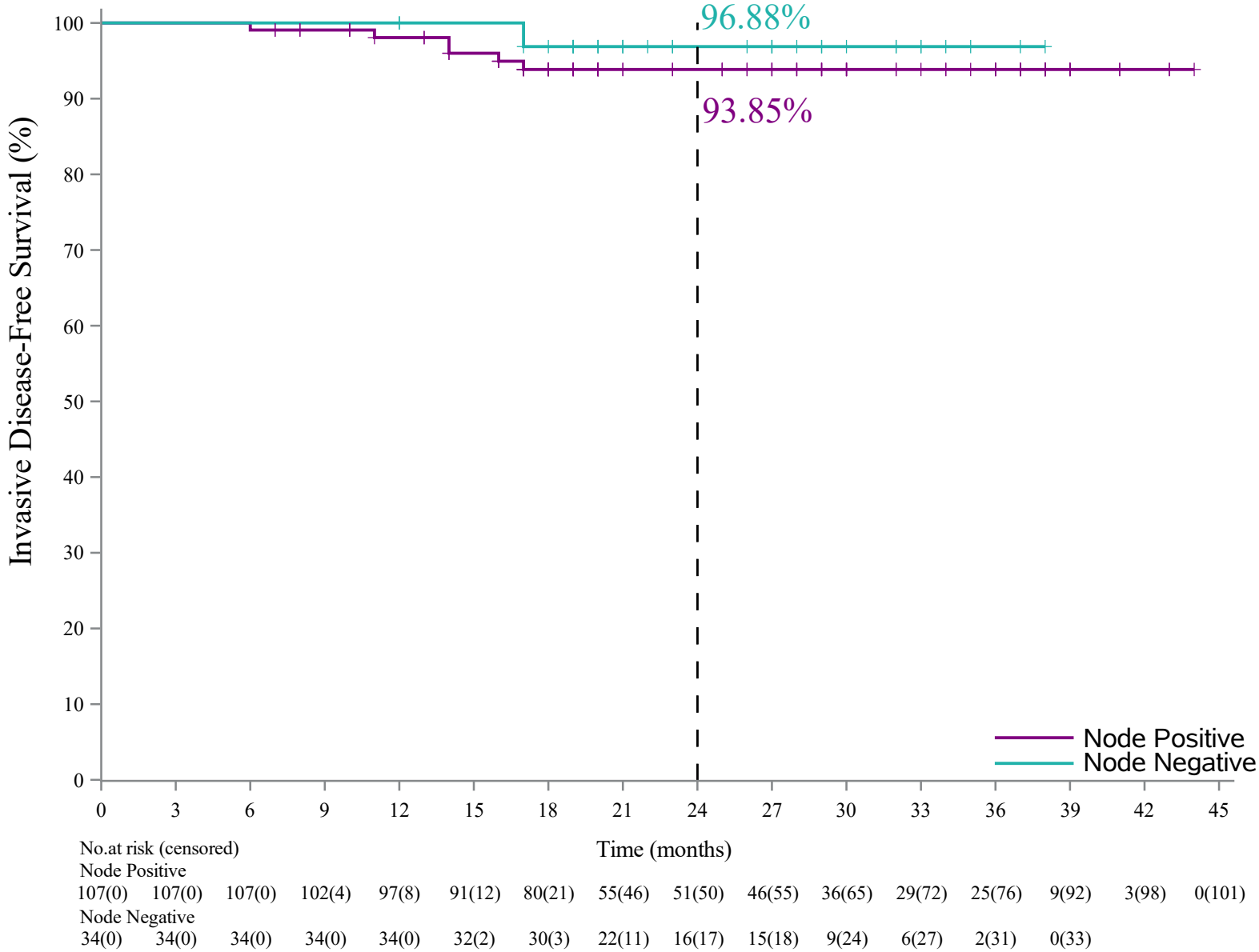
96.88%
93.85%
Invasive Disease-Free Survival (%)
100
90
80
70
60
50
40
30
20
10
0
0
3
6
9
12
15
18
21
24
27
30
33
36
39
42
45
Time (months)
Node Positive
Node Negative
No.at risk (censored)
Node Positive
107(0) 107(0) 107(0) 102(4) 97(8) 91(12) 80(21) 55(46) 51(50) 46(55) 36(65) 29(72) 25(76) 9(92) 3(98) 0(101)
Node Negative
34(0) 34(0) 34(0) 34(0) 34(0) 32(2) 30(3) 22(11) 16(17) 15(18) 9(24) 6(27) 2(31) 0(33)

D

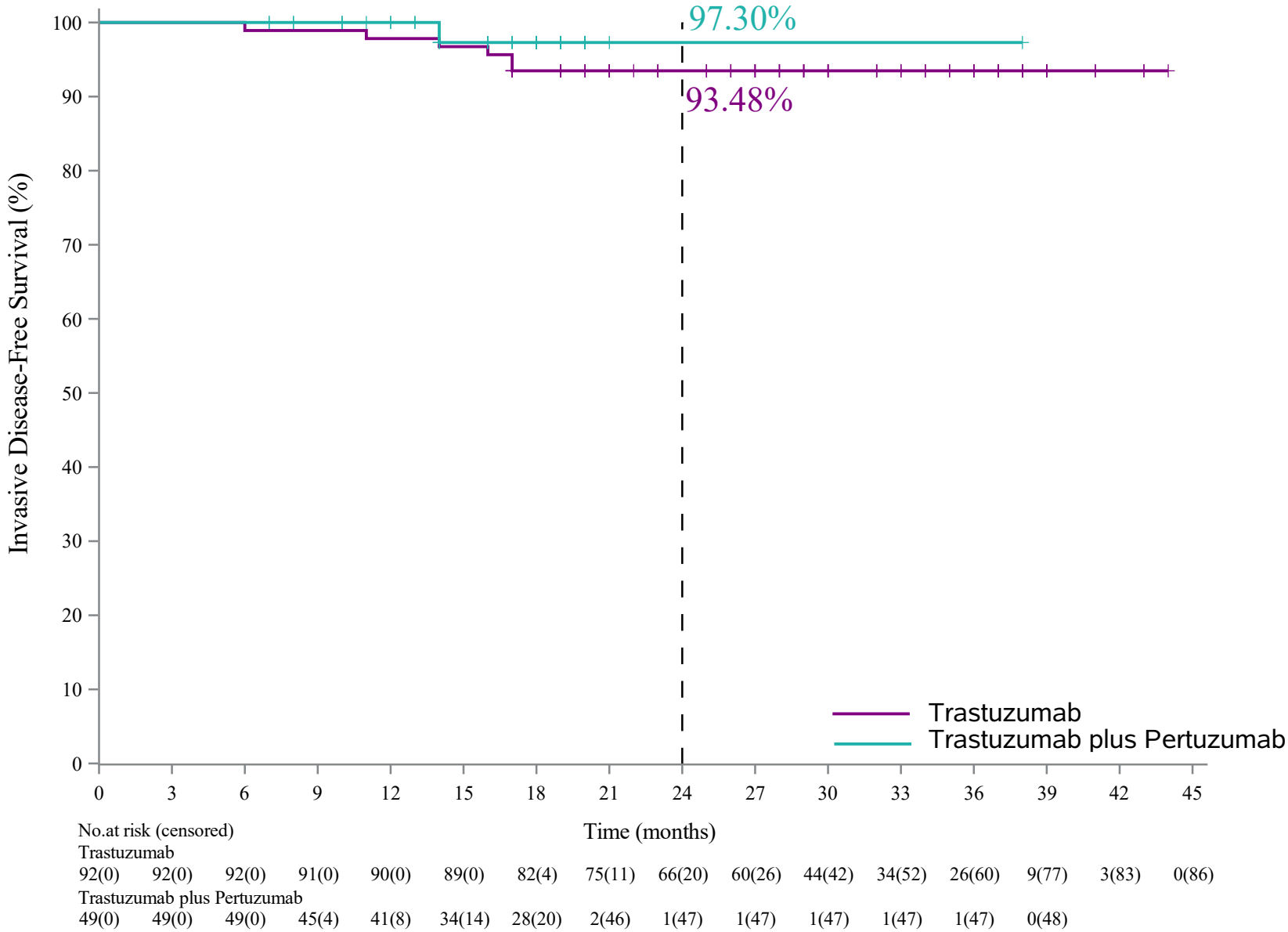
97.30%
93.48%
Invasive Disease-Free Survival (%)
100
90
80
70
60
50
40
30
20
10
0
0
3
6
9
12
15
18
21
24
27
30
33
36
39
42
45
Time (months)
Trastuzumab
Trastuzumab plus Pertuzumab
No.at risk (censored)
Trastuzumab
92(0) 92(0) 92(0) 91(0) 90(0) 89(0) 82(4) 75(11) 66(20) 60(26) 44(42) 34(52) 26(60) 9(77) 3(83) 0(86)
Trastuzumab plus Pertuzumab
49(0) 49(0) 49(0) 45(4) 41(8) 34(14) 28(20) 2(46) 1(47) 1(47) 1(47) 1(47) 1(47) 0(48)