Studying Veteran food insecurity longitudinally using electronic health record data and natural language processing

Alec B. Chapman, MS[1,2], Talia Panadero, MPH[2,3], Rachel Dalrymple, MBA[1,2], Alicia Cohen, MD[5,6], Nipa Kamdar, PhD[7,8], Farhana Pethani, BDent[9], Andrea Kalvesmaki, PhD[1,2], Richard E. Nelson, PhD[1,2], Jorie Butler, PhD[1,2]

[1]Veterans Affairs Salt Lake City Health Care System, Salt Lake City, UT; [2]University of Utah, Salt Lake City, UT; [3]Greater Los Angeles Veterans Affairs Healthcare System, Los Angeles, CA; [4]University of California, Los Angeles, Los Angeles, CA; [5]Veterans Affairs Providence Healthcare System, Providence, RI; [6]Brown University, Providence, RI; [7]Veterans Affairs Houston Healthcare System, Houston, TX; [8]Baylor College of Medicine, Houston, TX; [9]The University of Sydney, Sydney, Australia

Abstract

Food insecurity is an important social risk factor that is directly linked to patient health and well-being. The Department of Veterans Affairs (VA) aims to identify and resolve food insecurity through social and clinical interventions. However, evaluating the impact of such interventions is made challenging by the lack of follow-up data on Veteran food insecurity status. One potential solution is to leverage documentation of food insecurity in electronic health records (EHRs). In this paper, we developed and validated a natural language processing system to identify food insecurity status from clinical notes and applied it to study longitudinal trajectories of food insecurity among a large cohort of food insecure Veterans. Our analyses provide insight into the timing and persistence of Veteran food insecurity; in the future, our methods will be used to evaluate food insecurity interventions and evaluate VA policy.

Introduction

Food insecurity, defined as a lack of access to affordable, healthy food,[1] was reported by over 10% of US households in 2022.[2] Individuals with food insecurity are at an increased risk for physical conditions such as diabetes and obesity[3–5] and poor mental health outcomes.[6] Recent work has suggested that Veterans are more likely to live in a food insecure household than non-Veterans after adjusting for household and individual differences.[7] To address the high risk of food insecurity for Veterans, the Department of Veterans Affairs (VA) has established a central Food Security Office;[8] implemented a universal screening program;[9,10] established local food pantries on VA campuses;[11] and continues to form public-private partnerships to offer services to food insecure Veterans.[12,13]

Successfully addressing Veteran food insecurity requires measuring the prevalence across the U.S. Veteran population and evaluate the impact of current interventions. Measuring long-term food insecurity and related health outcomes is challenging in general populations. Traditional methods such as surveys and interviews can be expensive and time consuming

An alternative approach for researchers and policymakers concerned with food insecurity is to leverage data in the VA electronic health records (EHR). A key data element recorded in the VA EHR is the VA Food Insecurity Clinical Reminder, which is a screeners administered at VA facilities nationwide to enable systematic measurement of food insecurity and to facilitate intervening on food insecurity.[9,10] Results of the screener have been used to study the prevalence of food insecurity in VA and Veteran characteristics associated with food insecurity.[9,14,15] However, studies using the food insecurity screener have found low overall positivity rates for the screener compared to other studies, as well as substantial variation in positivity rates between VA medical facilities,[14] which could lead to undercounting when using screener data alone to measure Veterans food insecurity. While implementing the screener has greatly improved the VA's capability to monitor and study Veteran food insecurity, data limitations reflect the limitations with periodic screening that is not performed during each encounter with a Veteran.

Assessing Veteran food insecurity may be improved by leveraging information documented clinical notes. In VA, food insecurity is addressed by an interdisciplinary team including primary care physicians, dietitians, social workers, and nurses, each of whom may document their interactions with food insecure Veterans from various encounters. Information in free-text clinical narratives can be extracted using natural language processing (NLP). Numerous studies have demonstrated the capability of NLP to identify social determinants of health (SDoH) in clinical texts.[16–18] In VA, NLP has been used to extract longitudinal housing outcomes and to evaluate interventions targeting homelessness.[19,20] However, no studies have used NLP to study Veteran food insecurity longitudinally.

This paper describes an analysis of longitudinal food insecurity in the VA using a combination of structured and unstructured EHR data. the development and application of an NLP system for extracting longitudinal food insecurity status from clinical notes. We first developed an NLP system for extracting longitudinal food insecurity status from clinical notes and validated the system using reference standard data. Next, we applied the system to extract food insecurity outcomes for up to two years after an initial positive screen for food insecurity and examined the long-term risk of food insecurity.

Methods

Source code and supplemental materials are available on GitHub.[1]

Data and Setting

We performed our analyses using data from the VA Corporate Data Warehouse (CDW). Our cohort comprised Veterans 18 years and older who had screened positive using the VA Food Insecurity Screener Clinical Reminder. The food insecurity screener was first implemented nationally in 2017 using a single-item question,[9] and updated to a validated 2-item screener in April 2021. [21] The food insecurity screener is meant to be performed at least annually for all non-institutionalized Veterans seen in primary care, although it may be administered in any VA clinical setting. Following a positive screen, Veterans are offered referrals to a social worker and/or dietitian, and staff are prompted to perform a follow-up screen 3 months later. If a Veteran screens positive for food insecurity again at this follow up screen, they are then due to be rescreened every 3 months for as long as they continue to screen positive. While these screening procedures are recommended for all national VA facilities, the degree to which these recommendations are followed is not well-studied.

We restricted our analysis to Veterans who had their incident positive screen (i.e., first time screening positive) between April 1st, 2021, and December 1st, 2021. For each Veteran who screened positive, we retrieved clinical data including co-morbidities and vitals in the 12 months prior to their incident screen, as well as follow-up food insecurity screens through 2 years after.

Note selection

Next, for all Veterans in our cohort, we identified clinical notes containing keywords related to food insecurity that were authored beginning 30 days prior to and and up to two years after an initial screen. The complete list of keywords is displayed in the **Supplemental Materials** (**Exhibit S1)**, available online. For NLP development and validation, we excluded notes from dates that the Veteran had a food insecurity screen, as the structured screening data were available on those days. We did not limit by note type but identified whether notes were authored by any of three provider types (primary care physician, dietitian, or social worker) who we identified based on the literature as playing a critical role in responding to Veteran food insecurity.[9] We calculated descriptive statistics of the proportion of notes authored by each provider type.

Annotation

Two authors (ABC and TP) developed an annotation schema for classifying whether notes contained documentation of food insecurity using a qualitative iterative process. Annotators met and reviewed a sample of texts to develop a classification scheme with three classes: *Positive*, *Negative*, or *Unknown*. This logic is displayed visually in **Exhibit S2** in the **Supplemental Materials** and described in detail below.

A document was classified as *Positive* if either:

(1) The note explicitly states the Veteran is food insecure.
(2) The note does not explicitly state the Veteran is food secure
    AND at least one of the following criteria are met:
    a. The Veteran is receiving food from a short-term assistance/emergency food relief program.
    b. The Veteran is applying for a long-term food assistance program.
    c. The Veteran has restricted food intake, is worried about future food intake, or eats low-quality food due to socioeconomic challenges.

The second part of this definition includes two types of food assistance. *Emergency food relief services* included food pantries, soup kitchens, food banks, or canned food drives. *Long-term food assistance programs* included

[1] https://github.com/abchapman93/fiiesct_nlp

federal food assistance programs such as the Supplemental Nutrition Assistance Program (SNAP, formerly the Food Stamp Program), Meals on Wheels (MoW), and the Special Supplemental Nutrition Program for Women, Infants, and Children (WIC). Enrollment in any of these long-term food assistance programs was not necessarily considered to be evidence of current food insecurity. As connecting Veterans with these services is a key intervention for food insecurity[9] it can be a means for achieving long-term food security. However, if a note indicated a Veteran was applying to such a program, expressed a need for participating, or was still experiencing food insecurity despite receiving these benefits, then the note would be annotated as *Positive*.

A *Negative* classification was assigned if the criteria for *Positive* was not met and there was at least one of the following:
(1) An explicit negation of food insecurity.
(2) An explicit statement of food security.
(3) A statement saying the Veteran had sufficient quantity or access to food.

If none of these criteria were met, the note was annotated as *Unknown*. The two annotators developed the guidelines in batches of 25-50 notes. After each batch, inter-annotator agreement (IAA) was measured using Cohen's Kappa until a sufficient level of agreement (>0.8) was met for at least two iterations. After achieving sufficient IAA, 204 notes were annotated by one author (TP) and set aside for testing the NLP system.

NLP system
We developed a rule-based NLP system, referred to as Food Insecurity in Electronic and Social Work Texts (FIIESCT), using the medspaCy Python library.[22]

Entity extraction
medspaCy's *TargetMatcher* component was used to identify terms related to food insecurity including direct mentions of food insecurity or food security; long-term food assistance; emergency food relief; and access to food. Examples are shown in **Table 1**.

Table 1. Semantic concepts and patterns including regular expressions extracted by FIIESCT.

Concept	**Examples**
Food insecurity	food insecur(e|ity) cannot afford (food|groceries|meals) Low food security
Food security	High food security
Long-Term Food Assistance	SNAP Food stamps Meals on Wheels (MOW) CalFresh
Emergency Food Relief	food pantr(y|ies) food (bank|drive)s? food box
Access	access to food

Attribute detection
After extracting food-related concepts, linguistic attributes were identified for each mention of a food insecurity-related entity. The attributes assigned to each entity are summarized in **Table 2**. Attribute detection was performed using the *ConText* component in medspaCy[23] and by identifying the section of the note in which the entity occurred using medspaCy's *Sectionizer* component.

ConText identifies attributes such as *is_negated*, *is_historical*, and *is_hypothetical*. In addition, we defined two custom attributes: first, whether a mention was expressed as a *need* (e.g., "he <u>needs</u> help with food"); and second, whether the text expressed the Veteran was *seeking* food assistance (e.g., "<u>applying for</u> SNAP benefits"). If none of these attributes were present, the entity was assigned an attribute of *is_asserted*.

Table 2. Linguistic attributes extracted by *medspaCy*.

Attribute	Examples
is_negated	*No access to food.* He does *not have any* current issues with *food insecurity*.
is_hypothetical	He will reach out <u>if</u> he has any further *food insecurity needs*.
is_historical	<u>History of</u> homelessness and *food insecurity*.
is_need	He *needs assistance* with *affording meals*. He <u>would benefit</u> from <u>*food stamps*</u>.
is_seeking (*Food Assistance* only)	She is *applying for SNAP benefits*. Social worker drove the Veteran to the *food stamp office*.
is_asserted	He *is experiencing food insecurity*. Does the Veteran have *access to food? Yes*.

Document classification

The final processing step involved making a document-level classification of food insecurity status based on the entities and attributes in the note. A note was classified as *Positive* if there was at least one asserted mention of food insecurity, a negated mention of food security, an asserted mention of emergency food relief, or a mention of long-term food assistance with a "seeking" or "need" modifier. A note was classified as *Negative* if none of the positive concepts were present and there was either a negated mention of food insecurity or an asserted mention of food security. If none of these criteria were met, the document was classified as "Unknown".

Evaluation

We performed a final evaluation on the testing set of 200 notes. The author responsible for developing FIIESCT (ABC) was blinded to the testing set until the final evaluation. Performance measured using positive predictive value (PPV), sensitivity, and F1-score within each of the three document classes with bootstrapped 95% confidence intervals for each statistic. Additionally, we performed an error analysis by reviewing misclassified documents in the testing set and determining the primary cause of misclassification.

Longitudinal analysis

After validating the NLP system, we applied FIIESCT to model the risk of experiencing food insecurity each day after an initial positive screen over two years. We used an approach that has previously been used to study longitudinal housing outcomes in VA. [19,20] This approach consisted of three steps: first, extracting a Veteran's food insecurity status using both the food insecurity screener and FIIESCT; second, modeling the visit process and calculating inverse intensity weights to account for the irregularity of food insecurity documentation; and third, modeling the overall probability of food insecurity among the entire cohort as a smooth function of time.

1. Extracting visit-level food insecurity

For each Veteran in the cohort, we retrieved all documents containing keywords related to food insecurity as described above. Each note was assigned a document classification as described above. We defined food insecurity-related visits as any visit on which the Veteran had a food insecurity screener result or at least one note classified by FIIESCT as *Positive* or *Negative*. Notes classified as *Unknown* were excluded. Visits were classified as positive if either the screener was positive or at least half of the notes for a visit were classified as *Positive*.

2. Calculating inverse intensity weights

A Veteran's food insecurity status was only available to us when the Veteran had an encounter with the VA healthcare system and either a screener was performed or a note documenting their food insecurity status was captured by FIIESCT. This happened at irregular time intervals. Furthermore, we hypothesized it would occur more frequently for Veterans who are currently food insecure, as these Veterans are more likely to be receiving services addressing food security and to be discussing food insecurity with their physicians. This imbalance in assessment times, referred to as informative assessment times, can lead to biased estimates of a longitudinal outcome variable.[24]

One method for addressing informative assessment times is inverse intensity weighting (IIW).[25] Briefly, IIW assumes that the frequency with which a Veteran visits and has documentation of food insecurity is independent of their current

food insecurity status conditional on observed covariates and food insecurity history. The visit process is modeled using a recurrent event model. The estimated intensity (i.e., instantaneous risk) of visiting is then calculated for each food insecurity-related visit and used to calculate inverse weights. Variables in our recurrent event model included Veteran demographics, co-morbidities, vitals, and the Veteran's last recorded food insecurity status.

3. Modeling the probability of food insecurity over time

We next fit a logistic regression model to estimate the mean probability of being food insecure each day during the two years after an initial screen. The probability of food insecurity was modeled as a function of time using cubic splines with the model was weighted by inverse intensity weights. Bootstrapping was used to compute 95% confidence bands. We first fit a model using the combined NLP and screener data. Then, to evaluate the impact of using NLP to supplement the screener, we fit a model using only screener results.

Results

Cohort

Our cohort consisted of 29,525 Veterans. Veteran characteristics are displayed in **Table 3**. Veterans were primarily white and male, and most were older than 40. There was a high prevalence of homelessness and mental health diagnoses, as well as clinical co-morbidities including hypertension and hyperlipidemia.

Table 3. Characteristics of Veterans who screened positive for food insecurity.

Characteristic	N = 29,525[1]
Gender	
Male	25,101 (85%)
Female	4,424 (15%)
Age	
<40	7,068 (24%)
40 to 49	4,105 (14%)
50 to 59	5,774 (20%)
60+	12,578 (43%)
Race	
White	16,367 (55%)
Black/African American	9,878 (33%)
American Indian/Alaska Native	499 (1.7%)
Native Hawaiian/Other Pacific Islander	448 (1.5%)
Asian	374 (1.3%)
Missing	1,959 (6.6%)
Ethnicity	
Not Hispanic or Latino	25,587 (87%)
Hispanic or Latino	2,514 (8.5%)
Missing	1,424 (4.8%)
BMI	
<18.5	472 (1.6%)
18.5 to 24.9	5,898 (20%)
25 to 29.9	7,212 (24%)
30 to 39.9	7,769 (26%)
40+	1,621 (5.5%)
Missing	6,553 (22%)
Medical History	
Hypertension	8,986 (30%)
Hyperlipidemia	7,240 (25%)
Type II Diabetes	5,252 (18%)
History of homelessness	10,883 (37%)
Substance use disorder	7,343 (25%)
Any mental health diagnosis	14,577 (49%)

Annotation

The final IAA measured during development was Kappa=0.865, indicating high agreement between the two annotators. The final testing set of 204 notes contained 80 positive documents, 36 negative documents, and 88 unknown documents. The relatively high number of unknown labels were included in the annotation set due to either templated texts containing food insecurity or food assistance-related (e.g., program intake forms with a spot for recording food stamp benefits) or ambiguous keywords (e.g., "SNAP" in the context of patient strengths and preferences).

Document classification

The PPV, sensitivity, and F1 for each document class are shown in **Table 4**. FIIESCT achieved moderate performance in each category. The lowest-performing category was *Negative*, with both PPV and sensitivity of 0.686. *Positive* documents had higher PPV (0.787) and sensitivity (0.747). *Unknown* documents had the highest values in both metrics. An analysis of errors in the testing set is included in **Exhibit S3** of the **Supplemental Materials**.

Table 4. Document classification performance metrics and 90% confidence intervals using 204 testing documents.

	PPV	**Sensitivity**	**F1**	**Count**
Positive	0.787 (0.730, 0.844)	0.747 (0.683, 0.811)	0.766 (0.719, 0.814)	80
Negative	0.686 (0.588, 0.784)	0.686 (0.589, 0.782)	0.686 (0.607, 0.764)	36
Unknown	0.800 (0.745, 0.855)	0.837 (0.786, 0.888)	0.818 (0.777, 0.860)	88
				204

Longitudinal analysis

Food insecurity-related visits and classifications

We next extracted food insecurity status for the entire Veteran cohort and examined food insecurity-related visits and classifications longitudinally. Descriptive figures of the longitudinal dataset are shown in **Figure 1.**

Figure 1. Descriptive figures of food-insecurity related visits between 1 year prior and up to 2 years after an incident positive screen, with vertical lines showing the time of the first screen and times of scheduled follow-ups at 90 days, 180 days, and 365 days.

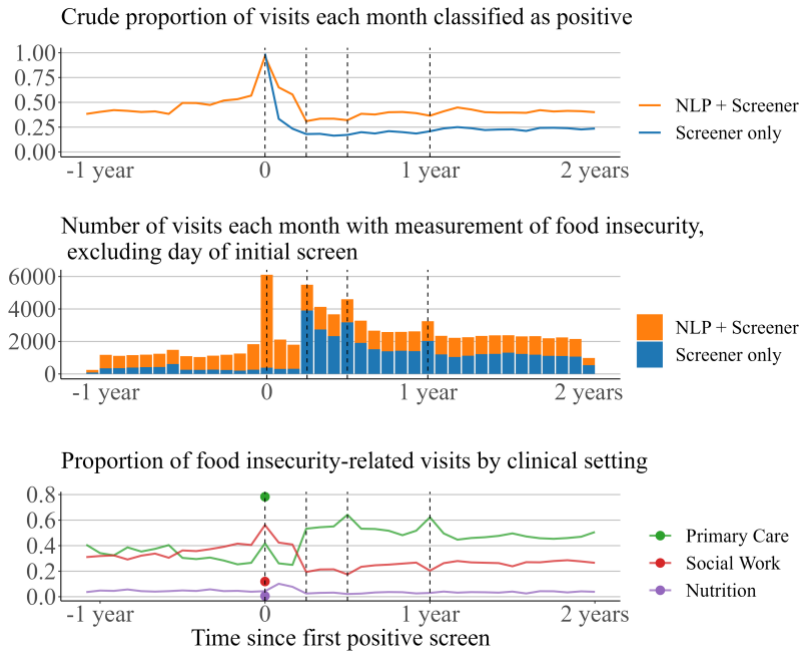

Among the 29,525 Veterans in our cohort, there were 71,336 food insecurity-related visits in the two years following their incident positive screen and 15,180 in the year prior. By design, each Veteran had a positive visit on the day of their incident positive screen. Beginning 30 days before the positive screen, the NLP showed an increase in the number of food insecurity-related visits and the proportion classified as positive. During the 90 days after the incident screen, the frequency of notes decreased, as did the positivity rate. Screens were rare compared to clinical notes and consistently showed a lower positivity rate than NLP. Visits that had both a screener result and NLP classification showed high agreement between the two methods **(Supplemental Materials Exhibit S4)**. Counts of both NLP and screenings increased at each of the scheduled follow-up times (90 days, 180 days, and 365 days). Most initial screens were performed during visits with a primary care physician. During the preceding 6 months and the following 90 days, most food insecurity-related visits involved an encounter with social work. After that, most food insecurity-related visits took place in a primary care setting. Nutrition visits were rare but increased slightly during the 90 days after an initial screen.

Model results

Figure 2 displays the estimated probabilities of food insecurity obtained using inverse intensity-weighted models with NLP and screener-derived outcome variables. The estimated coefficients and 95% confidence intervals for the recurrent event model are displayed in **Exhibit S4** in the **Supplemental Materials**. When including NLP, the probability of food insecurity decreased sharply during the first 30 days (estimated probability on day 30 0.761; 95% confidence band [0.733, 0.788]) and continued to decrease through day 90 (0.330; [0.301, 0.354]). The estimated risk continued to decrease until reaching the lowest value at day 139 (0.317; [0.289, 0.344]). There was then a slight increase during the final 1.5 years (estimated probability at 2 years of 0.339; [0.312, 0.367]).

Using only the screener data resulted in lower estimates of food insecurity throughout the study period. The screener showed a probability at day 30 of 0.391 [0.312, 0.464] and at day 90 of 0.141 [0.068, 0.214]. There was then an increase in the probability shown by the screener following the 90-day follow up time (estimated probability on day 183 0.196; [0.123, 0.269]). Like the NLP, the screener showed a steady risk of food insecurity during the final year of the study, with a final estimated probability of 0.185 [0.112, 0.258]. Due to the lower frequency of screening compared to documentation in clinical notes, the model using screener data only had less precise estimates (i.e., larger 95% confidence bands) than the model using NLP.

Figure 2. Estimated probability of food insecurity over the two years after an initial positive screen using NLP + screener versus only the screener.

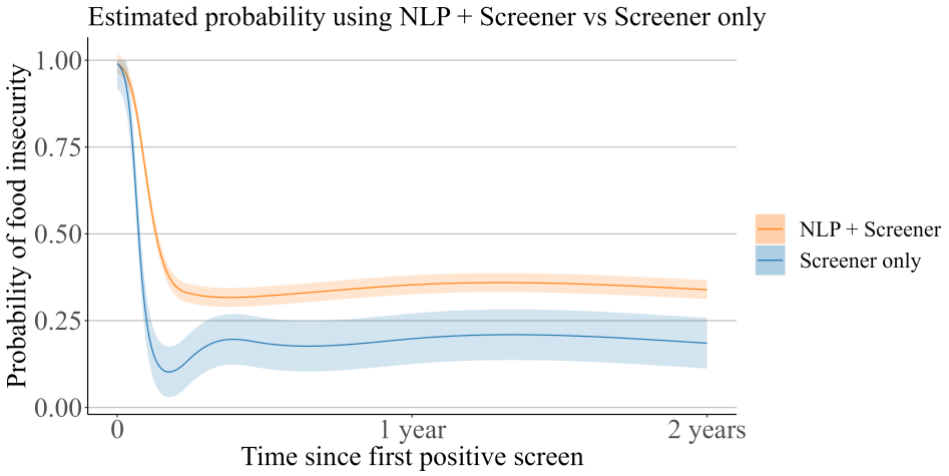

Discussion and Conclusions

Discussion

In this study we developed FIIESCT, an NLP system for identifying food insecurity status from clinical notes. We then applied FIIESCT to construct a longitudinal dataset combining information in clinical notes with structured data and examined long-term food insecurity for a cohort of recently food insecure Veterans. Compared to using

screening data alone, FIIESCT showed higher estimates of food insecurity over two years following a positive screen. This has important implications for VA policymakers and researchers. Nearly one third of Veterans in our sample were estimated to be experiencing food insecurity two years after being identified as food insecure. Addressing this sustained risk may require increasing outreach to Veterans after they screen positive to ensure they are connected with services needed for long-term food security, such as nutrition education or produce prescription programs.[26]

This study also demonstrates the value of using NLP to study food insecurity longitudinally. The screener is the standard method for measuring food insecurity in VA; however, our findings suggest limitations of screener data. Food insecurity was recorded more frequently in clinical notes, particularly before the Veteran's first positive screen and between recommended follow up times. Clinical notes also contained more frequent positive documentation of food insecurity throughout the study period, with NLP showing a nearly two-fold increase in risk compared to the screener two years after an initial positive screen.

Several factors may contribute to the differences in the frequency and positivity of clinical notes and the screener. First, the screener was designed to be administered periodically at pre-specified follow-up times, while clinical notes are typically documented at any visit and may include information relevant to food insecurity status. This is demonstrated by the large increase in screens around the 90-day follow up time. The interval between the positive screen and 90-day follow-up is a critical time during which Veterans are connected with VA and community services.[9] Few screens were administered during this time, and clinical notes were authored infrequently compared to other times. This may represent a gap in care as at-need Veterans are having fewer interactions with VA providers during a critical period. Beginning at the 90-day follow up point, the frequency of both screens and clinical notes increased, with clinical notes continuing to be more frequent throughout the two-year period.

Second, the two methods of measuring food insecurity may differ due to differences in documentation practices between different types of providers. While the screener may be administered by any VA provider, it is only mandated during primary care visits. However, food insecurity is a complex phenomenon that requires coordinated responses across clinical care teams.[9] We found that clinical notes documenting food insecurity were frequently authored by social workers, particularly immediately before and an initial positive screen. Visits with dieticians increased during this time but were rare throughout the entire study period. While Veterans who screen positive are prompted to consult with a dietitian, these findings suggest that few Veterans do so. Future work should more closely examine the process by which VA providers respond to Veteran food insecurity and consider challenges that providers and Veterans face in responding to food insecurity.

Third, some of the increased risk of food insecurity shown using NLP could be due to differing definitions of food insecurity. We implemented FIIESCT using a definition of food insecurity that incorporated information about food assistance services and barriers to food access in addition to explicit diagnoses of food insecurity. In contrast, the criteria for food insecurity as defined by the screener is based on the Veteran endorsing a particular experience of food insecurity – specifically, being worried that their food would run out and not having money to buy more. While Veterans regularly accessing a food pantry may not screen positive for food insecurity based on the above definition, that individual may still be of interest when identifying Veterans who would benefit from additional assistance. A future application of FIIESCT could be identifying Veterans with evidence of food insecurity in clinical notes who never screened positive for food insecurity using the standardized screener, allowing VA to better ascertain the prevalence of food insecurity; to identify Veterans who need services; and to study barriers in administering the screener to Veterans. Furthermore, we designed FIIESCT using a modular, rule-based architecture so it could easily be modified to implement definitions for different applications or applied in a different institution with different EHRs and documentation practices.

Limitations

First, our analysis was limited to the VA healthcare system. Findings may not generalize to other populations with different patient demographics or clinical practices. Second, our analysis did not account for measurement error in the NLP. FIIESCT achieved higher PPV and sensitivity for identifying *Positive* and *Unknown* documents but achieved lower performance for negative documents, which could account for some of the difference between the screener and NLP results. Performance could potentially be improved by incorporating machine learning methods. We focused on rule-based methods in this study with the intent of creating a flexible pipeline that could be modified

in future applications; however, future work should consider other NLP extraction methods and incorporate adjustments for measurement error in the outcome model.

Conclusions

We developed FIIESCT, a natural language processing system for extracting food insecurity from clinical notes and applied this system to study long-term food insecurity outcomes following a positive food insecurity screen. FIIESCT identified recurring instances of food insecurity status not captured using structured data alone and led to higher estimates of long-term food insecurity. Future work will apply these methods to enhance screening of food insecurity in VA and to evaluate interventions targeting food insecurity.

Acknowledgements

This work was supported by the IDEAS Center and Veterans Affairs Health Services Research & Development. AJC was additionally supported by Grant Number CDA 20–037 from the Department of Veterans Affairs Health Services Research & Development Service. NPK was additionally supported by Grant Number CDA 21-032 from the Department of Veterans Affairs Health Services Research & Development Service.

References

1. USDA ERS - Definitions of Food Security [Internet]. [cited 2022 Sep 23]. Available from: https://www.ers.usda.gov/topics/food-nutrition-assistance/food-security-in-the-u-s/definitions-of-food-security/#characteristics
2. Rabbitt MP, Hales LJ, Burke MP, Coleman-Jensen A. Household Food Security in the United States in 2022. 2023 [cited 2023 Dec 25]; Available from: www.ers.usda.gov
3. Brown AGM, Esposito LE, Fisher RA, Nicastro HL, Tabor DC, Walker JR. Food insecurity and obesity: research gaps, opportunities, and challenges. Transl Behav Med [Internet]. 2019 Oct 1 [cited 2022 Sep 27];9(5):980–7. Available from: https://academic.oup.com/tbm/article/9/5/980/5579403
4. Berkowitz SA, Seligman HK, Meigs JB, Basu S. Food Insecurity, Healthcare Utilization, and High Cost: A Longitudinal Cohort Study HHS Public Access. Am J Manag Care. 2018;24(9):399–404.
5. Gundersen C, Ziliak JP. Food insecurity and health outcomes. Health Aff. 2015 Aug 2;34(11):1830–9.
6. Myers CA. Food Insecurity and Psychological Distress: A Review of the Recent Literature. [cited 2022 Sep 4]; Available from: http://www.springer.com/gb/open-
7. Rabbitt MP, Smith MD. Economic Research Service Economic Research Food Insecurity Among Working-Age Veterans. 2021 [cited 2022 Sep 20]; Available from: www.ers.usda.gov
8. VHA Food Security Office - Nutrition and Food Services [Internet]. [cited 2023 Dec 26]. Available from: https://www.nutrition.va.gov/Food_Insecurity.asp
9. Cohen AJ, Rudolph JL, Thomas KS, Archambault E, Bowman MM, Going C, et al. Food Insecurity Among Veterans: Resources to Screen and Intervene. Fed Pract [Internet]. 2020;37(1):16–23. Available from: http://www.ncbi.nlm.nih.gov/pubmed/32047351%0Ahttp://www.pubmedcentral.nih.gov/articlerender.fcgi?artid=PMC7010340
10. O'Toole TP, Roberts CB, Johnson EE. Screening for food insecurity in six veterans administration clinics for the homeless, june-december 2015. Prev Chronic Dis. 2017;14(1):1–4.
11. Food Pantry At VA: Veterans, Food Insecurity, And Serving Those Who've Served Us All | VA Greater Los Angeles Health Care | Veterans Affairs [Internet]. [cited 2023 Sep 17]. Available from: https://www.va.gov/greater-los-angeles-health-care/stories/food-pantry-at-va-veterans-food-insecurity-and-serving-those-whove-served-us-all/
12. VA And The Rockefeller Foundation Join Forces To Increase Healthy Food Access, Improve Health Outcomes For Veterans | VA Houston Health Care | Veterans Affairs [Internet]. [cited 2023 Sep 17]. Available from: https://www.va.gov/houston-health-care/news-releases/va-and-the-rockefeller-foundation-join-forces-to-increase-healthy-food-access-improve-health-outcomes-for-veterans/
13. VA and MAZON partner to support Veteran food security [Internet]. [cited 2022 Sep 20]. Available from: https://www.va.gov/opa/pressrel/pressrelease.cfm?id=5486
14. Cohen AJ, Dosa DM, Rudolph JL, Halladay CW, Heisler M, Thomas KS. Risk factors for Veteran food insecurity: Findings from a National US Department of Veterans Affairs Food Insecurity Screener. Public Health Nutr. 2022;25(4):819–28.

15. Kamdar N, Hundt NE, Ramsey DJ, Sansgiry S, Utech A, Horning M, et al. Characteristics Associated with Persistent Versus Transient Food Insecurity Among US Veterans Screened in the Veterans Health Administration. J Acad Nutr Diet [Internet]. 2023;123(7):1044-1052.e5. Available from: https://doi.org/10.1016/j.jand.2023.03.006
16. Chapman AB, Jones A, Kelley AT, Jones B, Gawron L, Montgomery AE, et al. ReHouSED: A novel measurement of Veteran housing stability using natural language processing. J Biomed Inform [Internet]. 2021;122:103903. Available from: https://doi.org/10.1016/j.jbi.2021.103903
17. Patra BG, Sharma MM, Vekaria V, Adekkanattu P, Patterson O V., Glicksberg B, et al. Extracting social determinants of health from electronic health records using natural language processing: a systematic review. J Am Med Inform Assoc [Internet]. 2021 Dec 1 [cited 2022 Mar 6];28(12):2716. Available from: /pmc/articles/PMC8633615/
18. Lybarger K, Dobbins NJ, Long R, Singh A, Wedgeworth P, Ozuner O, et al. Leveraging Natural Language Processing to Augment Structured Social Determinants of Health Data in the Electronic Health Record. 2022;1–23. Available from: http://arxiv.org/abs/2212.07538
19. Chapman AB, Scharfstein DO, Montgomery AE, Suo Y, Effiong A, Velasquez T, et al. Using natural language processing to study homelessness longitudinally with electronic health record data subject to irregular observations. In: AMIA Annu.al Symposium Proceedings 2023 (in press). 2023.
20. Chapman AB, Scharfstein D, Byrne TH, Montgomery AE, Suo Y, Effiong A, et al. Temporary Financial Assistance Reduced The Probability Of Unstable Housing Among Veterans For More Than 1 Year. Health Aff [Internet]. 2024 Feb 1;43(2):250–9. Available from: https://www.healthaffairs.org/doi/abs/10.1377/hlthaff.2023.00730
21. Hager ER, Quigg AM, Black MM, Coleman SM, Heeren T, Rose-Jacobs R, et al. Development and Validity of a 2-Item Screen to Identify Families at Risk for Food Insecurity. Pediatrics [Internet]. 2010 Jul 1 [cited 2024 Jan 23];126(1):e26–32. Available from: /pediatrics/article/126/1/e26/68243/Development-and-Validity-of-a-2-Item-Screen-to
22. Eyre H, Chapman AB, Peterson KS, Shi J, Alba PR, Jones MM, et al. Launching into clinical space with medspaCy: a new clinical text processing toolkit in Python. AMIA Annual Symposium Proceedings [Internet]. 2021 [cited 2023 Mar 16];2021:438. Available from: /pmc/articles/PMC8861690/
23. Harkema H, Dowling JN, Thornblade T, Chapman WW. ConText: an algorithm for determining negation, experiencer, and temporal status from clinical reports. J Biomed Inform [Internet]. 2009 Oct [cited 2016 Sep 30];42(5):839–51. Available from: http://dx.doi.org/10.1016/j.jbi.2009.05.002
24. Pullenayegum EM, Scharfstein DO. Randomized Trials with Repeatedly Measured Outcomes: Handling Irregular and Potentially Informative Assessment Times. Epidemiol Rev. 2022;44(17):121–37.
25. Lin H, Scharfstein DO, Rosenheck RA. Analysis of Longitudinal Data with Irregular, Outcome-Dependent Follow-Up. Journal of the Royal Statistical Society Series B [Internet]. 2004;66(3):791–813. Available from: https://www.jstor.org/stable/3647506
26. U.S. Department of Veterans Affairs and The Rockefeller Foundation Join Forces To Increase Healthy Food Access, Improve Health Outcomes for Veterans [Internet]. [cited 2024 Mar 24]. Available from: https://www.rockefellerfoundation.org/news/u-s-department-of-veterans-affairs-and-the-rockefeller-foundation-join-forces-to-increase-healthy-food-access-improve-health-outcomes-for-veterans/