The public health co-benefits of strategies consistent with net-zero emissions: a systematic review of quantitative studies

Léo Moutet,[1,], Paquito Bernard,[2] Rosemary Green,[3] James Milner,[3,4] Andy Haines,[3] Rémy Slama[5,6] Laura Temime,[1] and Kévin Jean[1,6,7]*

[1] MESuRS Laboratory, Conservatoire national des Arts et Métiers (Cnam), Paris, France

[2] Univ Rennes, Inserm, EHESP, Irset (Institut de Recherche en Santé, Environnement et Travail) - UMR_S, 1085, Rennes, France

[3] Centre on Climate Change and Planetary Health, London School of Hygiene & Tropical Medicine, London WC1E 7HT, UK

[4] Department of Public Health, Environments and Society, London School of Hygiene & Tropical Medicine, London WC1H 9SH, UK

[5] Smile Team, IBENS, Inserm, École Normale Supérieure (ENS-PSL), CNRS, INSERM, Paris, France

[6] PARSEC (Paris Recherche Santé Environnement Climat), Ecole Normale Supérieure, Inserm, Paris, France

[7] Eco-Evolutionary Mathematics team, IBENS, École Normale Supérieure, CNRS, INSERM, Université Paris Science & Lettres, Paris, France

* Author to whom any correspondence should be addressed. Email: leo.moutet@gmail.com

ABSTRACT

Moving toward carbon-neutral societies is projected to provide health co-benefits, yet their magnitude is not well-documented and may be context-specific. Synthesizing the evidence on these co-benefits could enhance the engagement of decision-makers and populations. We performed a systematic review including 55 quantitative studies exploring 121 scenarios. Across air quality, physical activity and dietary changes pathways, substantial health co-benefits were found, with half of scenarios showing a mortality reduction by more than 1.5%, in addition to benefits directly related to climate stabilization. However, these co-benefits varied with explored emission sectors, decarbonization levers, modelling approaches and locations. Among studies including a cost-benefit analysis, 11 out of 13 estimated that monetized benefits outweighed the costs of implementing climate policies. This review highlights the need for a standardised framework to assess and compare health impacts of climate mitigation actions across sectors, and confirms that achieving net-zero goals represent far-reaching public health policies.

Keywords: Health impact assessment, Net-zero emission pathways, Systematic review, health co-benefits of climate policies, climate change mitigation

INTRODUCTION

In 2016, 196 governments signed the Paris agreement that aims at reducing anthropogenic greenhouse gas (GHG) emissions to net-zero to limit global warming well below 2°C above preindustrial levels.[1] Resulting nationwide commitments, identified as Nationally Determined Contributions (NDCs), fall short to address these objectives and a majority of currently implemented policies do not achieve pledged contributions.[2,3] Beyond NDCs, various governmental or non-governmental organizations have been developing roadmaps that outline technical and political solutions for society to attain net-zero emissions over time, i.e. GHG emissions reduced to the lowest possible level with remaining emissions being offset by natural or artificial carbon sinks. These strategies activate different levers, such as technological innovation improving energy efficiency and allowing decarbonized energy production; or political, fiscal and behavioural instruments, reducing the use of energy and materials, often referred to as demand-side policies.

Many climate mitigation policies are likely to also benefit human health by directly and indirectly targeting modifiable environmental and behavioural risks, such as air pollution or diet.[2,4] Several studies have assessed the health co-benefits arising from either single climate mitigation actions or regional or national multi-sectoral climate policies.[5,6] Recently, the Lancet Pathfinder initiative produced an umbrella review exploring the health co-benefits of a wide range of specific GHG mitigation actions.[4] As yet, no systematic review has explored the health impact of consistent combinations of actions aimed at achieving net-zero emissions.

Such an appraisal could provide valuable insights for identifying specific health pathways, sectors of activity or levers of decarbonization that are likely to optimize the co-benefits of climate mitigation actions. Summarizing the existing evidence regarding the health co-benefits of pathways to net-zero GHG emissions is also key to increasing the commitment of people and their governments to climate actions in a context where implemented or pledged policies fall short in reducing climate risks.[7,8]

Here, we systematically reviewed the current evidence regarding the health co-benefits of prospective net-zero emission scenarios (thereafter “net-zero scenarios”). We compare the predicted health co-benefits across published health impact assessment (HIA) studies, accounting for various sectors of activity and co-benefit pathways. We also identify the main gaps in knowledge, needs for future research, and provide some recommendations for health impact assessments regarding prospective net-zero emission scenarios.

METHODS

We conducted a systematic review, following the Preferred Reporting Items for Systematic Review and Meta-analysis (PRISMA) 2020 guidelines[9]. The PRISMA checklist is available as Table S1. The study protocol was registered in PROSPERO (ID: CRD42023429759).

Search strategy

We searched three literature databases for studies published prior to January 2024: PubMed, Web of Science and Scopus. The search query included two mandatory terms, referring to health or mortality on the one side; and to net-zero emissions targets or limited climate change on the other. The detailed query is available in Table S2.

Selection criteria and screening

Studies were screened by two independent reviewers (LM and KJ) using the Covidence management tool.[10] A third researcher (LT) resolved any conflicts.

Screening was first carried out based on titles and abstracts (step 1), from which only original research pieces were included. At this stage, we only included studies explicitly referring to a GHG emission objective and assessing quantitative health outcomes or an economic valuation of health impacts. Qualitative studies, reviews, meta-analyses or opinion pieces were excluded.

In the full-text assessment (step 2), we included studies which: 1) relied on a prospective scenario that included socio-economic and/or technical choices sufficient to attain net-zero GHG emissions or meet Paris agreement objectives (a climate warming limited to 2-to-1.5°C) over time; 2) provided quantitative estimates of health impacts or economic assessments of such benefits; and 3) explored at least one health co-benefit pathway of mitigation actions.

Co-benefits pathways were defined here as climate mitigation actions that provided synergies with human well-being, unmediated by climate. They included, but were not *a priori* limited to, air quality improvement, enhanced active transport and healthy dietary patterns. We considered the mitigation of extreme heat or extreme climatic events as a direct benefit of climate mitigation policies; and therefore disregarded them.

Data extraction

For all included articles, two authors (LM and PB) independently extracted information on the following characteristics: time and geographical scale, emission sector(s) considered (power generation, transportation, agriculture), explored co-benefits pathways (diet, physical activity, air pollution…) and assessed health outcome metrics (number of deaths prevented, life-years gained…). When available, the disaggregated impacts estimated across different sectors or pathways were extracted. We also retrieved characteristics regarding the modelling methods: demographic hypothesis, models of exposure, health impact assessment approach, and exposure-response function applied.

For each study (and each scenario assessed when the study assessed several), we categorized net-zero scenarios based on the major lever of mitigation assumed, using the following in-house categorisation: energy decarbonization, demand reduction, health in climate policies, financial instrument. Baseline scenarios were also categorized based on their assumptions regarding evolution of GHG emissions or utilization of a reference year (Figure S1).

Confidence assessment

Since there is no validated tool to assess methodological bias in health impact assessment studies, we referred to guidelines reported by Hess et al for modelling and reporting health effects of climate change mitigation actions.[11] Among 36 modelling and/or reporting criteria suggested by Hess et al, we retrieved those relevant to our study context and merged them into major topics, ending up with 13 final criteria (see table S3 for details).

Health impacts scaling

In order to compare health impacts across studies, we retrieved and scaled estimates of the number of deaths prevented and/or life-years gained. When only life-years gained were estimated and if the region of investigation was available in the Global Burden of Disease 2021, they were converted into deaths prevented.[12] The scaled outcome analysed was the preventable mortality fraction, estimated based on the ratio between the number of deaths prevented by a scenario relative to a baseline and the number of deaths projected for the associated location, time and age range. More details on the scaling calculations are provided in supplementary text 1. Analyses were conducted using R and are available at: https://github.com/LeoMoutet/revue_syst.

RESULTS

Descriptive findings

Figure 1. Flow-chart of study selection

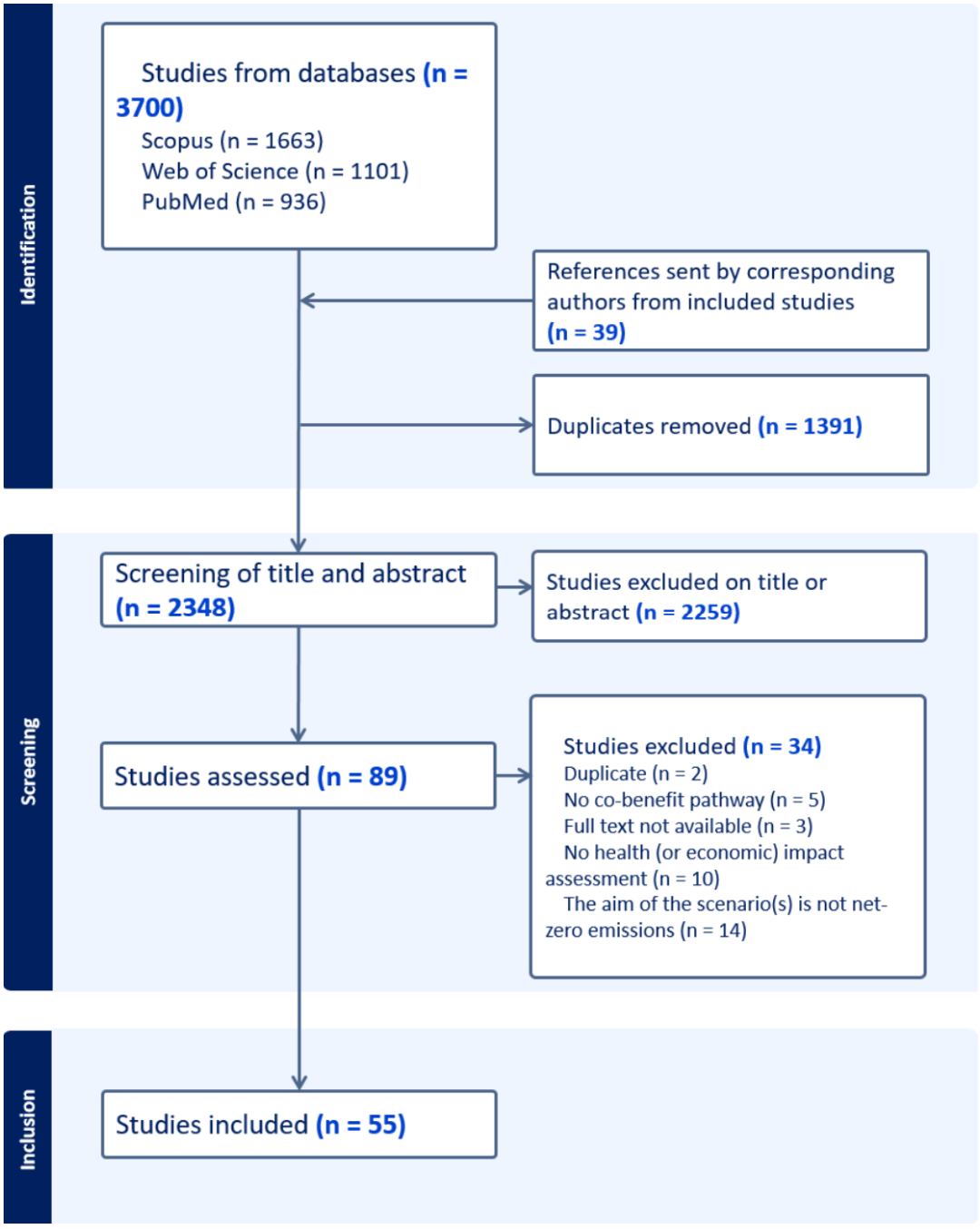

We identified 3,700 records from the three databases, of which 1,391 duplicates were removed (Figure 1). Of the 2,348 abstracts screened (step 1), 89 qualified for full-text screening. In the full-text assessment (step 2), 34 studies were excluded, mainly because they did not estimate quantitative health metrics (n=10) or because they were not explicitly based on net-zero scenarios (n=14). All corresponding authors from included studies were contacted in December 2023 to request potential relevant unidentified peer-reviewed studies, resulting in the inclusion of two additional studies. Eventually, 55 studies met our inclusion criteria.

In addition to 11 worldwide studies,[13–23] eight were conducted on a multinational scale (Figure 2) involving from two to 139 countries[5,6,24–29], and 24 on single countries. These national assessments focused on north-east Asia,[30–46] Europe,[47–50] India[51,52] or the USA[53] and 12 sub-national studies conducted in east-China,[54–58] Europe,[59,60] California (USA),[61–63] Virginia (USA),[64] and Santiago de Chile.[65]

Figure 2. Geographical distribution of studies included. *Worldwide studies (n=11) are not represented on the map.*

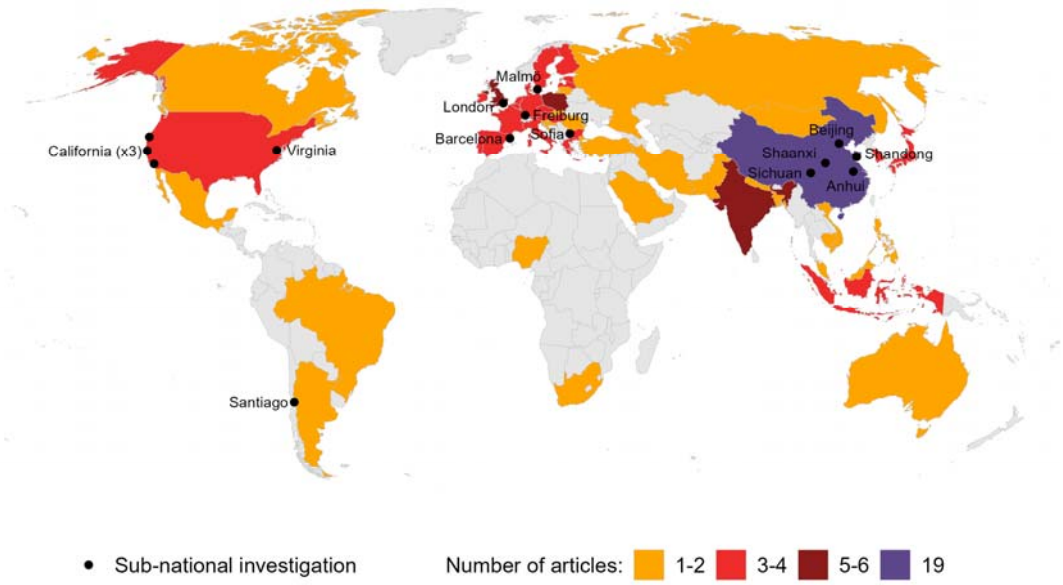

The main characteristics of included studies are described in Figure 3. The majority (90%) of the included papers were published since 2018 (Figure 3A).

Figure 3. Descriptive analysis of included studies, by publication year (A), type of scenario (B), emission sector (C) and co-benefit pathway studied (D).

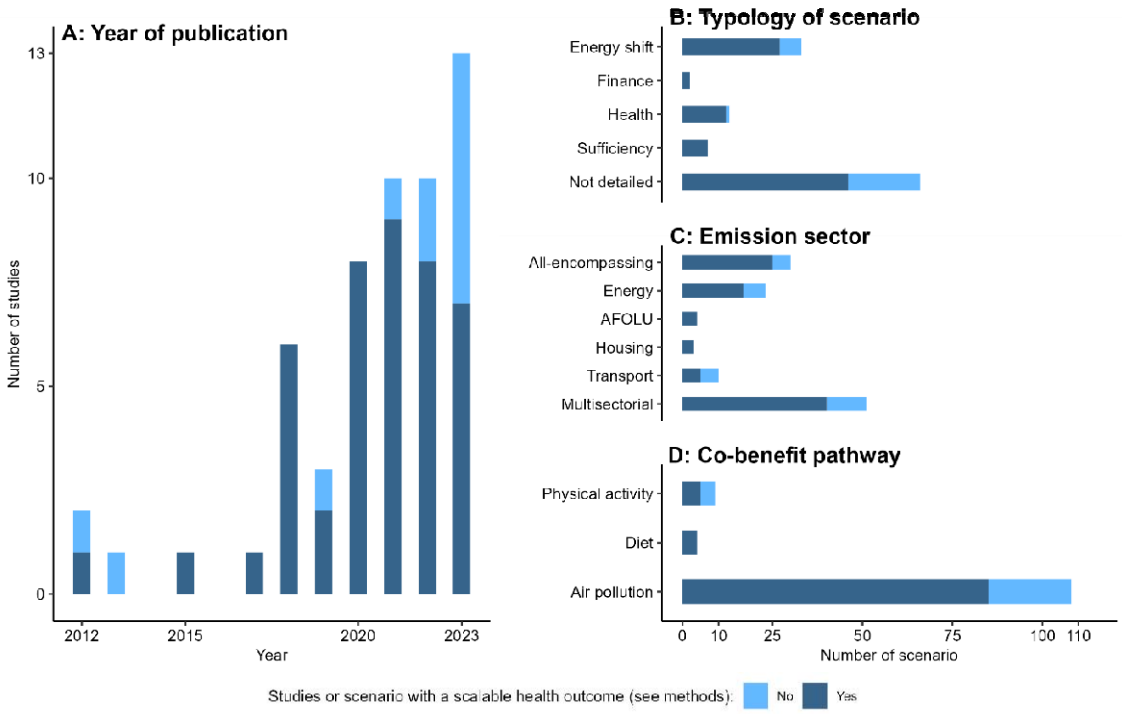

Net-zero emission scenarios

14 studies assessed comprehensive scenarios from external prospective net-zero emission plans, i.e. developed by a governmental or non-governmental institution. Ten studies based their scenarios on official NDCs and 18 studies relied on the temperature target from the Paris agreement to estimate subsequent GHG emissions and air pollution projections. For 13 studies, the authors developed an in-house scenario to assess the impacts of various specific measures (more details in supplementary text 2).

Out of 121 scenarios, 55 provided specific details on the projected levers to achieve net-zero emissions (Figure 3B). The main policy lever identified was decarbonization of the energy sector through the scale-up of technologies such as carbon capture and storage, renewable energy, electrification or development of nuclear energy production. Some scenarios aimed specifically at the improvement of human health in a "health in all policies" approach, most commonly by improving air quality.[5,18,19,21,26,28,37,51,55,59,63,65] A few scenarios relied on demand-side interventions (e.g. decreased energy or transport demand, n=7)[6,17,30,34,46,50,54] or financial instruments (e.g. carbon taxes or prices of parking, n=4)[16,51,59,63], projected to induce various behavioural shifts (Figure S1).

Emission sectors and co-benefit pathways considered

Heterogenous combinations of emission sectors and co-benefits pathways were explored (Figure 4).

The emission sectors most frequently studied were energy (n=38), transport (n=27), industry (n=21), housing (n=15) and Agriculture, Forestry and Other Land Use (AFOLU) (n=13) (Figure 3C). A majority (n=23) of the studies were multi-sectorial and 12 studies modelled global anthropogenic emissions, with some studies including natural emissions (such as vegetation fire, dust, sea sprays, biogenic volatile organic compounds…). No specific change in natural emissions are included in these models. The vast majority of studies (n=53) assessed health impacts related to air quality, including fine particulate matter or $PM_{2.5}$ (n=51), O_3 (n=19), SO_2 (n=4), NO_x (n=3), NO_2 (n=4), and PM_{10} (n=3); five of these included household exposures to $PM_{2.5}$ (n=5), radon and tobacco smoke (n=2), O_3 (n=1), increased winter temperature attributable to home energy efficiency (n=1) and mould (n=1). Six scenarios explored physical activity and five explored diet (Figure 3D). Two studies combined air pollution, diet and physical activity,[5,6] two studies focused exclusively on physical activity [50,59] and one on household air temperature and air quality ($PM_{2.5}$, radon, tobacco smoke and mould).[60]

Figure 4. Linkage between typology of scenario, sector of emission, co-benefit exposition and health outcome across net-zero scenarios. *Each scenario can have links to several emission sector, exposition and outcome. AFOLU: Agriculture, Forestry and Other Land Use.*

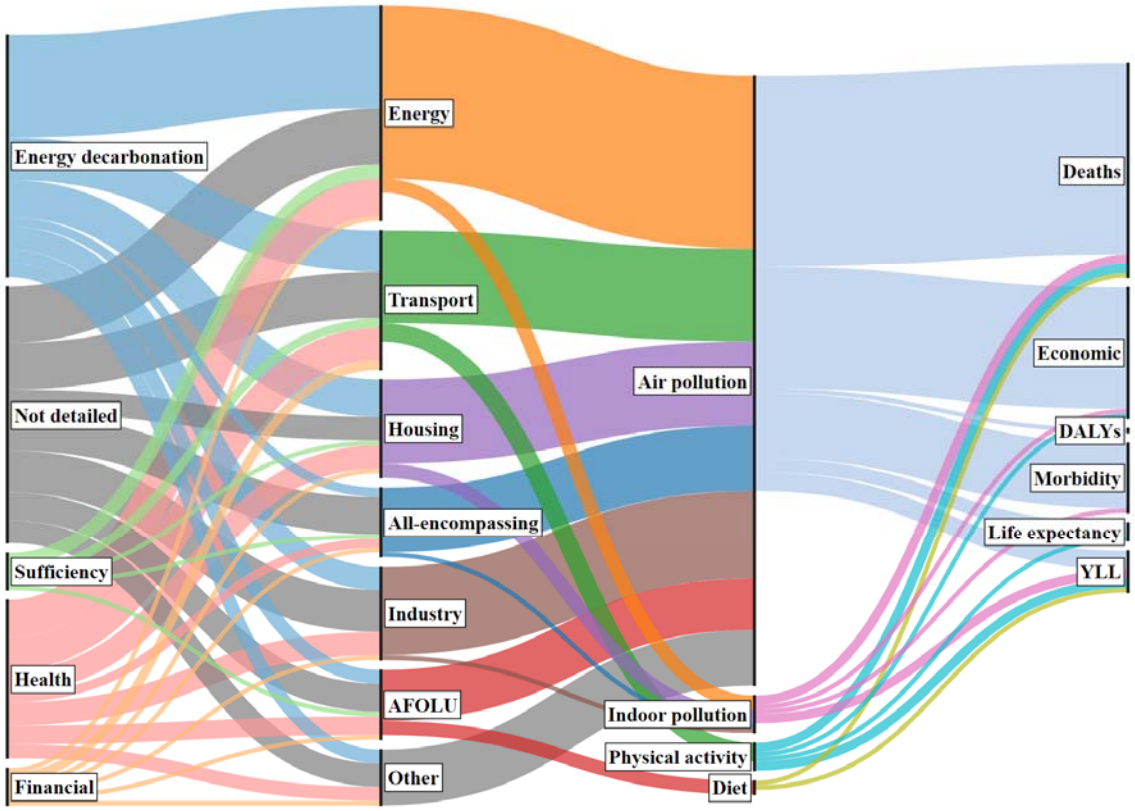

Methods used

Various health outcomes were quantified in the studies selected: 43 estimated the number of deaths prevented, four calculated changes in life expectancy, six assessed life-years gained and one calculated disability-adjusted life years. Additionally, seven studies specified morbidity outcomes and 28 studies conducted an economic assessment, mainly using the value of a statistical life year (n=24), with some studies adding a cost of illness (n=5) or a social cost of carbon (n=2) assessment. Others based their assessment on external costs from the European Commission (n=2), the unit value of health outcome (n=1) or the cost of conserved energy (n=1).

Several tools for modelling exposure were used across included studies to: 1) spatialize air pollution concentrations based on emissions reduction using a single model or a model mixture (atmospheric-chemistry, energy system, integrated assessment with air quality module); 2) attribute health outcomes to changes in active transport in the population; 3) attribute health outcomes to changes in dietary patterns in the population.

Methods to quantify health impacts were more limited in number, with 45 studies using comparative risk assessment methods (CRA), 10 studies relying on lifetable approaches, and one employing microsimulations.[51]

Confidence assessment

According to our criteria adapted from Hess et al.[11], general modelling methods were overall well conducted (Figure 5, criteria 1 to 6). The policies, scenarios and timeframes were well defined, whereas the most overlooked criterion was the evaluation of the equity impacts of policy adoption. Discussion of the adverse consequences of mitigation actions, sources of uncertainty and sensitivity analyses were limited. There were also very little data and code publicly available. Detailed results of the confidence assessment by study are available in Table S4.

Figure 5. Confidence assessment of included studies per criterion adapted from Hess et al.[11]

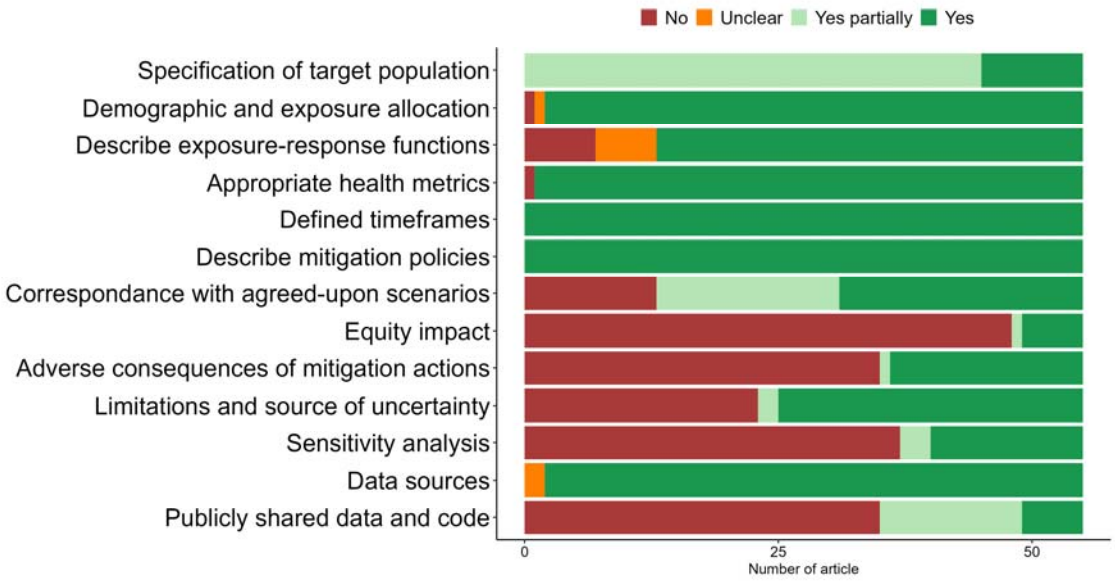

Synthesis of the evidence

Quantitative health impact

We were able to retrieve and scale the preventable mortality fraction of 94 scenarios across 43 studies. Across these scenarios, two (from one study) reported detrimental health impacts (i.e. adverse effects on health) in the energy sector (-0.09% and -0.04% of mortality fraction).[49] All other scenarios (i.e. 92 over 94) yielded considerable reductions in all-cause mortality, with an inter-quartile range between 0.56% and 3.61%, and up to 18.74% (highest estimated impact),[44] with a median value of 1.48% (Figure 6A). The estimated health impacts seemed lower in studies using lifetables and higher when accounting for increasing GHG emissions in the baseline scenario (Figure 6 B/C), a finding which holds true even when considering air pollution pathway only (Figure S2). Although very few studies assessed the impacts of diet and physical activity pathways, the benefits arising from changing their patterns have the potential to yield significant health benefits (Figure 6D). Modelling emissions from multiple or unique sectors may have provided as much health benefit compared to using all-inclusive emission models (Figure 6E). We did not identify any particular common factor among the scenarios that yielded the greatest health benefits. When comparing the economic benefits arising from health impacts and the implementation costs of the policies (n=13), most studies (n=11) found net benefits and two found a partial compensation (or a net benefit depending on the country).

Figure 6. Preventable mortality fraction across net-zero scenarios. We depicted all scalable mortality fractions from our selection (A) and stratified by health impact assessment methods (B), choice in the baseline scenario (C), type of co-benefit pathway (D) or sector of emission (E). *Horizontal bar represents the median value of preventable mortality (%). CRA: Comparative risk assessment.*

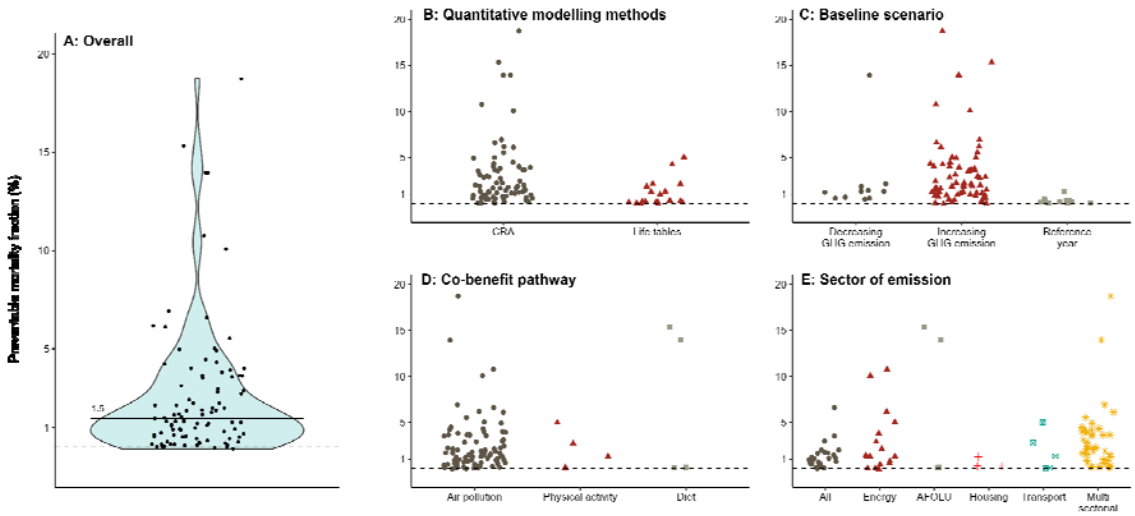

Health impact across emission sectors and pathways of co-benefits

Most studies focused only on air pollution in association with one or several emission sectors (Figures 6D and S2), with a wide amplitude of health impacts, as for physical activity and diet pathways.

Regarding the most frequently studied air pollutants, fine particulate matter <2.5µm ($PM_{2.5}$) and ozone (O_3), the sectors associated with the largest health co-benefits were industry, household, energy, transport and agriculture.[25,41,45,65] Population density, the sectors of emissions and baseline levels represented important drivers of potential health benefits arising through better air quality.[25,36,46,63] Health benefits from decreasing air pollution arose mainly from reduced acute and chronic cardiovascular and respiratory tract diseases.[30,31]

Increased physical activity also generated substantial public health benefits, which were comparable to the gains expected by large scale health prevention interventions.[50] In many countries, attainment of net-zero emissions yielded larger co-benefits through dietary shifts, compared to air pollution reduction or active travel.[5] The pathway yielding the greatest health benefits depended on regional context and the number of mitigation actions modelled.[5,6]

Health impact across the typology of net-zero scenarios

Due to a higher potential for reducing air pollution, a scenario that implemented demand reduction policies provided greater health benefits than an energy decarbonization scenario.[17] Greater benefits were expected if the energy sector was based on renewable instead of carbon capture and storage technologies.[30] "Health in all policies" scenarios (electrification and clean renewable energy) yielded four times more health co-benefits than financial instrument (combustible renewable fuels).[63] A city-level study (Beijing) found that developing active travel and public transport yielded higher health co-benefits than the electrification of private vehicles (even without accounting for increased physical activity).[55] Different socio-economic projections, priorities given and levels of ambition yielded very different health impacts,[19] especially for physical activity and diet.[6]

Equity impact and regional disparities in net-zero scenarios

Very few studies explored the distribution of health impacts regarding socially and economically marginalized populations (n=6). In India, health benefits of net-zero emission scenarios were modelled to be greater for men, urban and high socio-demographic index population.[52] The implementation of integrated climate, air quality, and clean energy access interventions had a synergistic impact, avoiding millions of stunted children, particularly for the most disadvantaged children and geographic regions.[51] Ambitious GHG reduction efforts in California provided substantial health co-benefits, especially for residents of disadvantaged communities.[61] In the US, the enhanced electrification of the transport sector was shown to benefit disadvantaged communities more effectively than building electrification.[62] Accounting for air pollution-related health impacts showed that climate policies have the potential to reduce inequality and increase welfare at several geographical scales, partly because the most disadvantaged communities were more exposed in some regions.[16,64] However, even if inequalities were reduced with air quality improvements, they would remain high as long as control measures do not target lower-income regions.[20]

Partially due to a high baseline exposure and population density, air pollution co-benefits were the greatest for China (Figure S3) and India,[5,15–17,20–22] followed by Africa and middle east countries.[27] In G20 countries, benefits were mainly attributable to $PM_{2.5}$ emission reduction.[25] Mitigation policies affecting air pollution emissions had substantial health impacts on transboundary regions, with the transport sector being a major contributor to these impacts. [13,25] Carbon trading based on historical mitigation rate and low-carbon investment transfer across regions improved the efficiency of global mitigation actions in some context.[14] Disparities in health impacts were also influenced by population

aging, which is expected to increase in the coming years. However, the health co-benefits arising from air pollution mitigation have the potential to offset this issue, even for an aging country such as China.[40,42–44,57]

DISCUSSION

Review findings

Studies assessing the health impact of scenarios aiming at net-zero emissions show public health co-benefits arising from a wide array of scenarios, emission sectors, and co-benefit pathways (Figure 4). 98% of scenarios (92 out of 94) found favourable health impacts that depended on the scenario assumptions, co-benefits pathways and region of implementation. Half of scenarios yielded more than 1.5% of preventable mortality fraction. However, the preventable fraction cannot simply be extrapolated from one setting to another because of the heterogeneity in co-benefit pathways, demographic characteristics, modelling methods and assumptions. A large majority of studies that compared implementation costs with monetized health benefits (11 out of 13) reported that the costs of net-zero policies would be offset by the economic gains provided by health benefits.

The available evidence mostly focused on three major health pathways, namely dietary risks, air pollution and physical inactivity, that have been estimated to be responsible for respectively up to 7, 8 and 4 million global deaths annually.[12,66,67] Similarly to improved dietary patterns, reduced exposure to air pollution would have the potential to yield very important health benefits, especially in high-density and polluted regions.[5] More comprehensive policies also targeting household air quality could yield larger health benefits in some regions.[6] Active transport policies also have a great potential where the lack of physical activity already induces a high burden.[5]

Our review identified several sources of variability in the assessed impacts. In the reviewed studies, most health impacts were assessed either by CRA or lifetable approaches. CRA is a simpler approach but might overestimate health impacts because it completely averts a proportion of deaths. Lifetable approaches adopt a more realistic model of deaths over time, as they account for age-specific mortality in the population.[68] The assumptions regarding the baseline scenario, especially the evolution of GHG emissions, might affect the magnitude of predicted health outcomes (Figure 6C).

Explored scenarios and settings were also highly variable. Energy decarbonization based on various technologies received the highest attention, while many net-zero scenarios were not explicit in the transformations assumed to achieve net-zero. Despite their high mitigation potential and synergy with well-being, demand reduction strategies were often marginalized in climate policy and scenarios (Figure S1), with many studies failing to specify implementation mechanisms.[4,69] A majority of studies were performed in high-income regions (Figure S4) and only a few addressed inequality issues despite their relevance for public health and environmental justice.[70]

Implication of the results

Given the long lifespan of certain GHGs (especially CO_2) in the atmosphere, accelerated and equitable mitigation actions have the potential to attain net-zero emissions only at mid- to long-term, depending on the emission sector (2030-35 for AFOLU and 2050 for the industry).[3] Conversely, these same actions have the potential to improve health and well-being in the near term.[2] Indeed, short-term health benefits are expected for cardio-vascular, respiratory and mental health outcomes associated with co-benefits pathways. [71,72] Even accounting for longer time lag functions, net-zero emission scenarios could provide significant health benefits from air pollution, diet and physical activity.[6]

Another important feature of health co-benefits of climate mitigation policies highlighted by this review is their largely unconditional nature. From a climate perspective, mitigation actions require to

be implemented in a large part of countries and regions in order to allow for a control of global warming. This nature of climate benefits, which are conditional to global coordinated actions, may be prone to the free-rider problem, where actors do not actively contribute to efforts while expecting to take advantage from collective benefits. Conversely, most of the studies projecting net-zero scenarios reported important health co-benefits while making no specific assumption regarding global coordinated climate actions. In other words, health co-benefits of mitigation policies are largely unconditioned to climate action from other countries or regions, and therefore likely less affected by the free-rider problem. For some pathways (such as physical activity and diet), the health benefits are restricted to the territories that implement the policies. For air quality, the magnitude of health benefits partially depends on the policies implemented by neighbouring countries,[13,25] but out of the 35 studies assessing air pollution pathway at a national or sub-national scale, 34 revealed that net-zero policies would bring significant local air quality benefits, independently of the actions taken in neighbouring countries.

Relying on monetary valuation of health impacts, studies have shown that health co-benefits of climate policies have the potential to outweigh the costs of net-zero policies, depending on the region, with India and China showing the largest benefits. The Intergovernmental Panel on Climate Change (IPCC) also reports that the global benefits of climate policies (not accounting for health) exceed the cost of mitigation.[2] Economic impact assessments anticipate other benefits directly or indirectly affecting human health, such as the net creation of millions of jobs, fewer work loss days and tens of billions of dollars for labour productivity, crop yield increase, reduced hospital expenditures [13,24,53,64] and a more resilient energy system.[18]

Research gaps

The high heterogeneity of retrieved studies regarding scenarios, emission sectors, co-benefit pathways and modelling approaches prevented us from drawing conclusions about a clear ranking of co-benefits pathways in terms of potential health impact. In addition, our comparison of health impacts does not account for factors that could potentially lead to differences across studies, particularly due to variations in locations and study populations.

While our review highlighted important health and economic benefits, numerous health impacts remain underestimated. For instance, modal shift to active mode of transportation could provide additional health co-benefits by reducing noise exposure.[73] Included HIAs also fail to address mental health impacts, despite evidences suggesting an association between air quality and physical activity with mental health.[71,74] Adaptation measures not accounted for, such as urban green space, also have the potential to yield substantial health benefits.[75] Incorporating household pollution is essential for assessing potentially detrimental health impacts associated with poorly ventilated housing.[60] Lastly, only one study considered the impact of prenatal environmental exposures.[51]

Uncertainties in health impact quantification also result from difficulties in taking into account multiple parameters such as specific exposure-response functions (across age, sex or social factors) or the specific distribution of exposures among the studied population. For each mitigation action, there are also potential positive synergistic effects that can be hard to account for in quantitative assessments, such as reduced air pollution emissions along with changes in active transport and dietary patterns. Conversely, extreme climate hazards can restrain cycling behaviours, and health impacts from combined air pollution and heat exposure are exacerbated.[76] Prospective assessments also assume a consistent healthcare system efficiency across all scenarios while higher air pollution and temperature are associated with increased hospital admissions.[77]

A large number of the studies and scenarios are related to high and upper-middle-income regions, where the mitigation efforts are expected to be the greatest, and therefore related societal changes are expected to be important. Whether the magnitude of health co-benefits would be of the same scale in low-income countries remains unclear and will greatly depend on levels of fossil fuel related air pollution.[66] For instance, evidence suggests that air pollution reduction (and notably household pollution from cooking stoves) could have a high health co-benefit potential in India.[51,52] Conversely, one study showed that only modest benefits may be expected in Nigeria from sustainable diet policies.[5]

Evidence on the feasibility and acceptability of implementing assessed actions is limited. However, known effective interventions include dietary modifications through education, persuasion, and environmental restructuring.[78] In the transport sector, active mobility policies are most effective when integrating safe walking and cycling infrastructure with strong public transport support and educational programs. [79]

Finally, we did not investigate grey literature due to methodological issues, and may thus, for instance, have missed assessments published as reports.

Perspectives and future directions

Several recommendations for future HIA of net-zero scenarios may be inferred from our review.

First, studies should clearly state and justify which mitigation lever(s) are implied by the policy assessed to better estimate the impacts of diverse type of net-zero emission policies.[17,55,59] While they gathered a relatively low research interest, demand-side mitigation policies are essential as they have the potential to induce fundamental lifestyle changes that would support the implementation of sustainable and healthy actions.[69] Policies and actions must extend beyond technological efficiency improvements to address unsustainable systems that drive high energy and material demands, leading to elevated emissions while neglecting healthy environments.[4] This is particularly evident in the transport sector, where decarbonization policies exclusively focused on technological improvements could exacerbate the lack of physical activity in the population.[80]

As aging populations can have a significant impact on estimates,[44] HIAs should prefer lifetable approaches to estimate more accurately health impacts over time while baseline scenarios should include a projection of the studied population to compare the impacts based on the same population pyramid. Prospective HIAs regarding net-zero scenarios should carefully use adapted vulnerability indicators to assess health impacts when it is possible and otherwise address inequality impacts qualitatively.[81] Assessment of energy decarbonization policies should address energy poverty as they have various environmental justice implications.[82]

The lack of code and data sharing by the majority of studies presents a significant barrier to advancing health impact monitoring associated with net-zero scenarios, such as the development of living systematic reviews. Accelerating research and monitoring of health impacts is essential to provide evidence-based and timely feedback to decision-makers.

Finally, our review highlights a need for a standardized framework to assess the health impacts of net-zero emission scenarios. This framework should make use of already existing scalable tools and methods to compare prospective scenarios regarding the evolution of specific exposures, to incorporate a relevant baseline scenario and attribute health impacts across populations over time.

Conclusion

Our synthesis of the available evidence suggests that achieving net-zero emissions across different sectors would generate large health co-benefits and prevent a considerable fraction of mortality. Therefore, each further delay in implementing transformative changes toward net-zero society may not only increase risks induced by climate change, but also represent a missed opportunity to improve human health. Especially because health co-benefits of climate mitigation policies are expected to manifest on the short term, are not conditioned to global coordinated climate action, and may outweigh the costs of mitigation policies, highlighting these health co-benefits make a strong case for driving impactful mitigation action.

DECLARATIONS

Availability of data and materials

All codes, analysis, extraction and quality grid are available in the following GitHub repository: https://github.com/LeoMoutet/revue_syst.

Competing interests

The authors declare that they have no competing interests.

Funding

This project did not receive any specific funding.

Authors' contributions

LM, LT and KJ designed the scope of the review, perfomed the study selection and wrote the original draft of the article. LM and PB extracted the data from included studies. LM perfomed the confidence assessment. RG and JM provided inputs regarding health impact assessment frameworks and health co-benefits. All authors contributed to the interpretation of the results. All authors read and approved the final manuscript.

Acknowledgements

The authors would like to thank Audrey De Nazelle for helpful discussions regarding review findings.

Review protocol

No review protocol was published prior to this study.

REFERENCES

1 UNFCCC (United nations Framework Convention on Climate Change), 21st session. Paris Agreement. 2015. https://unfccc.int/sites/default/files/english_paris_agreement.pdf.

2 Calvin K, Dasgupta D, Krinner G, *et al.* IPCC, 2023: Climate Change 2023: Synthesis Report. Contribution of Working Groups I, II and III to the Sixth Assessment Report of the Intergovernmental Panel on Climate Change [Core Writing Team, H. Lee and J. Romero (eds.)]. IPCC, Geneva, Switzerland. Intergovernmental Panel on Climate Change (IPCC), 2023 DOI:10.59327/IPCC/AR6-9789291691647.

3 Intergovernmental Panel On Climate Change (Ipcc), editor. Climate Change 2022 - Mitigation of Climate Change: Working Group III Contribution to the Sixth Assessment Report of the Intergovernmental Panel on Climate Change, 1st edn. Cambridge University Press, 2023 DOI:10.1017/9781009157926.

4 Whitmee S, Green R, Belesova K, *et al.* Pathways to a healthy net-zero future: report of the Lancet Pathfinder Commission. *The Lancet* 2024; **403**: 67–110.

5 Hamilton I, Kennard H, McGushin A, *et al.* The public health implications of the Paris Agreement: a modelling study. *Lancet Planet Health* 2021; **5**: e74–83.

6 Milner J, Turner G, Ibbetson A, *et al.* Impact on mortality of pathways to net zero greenhouse gas emissions in England and Wales: a multisectoral modelling study. *Lancet Planet Health* 2023; **7**: e128–36.

7 Landrigan PJ, Britt M, Fisher S, *et al.* Assessing the Human Health Benefits of Climate Mitigation, Pollution Prevention, and Biodiversity Preservation. *Ann Glob Health* 2024; **90**: 1.

8 Poortinga W, Whitmarsh L, Steentjes K, Gray E, Thompson S, Brisley R. Factors and framing effects in support for net zero policies in the United Kingdom. *Front Psychol* 2023; **14**: 1287188.

9 Page MJ, McKenzie JE, Bossuyt PM, *et al.* The PRISMA 2020 statement: an updated guideline for reporting systematic reviews. *BMJ* 2021; : n71.

10 Veritas Health Innovation, Melbourne, Australia. Covidence systematic review software. www.covidence.org.

11 Hess JJ, Ranadive N, Boyer C, *et al.* Guidelines for Modeling and Reporting Health Effects of Climate Change Mitigation Actions. *Environ Health Perspect* 2020; **128**: 115001.

12 Institute for Health Metrics and Evaluation (IHME). Global Burden of Disease Collaborative Network (GBD 2021). 2024. https://vizhub.healthdata.org/gbd-results/ (accessed March 28, 2024).

13 Wang Y, Xie M, Wu Y, *et al.* Ozone-related Co-benefits of China's Climate mitigation Policy. *Resour Conserv Recycl* 2022; **182**. DOI:10.1016/j.resconrec.2022.106288.

14 Wang H, Chen W, Rauner S, Bertram C, Luderer G, Kriegler E. The Double Dividend of International Cooperation for Climate Mitigation Cost Effectiveness and Public Health Cobenefits. *Environ Sci Technol* 2023; **57**: 4061–70.

15 Rauner S, Hilaire J, Klein D, Strefler J, Luderer G. Air quality co-benefits of ratcheting up the NDCs. *Clim Change* 2020; **163**: 1481–500.

16 Reis LA, Drouet L, Tavoni M. Internalising health-economic impacts of air pollution into climate policy: a global modelling study. *Lancet Planet Health* 2022; **6**: e40–8.

17 Sampedro J, Smith SJ, Arto I, *et al.* Health co-benefits and mitigation costs as per the Paris Agreement under different technological pathways for energy supply. *Environ Int* 2020; **136**: 105513.

18 McCollum DL, Krey V, Riahi K, *et al.* Climate policies can help resolve energy security and air pollution challenges. *Clim Change* 2013; **119**: 479–94.

19 Polonik P, Ricke K, Burney J. Paris Agreement's Ambiguity About Aerosols Drives Uncertain Health and Climate Outcomes. *Earths Future* 2021; **9**. DOI:10.1029/2020EF001787.

20 Reddington CL, Turnock ST, Conibear L, *et al.* Inequalities in Air Pollution Exposure and Attributable Mortality in a Low Carbon Future. *Earths Future* 2023; **11**: e2023EF003697.

21 Sampedro J, Cui RY, McJeon H, *et al.* Quantifying the reductions in mortality from air-pollution by cancelling new coal power plants. *Energy Clim Change* 2021; **2**. DOI:10.1016/j.egycc.2020.100023.

22 Vandyck T, Keramidas K, Kitous A, *et al.* Air quality co-benefits for human health and agriculture counterbalance costs to meet Paris Agreement pledges. *Nat Commun* 2018; **9**: 4939.

23 Markandya A, Sampedro J, Smith SJ, *et al.* Health co-benefits from air pollution and mitigation costs of the Paris Agreement: a modelling study. *Lancet Planet Health* 2018; **2**: e126–33.

24 Jacobson MZ, Delucchi MA, Bauer ZAF, *et al.* 100% Clean and Renewable Wind, Water, and Sunlight All-Sector Energy Roadmaps for 139 Countries of the World. *Joule* 2017; **1**: 108–21.

25 Nawaz MO, Henze DK, Anenberg SC, Braun C, Miller J, Pronk E. A Source Apportionment and Emission Scenario Assessment of PM 2.5 and O3 related Health Impacts in G20 Countries. *GeoHealth* 2023; **7**: e2022GH000713.

26 Schmid D, Korkmaz P, Blesl M, Fahl U, Friedrich R. Analyzing transformation pathways to a sustainable European energy system—Internalization of health damage costs caused by air pollution. *Energy Strategy Rev* 2019; **26**. DOI:10.1016/j.esr.2019.100417.

27 Rafaj P, Kiesewetter G, Krey V, *et al.* Air quality and health implications of 1.5 °c-2 °c climate pathways under considerations of ageing population: A multi-model scenario analysis. *Environ Res Lett* 2021; **16**. DOI:10.1088/1748-9326/abdf0b.

28 Rafaj P, Kiesewetter G, Gül T, *et al.* Outlook for clean air in the context of sustainable development goals. *Glob Environ Change* 2018; **53**: 1–11.

29 Rafaj P, Schöpp W, Russ P, Heyes C, Amann M. Co-benefits of post-2012 global climate mitigation policies. *Mitig Adapt Strateg Glob Change* 2013; **18**: 801–24.

30 Chen H, Wang Z, Xu S, Zhao Y, Cheng Q, Zhang B. Energy demand, emission reduction and health co-benefits evaluated in transitional China in a 2 °C warming world. *J Clean Prod* 2020; **264**. DOI:10.1016/j.jclepro.2020.121773.

31 Cai W, Hui J, Wang C, *et al.* The Lancet Countdown on PM 2·5 pollution-related health impacts of China's projected carbon dioxide mitigation in the electric power generation sector under the Paris Agreement: a modelling study. *Lancet Planet Health* 2018; **2**: e151–61.

32 Ma T, Zhang S, Xiao Y, *et al.* Costs and health benefits of the rural energy transition to carbon neutrality in China. *Nat Commun* 2023; **14**: 6101.

33 Tang R, Zhao J, Liu Y, *et al.* Air quality and health co-benefits of China's carbon dioxide emissions peaking before 2030. *Nat Commun* 2022; **13**: 1008.

34 Yang X, Xi X, Lin W, Guo S. Effect of China's energy conservation efforts on reducing health damage. *Energy Procedia* 2019; **158**: 3768–73.

35 Luo Q, Garcia-Menendez F, Lin J, He G, Johnson JX. Accelerating China's power sector decarbonization can save lives: integrating public health goals into power sector planning decisions. *Environ Res Lett* 2023; **18**: 104023.

36 Shen J, Cai W, Chen X, *et al.* Synergies of carbon neutrality, air pollution control, and health improvement — a case study of China energy interconnection scenario. *Glob Energy Interconnect* 2022; **5**: 531–42.

37 Xing J, Lu X, Wang S, *et al.* The quest for improved air quality may push China to continue its CO2 reduction beyond the Paris Commitment. *Proc Natl Acad Sci* 2020; **117**: 29535–42.

38 Qu C, Yang X, Zhang D, Zhang X. ESTIMATING HEALTH CO-BENEFITS OF CLIMATE POLICIES IN CHINA: AN APPLICATION OF THE REGIONAL EMISSIONS-AIR QUALITY-CLIMATE-HEALTH (REACH) FRAMEWORK. *Clim Change Econ* 2020; **11**: 2041004.

39 Zhang S, An K, Li J, *et al.* Incorporating health co-benefits into technology pathways to achieve China's 2060 carbon neutrality goal: a modelling study. *Lancet Planet Health* 2021; **5**: e808–17.

40 Cheng J, Tong D, Liu Y, *et al.* A synergistic approach to air pollution control and carbon neutrality in China can avoid millions of premature deaths annually by 2060. *One Earth* 2023; **6**: 978–89.

41 Conibear L, Reddington CL, Silver BJ, *et al.* The contribution of emission sources to the future air pollution disease burden in China. *Environ Res Lett* 2022; **17**: 064027.

42 Liu Y, Tong D, Cheng J, *et al.* Role of climate goals and clean-air policies on reducing future air pollution deaths in China: a modelling study. *Lancet Planet Health* 2022; **6**: e92–9.

43 Li N, Chen W, Rafaj P, *et al.* Air Quality Improvement Co-benefits of Low-Carbon Pathways toward Well Below the 2 °C Climate Target in China. *Environ Sci Technol* 2019; **53**: 5576–84.

44 Wang Y, Liao H, Chen H, Chen L. Future Projection of Mortality From Exposure to $PM_{2.5}$ and O_3 Under the Carbon Neutral Pathway: Roles of Changing Emissions and Population Aging. *Geophys Res Lett* 2023; **50**: e2023GL104838.

45 Phillips D. Ambient Air Quality Synergies with a 2050 Carbon Neutrality Pathway in South Korea. *Climate* 2021; **10**: 1.

46 Hata H, Inoue K, Yoshikado H, Genchi Y, Tsunemi K. Impact of introducing net-zero carbon strategies on tropospheric ozone (O3) and fine particulate matter (PM2.5) concentrations in Japanese region in 2050. *Sci Total Environ* 2023; **891**: 164442.

47 Zyśk J, Wyrwa A, Suwała W, Pluta M, Olkuski T, Raczyński M. The impact of decarbonization scenarios on air quality and human health in Poland-analysis of scenarios up to 2050. *Atmosphere* 2020; **11**. DOI:10.3390/atmos11111222.

552 48 Zyśk J, Wyrwa A, Pluta M, Olkuski T, Suwała W, Raczyński M. The health impact and external cost
553 of electricity production. *Energies* 2021; **14**. DOI:10.3390/en14248263.

554 49 Williams ML, Lott MC, Kitwiroon N, *et al.* The Lancet Countdown on health benefits from the UK
555 Climate Change Act: a modelling study for Great Britain. *Lancet Planet Health* 2018; **2**: e202–13.

556 50 Barban P, De Nazelle A, Chatelin S, Quirion P, Jean K. Assessing the Health Benefits of Physical
557 Activity Due to Active Commuting in a French Energy Transition Scenario. *Int J Public Health* 2022;
558 **67**: 1605012.

559 51 Dimitrova A, Marois G, Kiesewetter G, *et al.* Projecting the impact of air pollution on child stunting
560 in India—synergies and trade-offs between climate change mitigation, ambient air quality control,
561 and clean cooking access. *Environ Res Lett* 2022; **17**. DOI:10.1088/1748-9326/ac8e89.

562 52 Dimitrova A, Marois G, Kiesewetter G, K C S, Rafaj P, Tonne C. Health impacts of fine particles
563 under climate change mitigation, air quality control, and demographic change in India. *Environ Res*
564 *Lett* 2021; **16**. DOI:10.1088/1748-9326/abe5d5.

565 53 Shindell D, Ru M, Zhang Y, *et al.* Temporal and spatial distribution of health, labor, and crop
566 benefits of climate change mitigation in the United States. *Proc Natl Acad Sci U S A* 2021; **118**.
567 DOI:10.1073/pnas.2104061118.

568 54 Xie W, Guo W, Shao W, Li F, Tang Z. Environmental and health co-benefits of coal regulation under
569 the carbon neutral target: A case study in Anhui province, China. *Sustain Switz* 2021; **13**.
570 DOI:10.3390/su13116498.

571 55 Lu C, Adger WN, Morrissey K, *et al.* Scenarios of demographic distributional aspects of health co-
572 benefits from decarbonising urban transport. *Lancet Planet Health* 2022; **6**: e461–74.

573 56 Lin Z, Wang P, Ren S, Zhao D. Comprehensive impact assessment of carbon neutral pathways and
574 air pollution control policies in Shaanxi Province of China. *Resour Conserv Recycl Adv* 2023; **18**.
575 DOI:10.1016/j.rcradv.2023.200143.

576 57 Ma X, Zhang B, Duan H, *et al.* Estimating future PM2.5-attributed acute myocardial infarction
577 incident cases under climate mitigation and population change scenarios in Shandong Province,
578 China. *Ecotoxicol Environ Saf* 2023; **256**: 114893.

579 58 Zhang S, Wu Y, Liu X, *et al.* Co-benefits of deep carbon reduction on air quality and health
580 improvement in Sichuan Province of China. *Environ Res Lett* 2021; **16**: 095011.

581 59 Creutzig F, Mühlhoff R, Römer J. Decarbonizing urban transport in European cities: four cases
582 show possibly high co-benefits. *Environ Res Lett* 2012; **7**: 044042.

583 60 Shrubsole C, Das P, Milner J, *et al.* A tale of two cities: Comparison of impacts on CO2 emissions,
584 the indoor environment and health of home energy efficiency strategies in London and Milton
585 Keynes. *Atmos Environ* 2015; **120**: 100–8.

586 61 Wang T, Jiang Z, Zhao B, *et al.* Health co-benefits of achieving sustainable net-zero greenhouse gas
587 emissions in California. *Nat Sustain* 2020; **3**: 597–605.

588 62 Zhu S, Mac Kinnon M, Carlos-Carlos A, Davis SJ, Samuelsen S. Decarbonization will lead to more
589 equitable air quality in California. *Nat Commun* 2022; **13**: 5738.

590 63 Zhao B, Wang T, Jiang Z, *et al.* Air Quality and Health Cobenefits of Different Deep Decarbonization
591 Pathways in California. *Environ Sci Technol* 2019; **53**: 7163–71.

592 64 Ortiz LE, Stiles R, Whitaker S, *et al.* Public health benefits of zero-emission electric power
593 generation in Virginia. *Heliyon* 2023; **9**: e20198.

594 65 Nawaz MO, Henze DK, Huneeus NJ, *et al.* Sources of Air Pollution Health Impacts and Co-Benefits
595 of Carbon Neutrality in Santiago, Chile. *J Geophys Res Atmospheres* 2023; **128**: e2023JD038808.

596 66 Lelieveld J, Haines A, Burnett R, *et al.* Air pollution deaths attributable to fossil fuels: observational
597 and modelling study. *BMJ* 2023; : e077784.

598 67 Katzmarzyk PT, Friedenreich C, Shiroma EJ, Lee I-M. Physical inactivity and non-communicable
599 disease burden in low-income, middle-income and high-income countries. *Br J Sports Med* 2021; :
600 bjsports-2020-103640.

601 68 Mueller N, Anderle R, Brachowicz N, *et al.* Model Choice for Quantitative Health Impact
602 Assessment and Modelling: An Expert Consultation and Narrative Literature Review. *Int J Health*
603 *Policy Manag* 2023; : 1.

604 69 Niamir L, Creutzig F. Demand-side solutions to climate change mitigation consistent with high
605 levels of wellbeing. 2020; published online Dec 21. DOI:10.5281/ZENODO.5163965.

606 70 Spurlock CA, Elmallah S, Reames TG. Equitable deep decarbonization: A framework to facilitate
607 energy justice-based multidisciplinary modeling. *Energy Res Soc Sci* 2022; **92**.
608 DOI:10.1016/j.erss.2022.102808.

609 71 Herbert C, Meixner F, Wiebking C, Gilg V. Regular Physical Activity, Short-Term Exercise, Mental
610 Health, and Well-Being Among University Students: The Results of an Online and a Laboratory
611 Study. *Front Psychol* 2020; **11**: 509.

612 72 Haines A, McMichael AJ, Smith KR, *et al.* Public health benefits of strategies to reduce
613 greenhouse-gas emissions: overview and implications for policy makers. *The Lancet* 2009; **374**:
614 2104–14.

615 73 European Environment Agency. Environmental noise in Europe, 2020. LU: Publications Office,
616 2020 https://data.europa.eu/doi/10.2800/686249 (accessed June 14, 2024).

617 74 Braithwaite I, Zhang S, Kirkbride JB, Osborn DPJ, Hayes JF. Air Pollution (Particulate Matter)
618 Exposure and Associations with Depression, Anxiety, Bipolar, Psychosis and Suicide Risk: A
619 Systematic Review and Meta-Analysis. *Environ Health Perspect* 2019; **127**: 126002.

620 75 Barboza EP, Cirach M, Khomenko S, *et al.* Green space and mortality in European cities: a health
621 impact assessment study. *Lancet Planet Health* 2021; **5**: e718–30.

622 76 Anenberg SC, Haines S, Wang E, Nassikas N, Kinney PL. Synergistic health effects of air pollution,
623 temperature, and pollen exposure: a systematic review of epidemiological evidence. *Environ*
624 *Health Glob Access Sci Source* 2020; **19**: 130.

625 77 Qiu X, Danesh-Yazdi M, Wei Y, *et al.* Associations of short-term exposure to air pollution and
626 increased ambient temperature with psychiatric hospital admissions in older adults in the USA: a
627 case–crossover study. *Lancet Planet Health* 2022; **6**: e331–41.

628 78 Wadi NM, Cheikh K, Keung YW, Green R. Investigating intervention components and their
629 effectiveness in promoting environmentally sustainable diets: a systematic review. *Lancet Planet*
630 *Health* 2024; **8**: e410–22.

631 79 Zukowska J, Gobis A, Krajewski P, *et al.* Which transport policies increase physical activity of the
632 whole of society? A systematic review. *J Transp Health* 2022; **27**: 101488.

633 80 Moutet L, Bigo A, Quirion P, Temime L, Jean K. Different pathways toward net-zero emissions
634 imply diverging health impacts: a health impact assessment study for France. *Environ Res Health*
635 2024; **2**: 035005.

636 81 Robinson S, Roberts JT, Weikmans R, Falzon D. Vulnerability-based allocations in loss and damage
637 finance. *Nat Clim Change* 2023; **13**: 1055–62.

638 82 Levenda AM, Behrsin I, Disano F. Renewable energy for whom? A global systematic review of the
639 environmental justice implications of renewable energy technologies. *Energy Res Soc Sci* 2021; **71**.
640 DOI:10.1016/j.erss.2020.101837.