medRxiv preprint doi: https://doi.org/10.1101/2024.08.16.24312091; this version posted August 22, 2024. The copyright holder for this preprint (which was not certified by peer review) is the author/funder, who has granted medRxiv a license to display the preprint in perpetuity. It is made available under a CC-BY-ND 4.0 International license .

Trajectories of disability and influence of contextual factors among adults aging with HIV: insights from a community-based longitudinal study in Toronto, Canada

Tai-Te Su[1], Ahmed M. Bayoumi[2,3,4,5], Lisa Avery[6], Soo Chan Carusone[7], Ada Tang[8], Patricia Solomon[8], Aileen M. Davis[1,5,9], and Kelly K. O'Brien[1,5,9]

1. Department of Physical Therapy, University of Toronto, Toronto, Ontario, Canada
2. MAP Centre for Urban Health Solutions, Li Ka Shing Knowledge Institute, St. Michael's Hospital, Toronto, Ontario, Canada
3. Division of General Internal Medicine, St. Michael's Hospital, Toronto, Ontario, Canada
4. Department of Medicine, Temerty Faculty of Medicine, University of Toronto, Toronto, Ontario, Canada
5. Institute of Health Policy, Management and Evaluation (IHPME), University of Toronto, Toronto, Ontario, Canada
6. University Health Network, Toronto, Ontario, Canada
7. McMaster Collaborative for Health and Aging, McMaster University, Hamilton, Ontario, Canada
8. School of Rehabilitation Science, Faculty of Health Sciences, McMaster University, Hamilton, Ontario, Canada
9. Rehabilitation Sciences Institute (RSI), University of Toronto, Toronto, Ontario, Canada

NOTE: This preprint reports new research that has not been certified by peer review and should not be used to guide clinical practice.

medRxiv preprint doi: https://doi.org/10.1101/2024.08.16.24312091; this version posted August 22, 2024. The copyright holder for this preprint (which was not certified by peer review) is the author/funder, who has granted medRxiv a license to display the preprint in perpetuity. It is made available under a CC-BY-ND 4.0 International license .

Please direct all correspondence to Kelly K. O'Brien, PhD, PT, Department of Physical Therapy, 160-500 University Avenue, Toronto Ontario, M5G 1V7 Canada. Email: kelly.obrien@utoronto.ca

Author Notes

Tai-Te Su https://orcid.org/0000-0002-7166-0247

Lisa Avery https://orcid.org/0000-0002-8431-5143

Soo Chan Carusone https://orcid.org/0000-0003-3977-0523

Ada Tang https://orcid.org/0000-0002-6641-4017

Patricia Solomon https://orcid.org/0000-0002-5014-0795

Aileen M. Davis https://orcid.org/0000-0002-9903-9399

Kelly K. O'Brien https://orcid.org/0000-0002-1632-6537

Number of Tables: 5

Number of Figures: 1

medRxiv preprint doi: https://doi.org/10.1101/2024.08.16.24312091; this version posted August 22, 2024. The copyright holder for this preprint (which was not certified by peer review) is the author/funder, who has granted medRxiv a license to display the preprint in perpetuity. It is made available under a CC-BY-ND 4.0 International license .

Abstract

Background: Individuals aging with HIV may experience disability that is multidimensional and evolving over time. Our aims were to characterize the longitudinal trajectories of disability and to investigate how intrinsic and extrinsic contextual factors influence dimensions of disability over an 8-month period among adults aging with HIV.

Methods: We analyzed longitudinal observational data from a community-based study in Toronto, Canada, where adults aging with HIV completed self-reported questionnaires over 8 months (5 time points). We measured disability using the Short-Form HIV Disability Questionnaire (SF-HDQ), which included six dimensions: physical, cognitive, mental-emotional health challenges, uncertainty, difficulties with day-to-day activities, and challenges to social inclusion. Higher SF-HDQ scores (range: 0-100) indicate greater severity of disability. We assessed intrinsic (age, gender, education, living status, number of comorbidities, mastery) and extrinsic (stigma, social support) contextual factors using baseline self-reported questionnaires. Latent class growth analysis was performed to identify distinct disability trajectories within each of the six dimensions. Multinomial logistic regression models were used to assess the influence of contextual factors on the disability trajectories.

Results: Of 108 participants, 89% identified as men with a mean age of 50.6 years (standard deviation ±10.9). We identified three disability trajectories: low, medium, and high disability severity in the physical, mental-emotional, and day-to-day activities dimensions. Four trajectories: low, medium-low, medium-high, and high (or high-declining) disability severity were in the cognitive, uncertainty, and social inclusion dimensions. Factors such as higher self-mastery and social support were associated with lower disability trajectories, whereas greater number of comorbidities and stigma were associated with more severe disability trajectories over time.

medRxiv preprint doi: https://doi.org/10.1101/2024.08.16.24312091; this version posted August 22, 2024. The copyright holder for this preprint (which was not certified by peer review) is the author/funder, who has granted medRxiv a license to display the preprint in perpetuity. It is made available under a CC-BY-ND 4.0 International license .

Conclusion: Disability experiences among adults aging with HIV included three or four distinct trajectories with considerable heterogeneity over time. Information on contextual factors may be helpful for informing interventions and supports that mitigate disability among adults aging with HIV.

Keywords: HIV, episodic disability, disability, longitudinal trajectories

medRxiv preprint doi: https://doi.org/10.1101/2024.08.16.24312091; this version posted August 22, 2024. The copyright holder for this preprint (which was not certified by peer review) is the author/funder, who has granted medRxiv a license to display the preprint in perpetuity. It is made available under a CC-BY-ND 4.0 International license .

Introduction

With advancements in medical treatments and healthcare services, people living with human immunodeficiency virus (HIV) are living longer [1–3]. Population-based studies in Europe and North America have shown that the average life expectancy of people living with HIV who have access to care is nearing that of the general population [3,4]. While HIV is now considered a chronic illness, people aging with HIV may experience a wide range of challenges such as adverse treatment effects (e.g., from prolonged antiretroviral treatment), comorbidities (e.g., cardiovascular diseases, metabolic syndrome, neurocognitive disorders, cancer, or frailty), insecure employment or unemployment, and HIV-associated stigma and lack of social support [5–12]. Informed by the experiences of individuals living with HIV, the *Episodic Disability Framework* characterizes these health-related challenges as disability, and provides a conceptual foundation to illustrate its multidimensional and episodic nature [13]. The Framework includes six dimensions: physical, cognitive, mental or emotional symptoms, uncertainty or worry about the future, difficulties with day-to-day activities, and challenges to social inclusion [13,14]. The Framework also asserts that the severity and presence of disability are sometimes experienced as episodic in nature, which can be exacerbated or alleviated by a range of intrinsic contextual factors (i.e., personal attributes and living strategies) and extrinsic contextual factors (i.e., stigma and social support) [14].

To develop effective interventions and services, it is critical to understand the evolving nature of disability and its influencing factors experienced by people aging with HIV. Studies have attempted to delineate the patterns of change in disability among this population [15–21]. For instance, Crystal and Sambamoorthi found that individuals living with HIV experienced an average of 0.32 additional functional limitation tasks in performing basic daily activities each

medRxiv preprint doi: https://doi.org/10.1101/2024.08.16.24312091; this version posted August 22, 2024. The copyright holder for this preprint (which was not certified by peer review) is the author/funder, who has granted medRxiv a license to display the preprint in perpetuity. It is made available under a CC-BY-ND 4.0 International license .

month over about 2 years [15]. In addition, Brouillette and colleagues found stable trajectories of neurocognitive function among people living with HIV, but noted heterogeneity over 3 years [19]. Furthermore, a one-year prospective study conducted in an outpatient clinic setting revealed a gradual decrease in positive affect (e.g., mood) among people living with HIV, whereas negative affect remained unchanged [21]. While this evidence provides critical insights, each of these studies focused on a single aspect of disability as outlined in the *Episodic Disability Framework*. To our knowledge, no published study has examined the longitudinal profiles of disability using a multidimensional approach. As the impact of aging with HIV spans various life domains [22], it is important to adopt a holistic approach to understand the needs and challenges experienced by people aging with this chronic illness.

Guided by the *Episodic Disability Framework*, the primary objective of this study was to characterize longitudinal trajectories of disability among adults aging with HIV across six different dimensions. The secondary objective was to assess the influence of intrinsic contextual factors (age, gender, education, living status, number of comorbidities, mastery) and extrinsic contextual factors (stigma, social support), on disability trajectories over time. Findings will contribute to an enhanced understanding of disability among people aging with HIV, and will provide empirical evidence to advance care, programs, and services aimed at reducing disability and improving health outcomes among this population.

Materials and methods

Study design and participants

We conducted a longitudinal observational study using data from a community-based exercise (CBE) intervention study involving adults aging with HIV in Toronto, Canada. The CBE intervention study was a three-phased study spanning 22 months, originally designed to assess

medRxiv preprint doi: https://doi.org/10.1101/2024.08.16.24312091; this version posted August 22, 2024. The copyright holder for this preprint (which was not certified by peer review) is the author/funder, who has granted medRxiv a license to display the preprint in perpetuity. It is made available under a CC-BY-ND 4.0 International license .

the effectiveness of a CBE intervention on cardiopulmonary fitness, strength, flexibility, and physical activity among adults aging with HIV [23]. Adults 18 years or older with HIV, who were considered medically stable and safe to participate in exercise, were recruited from HIV community-based organizations and the Toronto YMCA between July 29, 2016 and January 26, 2017. For the first 8 months, participants were monitored every two months without any interventions. After this baseline monitoring phase, participants engaged in thrice-weekly supervised exercise sessions followed by self-monitored exercise. In this study, we examined disability trajectories during the 8-month baseline (pre-intervention) monitoring phase.

Ethics and consent

The study was registered (registration number: NCT02794415) and received approval from the Research Ethics Board at the University of Toronto (Protocol #32910). All participants provided written informed consent to participate in the study. Detailed information on study design and trial protocol has been published [23]**.**

Data sources

We used bimonthly observational data collected during the 8-month baseline monitoring phase, whereby participants completed a series of self-reported electronic administered questionnaires at baseline, 2 months, 4 months, 6 months and 8 months (5 time points), to characterize experiences of disability over time prior to exercise intervention.

Measures

Disability

Disability was assessed at each time point using the electronic version of the Short-Form HIV Disability Questionnaire (SF-HDQ) [24]. Derived from the original 69-item HDQ [25,26], the SF-HDQ is a patient-reported outcome measure containing 35 items that assess disability across

medRxiv preprint doi: https://doi.org/10.1101/2024.08.16.24312091; this version posted August 22, 2024. The copyright holder for this preprint (which was not certified by peer review) is the author/funder, who has granted medRxiv a license to display the preprint in perpetuity. It is made available under a CC-BY-ND 4.0 International license .

six different dimensions: physical symptoms (10 items), cognitive symptoms (3 items), mental and emotional symptoms (5 items), uncertainty about future health (5 items), difficulties carrying out day-to-day activities (5 items), and challenges to social inclusion (7 items). Scores for each dimension are derived from a Rasch-based logit scale ranging from 0 to 100 whereby higher scores indicate greater severity of disability [24]. A single summary score for disability is not provided by the SF-HDQ. At the end of the questionnaire, participants indicated whether they perceive they completed the SF-HDQ on a "good day" or "bad day" living with HIV. The SF-HDQ is an internally consistent instrument (Cronbach's α=0.78–0.85) and possesses sensibility and utility for use in clinical and community-based settings among adults living with HIV [27,28].

Intrinsic contextual factors

The selection of contextual factors was guided by the *Episodic Disability Framework* [13]. We included self-mastery and personal attributes measured at baseline as intrinsic contextual factors in this study. Levels of self-mastery were assessed using the Pearlin Mastery Scale [29]. The scale contains a total of seven items, including two positively worded statements (e.g., *What happens to me in the future mostly depends on me*) and five negatively worded statements (e.g., *There is really no way I can solve some of the problems I have*). Participants self-reported their agreement with each statement on a 4-point Likert scale (strongly agree [1], agree [2], disagree [3], and strongly disagree [4]). Positively worded questions were reverse coded. Final scores were summed and ranged from 7 to 28, with higher scores representing greater self-mastery. The Pearlin Mastery Scale has demonstrated reliability and construct validity for caregivers of older adults and persons living with HIV [30,31].

medRxiv preprint doi: https://doi.org/10.1101/2024.08.16.24312091; this version posted August 22, 2024. The copyright holder for this preprint (which was not certified by peer review) is the author/funder, who has granted medRxiv a license to display the preprint in perpetuity. It is made available under a CC-BY-ND 4.0 International license .

Information on personal attributes, including age (years), gender (man vs. woman; only these categories were represented in the study), education (some university education or higher vs. otherwise), living status (living alone vs. living with others), and number of comorbidities was gathered through an electronically administered demographic questionnaire at baseline.

Extrinsic contextual factors

Extrinsic contextual factors included self-perceived stigma and social support measured at baseline. We measured stigma using the 40-item HIV Stigma Scale, a self-administered questionnaire designed to assess HIV-related stigma across four subscales, including personalized stigma, disclosure concerns, negative self-image, and concern with public attitudes [32]. Participants self-reported their agreement with each item on a 4-point Likert scale (strongly disagree [1], disagree [2], agree [3], and strongly agree [4]). Final scores ranged from 40 to 160, with higher scores indicating greater HIV stigma. The HIV Stigma Scale demonstrates reliability (test-retest reliability α=0.96) and construct validity with people living with HIV [32,33].

We measured perceived social support using the 19-item Medical Outcomes Study Social Support Survey (MOS-SSS), a self-administered questionnaire designed for community-dwelling individuals with chronic conditions [34]. The questionnaire contains four domains: emotional/information support, tangible support, affectionate support, and positive social interaction. Participants reported the frequency of receiving each type of support on a 5-point Likert scale, ranging from none of the time (0) to all of the time (5). Following the established procedure, raw scores across the four domains were summed and transformed into a 100-point scale where higher scores represent greater social support [34]. The MOS-SSS has demonstrated internal-consistency reliability and construct validity among people living with HIV [35,36].

Analysis

medRxiv preprint doi: https://doi.org/10.1101/2024.08.16.24312091; this version posted August 22, 2024. The copyright holder for this preprint (which was not certified by peer review) is the author/funder, who has granted medRxiv a license to display the preprint in perpetuity. It is made available under a CC-BY-ND 4.0 International license .

We described participants' personal and clinical characteristics at baseline. Mean and standard deviation were reported for continuous variables, while number and percentage were reported for categorical variables.

We conducted latent class growth analysis (LCGA), also known as group-based trajectory modeling, to identify trajectories across six disability dimensions as measured by the SF-HDQ over the 8-month baseline monitoring period [37]. LCGA is a specialized application of the semi-parametric finite mixture modeling where the population is assumed to consist of a finite number of unobserved latent groups, with individuals in each group exhibiting similar pattern or progression of outcomes over time [37,38]. Unlike basic growth curve analysis where a single trajectory was estimated by pooling individuals across the entire population, LCGA represents a flexible statistical procedure that is able to better characterize the heterogeneity in health outcomes, including disability over time. In particular, this approach allows researchers to identify specific subgroups with unique health-related challenges (e.g., dimensions of disability) or profiles and has the potential to inform personalized intervention programs and services [39]. To account for variability in the timing of questionnaire completion caused by scheduling issues [40], we adjusted the time variable to accurately reflect the actual number of days between assessments. A quadratic link function for time was specified for the trajectory models. We determined the optimal number of trajectories for each disability dimension based on the parsimony principal and a combination of the following criteria: 1) lowest value of Bayesian Information Criteria (BIC), 2) group size not less than 5% of the total sample, and 3) the average posterior probability of group assignment (≥0.7) [37]. Missing data were handled under the assumption of missing at random and accommodated using maximum likelihood estimations [41]. As a final step, the labeling of each disability trajectory was completed through joint

medRxiv preprint doi: https://doi.org/10.1101/2024.08.16.24312091; this version posted August 22, 2024. The copyright holder for this preprint (which was not certified by peer review) is the author/funder, who has granted medRxiv a license to display the preprint in perpetuity. It is made available under a CC-BY-ND 4.0 International license .

consideration of model parameters (e.g., intercept and slopes) and relative comparisons with other trajectories identified within the same dimension.

After participants were assigned to their respective trajectory group in each of the six disability dimensions, we conducted multinomial logistic regression models to assess the influence of intrinsic contextual factors (age, gender, education, living status, number of comorbidities, mastery) and extrinsic contextual factors (stigma, social support) on these disability trajectories. A total of six regression models were tested, with each focusing on a specific disability dimension. Considering the potential difficulty in interpreting relative comparisons such as relative risk ratio (RRR) to a specific trajectory group, we calculated marginal effects from the regression models to illustrate the associations between contextual factors and the predicted probabilities of each disability trajectory. A two-tailed p-value < 0.05 was considered statistically significant. All analyses were performed in the R software (Version 4.3.1).

Results

Participant characteristics at baseline

Out of the 120 recruited adults, 108 consented to participate and initiated the baseline monitoring phase. Out of these 108 participants, 83 (77%) remained in the study at the end of the baseline monitoring phase (month 8). The present study comprised a total of 436 person-month of observations, with each participant completing an average of 4.0 (standard deviation [SD] ±1.4) assessments out of 5.

Table 1 includes participant characteristics and contextual factors among the 108 participants at baseline. Overall, the average age was 50.6±10.9 years, and the majority were identified as White (63%), men (89%), and living alone (68%). The average duration since HIV

medRxiv preprint doi: https://doi.org/10.1101/2024.08.16.24312091; this version posted August 22, 2024. The copyright holder for this preprint (which was not certified by peer review) is the author/funder, who has granted medRxiv a license to display the preprint in perpetuity. It is made available under a CC-BY-ND 4.0 International license .

diagnosis was 17.5±9.9 years, with nearly all participants (99%) taking antiretroviral medications. Approximately half of the participants received some university degree or higher (45%), and they had an average of 5 comorbidities in addition to living with HIV. The three most prevalent comorbidities were mental health conditions (n=52), joint pain (n=44), and bone and joint disorders (n=39). The average scores for self-mastery, total HIV-related stigma, and total social support were 19.7±4.0 (out of 28), 93.6±24.6 (out of 160), and 53.3±24.8 (out of 100), respectively. SF-HDQ disability severity domain scores ranged from 15.1±13.6 (difficulties with day-to-day activities) to 38.4±22.5 (uncertainty) on a 100-point scale at baseline (Table 2). Most participants (82%) reported having a ‘good day’ when they completed the SF-HDQ. Characteristics of participants who remained in the study at the end of the baseline monitoring phase (n=83) is detailed in Supplementary Table 1.

medRxiv preprint doi: https://doi.org/10.1101/2024.08.16.24312091; this version posted August 22, 2024. The copyright holder for this preprint (which was not certified by peer review) is the author/funder, who has granted medRxiv a license to display the preprint in perpetuity. It is made available under a CC-BY-ND 4.0 International license .

Table 1. Characteristics of adults living with HIV and contextual factors at baseline (n = 108)

Participant characteristics	Mean ± SD / n (%)
Age (years)	50.6 ± 10.9
Gender (n)	
Men	96 (89)
Women	12 (11)
Race/Ethnicity	
White	68 (63)
Black or African	9 (8)
Hispanic or Latino	5 (5)
Number of years since HIV diagnosis	17.5 ± 9.9
Self-reported undetectable HIV viral load (<50 copies/mL)	90 (83)
Current use of antiretroviral medications	107 (99)
Education (some university+)	49 (45)
Living alone (n)	73 (68)
Number of comorbidities in addition to living with HIV (count)	4.9 ± 4.1
Three most common self-reported comorbidities	
Mental health condition (e.g., depression, anxiety)	52 (48)
Joint pain (arthritis)	44 (41)
Bone and joint disorder (e.g., osteonecrosis, osteopenia)	39 (36)
Pearlin Mastery Scale score (range: 7–28)	19.7 ± 4.0
HIV Stigma Scale total score (range: 40–160) †	93.6 ± 24.6
Personalized stigma subscale score (range: 18–72)	40.7 ± 12.0
Disclosure concerns subscale score (range: 10–40)	25.3 ± 7.2
Negative self-image subscale score (range: 13–52)	27.6 ± 8.6
Public attitudes subscale score (range: 20–80)	47.0 ± 13.0
MOS Social Support Survey total score (range: 0–100) ‡	53.3 ± 24.8
Emotional and information support raw score (range: 8–40)	26.1 ± 7.8
Tangible support raw score (range: 4–20)	11.7 ± 5.7
Affectionate support raw score (range: 3–15)	9.1 ± 4.1
Positive social interaction raw score (range: 4–20)	12.7 ± 4.6

Notes: SD = Standard deviation. †Sixteen items on the HIV Stigma Scale belong to more than one subscale, which reflects the intercorrelations between different subscales. ‡ Raw scores of the MOS Social Support Survey were summed across the four subdomains and transformed into a 100-point scale. Greater Pearlin Mastery Scale scores, HIV Stigma Scale scores, and MOS Social Support Survey scores reflect higher levels of self-mastery, HIV-related stigma, and perceived social support, respectively.

medRxiv preprint doi: https://doi.org/10.1101/2024.08.16.24312091; this version posted August 22, 2024. The copyright holder for this preprint (which was not certified by peer review) is the author/funder, who has granted medRxiv a license to display the preprint in perpetuity. It is made available under a CC-BY-ND 4.0 International license .

Table 2. Short-Form HIV Disability Questionnaire (SF-HDQ) scores at baseline (n = 108)

SF-HDQ domains	Mean ± SD / n (%)
Physical symptoms severity scores	30.2 ± 13.8
Cognitive symptoms severity scores	23.5 ± 20.2
Mental-emotional symptoms severity scores	35.6 ± 20.8
Uncertainty severity scores	38.4 ± 22.5
Difficulties with day-to-day activities severity scores	15.1 ± 13.6
Challenges to social inclusion severity scores	33.1 ± 14.8
Good day-bad day item	n (%)
Good day (%)	89 (82)
Bad day (%)	19 (18)

Notes: SD = Standard deviation. Severity scores were on a Rasch-based logit scale ranging from 0 to 100, where higher scores indicate greater disability severity. Participants self-reported whether they had a good day or bad day living with HIV when they completed the SF-HDQ.

medRxiv preprint doi: https://doi.org/10.1101/2024.08.16.24312091; this version posted August 22, 2024. The copyright holder for this preprint (which was not certified by peer review) is the author/funder, who has granted medRxiv a license to display the preprint in perpetuity. It is made available under a CC-BY-ND 4.0 International license .

Disability trajectories across six dimensions over 8 months

Fig 1 portrays the trajectories of disability across six dimensions, highlighting the substantial variability within and between participants' experiences over time. Results from the LCGA suggested that a model with three trajectory groups provided the best fit for the dimensions of physical symptoms, mental-emotional symptoms, and difficulties with day-to-day activities, whereas a model with four trajectory groups exhibited the best bit for the dimensions of cognitive symptoms, uncertainty, and challenges to social inclusion (Table 3). The three-group trajectories were labeled as low, medium and high disability severity, and the four-group trajectories were labeled as low, medium-low, medium-high, and high (or high-declining) disability severity over time.

Fig 1. Trajectories of disability across six dimensions among adults living with HIV over 8 months

***Notes*:** Each bolded line corresponds to a unique trajectory group identified within each of the six disability dimensions. Each color represents a distinct disability trajectory group. The 95% confidence intervals are depicted as shaded areas.

For physical symptoms, 37% of participants, as indicated by the model probability of group assignment, exhibited a consistently low level of disability (mean SF-HDQ score:12.1±10.0), while 34% and 29% showed medium (26.0±13.0) and high (32.0±19.8) levels of disability over time. For mental-emotional symptoms, 38% of participants exhibited a low (14.0±12.4) level of disability, while 32% and 30% experienced medium (30.0±16.7) and high (39.4±27.6) levels of disability in this dimension. For difficulties with day-to-day activities, 36% showed a low (2.6±5.5) level of disability, whereas 46% and 18% experienced medium (14.3±10.4) and high (25.8±17.0) levels of disability, respectively. For cognitive symptoms, 30% of participants demonstrated a low disability trajectory (3.9±6.9), and the rest displayed medium-

medRxiv preprint doi: https://doi.org/10.1101/2024.08.16.24312091; this version posted August 22, 2024. The copyright holder for this preprint (which was not certified by peer review) is the author/funder, who has granted medRxiv a license to display the preprint in perpetuity. It is made available under a CC-BY-ND 4.0 International license .

low (14.0±11.4; 33%), medium-high (28.4±16.7; 31%), and high-declining (32.6±34.3; 6.5%) trajectories. For the uncertainty dimension, 15% of participants exhibited a low (5.7±9.5) disability trajectory, while the majority showed medium-low (25.5±15.3; 51%), medium-high (40.2±21.8; 26%), and high (53.5±34.9; 8.3%) trajectories. For challenges to social inclusion, participants demonstrated low (8.1±9.0; 24%), medium-low (22.1±11.6; 21%), medium-high (30.3±17.4; 42%), and high (43.5±18.6; 13%) trajectories over time. Detailed information on each disability trajectory, including intercepts and slopes, is provided in Supplementary Tables 2 and 3. The average posterior probability of group assignment ranged from 0.86 to 0.98 across all trajectory groups, surpassing the standard of ≥0.7 (Supplementary Table 4). Throughout the 8-month monitoring phase, 60.2% of participants consistently reported having ‘good days’ when they completed the SF-HDQ, while 1.9% consistently reported ‘bad days’. Around 38% reported a combination of good and bad days during this period.

Table 3. Model fit statistics for disability trajectories across six dimensions among adults living with HIV over 8 months

Disability dimensions	Number of Trajectories	BIC	Posterior classification of trajectory memberships n (%)				
			Group 1	Group 2	Group 3	Group 4	Group 5
Physical symptoms	1	3543.0	108 (100)				
	2	3378.9	62 (57.4)	46 (42.6)			
	3	**3357.5**	**37 (34.3)**	**40 (37.0)**	**31 (28.7)**		
	4	3363.5	33 (30.6)	31 (28.7)	4 (3.7)	40 (37.0)	
Cognitive symptoms	1	3766.3	108 (100)				
	2	3589.1	41 (38.0)	67 (62.0)			
	3	3540.3	8 (7.4)	38 (35.2)	62 (57.4)		
	4	**3528.4**	**7 (6.5)**	**36 (33.3)**	**33 (30.6)**	**32 (29.6)**	
	5	3544.5	7 (6.5)	30 (27.8)	32 (29.6)	7 (6.5)	32 (29.6)
Mental-emotional symptoms	1	3858.1	108 (100)				
	2	3682.4	63 (58.3)	45 (41.7)			
	3	**3663.3**	**41 (38.0)**	**35 (32.4)**	**32 (29.6)**		
	4	3646.4	38 (35.2)	34 (31.5)	31 (28.7)	5 (4.6)	
Uncertainty	1	3868.9	108 (100)				
	2	3738.4	40 (37.0)	68 (63.0)			
	3	3644.0	63 (58.3)	17 (15.7)	28 (25.9)		
	4	**3618.2**	**16 (14.8)**	**9 (8.3)**	**28 (25.9)**	**55 (50.9)**	
	5	3609.3	54 (50.0)	16 (14.8)	2 (1.9)	11 (10.2)	25 (23.1)
Difficulties with day-to-day activities	1	3513.5	108 (100)				
	2	3362.1	32 (29.6)	76 (70.4)			
	3	**3305.6**	**50 (46.3)**	**39 (36.1)**	**19 (17.6)**		
	4	3307.5	39 (36.1)	13 (12.0)	49 (45.4)	7 (6.5)	
Challenges to social inclusion	1	3644.4	108 (100)				
	2	3353.2	73 (67.6)	35 (32.4)			
	3	3268.2	26 (24.1)	25 (23.2)	57 (52.8)		
	4	**3233.8**	**14 (13.0)**	**23 (21.3)**	**45 (41.7)**	**26 (24.1)**	
	5	3235.6	8 (7.4)	45 (41.7)	14 (13.0)	20 (18.5)	21 (19.4)

Notes: BIC = Bayesian Information Criterion. The final model selected for each disability dimension was marked in bold.

medRxiv preprint doi: https://doi.org/10.1101/2024.08.16.24312091; this version posted August 22, 2024. The copyright holder for this preprint (which was not certified by peer review) is the author/funder, who has granted medRxiv a license to display the preprint in perpetuity. It is made available under a CC-BY-ND 4.0 International license .

Influences of contextual factors on disability dimension trajectories

Table 4 and Table 5 summarize the influences of intrinsic and extrinsic contextual factors on the six dimensions of disability.

Overall, a decade increase in age was associated with a 12% increase in the probability of being allocated to the medium disability severity trajectory for physical symptoms (*pr*[Medium]: 0.12 [0.00, 0.24]). Compared with women, men were 28% and 7% more likely to be allocated to the high disability severity trajectory for physical symptoms (*pr*[High]: 0.28 [0.20, 0.37]) and cognitive symptoms (*pr*[High]: 0.07 [0.01, 0.12]), respectively. In addition, compared with women, men were more likely to be allocated to the medium-low trajectory for challenges to social inclusion (*pr*[Medium-Low]: 0.18 [0.10, 0.27]) and the medium trajectory for mental-emotional symptoms (*pr*[Medium]: 0.33 [0.22, 0.44]). Participants with some university degree or higher were less likely to be allocated to the high severity trajectory for physical symptoms (*pr*[High]: -0.21 [-0.37, -0.04]), cognitive symptoms (*pr*[High]: -0.10 [-0.19, -0.02]), and uncertainty (*pr*[High]: -0.10 [-0.15, -0.05]) compared with those without such educational attainment. Compared with those living with others, participants who lived alone were more likely to be allocated to the high severity trajectory for cognitive symptoms (*pr*[High]: 0.10 [0.04, 0.15]) but less likely to be allocated to the high trajectory for uncertainty (*pr*[High]: -0.13 [-0.13, -0.12]). Regarding comorbidities, each additional comorbidity was associated with an increased probability of allocation to high or medium-high trajectories for physical (*pr*[High]: 0.06 [0.02, 0.09]) and cognitive symptoms (*pr*[Medium-High]: 0.03 [0.00, 0.06]). Meanwhile, a greater number of comorbidities also was associated with a decreased probability of allocation to the low or medium-low trajectories for uncertainty (*pr*[Low]: -0.03 [-0.05, -0.01]), difficulties with day-to-day activities (*pr*[Low]: -0.05 [-0.08, -0.01]), and challenges to social inclusion

medRxiv preprint doi: https://doi.org/10.1101/2024.08.16.24312091; this version posted August 22, 2024. The copyright holder for this preprint (which was not certified by peer review) is the author/funder, who has granted medRxiv a license to display the preprint in perpetuity. It is made available under a CC-BY-ND 4.0 International license .

(*pr*[Medium-Low]: -0.03 [-0.06, -0.00]). Participants with a higher level of self-mastery were less likely to be allocated to the high or medium-high trajectories for physical symptoms (*pr*[High]: -0.31 [-0.58, -0.04]), cognitive symptoms (*pr*[High]: -0.31 [-0.56, -0.06]), mental-emotional symptoms (*pr*[High]: -0.29 [-0.58, -0.01]), and uncertainty over time (*pr*[Medium-High]: -0.40 [-0.62, -0.17]).

For stigma, a higher score on the HIV Stigma Scale (indicating greater stigma) was associated with an increased probability of being allocated on the medium or high trajectories for physical symptoms (*pr*[Medium]: 0.07 [0.02, 0.12]) and challenges to social inclusion (*pr*[High]: 0.04 [0.01, 0.07]). Additionally, higher HIV Stigma scores were associated with a decreased probability of being allocated to the low trajectory for uncertainty (*pr*[Low]: -0.06 [-0.09, -0.03]) and high-declining trajectory for cognitive symptoms (*pr*[High-Declining]: -0.04 [-0.07, -0.01]). For social support, participants with greater self-perceived social support were more likely to be allocated to the low disability trajectory for mental-emotional symptoms (*pr*[Low]: 0.04 [0.00, 0.08]), uncertainty (*pr*[Low]: 0.04 [0.01, 0.06]), and challenges to social inclusion (*pr*[Low]: 0.05 [0.01, 0.08]) over time.

Table 4. Influence of contextual factors on the predicted probabilities of disability trajectories (disability dimensions with three trajectories)

	Low (L) trajectory		Medium (M) trajectory		High (H) trajectory	
	Physical symptoms					
Contextual factors	Pr(L)	*p*	Pr(M)	*p*	Pr(H)	*p*
Age	-0.01 [-0.12, 0.10]	.81	0.12 [0.00, 0.24]	.04	-0.11 [-0.23, 0.02]	.09
Gender: Men	-0.27 [-0.61, 0.07]	.12	-0.01 [-0.37, 0.34]	.93	0.28 [0.20, 0.37]	<.001
University or higher	0.10 [-0.11, 0.31]	.35	0.11 [-0.10, 0.31]	.32	-0.21 [-0.37, -0.04]	.02
Living alone	-0.11 [-0.32, 0.10]	.32	-0.03 [-0.26, 0.19]	.77	0.14 [-0.02, 0.30]	.08
Comorbidities (count)	-0.05 [-0.08, -0.02]	.002	-0.01 [-0.04, 0.03]	.69	0.06 [0.02, 0.09]	<.001
Self-mastery	0.23 [-0.06, 0.53]	.12	0.07 [-0.24, 0.38]	.65	-0.31 [-0.58, -0.04]	.03
HIV stigma	-0.03 [-0.08, 0.02]	.27	0.07 [0.02, 0.12]	.01	-0.04 [-0.09, 0.01]	.11
Social support	0.02 [-0.03, 0.06]	.46	0.02 [-0.02, 0.06]	.37	-0.04 [-0.08, 0.00]	.07
	Mental-emotional symptoms					
Contextual factors	Pr(L)	*p*	Pr(M)	*p*	Pr(H)	*p*
Age	0.07 [-0.03, 0.17]	.17	-0.04 [-0.15, 0.08]	.54	-0.03 [-0.14, 0.07]	.53
Gender: Men	-0.45 [-0.68, -0.22]	<.001	0.33 [0.22, 0.44]	<.001	0.12 [-0.10, 0.35]	.28
University or higher	0.08 [-0.13, 0.29]	.45	-0.01 [-0.24, 0.21]	.92	-0.07 [-0.27, 0.13]	.50
Living alone	-0.08 [-0.29, 0.13]	.46	-0.05 [-0.26, 0.18]	.67	0.13 [-0.05, 0.31]	.16
Comorbidities (count)	-0.01 [-0.04, 0.02]	.63	0.01 [-0.02, 0.04]	.45	-0.00 [-0.03, 0.03]	.76
Self-mastery	0.34 [0.05, 0.63]	.02	-0.05 [-0.36, 0.26]	.75	-0.29 [-0.58, -0.01]	.04
HIV stigma	-0.01 [-0.06, 0.04]	.71	0.01 [-0.04, 0.07]	.67	-0.00 [-0.05, 0.05]	.92
Social support	0.04 [0.00, 0.08]	.03	0.01 [-0.04, 0.05]	.80	-0.05 [-0.08, -0.02]	.004
	Difficulties with day-to-day activities					
Contextual factors	Pr(L)	*p*	Pr(M)	*p*	Pr(H)	*p*
Age	-0.00 [-0.10, 0.10]	.99	-0.05 [-0.17, 0.07]	.41	0.05 [-0.04, 0.14]	.27
Gender: Men	0.04 [-0.32, 0.40]	.83	-0.09 [-0.51, 0.32]	.66	0.05 [-0.18, 0.28]	.65
University or higher	0.17 [-0.05, 0.39]	.13	-0.05 [-0.29, 0.19]	.68	-0.12 [-0.28, 0.05]	.16
Living alone	0.11 [-0.09, 0.32]	.28	-0.07 [-0.32, 0.17]	.54	-0.04 [-0.21, 0.13]	.65
Comorbidities (count)	-0.05 [-0.08, -0.01]	.01	0.03 [-0.01, 0.06]	.10	0.02 [-0.00, 0.04]	.06
Self-mastery	0.19 [-0.10, 0.49]	.20	0.02 [-0.32, 0.35]	.92	-0.21 [-0.44, 0.02]	.07
HIV stigma	0.00 [-0.05, 0.05]	.92	-0.03 [-0.08, 0.03]	.36	0.02 [-0.01, 0.06]	.22
Social support	0.01 [-0.03, 0.06]	.53	0.00 [-0.05, 0.05]	.99	-0.01 [-0.05, 0.02]	.43

Notes: Marginal mean probabilities were calculated from the multinomial logistic regression models. Pr() = probability of being allocated to a certain trajectory group. The 95% confidence intervals were presented in square brackets. To facilitate interpretation, we reported the results for contextual factors, including age, self-mastery, HIV stigma scores, and social support, scaled by a factor of 10 to interpret the predicted probabilities in terms of a decade increase or a 10-point increase in these factors.

Table 5. Influence of contextual factors on the predicted probabilities of disability trajectories (disability dimensions with four trajectories)

	Low (L) trajectory		Medium-low (M-L) trajectory		Medium-high (M-H) trajectory		High-declining (H-D) / High (H) trajectory	
	Cognitive symptoms							
Contextual factors	Pr(L)	*p*	Pr(M-L)	*p*	Pr(M-H)	*p*	Pr(H-D)	*p*
Age	0.10 [-0.00, 0.20]	.06	-0.03 [-0.15, 0.09]	.62	-0.06 [-0.18, 0.05]	.28	-0.00 [-0.06. 0.06]	.91
Gender: Men	0.11 [-0.22, 0.45]	.51	-0.06 [-0.49, 0.36]	.78	-0.12 [-0.50, 0.26]	.54	0.07 [0.01, 0.12]	.01
University or higher	0.14 [-0.07, 0.35]	.19	0.08 [-0.15, 0.31]	.47	-0.12 [-0.32, 0.08]	.22	-0.10 [-0.19, -0.02]	.02
Living alone	-0.11 [-0.33, 0.11]	.32	0.06 [-0.17, 0.29]	.63	-0.04 [-0.24, 0.16]	.69	0.10 [0.04, 0.15]	.002
Comorbidities (count)	-0.03 [-0.06, 0.00]	.09	0.01 [-0.03, 0.04]	.68	0.03 [0.00, 0.06]	.03	-0.01 [-0.03, 0.01]	.22
Self-mastery	0.35 [0.05, 0.64]	.02	0.05 [-0.28, 0.37]	.79	-0.09 [-0.38, 0.21]	.57	-0.31 [-0.56, -0.06]	.02
HIV stigma	0.03 [-0.02, 0.08]	.25	-0.01 [-0.06, 0.05]	.83	0.02 [-0.03, 0.07]	.52	-0.04 [-0.07, -0.01]	.02
Social support	0.03 [-0.02, 0.07]	.24	-0.02 [-0.06, 0.03]	.52	-0.01 [-0.05, 0.03]	.77	-0.01 [-0.02, 0.01]	.49
	Uncertainty							
Contextual factors	Pr(L)	*p*	Pr(M-L)	*p*	Pr(M-H)	*p*	Pr(H)	*p*
Age	0.03 [-0.04, 0.10]	.38	-0.10 [-0.20, 0.00]	.05	0.07 [-0.01, 0.15]	.07	-0.00 [-0.00, 0.00]	.44
Gender: Men	0.13 [-0.06, 0.33]	.18	-0.02 [-0.36, 0.33]	.92	-0.06 [-0.36, 0.23]	.68	-0.05 [-0.18, 0.07]	.39
University or higher	0.08 [-0.08, 0.24]	.32	0.04 [-0.18, 0.25]	.74	-0.02 [-0.19, 0.15]	.81	-0.10 [-0.15, -0.05]	<.001
Living alone	0.07 [-0.09, 0.22]	.40	0.20 [0.00, 0.39]	.04	-0.14 [-0.27, -0.00]	.05	-0.13 [-0.13, -0.12]	<.001
Comorbidities (count)	-0.03 [-0.05, -0.01]	.003	0.04 [0.01, 0.06]	.01	-0.00 [-0.02, 0.02]	.69	-0.00 [-0.00, 0.00]	.75
Self-mastery	0.07 [-0.16, 0.30]	.57	0.33 [0.04, 0.63]	.03	-0.40 [-0.62, -0.17]	<.001	-0.00 [-0.01, 0.01]	.57
HIV stigma	-0.06 [-0.09, -0.03]	<.001	0.03 [-0.02, 0.07]	.26	0.03 [-0.00, 0.06]	.08	0.00 [-0.01, 0.01]	.57
Social support	0.04 [0.01, 0.06]	.01	-0.02 [-0.06, 0.02]	.32	-0.02 [-0.05, 0.02]	.36	-0.00 [-0.00, 0.00]	.58
	Challenges to social inclusion							
Contextual factors	Pr(L)	*p*	Pr(M-L)	*p*	Pr(M-H)	*p*	Pr(H)	*p*
Age	0.02 [-0.07, 0.10]	.39	0.05 [-0.02, 0.13]	.17	-0.05 [-0.18, 0.08]	.48	-0.02 [-0.12, 0.07]	.63
Gender: Men	-0.34 [-0.76, 0.08]	.11	0.18 [0.10, 0.27]	<.001	0.22 [-0.21, 0.65]	.32	-0.06 [-0.31, 0.18]	.62
University or higher	0.03 [-0.16, 0.22]	.73	0.00 [-0.17, 0.18]	.98	-0.07 [-0.30, 0.17]	.57	0.03 [-0.11, 0.17]	.66
Living alone	0.12 [-0.06, 0.29]	.20	-0.10 [-0.28, 0.09]	.30	-0.05 [-0.28, 0.18]	.67	0.03 [-0.11, 0.18]	.67
Comorbidities (count)	-0.02 [-0.04, 0.01]	.29	-0.03 [-0.06, -0.00]	.05	0.03 [-0.00, 0.06]	.09	0.02 [-0.00, 0.03]	.07
Self-mastery	-0.02 [-0.31, 0.27]	.91	0.19 [-0.07, 0.45]	.15	-0.16 [-0.47, 0.16]	.33	-0.01 [-0.19, 0.17]	.87
HIV stigma	-0.05 [-0.09, -0.01]	.02	-0.00 [-0.04, 0.04]	.92	0.01 [-0.04, 0.06]	.58	0.04 [0.01, 0.07]	.01
Social support	0.05 [0.01, 0.08]	.01	-0.00 [-0.04, 0.03]	.90	-0.03 [-0.07, 0.02]	.24	-0.02 [-0.04, 0.00]	.11

Notes: Marginal mean probabilities were calculated from the multinomial logistic regression models. Pr() = probability of being allocated to a certain trajectory group. The 95% confidence intervals were presented in square brackets. To facilitate interpretation, we reported the results for contextual factors, including age,

self-mastery, HIV stigma scores, and social support, scaled by a factor of 10 to interpret the predicted probabilities in terms of a decade increase or a 10-point increase in these factors.

medRxiv preprint doi: https://doi.org/10.1101/2024.08.16.24312091; this version posted August 22, 2024. The copyright holder for this preprint (which was not certified by peer review) is the author/funder, who has granted medRxiv a license to display the preprint in perpetuity. It is made available under a CC-BY-ND 4.0 International license .

Discussion

We characterized disability trajectories across six different dimensions and investigated the influence of contextual factors among adults aging with HIV over an 8-month period. We identified three distinct disability trajectories (low, medium, high) for physical symptoms, mental-emotional symptoms, and difficulties with day-to-day activities, and four trajectories (low, medium-low, medium-high, high) for cognitive symptoms, uncertainty, and challenges to social inclusion. Modifiable contextual factors such as self-mastery and social support were associated with lower disability trajectories, whereas comorbidities and HIV stigma were associated with more severe disability trajectories over time. The present study underscores the complex nature of disability and its diverse influencing factors among adults aging with HIV over time.

Experiences of disability in the context of aging with HIV

A growing body of evidence has documented the intertwined relationship between HIV and disability [42–45]. For example, a systematic review of 61 studies demonstrated that the experience of disability, broadly defined as any functional impairments, activity limitations, and participation restrictions, was prevalent among individuals living with HIV [44]. Our study contributes to the existing literature by adopting the SF-HDQ, an established patient-reported outcome measure, to assess the multidimensional nature of disability in the context of living with HIV over time. Our findings reveal that, even among a group of community-dwelling adults aging with HIV who are medically stable and able to conduct exercise, some individuals may still experience higher levels of disability than others over the course of living with HIV. In line with notions from prior research, the distinct disability dimension trajectories identified in this study highlight the necessity of adopting a tailored, individualized approach rather than viewing

medRxiv preprint doi: https://doi.org/10.1101/2024.08.16.24312091; this version posted August 22, 2024. The copyright holder for this preprint (which was not certified by peer review) is the author/funder, who has granted medRxiv a license to display the preprint in perpetuity. It is made available under a CC-BY-ND 4.0 International license .

people aging with HIV as a single homogenous group [15,19,22,46]. Recognizing these diverse experiences can help identify individuals with greater needs and guide healthcare professionals in refining treatments and services to better address the varying levels of disability among this population.

Stability and variability of disability trajectories

Overall, the mean trajectories of disability were observed to remain stable over the 8-month timeframe. However, it is important to underline the fluctuations and variations in disability trajectories across the individual participants assigned to each trajectory group. For instance, upon closer examination of the physical symptoms dimension, it became evident that there were notable fluctuations in the severity of disability for each study participant (Fig 1). Moreover, even within the same trajectory group, we noted between-person differences in the experience of disability over time. While we employed domain-specific scores to measure disability, our findings are consistent with Solomon et al.'s work, where they also discovered similar fluctuations in the levels of disability among individuals aging with HIV using item-specific questions and a qualitative longitudinal study design [46]. Although more than half of our study participants consistently reported having good days during the baseline monitoring period, our findings suggest that adults aging with HIV can still face varying levels of disability over time. As outlined in the *Episodic Disability Framework*, these observed patterns exemplify the characteristics of episodic disability, where individuals may experience fluctuating periods of illness and wellness, a phenomenon documented not only in HIV, but also other chronic health conditions such as Long COVID, arthritis, and relapsing-remitting multiple sclerosis [47–49]. Altogether, this study portrays the episodic nature and complexity of disability among

medRxiv preprint doi: https://doi.org/10.1101/2024.08.16.24312091; this version posted August 22, 2024. The copyright holder for this preprint (which was not certified by peer review) is the author/funder, who has granted medRxiv a license to display the preprint in perpetuity. It is made available under a CC-BY-ND 4.0 International license .

individuals aging with HIV, stressing the importance of continuous monitoring and developing interventions that address the specific health challenges encountered by this population.

Clinical distinction of disability trajectories

Results from this study identified three to four distinct trajectories in each disability dimension. These trajectories, with SF-HDQ scores ranging from 3 to 55 on the 100-point scale, were considered statistically distinct using a data-driven approach. However, further verification is needed to determine the extent to which these differences are clinically distinct, beyond associated measurement error, and of clinical importance. Considering the precision of the SF-HDQ instrument and ongoing investigation into the interpretability of its scores [27], it is plausible that the actual number of clinically distinct trajectory groups may be fewer than identified in this analysis. Hence, the interpretability of the SF-HDQ should be taken into consideration by researchers and clinicians when evaluating the results and developing subsequent intervention strategies for individuals aging with HIV.

Influence of contextual factors on disability trajectories

This study adds to the extant literature by revealing how intrinsic and extrinsic contextual factors influence disability trajectories. Our findings highlight that beyond individual characteristics such as age, gender, or education, having a greater number of comorbidities and higher levels of stigma at baseline were associated with more severe disability trajectories for the physical, cognitive, uncertainty, difficulty with day-to-day activities, and challenges to social inclusion disability dimensions. On the contrary, greater baseline self-mastery and perceived social support were associated with lower trajectories (indicating better health) in these disability dimensions over time.

medRxiv preprint doi: https://doi.org/10.1101/2024.08.16.24312091; this version posted August 22, 2024. The copyright holder for this preprint (which was not certified by peer review) is the author/funder, who has granted medRxiv a license to display the preprint in perpetuity. It is made available under a CC-BY-ND 4.0 International license .

The observed deleterious impact of comorbidities and stigma, along with the protective role of self-mastery and social support, aligns with existing research [50–54] and helps to identify people living with HIV who may be more susceptible to greater disability, providing insights for shaping future care and services. Specifically, our findings emphasize the importance of adopting an integrated approach to support people aging with HIV, with the focus extending beyond standard HIV treatment to address other comorbidities such as mental health conditions and musculoskeletal disorders. In the meantime, opportunities may also be provided to enhance mastery, coping skills, and sense of control among people managing chronic health conditions such as HIV [52,55,56]. Moreover, our study highlights the critical role of building social support systems in the community, while emphasizing the urgent need for broader structural changes to combat HIV-related stigma and discrimination [54,57,58]. By drawing attention across various entities, from clinical care to public health, our study highlights the collective efforts needed to support the health and well-being of people living with HIV.

Strengths and limitations

Strengths of our approach included our use of the *Episodic Disability Framework*, which offers a robust conceptual foundation for capturing the multidimensional and episodic nature of disability and contextual factors in the context of HIV [13]. This study is among the first known to employ a validated HIV-specific questionnaire that uses a Rasch-based interval scale to assess disability longitudinally over time [24]. However, several limitations exist. First, our sample size is smaller, and our follow-up period is shorter compared with previous studies that used public survey data to examine disability trajectories among general older populations [59–61]. The numbers and patterns of disability trajectories might have changed with a larger cohort and longer follow-up duration (e.g., years). Second, participants were community dwelling adults

medRxiv preprint doi: https://doi.org/10.1101/2024.08.16.24312091; this version posted August 22, 2024. The copyright holder for this preprint (which was not certified by peer review) is the author/funder, who has granted medRxiv a license to display the preprint in perpetuity. It is made available under a CC-BY-ND 4.0 International license .

recruited from HIV community-based organizations in Toronto, who were predominantly men, White, and medically stable. Caution should be exercised when generalizing our results to broader populations, especially those from rural areas and diverse sociodemographic backgrounds. Third, the current study assessed the role of contextual factors only at baseline, whereas these factors may also change over time and influence disability trajectories. Furthermore, although our study serves as the first step in adopting a multidimensional approach to examine disability trajectories across various life domains, the intersectionality of these dimensions exceeds our current scope [62]. An important avenue for future research is to leverage additional analytical procedures, such as group-based multi-trajectory modeling, to characterize the interconnections or latent clusters of individuals exhibiting similar trajectories across all six disability dimensions. In conjunction with these techniques, the application of other numeric metrics such as intra-individual mean (iMean), intra-individual standard deviation (iSD), and entropy may provide further insights into the dynamics and episodic nature of disability over time [63].

In conclusion, our findings suggest that experiences of disability among adults aging with HIV included three or four distinct trajectories over an 8-month monitoring phase. A combination of modifiable contextual factors such as comorbidities, self-mastery, stigma, and social support may influence disability trajectories over time and should be incorporated into interventions, services, policies aimed at preventing or mitigating disability and improving health outcomes among adults aging with HIV.

medRxiv preprint doi: https://doi.org/10.1101/2024.08.16.24312091; this version posted August 22, 2024. The copyright holder for this preprint (which was not certified by peer review) is the author/funder, who has granted medRxiv a license to display the preprint in perpetuity. It is made available under a CC-BY-ND 4.0 International license .

References

1. Wandeler G, Johnson LF, Egger M. Trends in life expectancy of HIV-positive adults on ART across the globe: comparisons with general population. Curr Opin HIV AIDS. 2016;11: 492–500. doi:10.1097/COH.0000000000000298

2. Antiretroviral Therapy Cohort Collaboration. Survival of HIV-positive patients starting antiretroviral therapy between 1996 and 2013: a collaborative analysis of cohort studies. Lancet HIV. 2017;4: e349–e356. doi:10.1016/S2352-3018(17)30066-8

3. Trickey A, Sabin CA, Burkholder G, Crane H, Monforte A d'Arminio, Egger M, et al. Life expectancy after 2015 of adults with HIV on long-term antiretroviral therapy in Europe and North America: a collaborative analysis of cohort studies. Lancet HIV. 2023;10: e295–e307. doi:10.1016/S2352-3018(23)00028-0

4. Trickey A, Zhang L, Sabin CA, Sterne JAC. Life expectancy of people with HIV on long-term antiretroviral therapy in Europe and North America: a cohort study. The Lancet Healthy Longevity. 2022;3: S2. doi:10.1016/S2666-7568(22)00063-0

5. Maciel RA, Klück HM, Durand M, Sprinz E. Comorbidity is more common and occurs earlier in persons living with HIV than in HIV-uninfected matched controls, aged 50 years and older: a cross-sectional study. Int J Infect Dis. 2018;70: 30–35. doi:10.1016/j.ijid.2018.02.009

6. Pourcher V, Gourmelen J, Bureau I, Bouee S. Comorbidities in people living with HIV: An epidemiologic and economic analysis using a claims database in France. PLoS One. 2020;15: e0243529. doi:10.1371/journal.pone.0243529

7. Roomaney RA, van Wyk B, Pillay-van Wyk V. Aging with HIV: increased risk of HIV comorbidities in older adults. Int J Environ Res Public Health. 2022;19: 2359. doi:10.3390/ijerph19042359

8. Chawla A, Wang C, Patton C, Murray M, Punekar Y, de Ruiter A, et al. A review of long-term toxicity of antiretroviral treatment regimens and implications for an aging population. Infect Dis Ther. 2018;7: 183–195. doi:10.1007/s40121-018-0201-6

9. Smith R, Rossetto K, Peterson BL. A meta-analysis of disclosure of one's HIV-positive status, stigma and social support. AIDS Care. 2008;20: 1266–1275. doi:10.1080/09540120801926977

10. Emlet CA. "You're awfully old to have this disease": experiences of stigma and ageism in adults 50 years and older living with HIV/AIDS. Gerontologist. 2006;46: 781–790. doi:10.1093/geront/46.6.781

11. Bandeen-Roche K, Seplaki CL, Huang J, Buta B, Kalyani RR, Varadhan R, et al. Frailty in older adults: a nationally representative profile in the United States. J Gerontol A Biol Sci Med Sci. 2015;70: 1427–1434. doi:10.1093/gerona/glv133

12. Morales DR, Moreno-Martos D, Matin N, McGettigan P. Health conditions in adults with HIV compared with the general population: a population-based cross-sectional analysis. eClinicalMedicine. 2022;47. doi:10.1016/j.eclinm.2022.101392

medRxiv preprint doi: https://doi.org/10.1101/2024.08.16.24312091; this version posted August 22, 2024. The copyright holder for this preprint (which was not certified by peer review) is the author/funder, who has granted medRxiv a license to display the preprint in perpetuity. It is made available under a CC-BY-ND 4.0 International license .

13. O'Brien KK, Bayoumi AM, Strike C, Young NL, Davis AM. Exploring disability from the perspective of adults living with HIV/AIDS: development of a conceptual framework. Health Qual Life Outcomes. 2008;6: 76. doi:10.1186/1477-7525-6-76

14. O'Brien KK, Davis AM, Strike C, Young NL, Bayoumi AM. Putting episodic disability into context: a qualitative study exploring factors that influence disability experienced by adults living with HIV/AIDS. JIAS. 2009;12: 30. doi:10.1186/1758-2652-12-30

15. Crystal S, Sambamoorthi U. Functional impairment trajectories among persons with HIV disease: a hierarchical linear models approach. Health Serv Res. 1996;31: 469–488.

16. Richert L, Brault M, Mercié P, Dauchy F-A, Bruyand M, Greib C, et al. Decline in locomotor functions over time in HIV-infected patients. AIDS. 2014;28: 1441. doi:10.1097/QAD.0000000000000246

17. Cai S, Miller SC, Wilson IB. Trajectory of physical functioning among persons living with HIV in nursing homes. J Am Med Dir Assoc. 2019;20: 497–502. doi:10.1016/j.jamda.2019.01.126

18. Gott C, Gates T, Dermody N, Brew BJ, Cysique LA. Cognitive change trajectories in virally suppressed HIV-infected individuals indicate high prevalence of disease activity. PLOS ONE. 2017;12: e0171887. doi:10.1371/journal.pone.0171887

19. Brouillette M-J, Yuen T, Fellows LK, Cysique LA, Heaton RK, Mayo NE. Identifying neurocognitive decline at 36 months among HIV-positive participants in the CHARTER cohort using group-based trajectory analysis. PLoS One. 2016;11: e0155766. doi:10.1371/journal.pone.0155766

20. Parisi CE, Varma DS, Wang Y, Vaddiparti K, Ibañez GE, Cruz L, et al. Changes in mental health among people with HIV during the COVID-19 pandemic: qualitative and quantitative perspectives. AIDS Behav. 2022;26: 1980–1991. doi:10.1007/s10461-021-03547-8

21. Rzeszutek M, Gruszczyńska E. Positive and negative affect change among people living with HIV: a one-year prospective study. IntJ Behav Med. 2019;26: 28–37. doi:10.1007/s12529-018-9741-0

22. Bristowe K, Clift P, James R, Josh J, Platt M, Whetham J, et al. Towards person-centred care for people living with HIV: what core outcomes matter, and how might we assess them? A cross-national multi-centre qualitative study with key stakeholders. HIV Med. 2019;20: 542–554. doi:10.1111/hiv.12758

23. O'Brien KK, Bayoumi AM, Solomon P, Tang A, Murzin K, Carusone SC, et al. Evaluating a community-based exercise intervention with adults living with HIV: protocol for an interrupted time series study. BMJ Open. 2016;6: e013618. doi:10.1136/bmjopen-2016-013618

24. O'Brien KK, Dzingina M, Harding R, Gao W, Namisango E, Avery L, et al. Developing a short-form version of the HIV Disability Questionnaire (SF-HDQ) for use in clinical practice: a Rasch analysis. Health Qual Life Outcomes. 2021;19: 6. doi:10.1186/s12955-020-01643-2

25. O'Brien KK, Solomon P, Bergin C, O'Dea S, Stratford P, Iku N, et al. Reliability and validity of a new HIV-specific questionnaire with adults living with HIV in Canada and Ireland: the HIV Disability Questionnaire (HDQ). Health Qual Life Outcomes. 2015;13: 124. doi:10.1186/s12955-015-0310-9

medRxiv preprint doi: https://doi.org/10.1101/2024.08.16.24312091; this version posted August 22, 2024. The copyright holder for this preprint (which was not certified by peer review) is the author/funder, who has granted medRxiv a license to display the preprint in perpetuity. It is made available under a CC-BY-ND 4.0 International license .

26. O'Brien KK, Solomon P, Bayoumi AM. Measuring disability experienced by adults living with HIV: assessing construct validity of the HIV Disability Questionnaire using confirmatory factor analysis. BMJ Open. 2014;4: e005456. doi:10.1136/bmjopen-2014-005456

27. O'Brien KK, Solomon P, Carusone SC, Erlandson KM, Bergin C, Bayoumi AM, et al. Assessing the sensibility and utility of a short-form version of the HIV Disability Questionnaire in clinical practice settings in Canada, Ireland and the USA: a mixed methods study. BMJ Open. 2022;12: e062008. doi:10.1136/bmjopen-2022-062008

28. O'Brien KK, Ibáñez-Carrasco F, Solomon P, Chan Carusone S, Stewart A, Bayoumi AM, et al. Short-form HIV disability questionnaire sensibility, utility, and implementation considerations in community-based settings: a mixed methods study. J Int Assoc Provid AIDS Care. 2023;22: 23259582231210800. doi:10.1177/23259582231210801

29. Pearlin LI, Schooler C. The structure of coping. J Health Soc Behav. 1978;19: 2–21. doi:10.2307/2136319

30. Lim ZX, Chua WL, Lim WS, Lim AQ, Chua KC, Chan E-Y. Psychometrics of the Pearlin Mastery Scale among Family Caregivers of Older Adults Who Require Assistance in Activities of Daily Living. Int J Environ Res Public Health. 2022;19: 4639. doi:10.3390/ijerph19084639

31. Turner HA, Pearlin LI, Mullan JT. Sources and determinants of social support for caregivers of persons with AIDS. J Health Soc Behav. 1998;39: 137–151. doi:10.2307/2676396

32. Berger BE, Ferrans CE, Lashley FR. Measuring stigma in people with HIV: psychometric assessment of the HIV stigma scale. Res Nurs Health. 2001;24: 518–529. doi:10.1002/nur.10011

33. Bunn JY, Solomon SE, Miller C, Forehand R. Measurement of stigma in people with HIV: a reexamination of the HIV Stigma Scale. AIDS Educ Prev. 2007;19: 198–208. doi:10.1521/aeap.2007.19.3.198

34. Sherbourne CD, Stewart AL. The MOS social support survey. Soc Sci Med. 1991;32: 705–714. doi:10.1016/0277-9536(91)90150-b

35. Tam C, Wesseling T, Wang L, Salters K, Moore DM, Dawydiuk N, et al. It's all about connection: determinants of social support and the influence on HIV treatment interruptions among people living with HIV in British Columbia, Canada. BMC Public Health. 2023;23: 2524. doi:10.1186/s12889-023-17416-7

36. Yu Y, Yang JP, Shiu C-S, Simoni JM, Xiao S, Chen W, et al. Psychometric testing of the Chinese version of the Medical Outcomes Study Social Support Survey among people living with HIV/AIDS in China. Appl Nurs Res. 2015;28: 328–333. doi:10.1016/j.apnr.2015.03.006

37. Nagin DS. Group-based modeling of development. Cambridge, MA: Harvard University Press; 2005. Available: https://www.hup.harvard.edu/catalog.php?isbn=9780674016866

38. Jung T, Wickrama K a. S. An introduction to latent class growth analysis and growth mixture modeling. Soc Personal Psychol Compass. 2008;2: 302–317. doi:10.1111/j.1751-9004.2007.00054.x

medRxiv preprint doi: https://doi.org/10.1101/2024.08.16.24312091; this version posted August 22, 2024. The copyright holder for this preprint (which was not certified by peer review) is the author/funder, who has granted medRxiv a license to display the preprint in perpetuity. It is made available under a CC-BY-ND 4.0 International license .

39. Nguefack HLN, Pagé MG, Katz J, Choinière M, Vanasse A, Dorais M, et al. Trajectory modelling techniques useful to epidemiological research: a comparative narrative review of approaches. Clin Epidemiol. 2020;12: 1205–1222. doi:10.2147/CLEP.S265287

40. O'Brien KK, Davis AM, Carusone SC, Avery L, Tang A, Solomon P, et al. Examining the impact of a community-based exercise intervention on cardiorespiratory fitness, cardiovascular health, strength, flexibility and physical activity among adults living with HIV: A three-phased intervention study. PLoS One. 2021;16: e0257639. doi:10.1371/journal.pone.0257639

41. Nagin DS, Odgers CL. Group-based trajectory modeling in clinical research. Annu Rev Clin Psychol. 2010;6: 109–138. doi:10.1146/annurev.clinpsy.121208.131413

42. Rajasuriar R, Wong PL. Disproportionate disability in people with HIV. Lancet HIV. 2023;10: e145–e146. doi:10.1016/S2352-3018(23)00027-9

43. Kuper H, Heydt P, Davey C. A focus on disability is necessary to achieve HIV epidemic control. Lancet HIV. 2022;9: e293–e298. doi:10.1016/S2352-3018(21)00345-3

44. Banks LM, Zuurmond M, Ferrand R, Kuper H. The relationship between HIV and prevalence of disabilities in sub-Saharan Africa: systematic review (FA). Trop Med Int Health. 2015;20: 411–429. doi:10.1111/tmi.12449

45. Rusch M, Nixon S, Schilder A, Braitstein P, Chan K, Hogg RS. Impairments, activity limitations and participation restrictions: prevalence and associations among persons living with HIV/AIDS in British Columbia. Health Qual Life Outcomes. 2004;2: 46. doi:10.1186/1477-7525-2-46

46. Solomon P, O'Brien KK, Nixon S, Letts L, Baxter L, Gervais N. Trajectories of episodic disability in people aging with HIV: a longitudinal qualitative study. J Int Assoc Provid AIDS Care. 2018;17: 2325958218759210. doi:10.1177/2325958218759210

47. O'Brien KK, Brown DA, McDuff K, Clair-Sullivan NS, Solomon P, Carusone SC, et al. Conceptualising the episodic nature of disability among adults living with Long COVID: a qualitative study. BMJ Global Health. 2023;8: e011276. doi:10.1136/bmjgh-2022-011276

48. Vick A. The embodied experience of episodic disability among women with multiple sclerosis. Disability & Society. 2013;28: 176–189. doi:10.1080/09687599.2012.699279

49. Gignac MAM, Cao X, Tang K, Beaton DE. Examination of arthritis-related work place activity limitations and intermittent disability over four-and-a-half years and its relationship to job modifications and outcomes. Arthritis Care Res. 2011;63: 953–962. doi:10.1002/acr.20456

50. Kietrys D, Myezwa H, Galantino ML, Parrott JS, Davis T, Levin T, et al. Functional limitations and disability in persons living with hiv in South Africa and United States: similarities and differences. J Int Assoc Provid AIDS Care. 2019;18: 2325958219850558. doi:10.1177/2325958219850558

51. Hill M, Huff A, Chumbler N. "I'm Gonna Get Busy Living": examining the trajectories of affect, behavioral health, and psychological resilience among persons living with HIV in a southeastern U.S. health district. Global Qualitative Nursing Research. 2019;6: 2333393619834937. doi:10.1177/2333393619834937

medRxiv preprint doi: https://doi.org/10.1101/2024.08.16.24312091; this version posted August 22, 2024. The copyright holder for this preprint (which was not certified by peer review) is the author/funder, who has granted medRxiv a license to display the preprint in perpetuity. It is made available under a CC-BY-ND 4.0 International license .

52. Gibson K, Rueda S, Rourke SB, Bekele T, Gardner S, Fenta H, et al. Mastery and coping moderate the negative effect of acute and chronic stressors on mental health-related quality of life in HIV. AIDS Patient Care STDS. 2011;25: 371–381. doi:10.1089/apc.2010.0165

53. Bekele T, Rourke SB, Tucker R, Greene S, Sobota M, Koornstra J, et al. Direct and indirect effects of perceived social support on health-related quality of life in persons living with HIV/AIDS. AIDS Care. 2013;25: 337–346. doi:10.1080/09540121.2012.701716

54. Turan B, Budhwani H, Fazeli PL, Browning WR, Raper JL, Mugavero MJ, et al. How does stigma affect people living with HIV? The mediating roles of internalized and anticipated HIV stigma in the effects of perceived community stigma on health and psychosocial outcomes. AIDS Behav. 2017;21: 283–291. doi:10.1007/s10461-016-1451-5

55. Rueda S, Gibson K, Rourke SB, Bekele T, Gardner S, Cairney J, et al. Mastery moderates the negative effect of stigma on depressive symptoms in people living with HIV. AIDS Behav. 2012;16: 690–699. doi:10.1007/s10461-010-9878-6

56. Emlet CA, Shiu C, Kim H-J, Fredriksen-Goldsen K. Bouncing back: resilience and mastery among HIV-positive older gay and bisexual men. Gerontologist. 2017;57: S40–S49. doi:10.1093/geront/gnw171

57. Rubtsova AA, Kempf M-C, Taylor TN, Konkle-Parker D, Wingood GM, Holstad MM. Healthy aging in older women living with HIV infection: a systematic review of psychosocial factors. Curr HIV/AIDS Rep. 2017;14: 17–30. doi:10.1007/s11904-017-0347-y

58. Andersson GZ, Reinius M, Eriksson LE, Svedhem V, Esfahani FM, Deuba K, et al. Stigma reduction interventions in people living with HIV to improve health-related quality of life. Lancet HIV. 2020;7: e129–e140. doi:10.1016/S2352-3018(19)30343-1

59. Yu H-W, Chen D-R, Chiang T-L, Tu Y-K, Chen Y-M. Disability trajectories and associated disablement process factors among older adults in Taiwan. Archives of Gerontology and Geriatrics. 2015;60: 272–280. doi:10.1016/j.archger.2014.12.005

60. Chiu C-J, Wray LA. Physical disability trajectories in older Americans with and without diabetes: the role of age, gender, race or ethnicity, and education. Gerontologist. 2011;51: 51–63. doi:10.1093/geront/gnq069

61. Keeney T, Fox AB, Jette DU, Jette A. Functional trajectories of persons with cardiovascular disease in late life. J Am Geriatr Soc. 2019;67: 37–42. doi:10.1111/jgs.15584

62. O'Brien KK, Hanna S, Solomon P, Worthington C, Ibáñez-Carrasco F, Chan Carusone S, et al. Characterizing the disability experience among adults living with HIV: a structural equation model using the HIV disability questionnaire (HDQ) within the HIV, health and rehabilitation survey. BMC Infect Dis. 2019;19: 594. doi:10.1186/s12879-019-4203-0

63. Koffer RE, Ram N, Almeida DM. More than counting: an intraindividual variability approach to categorical repeated measures. J Gerontol B Psychol Sci Soc Sci. 2018;73: 87–99. doi:10.1093/geronb/gbx086

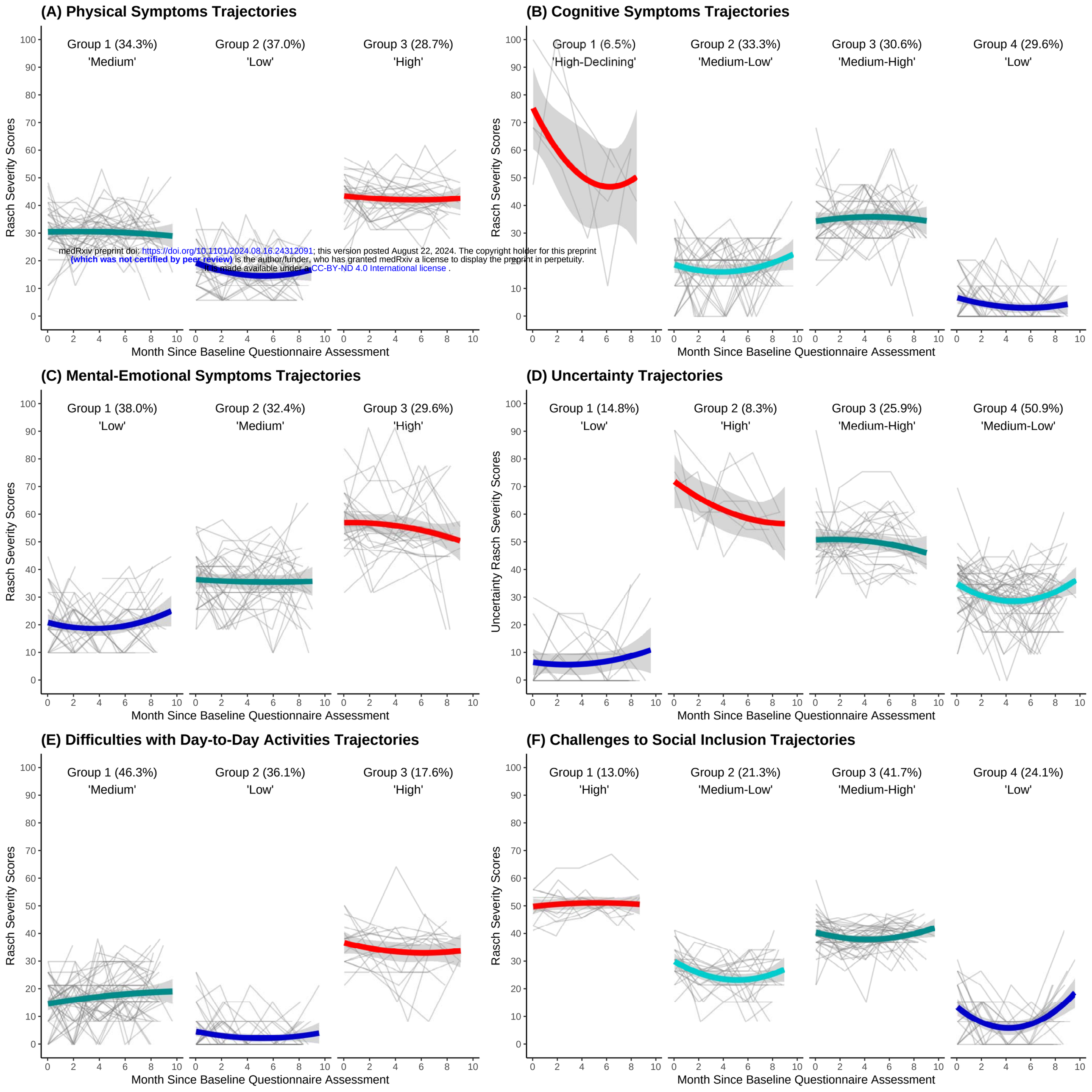

medRxiv preprint doi: https://doi.org/10.1101/2024.08.16.24312091; this version posted August 22, 2024. The copyright holder for this preprint (which was not certified by peer review) is the author/funder, who has granted medRxiv a license to display the preprint in perpetuity. It is made available under a CC-BY-ND 4.0 International license .