Vertical topography in EEG microstates: Physiology or artifact manifestation?

Authors

Tomáš Jordánek [a,b] (correspondence author)
email: tomas.jordanek@ceitec.muni.cz
address: Masaryk University, Faculty of Medicine, Kamenice 5, 625 00, Brno

Martin Lamoš [b]
email: martin.lamos@ceitec.muni.cz

Radek Mareček [b]
email: radek.marecek@ceitec.muni.cz

a. First Department of Neurology, St. Anne's University Hospital and Faculty of Medicine, Masaryk University, Kamenice 5, Brno, 625 00 Czech Republic

b. Brain and Mind Research Program, CEITEC, Masaryk University, Kamenice 5, Brno, 625 00 Czech Republic

Abbreviations

AAS	Average artifact subtraction
EEG	Electroencephalography
EEG/fMRI	Simultaneous electroencephalography and functional magnetic resonance measurement
FD	Framewise displacement
fMRI	Functional magnetic resonance imaging
GA	Gradient artifact
GEV	Global explained variance
GFP	Global field power
HD-EEG	High-density electroencephalography
HMR	Human magnetic resonance EEG dataset
HSC	Human shielded cabin EEG dataset
ICA	Independent component analysis
MR	Magnetic resonance
PA	Pulse artifact
PCM	Phantom magnetic resonance EEG dataset with ten different measuring conditions
PMR	Phantom magnetic resonance EEG dataset
PSC	Phantom shielded cabin EEG dataset
RSN	Resting state network
VT	Vertical microstate topography

Abstract

The analysis of EEG microstates is a useful method for exploring large-scale networks and brain dynamics. In addition to the often-reported microstates, or so-called “canonical microstates”, another topography has been reported in the literature – topography with a prominent straight line separating positive and negative values that extends from the nasion to the inion (vertical topography - VT). This topography was also revealed in our simultaneous EEG/fMRI and shielded cabin EEG data collected from 77 participants. Following analyses based on human and phantom data, we conclude that VT partially reflects artifacts caused by unspecified movements of the EEG cap and its metallic components. Our conclusion is supported by evaluation of spatiotemporal characteristics of VT estimated from EEG acquired under various conditions, especially by significant correlation between the framewise displacement (obtained from human EEG/fMRI) and the temporal characteristics of VT. We recommend cautious interpretation of VT when revealed

in the data. Its very presence as a resulting topography may affect the spatiotemporal parameters of the other microstates and distorts the shapes of the other topographies.

Keywords

Simultaneous EEG/fMRI, EEG, microstates, microstate analysis, artifacts

1. Introduction

Dietrich Lehmann and his colleagues (Lehmann et al., 1987) observed that scalp EEG topography remains stable for a short time (80–120 ms) and then quickly changes into another stable topography. These identified stable topographies are called microstates and are considered to be the building blocks of consciousness and mental processes, sometimes called “atoms of thought” (Khanna et al., 2015; Lehmann et al., 1998). The results of many studies have shown that just a few topographies usually explain over 70% of variance; these topographies are frequently the same across studies, they are labeled as A–D, and they are often referred to as “canonical microstates” (Michel and Koenig, 2018).

Several studies attempted to find a link among resting-state networks (RSNs) derived from functional magnetic resonance imaging (fMRI) data and microstates with the expectation that a particular microstate may be generated by a particular RSN (Britz et al., 2010; Khanna et al., 2015; Musso et al., 2010; Xu et al., 2020; Yuan et al., 2012). The conclusions were rather inconsistent with only partial overlaps. The inconsistency could have been caused by slight differences in methodology, variable numbers of resulting microstates, or the numbers of participants. Certainly, the quality of the preprocessing of the EEG data acquired in the MR environment plays a key role.

The two most prominent artifacts – gradient artifacts (GA) and pulse artifacts (PA) – are commonly handled by the average artifact subtraction (AAS) algorithm (Allen et al., 2000, 1998) or by its modifications (Acharjee et al., 2015; Bullock et al., 2021; Warbrick, 2022). The remnants of these artifacts and other sources may be suppressed by independent component analysis (ICA). The MR system itself generates vibrations that induce artifacts of known origin and therefore correctable, e.g. helium cooling pump (Rothlübbers et al., 2015) and MR bore ventilation (Nierhaus et al., 2013). Other non-neural source of artifacts, for example due to the signal induced by the interaction of AAS algorithms applied for GA and subsequent PA reduction (Steyrl and Müller-Putz, 2018) or with an elusive origin or source, such as the interaction of moving metallic parts of the EEG system with the magnetic field or changing fields, are not corrected because of the lack of appropriate methods. All these sources of artificial EEG signal components certainly bias microstate analysis.

Among the studies that use EEG microstates analysis, a significant number can be found that report another topography in addition to the canonical microstates – a left-right topography with a vertical line in the middle – the vertical topography (VT). Some studies found VT at the subject level to be one of the dominant topographies (D'Croz-Baron et al., 2021; Xu et al., 2020). Other studies (Agrawal et al., 2022; Bréchet et al., 2019; Custo et al., 2017; Rajkumar et al., 2021; Schwab et al., 2015; Thiele et al., 2023; Zappasodi et al., 2019) have even reported VT as one of the resulting group microstates. Interestingly, it seems that the presence of VT does not depend on which EEG or MR system was used, nor on the specific type of preprocessing or microstate analysis pipeline.

VT is reported more often in simultaneous EEG/fMRI studies (Agrawal et al., 2022; Rajkumar et al., 2021; Schwab et al., 2015; Zappasodi et al., 2019) than in studies that use EEG data acquired in a shielded room without the presence of MR environment (Bréchet et al., 2019; Custo et al., 2017; Thiele et al., 2023). Although we cannot rule out that VT may have a physiological origin under certain circumstances, we hypothesize that VT is to some extent a reflection of EEG artifacts caused mainly by various movements of the EEG system during data acquisition that are even amplified in the MR environment. To confirm this hypothesis, we analyzed characteristics of VT in our human data and prepared a few phantom measurements that were mainly aimed at finding the origin of VT in the data. We show the distorting effect VT has on microstate analyses.

2. Materials and methods

2.1 Human data

2.1.1 Participants

The dataset consists of 77 subjects (39 M, 38 F; mean age 31.4 ± 7.4 years) with no signs of neurological or psychiatric disorders. All of them signed informed consent forms before the measurements were taken. EEG recordings in a human shielded cabin (HSC) and simultaneous EEG/fMRI (human magnetic resonance – HMR) were obtained from each participant, 20 minutes of resting-state data with closed eyes was recorded. The EEG cap stayed placed on the subject's head for both recordings to maintain the same electrode positions.

2.1.2 EEG recording and preprocessing

The EEG data obtained both in the shielded cabin and during simultaneous EEG/fMRI were recorded by the MR-compatible HD-EEG system EGI GES 400MR with a 256-channel cap (256-channel HydroCel Geodesic Sensor Net; Electrical Geodesics, Inc., Eugene, Oregon).

The sampling frequency was 1 kHz, and all electrodes were referenced to Cz electrode. Impedances of all electrodes were kept under 50 kΩ.

GA and PA in HMR EEG data were reduced with the AAS algorithm (Allen et al., 2000, 1998) in the BrainVision Analyzer (BrainVision Analyzer, Version 2.1.1, Brain Products GmbH, Gilching, Germany). All subsequent preprocessing steps were the same for both recording environments (shielded cabin and MR) and were done in Matlab (MATLAB version: 9.8.0.1359463 (R2020a) Update 1, Natick, Massachusetts: MathWorks Inc.). Face and neckline electrodes were discarded because of a higher inclination to muscle artifacts and conductivity failures. The final EEG data comprised signals from 204 electrodes. Data were manually inspected, and bad channels and epochs with artifacts were marked and excluded from ICA and microstate analysis. The filtering was performed by an 8th order Butterworth bandpass filter of 1–40 Hz. Eye blinks, oculomotor artifacts, and electrocardiogram (mainly in HSC EEG) were suppressed by ICA. On average, two independent components were removed from HMR EEG (eye blinks, eye movements) and four components (eye blinks, eye movements and heart activity) were removed from HSC EEG. Selection of ICA components was rather conservative – only components that clearly represent artifacts identified components were removed. Signals from bad channels were interpolated with a 3D spherical spline from neighboring channels. At the end, data was downsampled to 125 Hz.

2.1.3 Microstate analysis

Microstate analysis was done with freely available Cartool software (version 4.09 7492) (Brunet et al., 2011). The approach of extracting topographies only at sites of global field power (GFP) peaks was chosen (Bréchet et al., 2019; Pascual-Marqui et al., 1995). The GFP data were spatially filtered (Michel and Brunet, 2019) and clustered first at the subject level with a modified K-means algorithm (Pascual-Marqui et al., 1995). The optimal number of clusters was selected based on Metacriterion, which consists of six criteria implemented in Cartool. The topographies resulting from the best clustering of each subject were clustered in a group-level analysis, again with modified K-means (200 runs).

Each time-point of the data was labeled based on a spatial correlation with group maps. The time-points that showed low correlation (<0.5) with all maps were not labeled and were omitted from subsequent analyses. Segments shorter than 3 time-points were replaced with a neighboring map. Spatiotemporal parameters were then computed for each fitted topographical map: global explained variance (GEV), mean duration, time coverage, and occurrence. The microstate template explorer toolbox was used to quantify the similarity between our microstate topographies and the four canonical microstate topographies clustered from 42 studies (Koenig et al., 2024).

2.1.4 fMRI scanning and preprocessing

The fMRI data were acquired using the Siemens Prisma 3T MR machine with a 64-channel head coil. A gradient-echo EPI sequence was used: TR=650 ms; TE=15/33/52 ms; FA=30°; voxel size=3x3x3 mmm; in-plane matrix size=64x64; 48 axial slices. Each dataset was realigned by SPM12 to get the time-series of six movement parameters (translations along and rotations around the *x*, *y*, and *z* axes).

2.1.5 Evaluation of subject movement

To quantify the movement, a framewise displacement (FD) metric based on movement parameters was used (Patel et al., 2014; Power et al., 2012). The mean FD value for each subject was then correlated with spatiotemporal parameters of each microstate to test for the potential relationship between microstate manifestation in the data and amount of subject movement during EEG/fMRI data acquisition. Pearson correlation was applied, and the level of statistical significance was set to $p<0.05$, FDR corrected.

2.2 Phantom data

To test our hypothesis that VT reflects movements, a series of phantom measurements were prepared. A spherical phantom for MRI filled with $NiSO_4.6H_2O$ was used. The surface of the phantom was covered with a fabric soaked in the solution for EEG caps to ensure similar impedances after mounting the EEG cap on the phantom as in the human experiments. Phantom testing had two independent measurements, so the process of mounting the EEG cap to the phantom was done twice.

2.2.1 Phantom dataset A

About five minutes of EEG/fMRI (phantom magnetic resonance – PMR) with exactly the same fMRI sequence and MR environment settings as for human subjects were recorded. The phantom was then moved to the shielded EEG cabin (the EEG cap position remained same) and ten minutes of EEG were recorded (phantom shielded cabin – PSC).

2.2.2 Phantom dataset B

The second measurement with the phantom (phantom conditions of measurement – PCM) was set to investigate the influence of particular aspects of the MR environment on the EEG data, and specifically on VT presence. We acquired the data under eight different conditions, each lasting five minutes, with various combinations: helium cooling pump on/off, MR bore ventilation on/off, and fMRI protocol running/not running (i.e., MR gradients on/off). Another two measurements were carried out with a completely shut down MR system (i.e., standby mode) with the phantom inside or outside of the bore. All conditions are described in Table 1.

	Pump	Ventilation	fMRI
Condition 1	OFF	OFF	OFF
Condition 2	OFF	OFF	ON
Condition 3	OFF	ON	OFF
Condition 4	OFF	ON	ON
Condition 5	ON	OFF	OFF
Condition 6	ON	OFF	ON
Condition 7	ON	ON	OFF
Condition 8	ON	ON	ON
Condition 9 – Standby, phantom outside the bore	OFF	OFF	OFF
Condition 10 – Standby, phantom inside the bore	OFF	OFF	OFF

Table 1: Overview of setup for each measured condition

The preprocessing pipeline was similar to the human datasets (HSC, HMR). Cardioballistogram correction and ICA were not used because it was not possible for physiological artifacts to be present in the phantom data. Finally, we applied microstate analysis pipeline with the same settings as for human data. In the PCM dataset, each condition was clustered independently to obtain representative topographies of stable states. These were then clustered again in a group-level analysis to obtain the overall representative topographies.

3. Results

3.1 Human data

Although the HSC EEG data were optimally described by four microstates (mean number of individual microstates 5.06 ± 0.73), we decided to present clustering to 6 clusters for direct comparison of the amount of VT in each dataset (6 clusters were enough to reveal VT in all the datasets), the optimal clustering for each dataset (if 6 clusters were not optimal) is in the supplementary material. Less than 1% of the data was unlabeled and 85.7 % of variability was explained. Microstate HSC 1 was present the most often (GEV 24.2% and time coverage 30.7%). In the segmentation into four clusters (Suppl. figure 2), VT was not present, it was present in segmentations to six clusters (Figure 2, HSC 4).

The HMR EEG data were optimally described by six microstates (mean number of individual microstates 4.86 ± 0.88; Figure 2 HMR), which explained 85.8% of variance. Approximately 4% of the data was unlabeled. The most present map was HMR 6 (GEV 18.0% and time coverage 28.5%). The second most dominant map was HMR 1; it was VT (GEV 13.5% and time coverage 18.1%). For details about spatiotemporal parameters see the Suppl. table 1.

The amount of subject movement significantly positively correlated with the parameters of microstate HMR 1 (Table 2, Figure 1): the GEV and time coverage ($p<0.05$ FDR), and mean duration and occurrence ($p<0.05$ uncorrected). The correlation between FD and spatiotemporal parameters of all other microstates was negative.

	Microstate 1		Microstate 2		Microstate 3	
Spatiotemporal parameter	Correlation coef.	p-value	Correlation coef.	p-value	Correlation coef.	p-value
GEV	**0.355**	**0.0015**	-0.062	0.5935	-0.073	0.5256
Mean duration	0.293	0.0097	-0.199	0.0823	-0.214	0.0622
Time coverage	**0.340**	**0.0025**	-0.091	0.4339	-0.090	0.4387
Occurrence	0.302	0.0077	-0.075	0.5169	-0.083	0.4746
	Microstate 4		Microstate 5		Microstate 6	
Spatiotemporal parameter	Correlation coef.	p-value	Correlation coef.	p-value	Correlation coef.	p-value
GEV	-0.076	0.5197	-0.035	0.7620	-0.161	0.1613
Mean duration	-0.203	0.0767	-0.216	0.0590	-0.208	0.0690
Time coverage	-0.071	0.5370	-0.080	0.4886	-0.198	0.0845
Occurrence	0.007	0.9512	-0.015	0.8961	-0.254	0.0258

Table 2: Correlation coefficients of each spatiotemporal parameter of microstates with mean FD; bold font is used for significant values after FDR correction.

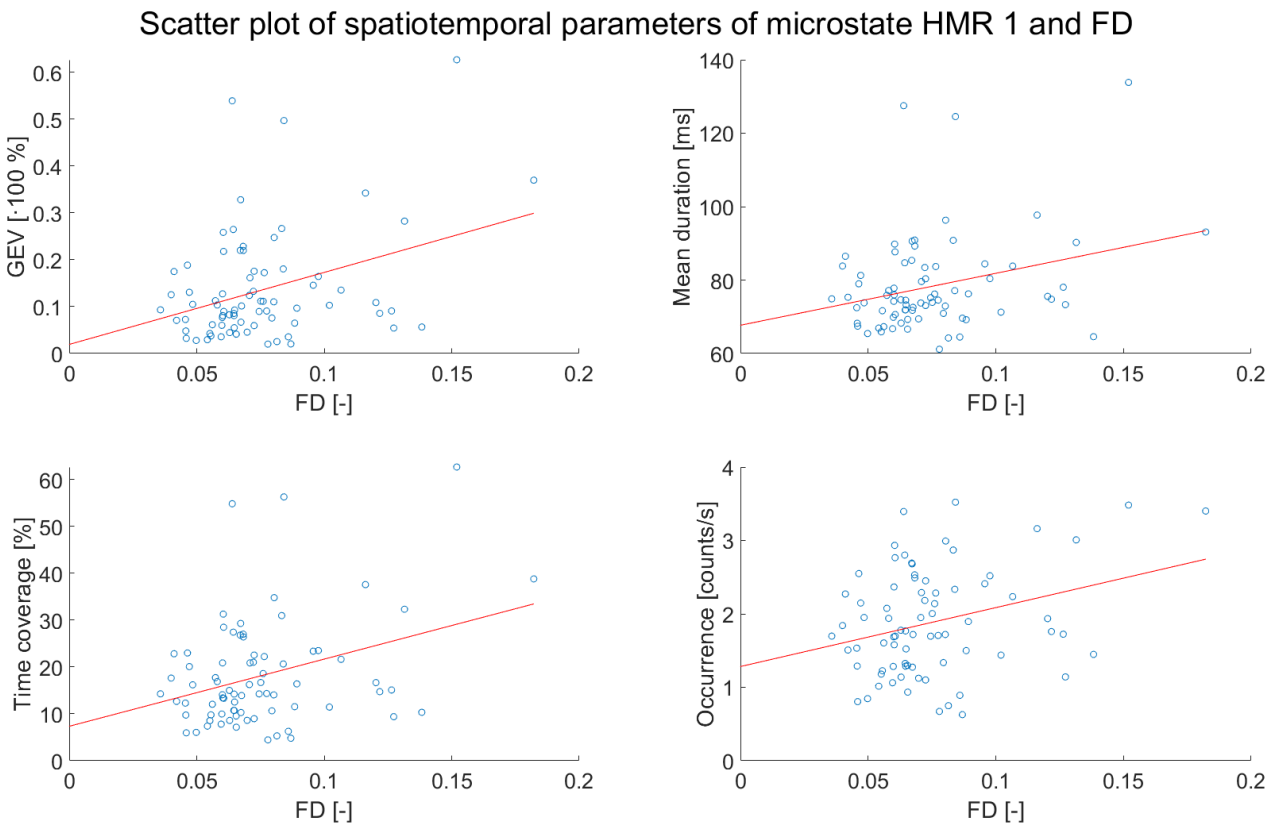

Figure 1: Visualization of relationship between parameter FD and spatiotemporal parameters of microstate HMR 1

The VT was revealed in 92% of subjects for HMR data (HMR 1 in 71 out of 77) and in 53% of subjects for HSC data (HSC 4 in 41 out of 77 subjects). The median (inter-quartile range) of correlation coefficient (considering absolute value to account for polarity ambiguity) was 0.924 (0.898 – 0.942) for HMR and was significantly higher when compared to 0.952 (0.920 – 0.972) for HSC (p=0.0003, Suppl. figure 14).

3.2 Phantom data

The results of the phantom measurements are presented in two subsections according to the measuring sessions. The spatiotemporal parameters of the stable states are in the Suppl. tables 5–7.

3.2.1 Phantom dataset A

An analysis of PMR EEG revealed eight stable states as optimum (Suppl. figure 3), we present 6 stable states (Figure 2 PMR) explaining 96.8% of GEV. Four of the stable topographies (PMR 2, 3, 4, 6) had a strong vertical line in the middle, the most dominant PMR 4 explained 55.4% of GEV and covered 59.2% of the signal. 99.9% of the data was labeled.

An analysis of PSC EEG data revealed seven stable states as optimum (suppl. figure 4), again we present 6 stable states (Figure 2 PSC). Segmentations were made up to ten clusters and analyzed to check for VT presence. No segmentation revealed any signs of VT. It is important to note that 99% of the EEG is unlabeled, so the spatiotemporal parameters of stable states are not quantified here. For other segmentations, please see suppl. figure 4.

3.2.2 Phantom dataset B

Four to six maps were the optimum for the ten conditions; at least one was always VT. The group-level analysis revealed seven stable states (Figure 3) explaining 94.7% of GEV. Less than 0.1% of the data was unlabeled in each condition except for condition 9, where 4% of the data was unlabeled.

The values of GEV and time coverage respectively were summed for all three VT-like topographies (PCM 4, 5, and 6) to facilitate comparisons among conditions. Figure 4 shows that VT is the most dominant topography in conditions 1 to 8. During the MR standby mode, the presence of VT was slightly decreased when the phantom was inside the bore and notably decreased when it was outside of the bore.

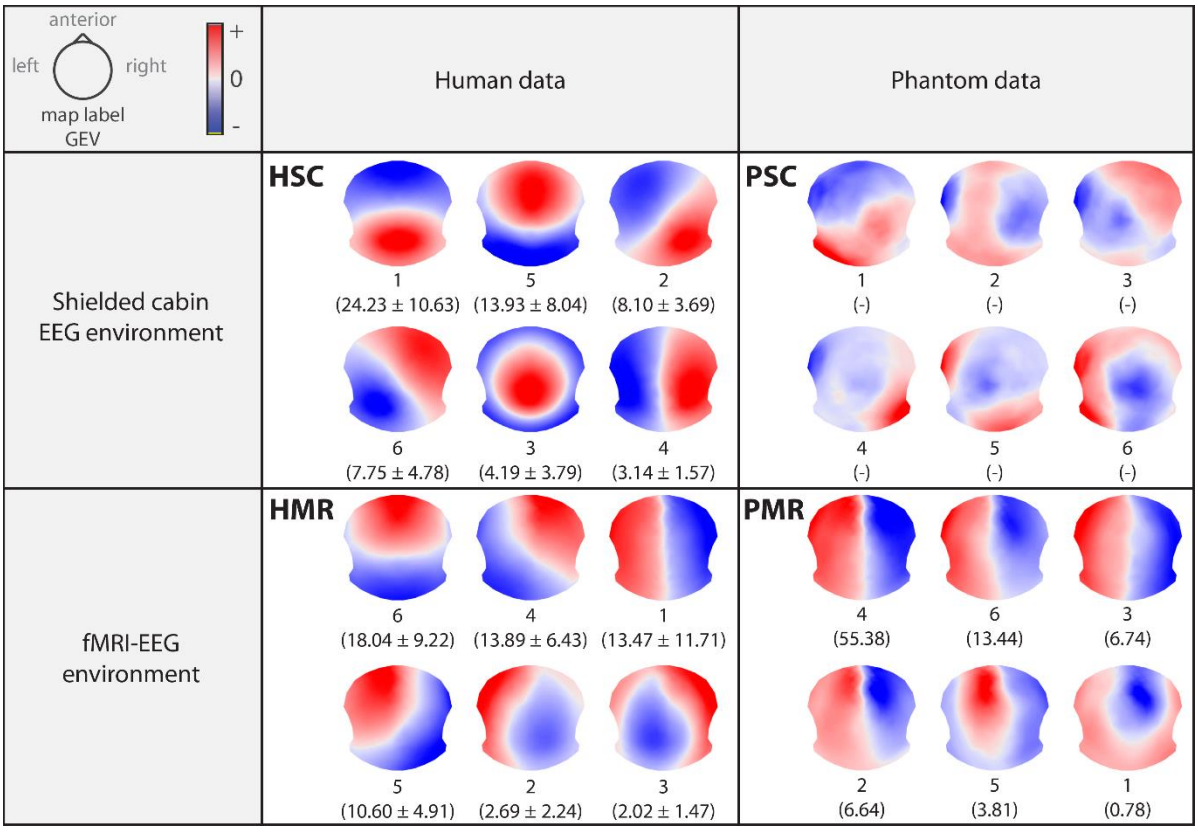

Figure 2: Resulting microstate topographies for human data and stable topographies for phantom data sorted by GEV value in descending order. HSC – human shielded cabin EEG data; HMR – human EEG/fMRI data; PSC – phantom shielded cabin EEG data (phantom dataset A); PMR – phantom EEG/fMRI data with the same protocol used with human

subjects (phantom dataset A)

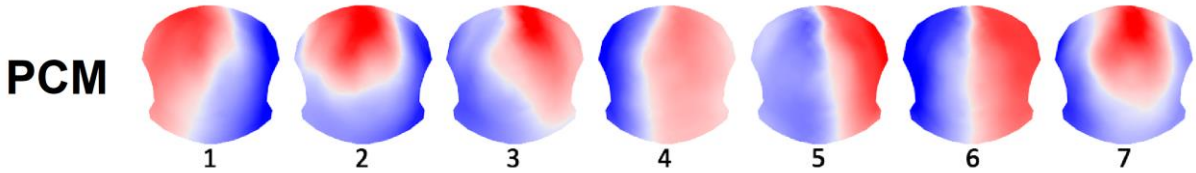

Figure 3: Resulting stable topographies for dataset PCM – phantom EEG/fMRI with 10 conditions of measurement

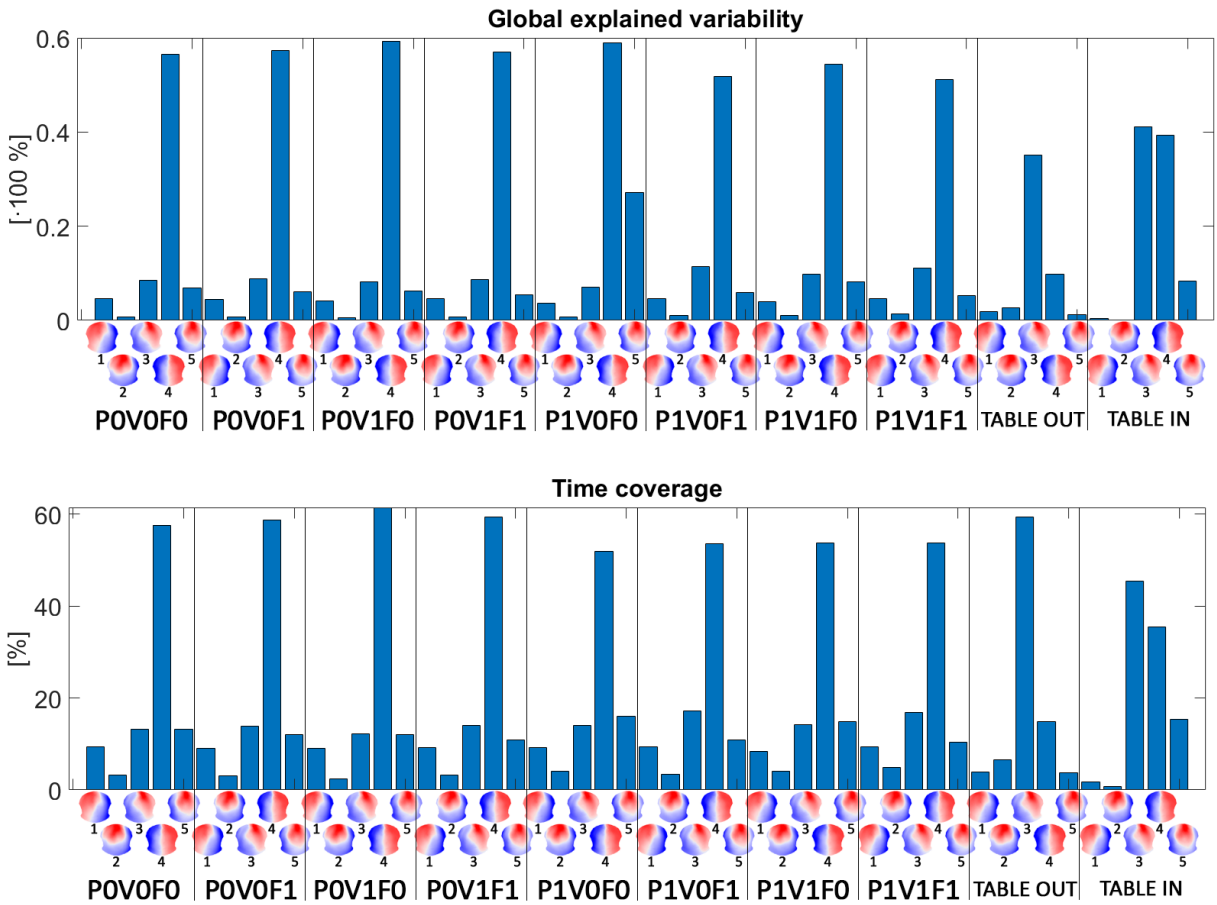

Figure 4: Comparison of each condition in the parameters of global explained variability (top) and time coverage (bottom). Each condition is labeled with codes: P = helium cooling pump, V = MR bore ventilation, F = fMRI protocol, 0 = OFF state and 1 = ON state. The last two conditions were recorded when the MR was in standby mode. VT (marked with 4) represents the sum of three similar VTs (PCM 4, 5, and 6 in Figure 3).

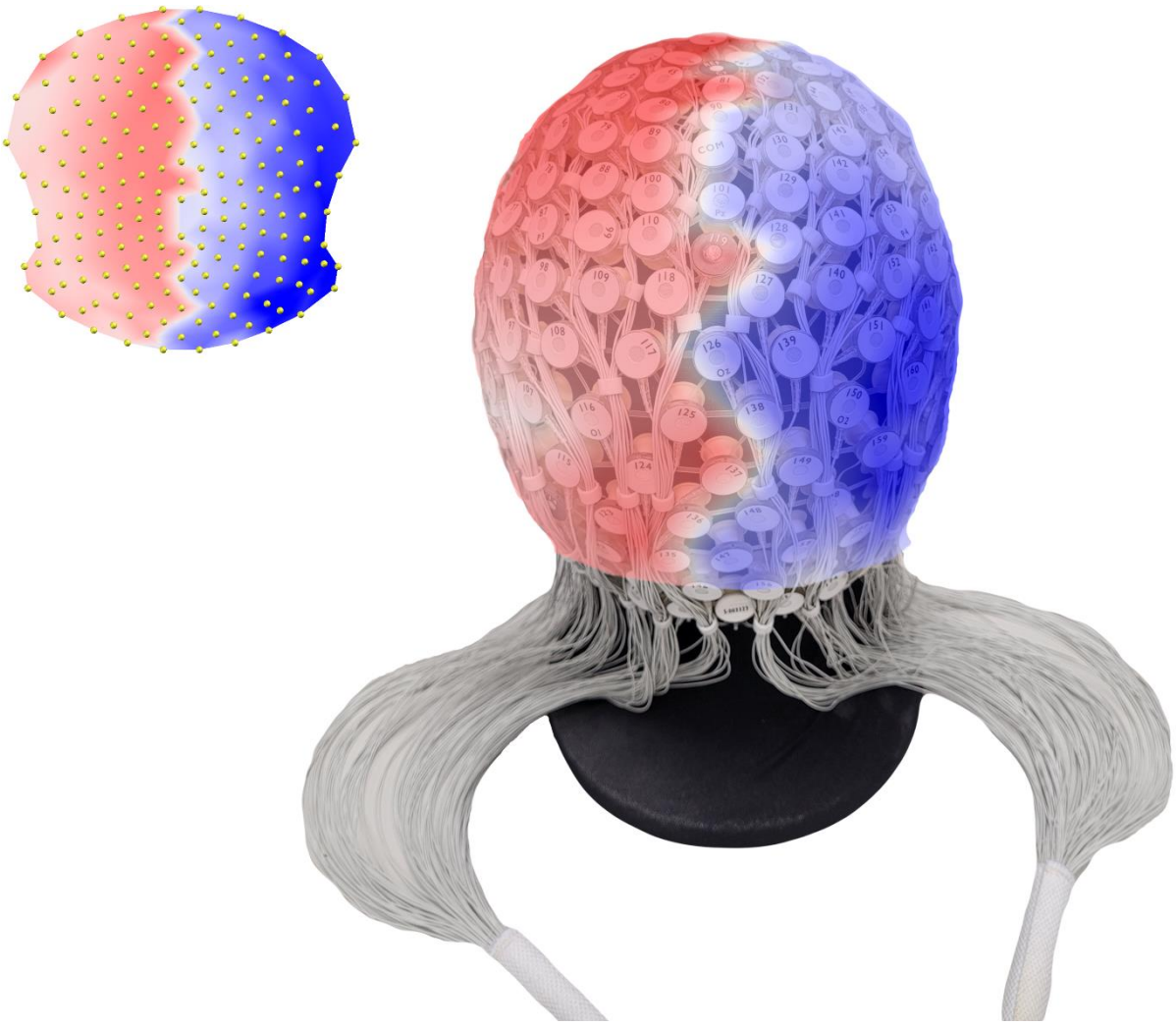

Figure 5: Spatially unfiltered VT is shown in the left corner of the figure. The map contains 204 electrodes, each of them symbolized by a yellow dot. On the right side of the figure is a real photograph of the 256-channel EGI EEG cap (mainly the occipital part) with VT mapped on the surface. It can be clearly seen that the vertical line follows the wiring and electrode placement.

4. Discussion

The analysis of EEG microstates is a popular technique for exploring scalp EEG data with a focus on the behavior of large-scale brain networks and brain dynamics (Khanna et al., 2015; Michel and Koenig, 2018). The spatiotemporal parameters of the main prototypical microstate maps are evaluated in healthy subjects (Bréchet et al., 2019; Jabès et al., 2021; Liu et al., 2020), and their alterations are explored in the context of psychiatric (Nishida et al., 2013; Sverak et al., 2021) and neurological diseases (Lamoš et al., 2023, 2021). Some EEG/fMRI studies (Agrawal et al., 2022; Rajkumar et al., 2021; Schwab et al., 2015; Zappasodi et al., 2019) reported and assigned physiological significance to a topography with a distinct vertical line; we refer to this vertical topography as VT. Our study

demonstrates that VT is partially a reflection of artifacts very likely caused by the movement of metallic parts of the EEG cap.

HSC EEG data were clustered into six microstates, four of them are very similar to the canonical microstates reported in the literature (HSC 1, 2, 5, and 6 to C (96.8%), A (98.5%), D (96.8%), and B (94.5%) respectively, correlation computed with Microstate template explorer (Koenig et al., 2024)). We found VT in HSC data in more than a half of subjects (52%, Suppl. figures 12–13) although it was significantly less consistent when compared to HMR (Suppl. figure 14). On the other hand, we were able to identify epochs of VT with zig-zag character of the vertical line (Suppl. figures 7–8) which is at least a hint that some portion of VT may reflect artifacts also in HSC data. The identification of the VT's source in HSC data was beyond the scope of this technical note.

An analysis of HMR EEG data revealed six microstates. Three were similar to the canonical microstates (HMR 4, HMR 5, and HMR 6 to A (92.6%), B (85.7%), and C (87.6%) respectively), with HMR 6 being the most dominant one, in agreement with other microstate studies (Michel and Koenig, 2018; Zanesco, 2023). Our interest took HMR 1 with a strong vertical line in the middle, which covers almost 20% of the signal and explains 13.5% of GEV. The HMR 1 showed high prevalence (revealed in 92% of subjects, Suppl. figures 10–11) and also high consistency at subject level (Suppl. figure 14). Moreover, we found that subjects who had higher FD (i.e. greater amount of movement during data acquisition), had also higher amount of VT in the EEG (Table 2, Figure 1). In some EEG/fMRI studies, four clusters seems to be enough to reveal VT (Agrawal et al., 2022; Rajkumar et al., 2021). This was also case of our HMR EEG data (see Suppl. figure 1 and Suppl. table 2) and it supports the hypothesis that the MR environment seems to increase the amount of VT in the data.

We also found that the shape of VT has some relationship to how the wires are placed and coupled on the EEG cap. A spatial filter applied during microstate analysis causes a straight vertical line; the same microstate revealed from un-filtered data shows that the vertical line has a "zigzag" character (Figure 5, Suppl. figure 16). A closer look at the way the wires are routed either to the left or to the right side of the head confirms that it perfectly corresponds to the shape of the zigzag line. Commonly used EEG caps (mostly Brain Products, Munich, Germany or Electrical Geodesics Inc., Eugene, Oregon) have two main bundles of wires, one for each hemisphere (Figure 5, Suppl. figure 16). We suppose that this will be the case of every EEG cap which have bundles of wires separated on the left and right side. In the suppl. material, we present several measurements with the BrainProducts 32-channel EasyCap.

An analysis of PMR EEG data showed that VT was the most dominant stable state and that several remaining topographies were contaminated with it. On the other hand, the PSC EEG

data did not contain the VT at all. Taken together the above results, we think that the EEG data acquired in MR environment even after standard preprocessing steps are significantly polluted by an artifact that is reflected by the VT. The artifact results from the interaction of the magnetic field and the metal parts of the EEG system, very likely as a movement of the EEG cap within strong magnetic field.

We prepared another phantom measurement with ten different conditions to assess the influences of the helium cooling pump, MR bore ventilation, and MR gradient system on the VT presence in the data. The results show that neither MR gradients, nor the helium cooling pump, and MR bore ventilation do not have any effect on VT (Figure 4). The amount of VT decreased when the scanner was in standby mode and it further decreased when the phantom was outside the bore. Obviously, such scenario was close to the conditions in the shielded cabin, although there was still a low static magnetic field that could influence the data. These two facts – that the amount of VT does not depend on the presence of known sources of artifacts and that it lowers when the MR is in standby mode and static magnetic field decreases – lead us to hypothesize that there is another unknown source of tiny movements either coming from MR machine or wider environment.

Based on our results, we conclude that VT mainly reflects an artifact probably caused by movement of various type (movement of subject, vibrations of scanner, movement of blood, etc.) and that the effect is stronger in environments with strong magnetic fields due to Faraday's law, but we cannot rule out, that some physiological activity is propagated to VT. Our opinion is supported by measurements with humans and phantom:

1) VT is present in PMR and PCM EEG data and it is absolutely the most dominant topography. Since the phantom definitely has no physiological activity, part of VT is certainly artificial.
2) The amount of VT is higher in HMR than in HSC. The significant increase is very likely related to the presence of the magnetic field. Usually, segmentation into more clusters is needed to reveal VT in shielded cabin data.
3) Quantification and assessment of subject movement by FD confirms that VT was more dominant in EEG data if the participant moved more.
4) VT is present in PCM EEG data even when the fMRI protocol is not running. VT topography is not exclusively caused by fMRI sequence or by applying AAS. There has to be another source(s) of artifacts in the MR environment.
5) VT is not present in PSC EEG data; in cabin the phantom lies still on the chair without any movement or changes of magnetic field. The resulting topographies probably reflect environmental and device noise. The fact that 99% of signals were unlabeled

implies that there is no pattern in the data. We were not able to identify any signs of VT even with the higher number of clusters.

We would like to emphasize that VT may significantly disrupt the results of the microstate analysis. As one of the resulting topographies, it is assigned to a portion of EEG samples and thus it necessarily biases the spatiotemporal characteristics of physiological microstates, the more so in the MR EEG data. These issues compromise follow-up analyses, such as microstate source localization or linking microstates to fMRI RSNs. In case of the shielded cabin EEG data, VT must be interpreted with caution after careful investigation of subject-level results. More investigation of VT will be needed to reduce its influence on the data. Our future directions will be aimed at finding a method that can lower the influence of VT so that microstate analysis is not affected by it. We will also investigate options of measuring protocols and measuring setup.

Acknowledgements

We acknowledge the Multimodal and Functional Imaging Laboratory (MAFIL) core facility and the CEITEC MU institution, supported by the Czech-BioImaging large RI project (LM2023050 funded by MEYS CR), for their support with obtaining the scientific data presented in this paper. We would also like to thank to Mrs. Anne Johnson for correction of grammar and spelling.

Declaration of competing interest

The authors declare that they have no competing financial interests.

Compliance with ethical standards

Written informed consent was obtained from each participant before the study. The study was approved by the ethics committee of Masaryk University, Brno.

Funding source

This work was supported by the Czech Health Research Council, project no. NU21-04-00254.

Data availability

Due to institutional and ethical restrictions, the datasets used in the current study are only made available via a request to the corresponding author.

References

Acharjee, P.P., Phlypo, R., Wu, L., Calhoun, V.D., Adalı, T., 2015. Independent Vector Analysis for Gradient Artifact Removal in Concurrent EEG-fMRI Data. IEEE Transactions on Biomedical Engineering 62, 1750–1758. https://doi.org/10.1109/TBME.2015.2403298

Agrawal, S., Chinnadurai, V., Sharma, R., 2022. Hemodynamic functional connectivity optimization of frequency EEG microstates enables attention LSTM framework to classify distinct temporal cortical communications of different cognitive tasks. Brain Informatics 9, 25. https://doi.org/10.1186/s40708-022-00173-5

Allen, P.J., Josephs, O., Turner, R., 2000. A Method for Removing Imaging Artifact from Continuous EEG Recorded during Functional MRI. NeuroImage 12, 230–239. https://doi.org/10.1006/nimg.2000.0599

Allen, P.J., Polizzi, G., Krakow, K., Fish, D.R., Lemieux, L., 1998. Identification of EEG Events in the MR Scanner: The Problem of Pulse Artifact and a Method for Its Subtraction. NeuroImage 8, 229–239. https://doi.org/10.1006/nimg.1998.0361

Bréchet, L., Brunet, D., Birot, G., Gruetter, R., Michel, C.M., Jorge, J., 2019. Capturing the spatiotemporal dynamics of self-generated, task-initiated thoughts with EEG and fMRI. NeuroImage 194, 82–92. https://doi.org/10.1016/j.neuroimage.2019.03.029

Britz, J., Van De Ville, D., Michel, C., 2010. BOLD correlates of EEG topography reveal rapid resting-state network dynamics. NeuroImage 52, 1162–1170. https://doi.org/10.1016/j.neuroimage.2010.02.052

Brunet, D., Murray, M.M., Michel, C.M., 2011. Spatiotemporal Analysis of Multichannel EEG: CARTOOL. Computational Intelligence and Neuroscience 2011, e813870. https://doi.org/10.1155/2011/813870

Bullock, M., Jackson, G.D., Abbott, D.F., 2021. Artifact Reduction in Simultaneous EEG-fMRI: A Systematic Review of Methods and Contemporary Usage. Frontiers in Neurology 12:622719. https://doi.org/10.3389/fneur.2021.622719

Custo, A., Van De Ville, D., Wells, W.M., Tomescu, M.I., Brunet, D., Michel, C.M., 2017. Electroencephalographic Resting-State Networks: Source Localization of Microstates. Brain Connectivity 7, 671–682. https://doi.org/10.1089/brain.2016.0476

D'Croz-Baron, D.F., Bréchet, L., Baker, M., Karp, T., 2021. Auditory and Visual Tasks Influence the Temporal Dynamics of EEG Microstates During Post-encoding Rest. Brain Topogr 34, 19–28. https://doi.org/10.1007/s10548-020-00802-4

Jabès, A., Klencklen, G., Ruggeri, P., Michel, C.M., Banta Lavenex, P., Lavenex, P., 2021. Resting-State EEG Microstates Parallel Age-Related Differences in Allocentric Spatial Working Memory Performance. Brain Topogr 34, 442–460. https://doi.org/10.1007/s10548-021-00835-3

Khanna, A., Pascual-Leone, A., Michel, C.M., Farzan, F., 2015. Microstates in resting-state EEG: Current status and future directions. Neuroscience & Biobehavioral Reviews 49, 105–113. https://doi.org/10.1016/j.neubiorev.2014.12.010

Koenig, T., Diezig, S., Kalburgi, S.N., Antonova, E., Artoni, F., Brechet, L., Britz, J., Croce, P., Custo, A., Damborská, A., Deolindo, C., Heinrichs, M., Kleinert, T., Liang, Z., Murphy, M.M., Nash, K., Nehaniv, C., Schiller, B., Smailovic, U., Tarailis, P., Tomescu, M., Toplutaş, E., Vellante, F., Zanesco, A., Zappasodi, F., Zou, Q., Michel, C.M., 2024. EEG-Meta-Microstates: Towards a More Objective Use of Resting-State EEG Microstate Findings Across Studies. Brain Topogr 37, 218–231. https://doi.org/10.1007/s10548-023-00993-6

Lamoš, M., Bočková, M., Goldemundová, S., Baláž, M., Chrastina, J., Rektor, I., 2023. The effect of deep brain stimulation in Parkinson's disease reflected in EEG microstates. NPJ Parkinsons Dis 9, 63. https://doi.org/10.1038/s41531-023-00508-x

Lamoš, M., Morávková, I., Ondráček, D., Bočková, M., Rektorová, I., 2021. Altered Spatiotemporal Dynamics of the Resting Brain in Mild Cognitive Impairment with Lewy Bodies. Movement Disorders 36, 2435–2440. https://doi.org/10.1002/mds.28741

Lehmann, D., Ozaki, H., Pal, I., 1987. EEG alpha map series: brain micro-states by space-oriented adaptive segmentation. Electroencephalography and Clinical Neurophysiology 67, 271–288. https://doi.org/10.1016/0013-4694(87)90025-3

Lehmann, D., Strik, W.K., Henggeler, B., Koenig, T., Koukkou, M., 1998. Brain electric microstates and momentary conscious mind states as building blocks of spontaneous thinking: I. Visual

imagery and abstract thoughts. International Journal of Psychophysiology 29, 1–11. https://doi.org/10.1016/S0167-8760(97)00098-6

Liu, J., Xu, J., Zou, G., He, Y., Zou, Q., Gao, J.-H., 2020. Reliability and Individual Specificity of EEG Microstate Characteristics. Brain Topogr 33, 438–449. https://doi.org/10.1007/s10548-020-00777-2

Michel, C.M., Brunet, D., 2019. EEG Source Imaging: A Practical Review of the Analysis Steps. Frontiers in Neurology 10.

Michel, C.M., Koenig, T., 2018. EEG microstates as a tool for studying the temporal dynamics of whole-brain neuronal networks: A review. NeuroImage, Brain Connectivity Dynamics 180, 577–593. https://doi.org/10.1016/j.neuroimage.2017.11.062

Musso, F., Brinkmeyer, J., Mobascher, A., Warbrick, T., Winterer, G., 2010. Spontaneous brain activity and EEG microstates. A novel EEG/fMRI analysis approach to explore resting-state networks. NeuroImage 52, 1149–1161. https://doi.org/10.1016/j.neuroimage.2010.01.093

Nierhaus, T., Gundlach, C., Goltz, D., Thiel, S.D., Pleger, B., Villringer, A., 2013. Internal ventilation system of MR scanners induces specific EEG artifact during simultaneous EEG-fMRI. NeuroImage 74, 70–76. https://doi.org/10.1016/j.neuroimage.2013.02.016

Nishida, K., Morishima, Y., Yoshimura, M., Isotani, T., Irisawa, S., Jann, K., Dierks, T., Strik, W., Kinoshita, T., Koenig, T., 2013. EEG microstates associated with salience and frontoparietal networks in frontotemporal dementia, schizophrenia and Alzheimer's disease. Clinical Neurophysiology 124, 1106–1114. https://doi.org/10.1016/j.clinph.2013.01.005

Pascual-Marqui, R.D., Michel, C.M., Lehmann, D., 1995. Segmentation of brain electrical activity into microstates: model estimation and validation. IEEE Transactions on Biomedical Engineering 42, 658–665. https://doi.org/10.1109/10.391164

Patel, A.X., Kundu, P., Rubinov, M., Jones, P.S., Vértes, P.E., Ersche, K.D., Suckling, J., Bullmore, E.T., 2014. A wavelet method for modeling and despiking motion artifacts from resting-state fMRI time series. NeuroImage 95, 287–304. https://doi.org/10.1016/j.neuroimage.2014.03.012

Power, J.D., Barnes, K.A., Snyder, A.Z., Schlaggar, B.L., Petersen, S.E., 2012. Spurious but systematic correlations in functional connectivity MRI networks arise from subject motion. NeuroImage 59, 2142–2154. https://doi.org/10.1016/j.neuroimage.2011.10.018

Rajkumar, R., Farrher, E., Mauler, J., Sripad, P., Régio Brambilla, C., Rota Kops, E., Scheins, J., Dammers, J., Lerche, C., Langen, K.-J., Herzog, H., Biswal, B., Shah, N.J., Neuner, I., 2021. Comparison of EEG microstates with resting state fMRI and FDG-PET measures in the default mode network via simultaneously recorded trimodal (PET/MR/EEG) data. Hum Brain Mapp 42, 4122–4133. https://doi.org/10.1002/hbm.24429

Rothlübbers, S., Relvas, V., Leal, A., Murta, T., Lemieux, L., Figueiredo, P., 2015. Characterisation and Reduction of the EEG Artefact Caused by the Helium Cooling Pump in the MR Environment: Validation in Epilepsy Patient Data. Brain Topogr 28, 208–220. https://doi.org/10.1007/s10548-014-0408-0

Schwab, S., Koenig, T., Morishima, Y., Dierks, T., Federspiel, A., Jann, K., 2015. Discovering frequency sensitive thalamic nuclei from EEG microstate informed resting state fMRI. NeuroImage 118, 368–375. https://doi.org/10.1016/j.neuroimage.2015.06.001

Steyrl, D., Müller-Putz, G., 2018. Artifacts in EEG of simultaneous EEG-fMRI: Pulse artifact remainders in the gradient artifact template are a source of artifact residuals after average artifact subtraction. Journal of Neural Engineering 16. https://doi.org/10.1088/1741-2552/aaec42

Sverak, T., Obdrzalkova, M., Mayerova, M., Lamos, M., Ustohal, L., 2021. EEG microstates changes in schizophrenia patients with negative symptoms after accelerated repetitive transcranial magnetic stimulation. Brain Stimulation 14, 1686. https://doi.org/10.1016/j.brs.2021.10.313

Thiele, J.A., Richter, A., Hilger, K., 2023. Multimodal Brain Signal Complexity Predicts Human Intelligence. eNeuro 10. https://doi.org/10.1523/ENEURO.0345-22.2022

Warbrick, T., 2022. Simultaneous EEG-fMRI: What Have We Learned and What Does the Future Hold? Sensors (Basel) 22, 2262. https://doi.org/10.3390/s22062262

Xu, J., Pan, Y., Zhou, S., Zou, G., Liu, J., Su, Z., Zou, Q., Gao, J.-H., 2020. EEG microstates are correlated with brain functional networks during slow-wave sleep. NeuroImage 215, 116786. https://doi.org/10.1016/j.neuroimage.2020.116786

Yuan, H., Zotev, V., Phillips, R., Drevets, W.C., Bodurka, J., 2012. Spatiotemporal dynamics of the brain at rest — Exploring EEG microstates as electrophysiological signatures of BOLD resting state networks. NeuroImage 60, 2062–2072. https://doi.org/10.1016/j.neuroimage.2012.02.031

Zanesco, A.P., 2023. Normative Temporal Dynamics of Resting EEG Microstates. Brain Topogr. https://doi.org/10.1007/s10548-023-01004-4

Zappasodi, F., Perrucci, M.G., Saggino, A., Croce, P., Mercuri, P., Romanelli, R., Colom, R., Ebisch, S.J.H., 2019. EEG microstates distinguish between cognitive components of fluid reasoning. NeuroImage 189, 560–573. https://doi.org/10.1016/j.neuroimage.2019.01.067