medRxiv preprint doi: https://doi.org/10.1101/2024.07.05.24309915; this version posted July 19, 2024. The copyright holder for this preprint (which was not certified by peer review) is the author/funder, who has granted medRxiv a license to display the preprint in perpetuity. It is made available under a CC-BY 4.0 International license .

The Impact of a Polyphenol-Rich Supplement on Epigenetic and Cellular Markers of Immune Age: A Pilot Clinical Study

Authors

Austin Perlmutter[1*], Jeffrey S. Bland[1], Arti Chandra[1], Sonia S. Malani[1], Ryan Smith[2], Tavis L. Mendez[2], Varun B. Dwaraka[2*]

Affiliation/Addresses for each Author:

[1]Big Bold Health PBC., 115 Hall Brothers Loop, Suite 107, Bainbridge Island, WA 98110

[2]TruDiagnostic Inc., 881 Corporate Drive, Lexington, KY, 40517

*Corresponding Authors

- Austin Perlmutter, MD, Big Bold Health PBC., 115 Hall Brothers Loop, Suite 107, Bainbridge Island, WA 98110, (austinperlmutter@bigboldhealth.com)
- Varun B. Dwaraka, PhD, TruDiagnostic Inc., 881 Corporate Drive, Lexington, KY, 40517, (varun@trudiagnostic.com)

Keywords:

- Diet and Nutrition

- Epigenetic Clocks

- Aging

- Immunity

- Polyphenols

- Epigenome Wide Association Study

- Tartary Buckwheat

NOTE: This preprint reports new research that has not been certified by peer review and should not be used to guide clinical practice.

medRxiv preprint doi: https://doi.org/10.1101/2024.07.05.24309915; this version posted July 19, 2024. The copyright holder for this preprint (which was not certified by peer review) is the author/funder, who has granted medRxiv a license to display the preprint in perpetuity. It is made available under a CC-BY 4.0 International license .

- Food is Medicine

Abstract

Age-related alterations in immune function are believed to increase risk for a host of age-related diseases leading to premature death and disability. Programming of the immune system by diet, lifestyle, and environmental factors occurs across the lifespan and influences both makeup and function of the immune system. This programming is believed to act in large part through epigenetic modification.

One group of dietary molecules linked to generally healthier aging and relative immune resilience and homeostasis are polyphenols, which are consumed by humans primarily in the form of plant foods. While polyphenols are widely distributed throughout the plant and fungal kingdoms, certain foods are known to possess distinctive and relatively higher levels of these compounds. One such food is Tartary buckwheat (*fagopyrum tataricum*), an ancient seed historically prized for its health benefits. It is suggested that the specific composition of polyphenols found in foods like Tartary buckwheat may lead to a unique impact on longevity-related physiological pathways that could be interrogated through immune and epigenetic analyses.

The objective of this study was to investigate the epigenetic effects on peripheral immune cells in healthy individuals of a standardized polyphenol concentrate based on naturally occurring nutrients in Tartary buckwheat. A pilot clinical trial was designed to test the effects of consuming 90 days of this concentrate on immune cell epigenetic methylation patterns and immune cell phenotypes in 50 healthy male (40%) and female (60%) participants aged 18-85 years using epigenetic age clocks and deconvolution methods. Analysis revealed significant intervention-related changes in multiple epigenetic age clocks and immune markers as well as population-wide alterations in gene ontology (GO) pathways related to longevity and immunity. This study provides previously unidentified insights into the immune, longevity and epigenetic effects of consumption of polyphenol-rich plants and generates additional support for health

medRxiv preprint doi: https://doi.org/10.1101/2024.07.05.24309915; this version posted July 19, 2024. The copyright holder for this preprint (which was not certified by peer review) is the author/funder, who has granted medRxiv a license to display the preprint in perpetuity. It is made available under a CC-BY 4.0 International license .

interventions built around historically consumed plants like Tartary buckwheat while offering compelling opportunities for additional research.

Background

In the last century, in high-income countries, national life expectancy has steadily risen. Concurrent with a longer lifespan, there has been a rapid rise in the prevalence of chronic conditions including cardiovascular diseases, diabetes, cancers, chronic respiratory diseases (e.g., asthma and chronic obstructive pulmonary disease) (Kontis et al., 2017). These represent significant contributors to morbidity and mortality as well as unsustainable increases in healthcare costs. Thus, increasing the number of healthy years lived (i.e., health span) remains a challenge despite the increase in lifespan.

Biological age is described as a local or organismal rate of cellular aging and has emerged as a superior predictor risk for disease, mortality, and morbidity when compared to chronological age. Biological aging is most often measured through evaluation of epigenetic markers, most commonly methylation of the cytosine-guanine (CpG) islands in DNA. Biological aging and epigenetic aging are often used interchangeably. Notably, many epigenetic testing approaches utilize DNA from peripheral immune cells, which allows for simultaneous assessment of immune-related epigenetic markers that change with age. Algorithms using epigenetic methylation data such as GrimAge, PhenoAge, and Dunedin Pace have been applied to the determination of biological age of immune cells (Ray and Yung, 2018). It has been found that a higher biological age of the immune system represents a significant risk factor for all-cause mortality and reduction in longevity (Ahuja et al., 2023; Karagiannis et al., 2023; Nie et al., 2022).

Shifts in immune cell subsets, cytokines, and functions are seen in chronic disease states ranging from cardiovascular disease to dementia. In addition, research has progressively focused on the role of the immune system in the aging process itself. Pharmaceutical and non-pharmaceutical approaches have been proposed as potential avenues for ameliorating the putative damage from immune aging (i.e.,

medRxiv preprint doi: https://doi.org/10.1101/2024.07.05.24309915; this version posted July 19, 2024. The copyright holder for this preprint (which was not certified by peer review) is the author/funder, who has granted medRxiv a license to display the preprint in perpetuity. It is made available under a CC-BY 4.0 International license .

immunosenescence). The combined measurement of epigenetic aging metrics and immune-specific measurements may, therefore, provide considerable insights into one's risk for disease and disability.

A state of relative immunosenescence (age-related changes in immune system makeup and function) may contribute to chronic disease via the generation of senescent cells–cells outside the cell replicative cycle due to stress or other insults (Liu et al., 2023). While senescence appears to play a key role in tumor suppression, senescent cells can nonetheless remain metabolically active and produce and secrete a wide range of immunologically active molecules, including inflammatory mediators. The development of senescent cells that produce inflammatory mediators has been termed the senescence-associated secretory phenotype (SASP) and is thought to contribute to the higher levels of inflammation that are often seen with advancing chronological and biological age.

Research on interventions to slow the rate of biological aging, including targeting pathways of immunosenescence has primarily been conducted in cell and animal models. Several recent studies have examined the effect of lifestyle and pharmaceutical interventions on biological aging in humans as well. For example, associations between nutritional intervention, or diet and lifestyle, with epigenetic aging have been reported (Gensous et al., 2020; Fitzgerald et al., 2021). Food-related molecules have been proposed to play an outsized protective role in slowing or potentially reversing epigenetic aging. Among the best-studied health-promoting dietary nutrients are polyphenols, non-caloric plant-derived compounds which have a wide variety of proposed effects in humans. Indeed, consumption of a polyphenol-rich beverage was found to correlate with epigenetic changes in immune cells of dyslipidemic humans in a recent study (Stojković et al., 2021). A recent randomized controlled trial (Hoffmann et al., 2023) additionally demonstrated epigenetic effects linked to consumption of a polyphenol-enriched Mediterranean diet proposed to have effects on the immune response.

medRxiv preprint doi: https://doi.org/10.1101/2024.07.05.24309915; this version posted July 19, 2024. The copyright holder for this preprint (which was not certified by peer review) is the author/funder, who has granted medRxiv a license to display the preprint in perpetuity. It is made available under a CC-BY 4.0 International license .

Several lines of research have more explicitly examined slowing or reversing immunosenescence. Here again, polyphenols have been proposed to play a potential role, and in numerous cell and animal studies polyphenols, including quercetin and curcumin, have been implicated in the reversal of various markers of immunosenescence (Sharma et al., 2020; Santos et al., 2021).

Polyphenols are a large family of molecules naturally occurring in plants characterized by the presence of multiple phenolic hydroxyl groups providing putative antioxidant potential. Diets high in polyphenols, especially the Mediterranean diet, have been linked to a variety of positive health outcomes. These include lower rates of degenerative diseases like atherosclerosis, as well as improved metabolic function (Bahramsoltani et al., 2019; Amiot et al., 2016). One of the central mechanisms proposed to account for some of these benefits is the effect of polyphenols on immune function and, specifically, in decreasing excessive inflammation. Additionally, it has been postulated that these molecules may exert a positive influence on the gut microbiome by acting as prebiotics, which support healthy microbial communities (Sharma et al., 2020).

While a wide range of polyphenols have been studied in preclinical and clinical trials for their effects on human health, a smaller number have been implicated for potential benefit to both epigenetic age and immunological health. This group includes the molecules quercetin and fisetin. Quercetin occurs naturally in many plants, including red onions, capers, teas, and cruciferous vegetables. Fisetin is found in fruits such as strawberries, kiwis and apples, vegetables like onions and tomatoes, and nuts.

Most research on polyphenols has followed a pharmaceutical-like model, focusing on the isolated effects of individual polyphenols on specific outcomes. However, it is notable that naturally-occurring polyphenols are delivered alongside a complex mixture of minerals, vitamins, fiber and other non-caloric plant nutrients (phytochemicals). It is suggested that the benefits of polyphenols may be synergistic when consumed alongside these other plant food components (da Silveira Vasconcelos et al., 2020; Liu et al., 2003). Therefore, naturally occurring combinations of polyphenols and other

medRxiv preprint doi: https://doi.org/10.1101/2024.07.05.24309915; this version posted July 19, 2024. The copyright holder for this preprint (which was not certified by peer review) is the author/funder, who has granted medRxiv a license to display the preprint in perpetuity. It is made available under a CC-BY 4.0 International license .

phytochemicals may be more ideally suited to exert beneficial biological effects than the same molecules consumed in isolation.

Potential mechanism of actions of polyphenols in regulating immunity through epigenetics

Polyphenols are best understood as antioxidants primarily on the merit of in vitro studies and chemical structure. It is a widespread belief that the principal health benefit of polyphenol consumption stems from this antioxidant ability. While it is now recognized that oxidative stress (and subsequent antioxidant neutralization) may directly impact epigenetic regulation, including within immune cells, additional mechanisms of polyphenol-induced cellular effects are now being characterized (Borsoi et al, 2023). Polyphenols are poorly absorbed in the human GI tract, allowing most dietary polyphenols to reach the large intestine intact, where they are acted upon by the diverse microbes of the gut microbiome (Borsoi et al, 2023). Here, polyphenols may be modified by microbial metabolism to generate new metabolites and other bioactive compounds that may impact epigenetic regulation. For example, consumption of polyphenols may induce gut microbes to increase production of short-chain fatty acids (e.g., β-hydroxybutyrate (BHB)) which are known epigenetic regulators as well as immune modulators. Polyphenols are additionally acted on by various phase I biotransformation enzymes present in the GI tract prior to absorption, as well as phase II enzymes present in enterocytes and hepatocytes (Zhang et al, 2022). Within circulation, polyphenols and metabolites can bind to immune cells. Polyphenols may modulate epigenetics by way of DNA methylation, histone modification and miRNA expression (Marangoni et al, 2023). This has been quantified by the use of epigenetic methylation analysis of immune cell composition through the use of well-respected machine learning algorithms.

medRxiv preprint doi: https://doi.org/10.1101/2024.07.05.24309915; this version posted July 19, 2024. The copyright holder for this preprint (which was not certified by peer review) is the author/funder, who has granted medRxiv a license to display the preprint in perpetuity. It is made available under a CC-BY 4.0 International license .

Tartary Buckwheat

Tartary buckwheat is a buckwheat cultivar used for thousands of years for its medicinal and food properties. It is known to contain phytochemicals that include the polyphenols rutin, quercetin, luteolin and hesperidin, as well as nutrients such as d-chiro-inositol, a cyclic polyol clinically studied for its effects on human metabolism (Huda et al., 2021; Dziedzic et al., 2018; Caputo et al., 2020). The polyphenol-rich supplement to be used in this trial represents a combination of potentially epigenetically- and immunologically-active polyphenols, as well as additional phytochemicals included to better mirror the suite of biologically-active phytochemicals naturally occurring in Tartary buckwheat.

Dietary interventions with Tartary buckwheat have been independently studied and shown to have positive effects on human physiology related to immune function and metabolism (Wieslander et al., 2011; Nishimura et al., 2016). The sum of this research suggests that consumption of phytonutrients found in Tartary buckwheat may positively affect human immune function and epigenetic expression, potentially through shared pathways.

Methods and Measurements

Ethical Approval and Study Design

The Institute of Cellular and Regenerative Medicine Institutional Review Board granted approval for all procedures involving humans in this study. This study is registered on ClinicalTrials.gov under the registration number NCT05234203

Statistics

As this was a pilot study, sample size was estimated based on previous analyses with epigenetic studies to require a minimum of n=30. A total of 50 participants were enrolled to account for attrition and non-compliance. Populations for statistical analysis were predefined based on inclusion and exclusion criteria (see below). Subgroup and sensitivity analyses were conducted based on +1 and -1 standard deviations from the

medRxiv preprint doi: https://doi.org/10.1101/2024.07.05.24309915; this version posted July 19, 2024. The copyright holder for this preprint (which was not certified by peer review) is the author/funder, who has granted medRxiv a license to display the preprint in perpetuity. It is made available under a CC-BY 4.0 International license .

mean and within/inclusive of 1 standard deviation of the mean and those testing positive to COVID-19 during the study, as accelerated epigenetic aging in the context of COVID-19 has been documented (Cao et al., 2022). Demographics and analysis of the GHQ were conducted in Excel (Microsoft, version 2211) and presented as descriptive statistics.

Participant Recruitment and Eligibility

50 generally healthy men and women between the ages of 18 and 85 years (inclusive) with body mass index (BMI) <40 kg/m^2 were enrolled in the study. Participants were required to have an established primary care provider and active health insurance; be able to read, write, and speak English fluently; and be able to comply with the protocol instructions including performing the in-home venous blood draw using a Tasso device. Investors or immediate family members possessing investment in Big Bold Health were excluded from the study.

Women who were pregnant and/or lactating and individuals on jobs requiring night shift work were excluded. Exclusion criteria also included history (prior 2 years) or presence of cancer, except for non-melanoma skin cancer; known history of blood dyscrasias including coagulopathy or use of prescription anticoagulants; diagnosis of a transient ischemic attack (within 6 months); presence of clinically significant acute or unstable cardiovascular or cerebrovascular disease, psychiatric disorder, alcohol or chemical dependence; immune-related conditions (e.g., hepatitis C, HIV, or active infection within the previous 4 weeks) or other illness that in the opinion of the Clinical Investigator would render a participant unsuitable to participate in the study. In addition, those with known allergy to any of the components of the test product, those consuming known prescription immunomodulating products (e.g. oral glucocorticoids, TNF-α inhibitors) or concentrated polyphenolic supplements within 1 month the baseline visit. Concentrated polyphenolic substances that were specifically excluded prior to, and during the study were quercetin, rutin, luteolin, epigallocatechin gallate (EGCG), resveratrol, curcumin,

medRxiv preprint doi: https://doi.org/10.1101/2024.07.05.24309915; this version posted July 19, 2024. The copyright holder for this preprint (which was not certified by peer review) is the author/funder, who has granted medRxiv a license to display the preprint in perpetuity. It is made available under a CC-BY 4.0 International license .

fisetin, berberine, soy isoflavones (genistein, daidzein, and glycitein), hesperidin, and ellagic acid.

Study Objectives

The primary objective of this exploratory clinical trial was to evaluate the effect of consuming a polyphenol-rich supplement largely based around the phytochemical composition of Tartary buckwheat (HTB Rejuvenate) for 90 days on measurements of epigenetically-measured immune age.

The secondary objective was to assess the effects of HTB Rejuvenate on peripheral leukocyte immune profiles after 90 days, as well as on GO pathways. Tertiary objectives included clinical observations using a General Health Questionnaire (GHQ). Safety was also assessed via reports of AEs.

Study Product

The study product was a polyphenol-rich supplement (HTB Rejuvenate) that is commercially available and produced under Good Manufacturing Practices (GMP). The HTB Rejuvenate supplement delivered 579 mg of polyphenols per serving (2 capsules), which is within the studied ranges of polyphenol intake consumed through diet (Del Bo et. al., 2019).

The study product is a concentrated version of naturally occurring phytonutrients in Tartary buckwheat that contains rutin, quercetin, luteolin, hesperidin as well as d-chiro-inositol (**TABLE 1**). 2-hydroxybenzylamine (2-HOBA) is an antioxidant phytochemical also isolated from Tartary buckwheat. Hydroxymethylbutyrate (HMB) was also included in the study product as this is a naturally-occuring byproduct of leucine metabolism linked to improvement in age-related metrics including muscle loss (Engelen and Deutz, 2018). Tartary buckwheat is particularly enriched in leucine (Dong et al., 2023). Test product was consumed at 4 capsules per day, taken as 2 capsules twice per day close to 12 hours apart. Specifically, participants were counseled to

medRxiv preprint doi: https://doi.org/10.1101/2024.07.05.24309915; this version posted July 19, 2024. The copyright holder for this preprint (which was not certified by peer review) is the author/funder, who has granted medRxiv a license to display the preprint in perpetuity. It is made available under a CC-BY 4.0 International license .

consume 2 capsules in the morning (between 6 and 10 am) and 2 capsules in the evening (between 6 and 10 pm) with food.

TABLE 1: Composition of HTB Rejuvenate

Component	Amount per Serving (2 capsules)	Amount per day (4 capsules)
Himalayan Tartary buckwheat (HTB) flour	95 mg	190 mg
D-chiro inositol (DCI/D-chiro-inositol)	150 mg	300 mg
2-hydroxybenzylamine (2-HOBA)	13 mg	26 mg
Hydroxymethylbutyrate (HMB)	69 mg	138 mg
Chlorophyllin	7.5 mg	15 mg
Polyphenols*	579 mg	1,158 mg
Vitamin C	20 mg	40 mg
Calcium	30 mg	60 mg

*** Polyphenols delivered in one serving (2 capsules) included 330 mg quercetin, 83 mg rutin, 83 mg hesperidin, and 83 mg luteolin**

Analysis Populations

A review of compliance and protocol deviations was conducted prior to data analysis, and those participants whose data is included for analysis populations is summarized in **Appendix 1**. Based on the completion of the blood sampling for the epigenetic tests, the modified intent to treat (ITT) population, which includes all participants who completed both baseline and final labs, was composed of n=47. Two participants who did not complete the final blood draw were excluded from the ITT population because the outcome required both tests for analysis. In addition to removal of the two individuals who were excluded from the ITT, the per-protocol (PP) population excluded seven other participants, including two for use of excluded medications/supplements,

medRxiv preprint doi: https://doi.org/10.1101/2024.07.05.24309915; this version posted July 19, 2024. The copyright holder for this preprint (which was not certified by peer review) is the author/funder, who has granted medRxiv a license to display the preprint in perpetuity. It is made available under a CC-BY 4.0 International license .

four for low study supplement compliance, and one for both inclusion of an excluded medication/supplement and low compliance.

Demographics

The demographics obtained during screening/baseline clinical interviews for the ITT and PP populations are provided in **TABLE 2**. Participants in the PP population, which was the primary population for the laboratory analyses, were 54 y (SD, 11 y) old with BMI of 24.2 kg/m^2 (SD, 3.3 kg/m^2). A total of 14 participants had documented cases of COVID during the study (See **Appendix 1**).

TABLE 2: Characteristics of Participants

Characteristic	Units	ITT	PP
Population Number	N	47	40
Age	y (±SD)	54 (±11) ‡	54 (±11)§
Sex	% Female	60	62.5
Weight (self-report)†	kg	70.3 (±15.7)‡	69.2 (±14.7) §
Height (self-report)†	cm	166.7 (±11.1) ‡	166.5 (±11.2) §
BMI	kg/m^2	24.6 (±3.5)	24.2 (±3.3)

Abbreviations: BMI, body mass index; cm, centimeter; ITT, intent-to-treat; kg, kilogram; m, meter; N, subject number; PP, per protocol; SD, standard deviation; y, years
*The ITT data excluded the two participants who did not complete final lab tests.
†Self-reported weight and height data were converted to metric units for reporting purposes.
‡The ITT population had no data for 3 participants for age, and 11 participants for weight and height. All participants had reported BMI data.
§The PP population had no data for 3 participants for age, and 7 participants for weight and height. All participants had reported BMI data.

Study Design

This was a virtual, single-arm open-label prospective pilot clinical trial comparing epigenetic and immune assays in participants prior to and after 90 days of

medRxiv preprint doi: https://doi.org/10.1101/2024.07.05.24309915; this version posted July 19, 2024. The copyright holder for this preprint (which was not certified by peer review) is the author/funder, who has granted medRxiv a license to display the preprint in perpetuity. It is made available under a CC-BY 4.0 International license .

supplementation with the polyphenol-rich HTB Rejuvenate supplement. The study included a screening/baseline visit (Visit 1, Day -15), communication for starting product (Visit 2, Day 0), 24-hour check-in after product start (Visit 3, Day 1), and three follow-up visits (Visit 4, Day 30. Visit 5, Day 60; Visit 6, Day 90). In addition, participants were contacted by phone approximately 30 to 90 d after completing the study and when laboratory results were available. Study details are provided in the Study Tracking Table (**TABLE 3**).

Participants were pre-screened using an on-line questionnaire and those meeting criteria were provided a detailed study description and the electronic Informed Consent. Interested individuals attended a TeleVisit (Visit 1, Day -15) with the Clinical Investigator, during which it was confirmed that they met all of the inclusion and none of the exclusion criteria. Eligible participants who voluntarily signed the Informed Consent were then provided the baseline GHQ electronically and sent the Tasso blood draw device and instructions to obtain an in-home blood sample for the baseline epigenetic testing. Participants were also sent two bottles of study product (120 capsules/bottle) and instructions for starting consumption after baseline data were obtained (Visit 2, Day 0), and scheduling the 24-h call (Visit 3, Day 1). Participants were instructed not to make substantial changes to diet and lifestyle (e.g., dietary and physical activity programs, new supplements) during study period unless explicitly recommended by their treating medical provider.

At Visit 3, participants were asked about adverse events (AEs), product consumption start date was confirmed, and participants were reminded of the study instructions, including not consuming polyphenol supplements and maintaining habitual diet and lifestyle during the study. Mid-study check-in visits were conducted by phone call with the Research Associate at Visit 4 (Day 30) and Visit 5 (Day 60), during which participants were queried for compliance, AEs, and changes to concomitant medications/supplements and habitual diet and lifestyle. In addition, participants were sent the GHQ electronically and queried on completing the questionnaire. Bottles of study product (30 capsules) were sent after Visit 4 and Visit 5.

medRxiv preprint doi: https://doi.org/10.1101/2024.07.05.24309915; this version posted July 19, 2024. The copyright holder for this preprint (which was not certified by peer review) is the author/funder, who has granted medRxiv a license to display the preprint in perpetuity. It is made available under a CC-BY 4.0 International license .

Prior to the end-of-study visit (Visit 6, Day 90), participants were sent the link to the final GHQ as well as a Tasso blood draw kit. At Visit 6, participants attended a TeleVisit with the Clinical Investigator for the final review, which included study product consumption compliance, completion of the final GHQ, AEs, maintenance of habitual diet and lifestyle, and any changes to concomitant medications and supplements. Confirmation that the final blood was obtained before participants discontinued the study product.

TABLE 3: Study Tracking Table

	Screening/ Baseline	Start Product	24-h Check-in	Mid-Study Check-in	Mid-Study Check-in	End of Study
Visit	**1**	**2**	**3**	**4**	**5**	**6**
Day[1]	**-15**	**0**	**1**	**30**	**60**	**90**
TeleVisit	**X**					**X**
Phone/Email Visit[1]		**X**	**X**	**X**	**X**	
Informed Consent[2]	**X**					
Inclusion/Exclusion Criteria[3]	**X**					
Pregnancy Verbal Screen[3]	**X**					
Consume Test Product[4]		**X**				
Compliance Check[5]			**X**	**X**	**X**	**X**
General Health Questionnaire (GHQ)[6]	**X**			**X**	**X**	**X**
TruDiagnostic Questionnaire[7]	**X**					**X**
Blood collection/ Epigenetics Test[8]	**X**					**X**
Adverse Events (AEs)[9]			**X**	**X**	**X**	**X**

Footnotes:

[1] A window of +14 d was allowed between Visit 1 and 2. An email communication was provided prior to Visit 2 instructing participants to start product within 7-d (Visit 2, Day 0). Visits 3, 4, 5, and 7 were conducted by phone call with the Research Associate, and Visits 1 and 6

medRxiv preprint doi: https://doi.org/10.1101/2024.07.05.24309915; this version posted July 19, 2024. The copyright holder for this preprint (which was not certified by peer review) is the author/funder, who has granted medRxiv a license to display the preprint in perpetuity. It is made available under a CC-BY 4.0 International license .

conducted by TeleVisit with the Clinical Investigator. A window of +24 h was allowed for Visit 3, anchored to product start (Visit 2, Day 0). A window of ±5 days was allowed between Visits 4 and 5, anchored to Visit 2 (Day 0). A window of +10 d was allowed for Visit 6, anchored to Visit 2 (Day 0).

[2] HIPAA = Health Insurance Portability and Accountability Act authorization for disclosure of protected health information and Informed Consents. Signed documents authorize the use and disclosure of the subject's Protected Health Information by the Investigator and by those persons who need that information for the purposes of the study.

[3] Inclusion Exclusion Criteria were reviewed at study initiation for eligibility, and at end of study for possible changes and deviations from the study. Inclusion/exclusion review included verbal assessment for pregnancy for all women age <60 y.

[4] Eligible participants were shipped study products after confirmation of eligibility and agreement to participate (Visit 1). Study product was labeled "FOR RESEARCH USE ONLY" and participants were sent an email when confirmation of shipping was obtained. Participants were instructed to begin product consumption within 7 d and schedule the 24-h follow-up call. The first day of product consumption was documented and defined as study Day 0.

[5] Participants were verbally queried about compliance at Visits 4, 5, and 6. Participants were provided a paper Study Log to allow for self-monitoring of daily product consumption and documentation of clinical experiences and AEs as an aid.

[6] The General Health Questionnaire (GHQ) was sent to participants electronically via the clinical database module prior to Visit 1 (Day -15), Visit 4 (Day 30), Visit 5 (Day 60), and Visit 6 (Day 90), and follow-up queries on completion were made at the subsequent study visits.

[7] The TruDiagnostic intake questionnaire, which contains questions on health history, diet and lifestyle, was provided at baseline (Visit 1, Day 0), and a follow-up brief questionnaire was obtained at the final blood sampling, Visit 6, Day 90.

[8] Epigenetics testing was conducted at baseline (Visit 1, Day 0) and end of product consumption (Visit 6, Day 90). Blood was obtained in the home by participants using the Tasso device and sent to the TruDiagnostic laboratory, where it was analyzed by epigenetic testing.

[9] AEs were obtained by open-ended questioning at Visit 3 (24 h),Visit 4 (30 d), Visit 5 (60 d) and Visit 6 (90 d) and assessed for severity and relationship to product by the Clinical Investigator. The study log included questions for participants to provide daily observations and aid in response to the questions at the subsequent visits.

medRxiv preprint doi: https://doi.org/10.1101/2024.07.05.24309915; this version posted July 19, 2024. The copyright holder for this preprint (which was not certified by peer review) is the author/funder, who has granted medRxiv a license to display the preprint in perpetuity. It is made available under a CC-BY 4.0 International license .

Clinical and Anthropometric Information

Relevant medical history were reviewed by the Clinical Investigator or appropriate designee prior to signing the Informed Consent. Anthropometric information included self-reported height and weight, with the date when the participant last weighed themselves documented, and BMI was calculated. Participants were questioned on medication and supplement use at Visit 1 (Day -15) and asked about changes to medication and supplement use, as well as diet and lifestyle at Visits 4, 5, and 6 (Days 30, 60, and 90).

General Health Questionnaire (GHQ)

Participants were asked to complete an electronic GHQ **(Appendix 2**) at baseline and 30-d, 60-d, and 90-d after the start of test product consumption. The GHQ included questions on general health over the previous 4 weeks with answers scored on a 5-point balanced Likert scale. The Likert scale varied randomly from lowest to highest score for questions 3, 4, 7, 9, 11, 12, 13, and 15, and from highest to lowest score for questions 1, 2, 5, 6, 8, 10, and 14 to decrease order-effects. In addition, leading and subjective language were avoided in the question design. The individual health categories included: 1: General Health: questions 1, 2, and 13, score range 3 to 15 points. 2: Gastrointestinal (GI): questions 3 and 4, score range 2 to 10 points. 3: Energy & mood: questions 5, 10, 11, 12, 14, and 15, score range 6 to 30 points. 4: Allergy & Skin: questions 6, 7, 8, and 9, score range 4 to 20 points.

Compliance

Participants were provided a paper study log with the initial product shipment that included a tracking form for documenting the consumption of 2 capsules of study product in the morning and 2 capsules in the evening every day, as well as a section for daily notes for unusual symptoms, illness and reasons for missed product consumption.

medRxiv preprint doi: https://doi.org/10.1101/2024.07.05.24309915; this version posted July 19, 2024. The copyright holder for this preprint (which was not certified by peer review) is the author/funder, who has granted medRxiv a license to display the preprint in perpetuity. It is made available under a CC-BY 4.0 International license .

The study log was not collected but provided to aid participants in answering queries at the relevant visits. Compliance was obtained during Visits 4, 5, and 6 by query and documented as % consumed over the previous 4 weeks from data on the study logs, as verbally provided by participants.

Epigenetic Age Biomarkers

The standardized epigenetic biological age test examined methylation at 850,000 DNA locations on CpG sites and was conducted by TruDiagnostic at baseline and after 90 days of study product consumption. Blood samples were obtained by participants using the in-home Tasso device and shipped to the TruDiagnostic laboratory directly. Overall, we analyzed blood samples from 47 adults from an initial sample set of 50 individuals using an Illumina epigenetic panel that analyzed DNA methylation at 850,000 CpG sites prior to and after 90 days of an intervention with a polyphenol-rich supplement designed to mimic major bioactive nutrients found in the plant Tartary buckwheat. Beta values were extracted from IDAT files using the minfi pipeline, and outlier samples were identified using the ENmix R package (Aryee et al., 2014; Xu et al. 2016). Final analysis included data from 40 people who successfully completed the study. All analyses were conducted using the R programming environment.

Epigenetic clocks were derived from processed beta values included the Horvath multi-tissue clock (Horvath 2013), the Horvath skin and blood clock (Horvath et al., 2018), the Hannum clock (Hannum et al,. 2013), the PhenoAge clock (Levine et al. 2018), GrimAge versions 1 (Lu et al., 2019), and the DNAmTL clock (Lu, Seeboth, et al. 2019). To ensure high reproducibility, the principal component versions of these clocks were used as outlined by Higgins-Chen et al. (Higgins-Chen et al. 2022). Individual system clocks were calculated following the methodology described by Sehgal et al. (Sehgal et al. 2023). The clocks were calculated using a custom R script available on GitHub. Additionally, DunedinPACE was computed using a specific script available on GitHub (https://github.com/danbelsky/DunedinPACE, (Belsky et al. 2022)). Epigenetic assessment was conducted using Wilcoxon-rank sum test performed by evaluators

medRxiv preprint doi: https://doi.org/10.1101/2024.07.05.24309915; this version posted July 19, 2024. The copyright holder for this preprint (which was not certified by peer review) is the author/funder, who has granted medRxiv a license to display the preprint in perpetuity. It is made available under a CC-BY 4.0 International license .

blinded to participant identifying information. For all statistical tests, epigenetic measures were converted from raw outputs to epigenetic age acceleration (EAA), which is defined as the residual calculated between the epigenetic age measure and chronological age. To account for batch effects, the variation calculated from the first three principal components of the control probes were added as fixed effects to the EAA estimation. Epigenetic assessment was conducted using Wilcoxon-rank sum test performed by evaluators blinded to participant identifying information.

Immune age assessments were obtained via deconvolution algorithms of the epigenetic data, which quantitatively approximate immune cell subsets including CD4+ T cells, CD8+ T cells, granulocytes, natural killer (NK) cells, monocytes, eosinophils, and neutrophils using the Epidish package (Luo et al., 2023).

Differential Methylation Analysis

Differential methylation analysis was carried out utilizing processed beta values. The Limma package was employed for three distinct comparisons, identifying differentially methylated loci (DMLs) within the individuals during the trial from baseline to the final timepoint collection (day 90). Multivariate linear models incorporated fixed effects including beadchip, five immune cell percentages (CD4T naive, CD4T memory, CD8T naive, CD8T memory, B naive, B memory, Eosinophils, T regulatory, NK, and Neu), the third and fourth three principal components of technical probes, and the Study ID for the individual. Q-Q plots and lambda values were utilized to assess P-value inflation or deflation across the methylome (Guintivano et al., 2020); the final lambda value of was 0.96 suggesting the EWAS model did not show inflation or deflation. DMLs were identified with an unadjusted p-value significance threshold of < 0.001. Functional annotation of DMLs was conducted using the GREAT pipeline to identify significant gene ontology terms, as implemented in the rGREAT R package (Gu and Hübschmann 2023).

medRxiv preprint doi: https://doi.org/10.1101/2024.07.05.24309915; this version posted July 19, 2024. The copyright holder for this preprint (which was not certified by peer review) is the author/funder, who has granted medRxiv a license to display the preprint in perpetuity. It is made available under a CC-BY 4.0 International license .

Safety Assessments

Participants were asked about AEs by open-ended questions at Visit 3 (24-h), Visit 4 (Day 30), Visit 5 (Day 60), and Visit 6 (Day 90). The Clinical Investigator reviewed the reports, obtaining follow-up information from participants as needed, and categorized by severity and relationship to study products based upon FDA criteria (detailed in the Study Protocol).

Results

Participant Disposition

Fifty-seven individuals were screened on-line and scheduled for an initial visit to assess eligibility. Of these, n=50 individuals attended the on-line screening visit and met eligibility criteria, and n=7 did not meet eligibility criteria, as follows:

- Involved in another trial, n=2
- Lactating, n=1
- On excluded high dose polyphenolic supplements, n=1
- BMI outside accepted ranges, n=1
- Did not show up for screening, n=1
- Did not want name associated with the DNA results in the database n=1

Of the n=50 enrolled in the study, all but one completed the visits. One participant withdrew consent at Visit 2. In addition, final lab analyses were not obtained from two participants (n=2) and these were considered early terminations (ET) at Visit 6 for purposes of analyses. The participant disposition is summarized in **Figure 1.**

medRxiv preprint doi: https://doi.org/10.1101/2024.07.05.24309915; this version posted July 19, 2024. The copyright holder for this preprint (which was not certified by peer review) is the author/funder, who has granted medRxiv a license to display the preprint in perpetuity. It is made available under a CC-BY 4.0 International license .

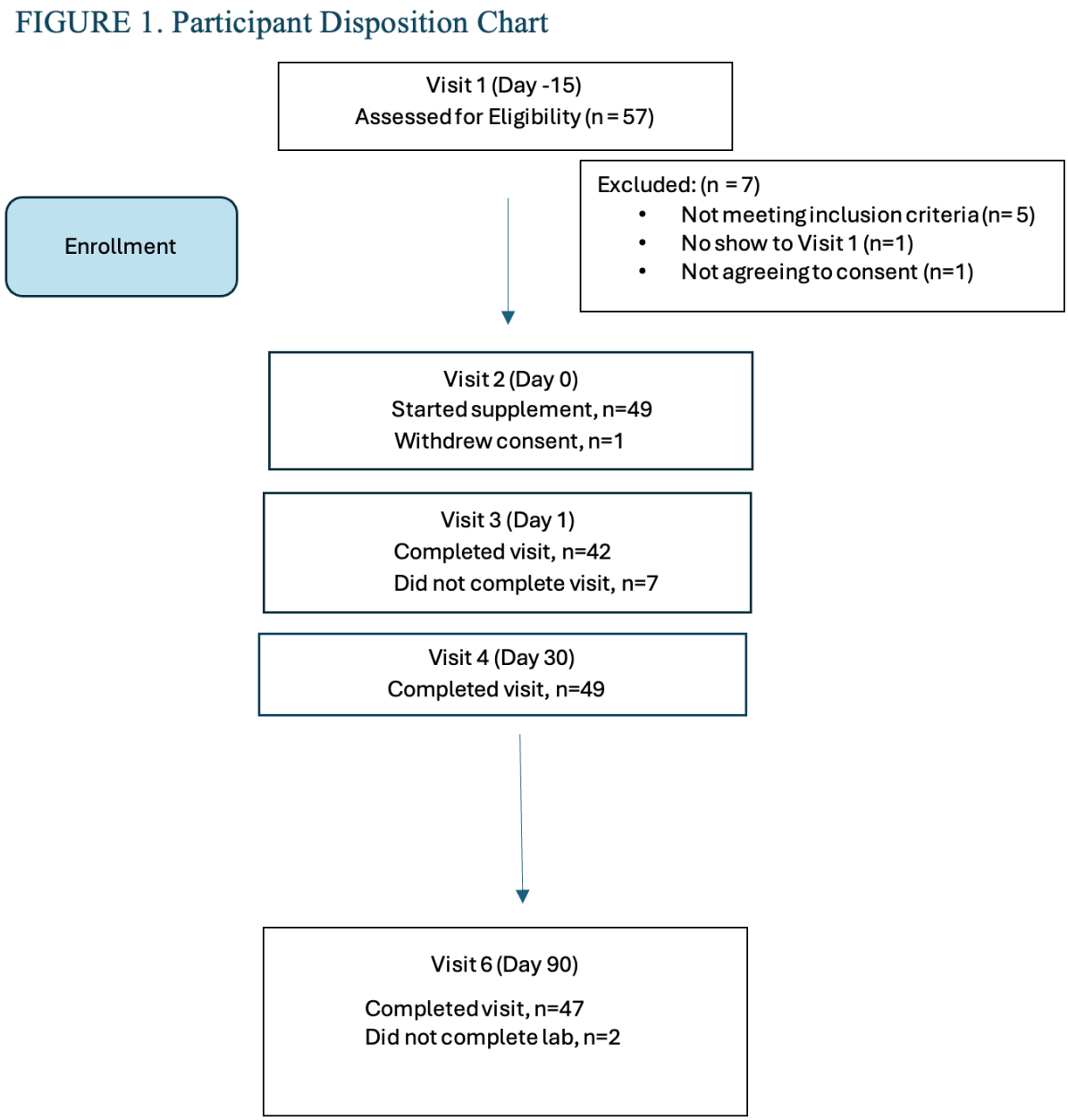

Figure 1: Participant Disposition Chart

medRxiv preprint doi: https://doi.org/10.1101/2024.07.05.24309915; this version posted July 19, 2024. The copyright holder for this preprint (which was not certified by peer review) is the author/funder, who has granted medRxiv a license to display the preprint in perpetuity. It is made available under a CC-BY 4.0 International license .

EWAS analysis identifies CpGs related with intake of Tartary buckwheat extract

To investigate the overall epigenetic impact of the standardized polyphenol concentrate upon the cohort, we conducted an epigenome-wide analysis (EWAS) analysis to identify CpGs which showed significant differential methylation between the two visits. To ensure that the EWAS model was not overfit and thus limit false positives, we first tested for inflation by identifying variables which accounted for overfitting. To this end, we estimated the coefficient of overfitting (lambda) at 0.96, which indicated that the EWAS model selected did not show significant overfitting within the data (Supplementary File X). From the indicated model, we identified 887 Differentially Methylated Loci (DMLs) across the EPIC/850K data (unadjusted p-value < 0.001). Among these, 336 CpG sites showed hypermethylation at the conclusion of the study (Visit 6), while 551 loci were hypomethylated at the conclusion of the study. The full list of CpGs is listed in **Supplementary File 2** for the analysis.

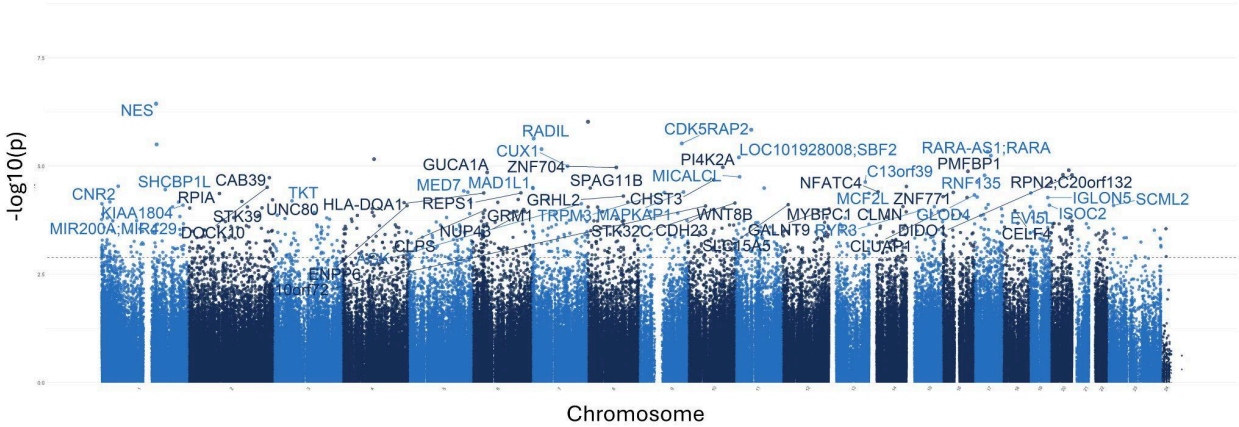

medRxiv preprint doi: https://doi.org/10.1101/2024.07.05.24309915; this version posted July 19, 2024. The copyright holder for this preprint (which was not certified by peer review) is the author/funder, who has granted medRxiv a license to display the preprint in perpetuity. It is made available under a CC-BY 4.0 International license .

Figure 2: Manhattan plots for the epigenome-wide association study (EWAS)

The above plot depicts genes associated with CpG sites identified in the analysis. Each dot on the plot represents a CpG site, with its vertical position corresponding to the negative logarithm (base 10) of the unadjusted p-value for DNA methylation association, with a significance threshold set at p = 0.001. The x-axis shows genomic positions organized by chromosomes, with color-coded dots indicating specific chromosomes. The prominently peaked dots represent CpG sites that surpass the genome-wide significance threshold, indicating significant associations.

medRxiv preprint doi: https://doi.org/10.1101/2024.07.05.24309915; this version posted July 19, 2024. The copyright holder for this preprint (which was not certified by peer review) is the author/funder, who has granted medRxiv a license to display the preprint in perpetuity. It is made available under a CC-BY 4.0 International license .

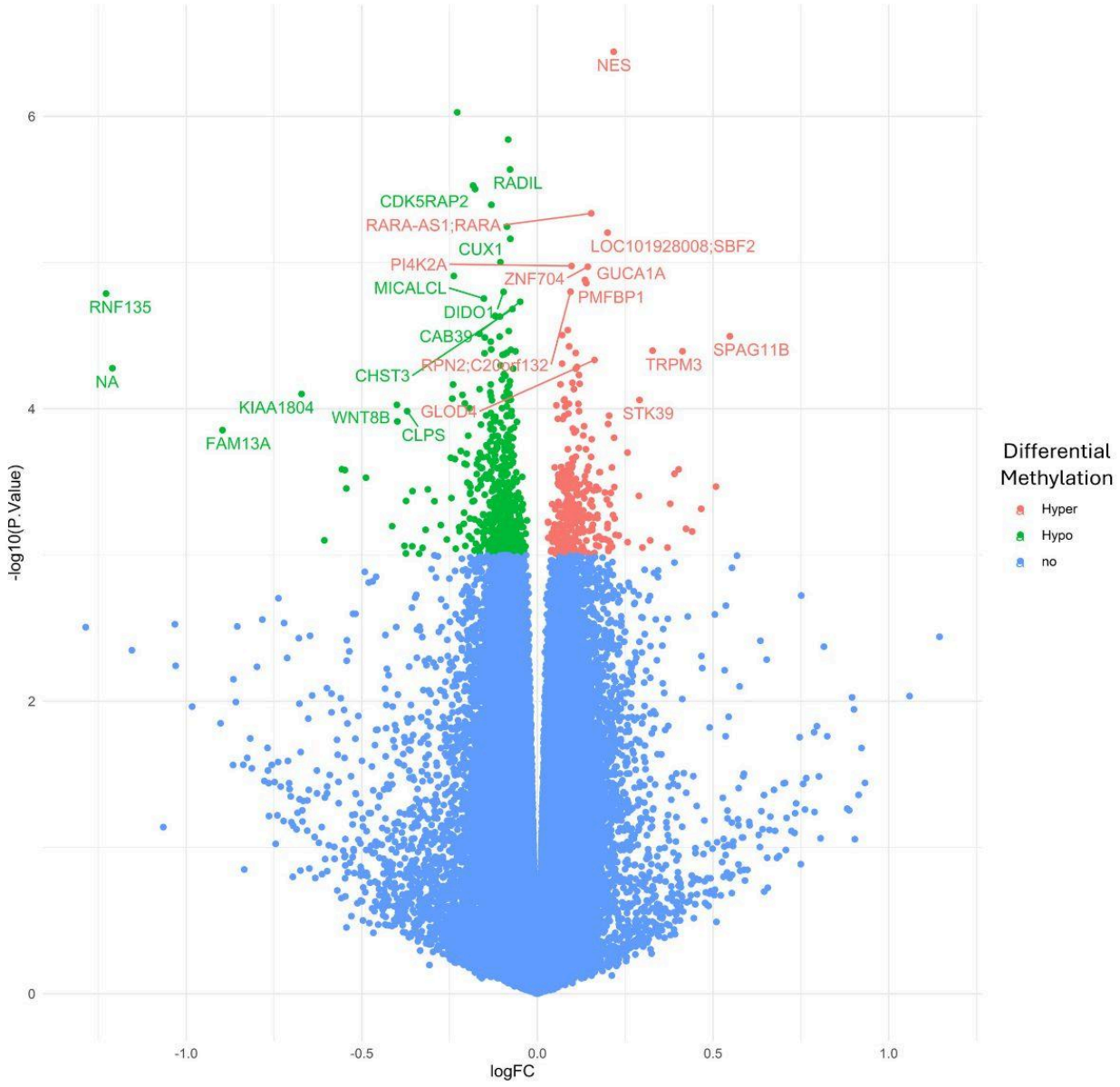

Figure 3: Volcano plot for epigenome-wide association study and enrichment analysis

An epigenome-wide association study and enrichment analysis was conducted to compare pre- and post-intervention data (90 days after starting the study supplement). The Volcano plot illustrates differentially methylated loci (DMLs) identified in the pre- vs post-intervention comparison. Each dot represents a CpG site, with its vertical position indicating the negative logarithm (base 10) of the unadjusted p-value for DNA

medRxiv preprint doi: https://doi.org/10.1101/2024.07.05.24309915; this version posted July 19, 2024. The copyright holder for this preprint (which was not certified by peer review) is the author/funder, who has granted medRxiv a license to display the preprint in perpetuity. It is made available under a CC-BY 4.0 International license .

methylation association. The x-axis shows the relative log fold change (logFC) of the m-values between the two timepoints. Negative values indicate CpGs with decreased methylation among study participants (green), while positive values indicate increased methylation (red).

Gene Ontology Pathways

To link the methylation results to biological processes, enrichment analyses using the GREAT software were conducted on CpGs based on the direction of methylation, and used to identify gene ontology (GO) pathways. Hypermethylated CpGs at the conclusion of the study were significantly associated with a total of 15 GO-BP (Biological processes) terms, 4 GO-MF (molecular function), and 3 GO-CC (Cellular component) (**Supplementary File 3**) terms. The top 15 terms for each GO category is shown in **Figure 4** below, which included enrichment of GO-BP terms involved in DNA repair (*regulation of double-strand break*), development (*labyrinthine layer morphogenesis, neural crest migration, embryonic placenta development*) as well as ceramide kinase activity and *COP9 signalosome activity.*

medRxiv preprint doi: https://doi.org/10.1101/2024.07.05.24309915; this version posted July 19, 2024. The copyright holder for this preprint (which was not certified by peer review) is the author/funder, who has granted medRxiv a license to display the preprint in perpetuity. It is made available under a CC-BY 4.0 International license .

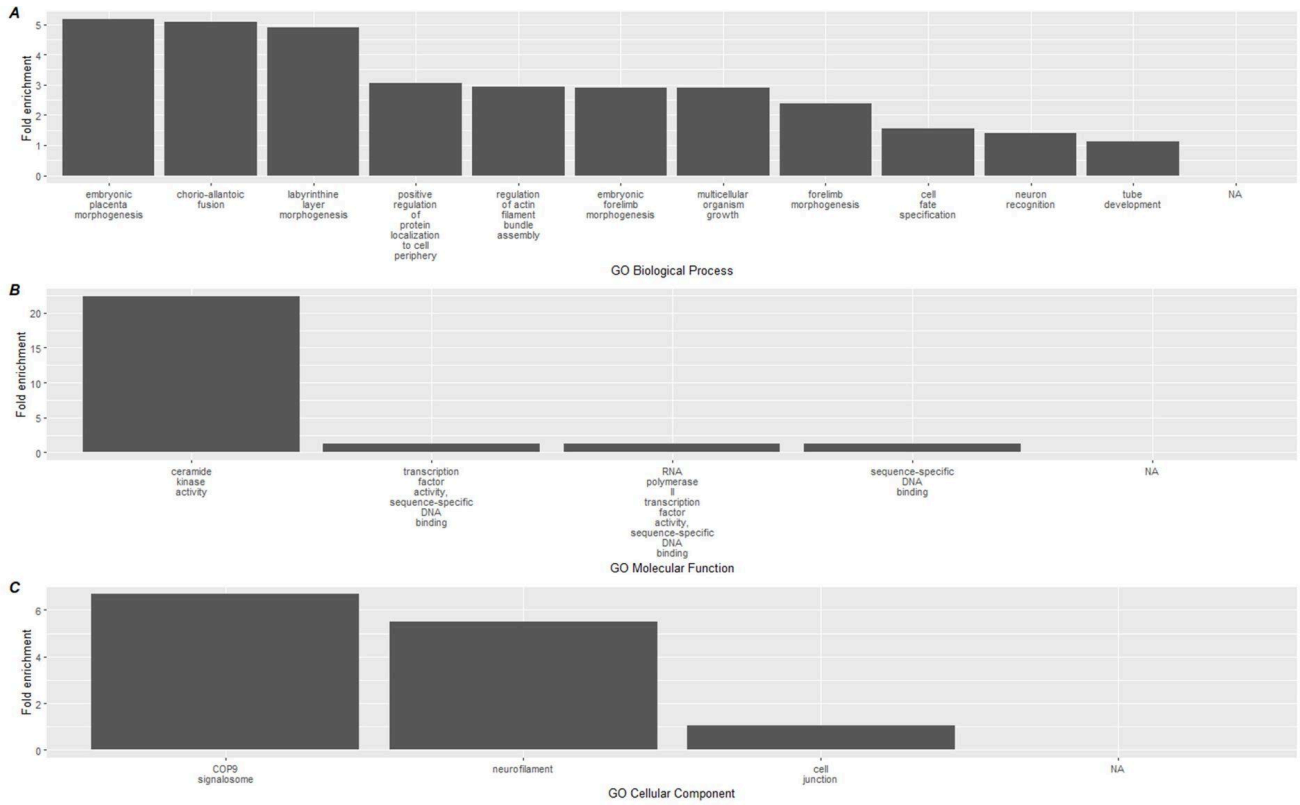

Figure 4: Top 15 significant gene ontology terms associated with hypermethylated DMLs using GREAT.

Gene ontology databases are reported for A) GO-BP, B) GO-MF, and C) GO-CC. Biological associations shown are geneontology (GO) terms for Biological Processes (BP), Molecular Function (MF), and cellular components (CC).

A similar analysis was performed on the hypomethylated DMLs identified in the analysis, which revealed greater significant GO terms compared to the hypermethylated DMLs (**Supplementary File 3**). Among the hypomethylated DMLs, 124 GO-BP terms, 6 GO-MF terms, and 4 GO-CC terms. The top 15 for each category are reported in **Figure 5** which includes the activation of processes that negatively regulate photoreceptor cell differentiation, and increase positive regulation of fibroblast proliferation. In addition, we also observed higher enrichment of processes associated with Notch binding.

medRxiv preprint doi: https://doi.org/10.1101/2024.07.05.24309915; this version posted July 19, 2024. The copyright holder for this preprint (which was not certified by peer review) is the author/funder, who has granted medRxiv a license to display the preprint in perpetuity. It is made available under a CC-BY 4.0 International license .

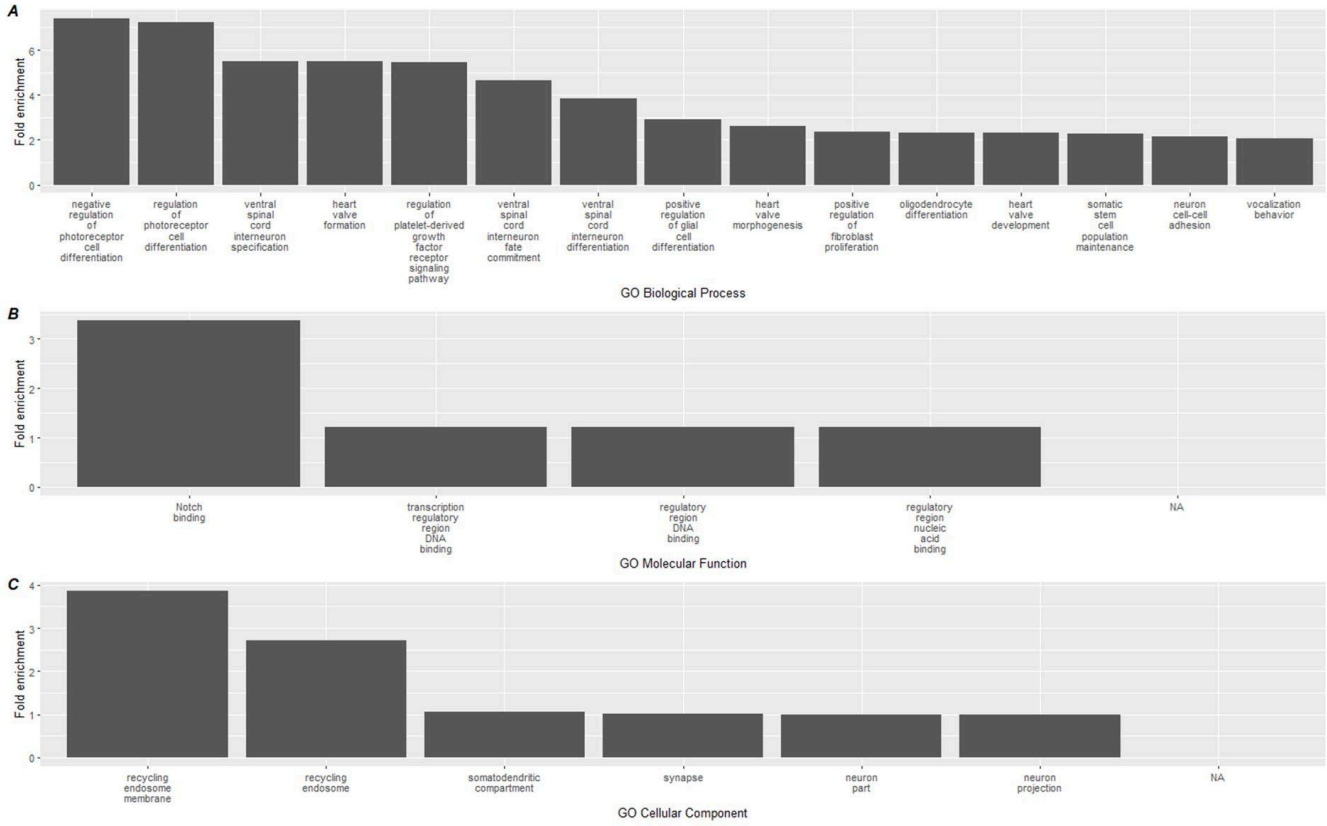

Figure 5: Top 15 significant gene ontology terms associated with hypomethylated DMLs using GREAT. Gene ontology databases are reported for A) GO-BP, B) GO-MF, and C) GO-CC.

Comparison to Published Dietary DML Data

To better interrogate whether the above results might represent changes seen in more comprehensive dietary intervention, and whether the study supplement mimicked the effects of a plant-based diet, we compared our data to the results from Dwaraka et al., 2024, which examined DMLs across a vegan intervention and omnivore (control) intervention using a Venn diagram of DMLs across the three groups.

medRxiv preprint doi: https://doi.org/10.1101/2024.07.05.24309915; this version posted July 19, 2024. The copyright holder for this preprint (which was not certified by peer review) is the author/funder, who has granted medRxiv a license to display the preprint in perpetuity. It is made available under a CC-BY 4.0 International license .

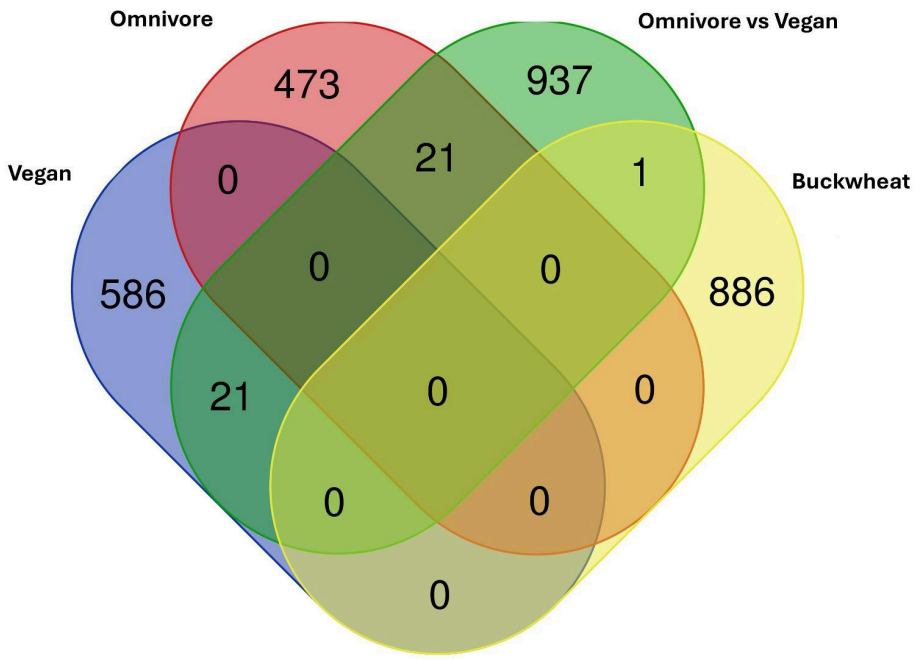

Figure 6: Venn Diagram of DMLs identified between the comparisons in Dwaraka et al. 2024 plotted against DMLs from the Tartary buckwheat supplement intervention.

The one CpG shared among the current analysis with the Omnivore analysis is cg05093714 (Gene ID: LINC01095) which is significantly higher in the vegan cohort compared to the omnivore cohort at 8 weeks. However, all other CpGs are specific to the Tartary buckwheat cohort identified here. No overlap is observed between the Vegan or Omnivore diet, suggesting different pathways are involved.

Study supplement use impacts changes in epigenetic age

In order to determine the response to the study supplement on biological age, we quantified and performed analysis on a host of biological age metrics using DNA methylation. Aging clocks used included the second generation multi-omic informed OMICmAge, the third generation DunedinPACE (PACE) and principal component (PC) based second generation PhenoAge and GrimAge clocks. We additionally utilized epigenetic age acceleration (EAA), a marker of the difference between expected rate of

medRxiv preprint doi: https://doi.org/10.1101/2024.07.05.24309915; this version posted July 19, 2024. The copyright holder for this preprint (which was not certified by peer review) is the author/funder, who has granted medRxiv a license to display the preprint in perpetuity. It is made available under a CC-BY 4.0 International license .

aging based on chronological and biological aging. Remarkable findings included: 1. A slowing of epigenetic age acceleration in people with a PCPhenoAge 1SD Higher than the mean (p = 0.031) 2. An increase in epigenetic age acceleration in people with a PCGrimAge 1SD Lower than the mean (p = 0.031) 3. An increase in epigenetic age acceleration in people with a OMICmAge 1SD Lower than the mean (p = 0.031). Note that similar p values are a result of a wilcoxon-rank sum test which utilizes a rank based estimate used against smaller n values. We stratified sample groups by subsets one standard deviation higher than the mean, one standard deviation lower than the mean, and within/including one standard deviation (-1 to +1) of the mean to better understand the degree to which starting epigenetic state impacts outcome, and as epigenetic changes seen in the context of dietary modification are typically more subtle.

	Mean - Test 1	SD - Test 1	Mean - Test 2	Mean - SD Test 2	N	Wilcoxon (p-value)
OMICmAge EAA - 1SD Higher	5.686	1.176	4.185	2.904	7	0.380
OMICmAge - 1SD Higher	61.290	10.649	59.940	11.844	7	---

medRxiv preprint doi: https://doi.org/10.1101/2024.07.05.24309915; this version posted July 19, 2024. The copyright holder for this preprint (which was not certified by peer review) is the author/funder, who has granted medRxiv a license to display the preprint in perpetuity. It is made available under a CC-BY 4.0 International license .

OMICmAge EAA - 1SD Lower	***-4.969***	***1.037***	***-3.718***	***1.851***	***7***	***0.031***
OMICmAge - 1SD Lower	48.032	5.557	49.404	5.709	7	---
OMICmAge EAA - Within 1SD	-0.291	1.906	-0.031	3.120	26	0.860
OMICmAge - Within 1SD	54.785	7.201	55.268	7.538	26	---
OMICmAge EAA - All	-0.063	3.604	0.062	3.699	40	0.740
OMICmAge - All	54.741	8.439	55.059	8.548	40	---
PCPhenoAge EAA - 1SD Higher	***8.065***	***2.163***	***4.262***	***2.294***	***6***	***0.031***
PCPhenoAge - 1SD Higher	51.004	4.785	47.456	6.345	6	---
PCPhenoAge EAA - 1SD Lower	-9.300	2.886	-5.790	4.221	7	0.078
PCPhenoAge - 1SD Lower	36.754	11.490	40.537	11.347	7	---
PCPhenoAge EAA - Within 1SD	-0.087	2.435	0.166	4.132	27	0.360
PCPhenoAge - Within 1SD	48.759	10.207	49.251	10.601	27	---

medRxiv preprint doi: https://doi.org/10.1101/2024.07.05.24309915; this version posted July 19, 2024. The copyright holder for this preprint (which was not certified by peer review) is the author/funder, who has granted medRxiv a license to display the preprint in perpetuity. It is made available under a CC-BY 4.0 International license .

PCPhenoAge EAA - All	-0.476	5.580	-0.262	4.854	40	0.690
PCPhenoAge - All	46.995	10.778	47.457	10.522	40	---
PCGrimAge EAA - 1SD Higher	2.960	0.822	2.177	1.455	8	0.200
PCGrimAge - 1SD Higher	63.209	11.339	62.561	11.717	8	---
PCGrimAge EAA - 1SD Lower	***-3.759***	***0.554***	***-1.333***	***0.536***	***6***	***0.031***
PCGrimAge - 1SD Lower	57.527	12.238	60.078	12.357	6	---
PCGrimAge EAA - Within 1SD	-0.407	1.165	-0.336	2.166	26	0.670
PCGrimAge - Within 1SD	61.605	7.425	61.855	7.860	26	---
PCGrimAge EAA - All	-0.236	2.248	0.017	2.178	40	0.320
PCGrimAge - All	61.314	8.979	61.730	9.187	40	---
PACE - 1SD Higher	1.007	0.050	0.976	0.071	8	0.250
PACE - 1SD Lower	0.710	0.033	0.699	0.090	7	0.690

medRxiv preprint doi: https://doi.org/10.1101/2024.07.05.24309915; this version posted July 19, 2024. The copyright holder for this preprint (which was not certified by peer review) is the author/funder, who has granted medRxiv a license to display the preprint in perpetuity. It is made available under a CC-BY 4.0 International license .

PACE - Within 1SD	0.841	0.050	0.866	0.079	25	0.110
PACE - All	0.851	0.104	0.859	0.116	40	0.610

Table 4: Investigation of epigenetic age measures based on subsets one standard deviation higher than the mean, one standard deviation lower than the mean, and within or equal to one standard deviation (-1 to +1) of the mean for multiple epigenetic aging algorithms.

It is important to note the heterogeneity of individual results measured using age-related algorithms across the 90-day study period. Individual slopes calculated as changes in signify changes in epigenetic age metrics during this window (positive slopes represent increased epigenetic age acceleration, negative slopes represent decreased epigenetic age acceleration). These results may speak to individual differences in epigenetic sensitivity to environmental inputs, in this case dietary modification. A representative analysis of changes in EAA in subset populations is shown below in **Figure 7**. A representative analysis of individual epigenetic age score changes is shown below in **Figure 8**.

medRxiv preprint doi: https://doi.org/10.1101/2024.07.05.24309915; this version posted July 19, 2024. The copyright holder for this preprint (which was not certified by peer review) is the author/funder, who has granted medRxiv a license to display the preprint in perpetuity. It is made available under a CC-BY 4.0 International license .

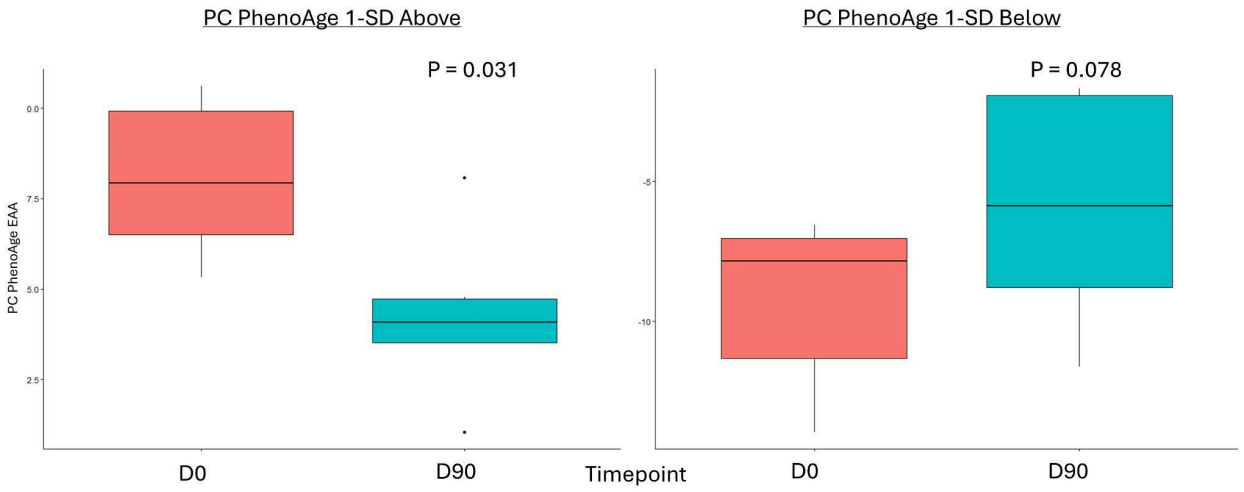

Figure 7: Boxplot showing the changes in PCPhenoAge EAA calculated from the subset of participants starting with a PCPhenoAge EAA one SD above the mean (red box on left compared to teal box on left) and those starting with a PCPhenoAge EAA one SD below the mean (red box on right compared to teal box on right).

medRxiv preprint doi: https://doi.org/10.1101/2024.07.05.24309915; this version posted July 19, 2024. The copyright holder for this preprint (which was not certified by peer review) is the author/funder, who has granted medRxiv a license to display the preprint in perpetuity. It is made available under a CC-BY 4.0 International license .

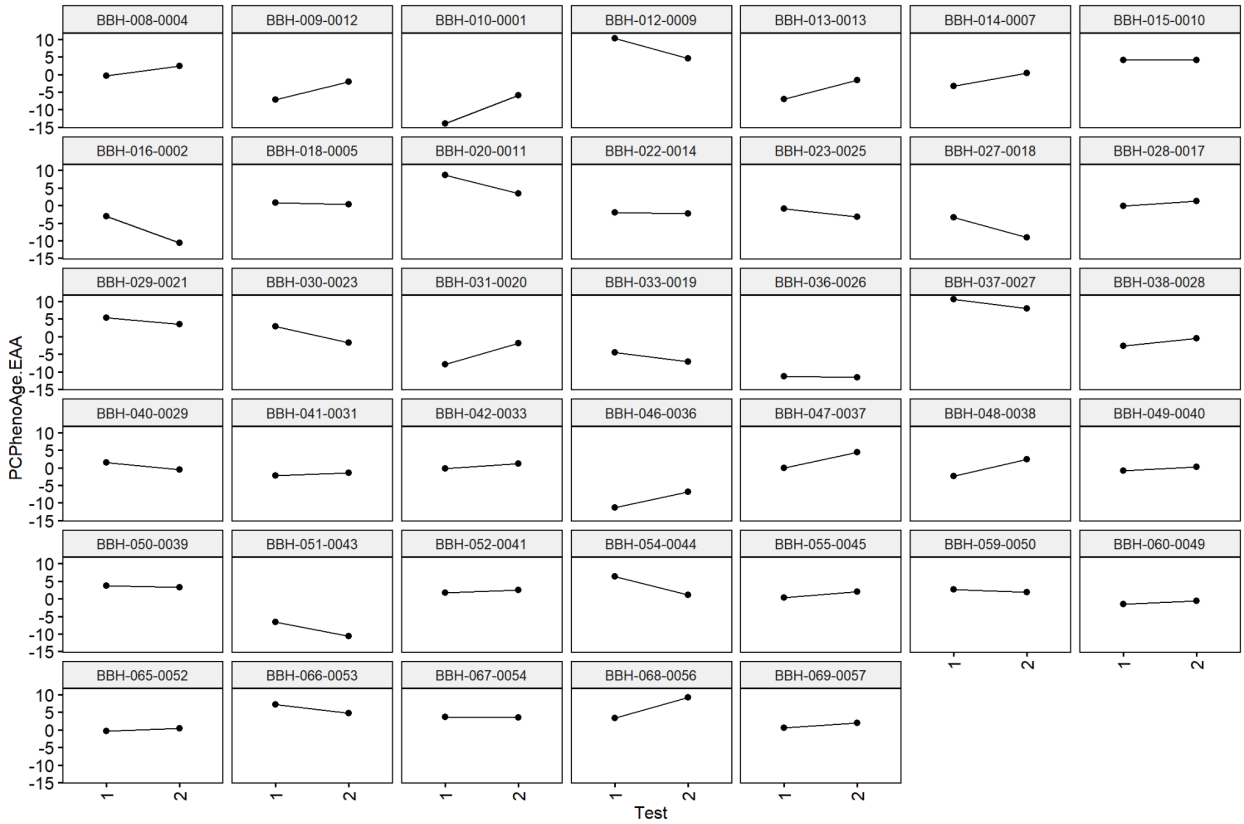

Figure 8: Visual representation of individual epigenetic age accelerations (PCPhenoAge used as example). Each graph is faceted by each individual's de-identified ID provided during the trial.

Deconvoluted Immune Cell Analysis

Alterations in immune cell makeup and function have been studied in references to both dietary change and specific nutrient augmentation. We used deconvolution methods to determine immune cell population changes over the duration of the study period to explore the effects of study supplementation on immune cell parameters across different biological age algorithms and within subsets of study participants.

	Week 0	Week 8	Wilcoxon – P-Value	Clock Comparison

medRxiv preprint doi: https://doi.org/10.1101/2024.07.05.24309915; this version posted July 19, 2024. The copyright holder for this preprint (which was not certified by peer review) is the author/funder, who has granted medRxiv a license to display the preprint in perpetuity. It is made available under a CC-BY 4.0 International license .

CD4Tmem	0.096	0.095	0.934	PCPhenoAge – Within
CD8Tmem	0.053	0.052	0.427	PCPhenoAge – Within
CD4Tnv	0.073	0.077	0.117	PCPhenoAge – Within
CD8Tnv	0.034	0.032	0.178	PCPhenoAge – Within
Bmem	0.020	0.019	0.645	PCPhenoAge – Within
Bnv	0.042	0.040	0.470	PCPhenoAge – Within
Treg	0.008	0.009	0.427	PCPhenoAge – Within
Baso	0.019	0.018	0.594	PCPhenoAge – Within
Eos	0.012	0.009	0.786	PCPhenoAge – Within
NK	***0.060***	***0.052***	***0.046***	***PCPhenoAge – Within***
Neu	0.521	0.540	0.441	PCPhenoAge – Within
Mono	0.063	0.057	0.220	PCPhenoAge – Within
CD4Tmem	0.105	0.087	0.156	PCPhenoAge – 1SD Lower
CD8Tmem	0.059	0.045	0.219	PCPhenoAge – 1SD Lower
CD4Tnv	0.143	0.118	0.109	PCPhenoAge – 1SD Lower

medRxiv preprint doi: https://doi.org/10.1101/2024.07.05.24309915; this version posted July 19, 2024. The copyright holder for this preprint (which was not certified by peer review) is the author/funder, who has granted medRxiv a license to display the preprint in perpetuity. It is made available under a CC-BY 4.0 International license .

CD8Tnv	0.055	0.039	0.078	PCPhenoAge – 1SD Lower
Bmem	0.019	0.017	0.297	PCPhenoAge – 1SD Lower
Bnv	***0.067***	***0.055***	***0.031***	***PCPhenoAge – 1SD Lower***
Treg	0.013	0.011	0.469	PCPhenoAge – 1SD Lower
Baso	0.018	0.014	0.016	PCPhenoAge – 1SD Lower
Eos	0.007	0.003	0.402	PCPhenoAge – 1SD Lower
NK	0.063	0.057	0.469	PCPhenoAge – 1SD Lower
Neu	0.398	0.512	0.109	PCPhenoAge – 1SD Lower
Mono	0.052	0.042	0.375	PCPhenoAge – 1SD Lower
CD4Tmem	***0.071***	***0.107***	***0.031***	***PCPhenoAge – 1SD Higher***
CD8Tmem	***0.037***	***0.055***	***0.031***	***PCPhenoAge – 1SD Higher***
CD4Tnv	0.044	0.063	0.063	PCPhenoAge – 1SD Higher
CD8Tnv	0.034	0.042	0.156	PCPhenoAge – 1SD Higher
Bmem	0.014	0.020	0.031	PCPhenoAge – 1SD Higher
Bnv	0.032	0.039	0.156	PCPhenoAge – 1SD Higher

medRxiv preprint doi: https://doi.org/10.1101/2024.07.05.24309915; this version posted July 19, 2024. The copyright holder for this preprint (which was not certified by peer review) is the author/funder, who has granted medRxiv a license to display the preprint in perpetuity. It is made available under a CC-BY 4.0 International license .

Treg	0.007	0.005	0.438	PCPhenoAge – 1SD Higher
Baso	0.014	0.019	0.156	PCPhenoAge – 1SD Higher
Eos	0.002	0.007	0.201	PCPhenoAge – 1SD Higher
NK	0.029	0.043	0.063	PCPhenoAge – 1SD Higher
Neu	0.654	0.548	0.063	PCPhenoAge – 1SD Higher
Mono	0.061	0.051	0.563	PCPhenoAge – 1SD Higher

Table 5: Representation of changes in deconvoluted immune cell subsets using Epigenetic Age Accelerations (PCPhenoAge used as example).

Analysis of GHQ results

The GHQ data were reviewed for completeness prior to analysis. Results were obtained for all 49 participants for the baseline and 90-d questionnaires. However, 10 datapoints were missing from the 30-d questionnaires and five datapoints were missing in the 60-d data set. Given this was the first virtual study with this questionnaire, learnings on how easy it was to obtain the data, as well as whether participants were consistent in reporting on the questionnaire was of use. As shown in **TABLE 5**, the time between questionnaires ranged widely.

TABLE 5: Time between GHQ Responses

GHQ Timepoint	# Participant Responses	Days from Baseline GHQ			
		Theoretical	Median	Min	Max

medRxiv preprint doi: https://doi.org/10.1101/2024.07.05.24309915; this version posted July 19, 2024. The copyright holder for this preprint (which was not certified by peer review) is the author/funder, who has granted medRxiv a license to display the preprint in perpetuity. It is made available under a CC-BY 4.0 International license .

Baseline	49	n/a	n/a	n/a	n/a
Day 30	39	30	37	-4	75
Day 30*	37	30	39	18	75
Day 60	44	60	73	53	111
Day 90	49	90	101	67	138

Abbreviations: GHQ, General Health Questionnaire; n/a, not applicable

*Two participants indicated taking the 30-d GHQ before consuming the product, resulting in minus days. The data in this line shows median min and max days from baseline when these individuals were removed from the analysis.

Two participants indicated taking the baseline GHQ after the start of supplement, which meant the true baselines were not available for these individuals. Therefore, their data were removed from further analysis of the GHQ. In addition, two participants began supplements that could directly affect the data and were also removed. Therefore, a total of N=36 responses were reviewed for the GHQ. Summary statistics from these respondents are provided in **Appendix 3**.

In general, the population began the study in very good health by self-report. Overall, few changes were noted in any category, however, the population began with middle to high ratings in all areas of health. Therefore, changes in GHQ-measured health scores were not likely to be observed in this population.

Discussion

Dietary interventions for modulating health have been well-documented for millenia. In the last hundred years, we've increasingly understood that food represents a complex mixture of caloric and non-caloric components capable of impacting physiology through myriad pathways. In this context, polyphenols have emerged as potential modifiers of human health, including immune health and longevity. However, beyond antioxidant

medRxiv preprint doi: https://doi.org/10.1101/2024.07.05.24309915; this version posted July 19, 2024. The copyright holder for this preprint (which was not certified by peer review) is the author/funder, who has granted medRxiv a license to display the preprint in perpetuity. It is made available under a CC-BY 4.0 International license .

effects, the specifics of *how* polyphenols and foods containing high levels of polyphenols and other phytochemicals impact health have remained relatively poorly interrogated.

Recent publications suggest the role of a polyphenol-rich diet in modulating epigenetics through direct gene methylation and through differential transcription of genes related to epigenetic regulation (Hoffman et al., 2023).

In this 90-day study, we provide some of the first clinical evidence suggesting that combinations of polyphenols and phytonutrients occurring naturally in Tartary buckwheat may have multiple effects on markers of longevity and immune system makeup.

By comparing participant's epigenetic analyses before and after the 90-day intervention period, we were able to observe statistically significant changes in rate of aging as measured by the PCPhenoAge and PCGrimmAge and OmicAge algorithms in subgroups experiencing higher and lower rates of aging, respectively. This suggests the potential for the combination of nutrients administered to exert an effect on aging parameters in immune cells.

In analysis of immune cell subtypes using deconvolution methods, there were significant trends noted in subset analyses, but not across the aggregated data. As a representation of subset-specific data (reviewed above in **Table 5** above, in the PCPhenoAge evaluation), these included:

- Significant increases in CD4 T memory cells (PCPhenoAge – 1SD Higher) and CD8 T memory cells (PCPhenoAge – 1SD Higher)
- Significant decreases in B naive cells (PCPhenoAge – 1SD Lower)
- Significant decreases in Natural Killer cells (PCPhenoAge – Within 1 SD)

While the PCPhenoage 1SD higher population saw a decrease in speed of epigenetic age progression, this group also demonstrated an increase in CD4T and CD8T memory cells. Conversely, those starting the study at a lower overall epigenetic age score saw a

medRxiv preprint doi: https://doi.org/10.1101/2024.07.05.24309915; this version posted July 19, 2024. The copyright holder for this preprint (which was not certified by peer review) is the author/funder, who has granted medRxiv a license to display the preprint in perpetuity. It is made available under a CC-BY 4.0 International license .

decrease in naive B cells. These alterations in adaptive immune cells speak to potential effects on immune phenotypes over a 90 day interventional window.

Using genome-wide EWAS analysis comparing blood samples from the start and end of the study period, we identified 742 differentially methylated CPG sites at a p value of <0.001 with 242 hypermethylated and 480 hypomethylated sites controlled for potential overfitting. These differentially methylated sites were then analyzed using the GREAT software to identify GO pathways.

When we mapped CpG methylation against known biological processes using the GREAT software, a total of 22 pathways were linked to hypermethylated CpGs, while 134 were linked to hypomethylated CpGs. On review of these processes, the most highly enriched changes in biological pathways occurred within the hypermethylated CpG sites, where the largest fold enrichment (22x) was linked to ceramide kinase activity. We additionally found a 6.7-fold enhancement in COP9 activity. These relatively large effects, in contrast with the aforementioned immune cell deconvolution results, suggest that the more pronounced impact of the dietary supplementation occurred on upstream immune-related biological pathways measurable through epigenetics.

Potential Implications of Enrichment of Ceramide Kinase Pathway Methylation

Ceramides are bioactive lipids found in plasma membranes regulating a host of cellular processes including cell cycle and immunity, in part through their effects as second messengers (Hilvo et al., 2020; Albeituni et al., 2019). Multiple studies show correlations between levels of circulating ceramides and risk for cardiometabolic and immunological dysfunction (Hilvo et al., 2020, de Mello et al., 2009).

Higher circulating ceramide levels are linked to cellular stressors including quality of diet. For example, consumption of palmitic acid elevated ceramide levels while the inverse occurred with polyunsaturated fat intake (Rosqvist et al., 2019).

Ceramide kinase (CERK) is an enzyme which adds phosphate to ceramide to generate ceramide-1-phosphate (C1P) (Al-Rashed et al., 2021). In humans, this enzyme is

medRxiv preprint doi: https://doi.org/10.1101/2024.07.05.24309915; this version posted July 19, 2024. The copyright holder for this preprint (which was not certified by peer review) is the author/funder, who has granted medRxiv a license to display the preprint in perpetuity. It is made available under a CC-BY 4.0 International license .

especially expressed in hepatic, renal, muscular and nervous tissue, and is present in plants and diverse animal species (Sugiura et al., 2002). C1P in turn helps regulate immune parameters, especially metabolism-associated inflammation, and has been strongly linked to pro-inflammatory signaling as well as the potential for anti-inflammatory signaling depending on cell type (Al-Rashed et al., 2021; Presa et al., 2016). C1P activity is believed to inhibit wound repair by promoting inflammation (Maus et al., 2022).

Activity of CERK in monocytes contributes to generation of inflammatory cytokines including IL-1 and monocyte chemoattractant protein-1(MCP-1) as well as activation of the pro-inflammatory transcription factor NF-κB while inhibition of this pathway has the opposite effect (Al-Rashed et al., 2021). In a mouse model, CERK inhibition blocked inflammatory signaling in adipose tissue as well as suppressing diet-related weight gain and enhancing glucose metabolism (Mitsutake et al., 2012). CERK is also believed to promote mast cell degranulation (Vaquer et al., 2023).

CERK is also a known regulator of cell cycle arrest (senescence), an established contributor to age-related diseases as well as inflammation. Inhibition of CERK has been demonstrated in preclinical data to reduce senescent cell burden, while C1P activity has been shown to block apoptosis and enhance cell survival (Millner et al., 2022; Gómez-Muñoz, 2006).

In preclinical work, application of polyphenolics has been shown to modulate ceramide pathway outcomes. For example, rutin administration has been found to suppress renal ceramide levels in a mouse study (Ma et al., 2018). Additionally, observational data in humans find lower levels of circulating ceramides in those with adherence to the Mediterranean diet (Yang and Chen, 2022).

In a network pharmacology analysis of the compounds present in Tartary buckwheat, RAF1 was identified as a key target. RAF1 (RAF proto-oncogene serine/threonine-protein kinase) has a known role in cellular proliferation (Lu et at., 2017). RAF1 in turn is known to be phosphorylated by the downstream effects of ceramide (Yao, 1995).

medRxiv preprint doi: https://doi.org/10.1101/2024.07.05.24309915; this version posted July 19, 2024. The copyright holder for this preprint (which was not certified by peer review) is the author/funder, who has granted medRxiv a license to display the preprint in perpetuity. It is made available under a CC-BY 4.0 International license .

The sum total of this data suggest the potential for the effects of Tartary buckwheat on immune, longevity and epigenetic outcomes to aggregate around an anti-senescence signal by way of ceramide kinase pathway inhibition.

Potential Implications of Enrichment of COP9 Signalosome Pathway Methylation

Regarding COP9, this is a conserved protein complex composed of 9 subunits found across eukaryotic cells, and well described in plants and animals. In plants, the COP9 signalosome regulates gene expression and resilience to abiotic stress. COP9 is an established cell-cycle regulator through impacts on ubiquitination and transcriptional modification (Doronkin et al., 2003). Genes associated with the COP9 signalosome are linked to regulation of senescence (Leal et al., 2008). The COP9 signalosome has more recently been implicated in the modulation of neuroinflammation including effects on microglial cells, and appears to play a key role in maturation of the autophagosome (Tian et al., 2023; Su et al., 2011) It has previously been shown that curcumin polyphenols are capable of impacting COP9 (Lim et al., 2016).

Changes Across Diverse Immune and Longevity Pathways Suggest Specific Role for Tartary Buckwheat in “Food is Medicine” Discussion.

Suboptimal diet has been clearly established as a major risk factor for global death and disability (Afshin et al., 2019). However, recommendations around dietary modification are largely generalized (e.g., eat more fruits, vegetables and whole grains). While this may help at a population level in preventing disease, there has also been a call to understand whether certain foods and nutrients (beyond total calories, macro and micronutrients) may serve to provide an outsized benefit in the health of the individual. As immune-mediated or related conditions are among the most common chronic diseases, dietary interventions targeting immune dysfunction represent an important part of the conversation of “food is medicine.”

medRxiv preprint doi: https://doi.org/10.1101/2024.07.05.24309915; this version posted July 19, 2024. The copyright holder for this preprint (which was not certified by peer review) is the author/funder, who has granted medRxiv a license to display the preprint in perpetuity. It is made available under a CC-BY 4.0 International license .

The data from this pilot study helps provide a more nuanced understanding of how combinations of naturally-occurring phytochemicals might induce beneficial effects on humans through activation of biological pathways involved in immune modulation and immune aging. Compared to pharmaceuticals operating with high potency effects on receptors, the biological impact of naturally-occurring nutrients like polyphenols at levels similar to what has typically been found in diets of long-lived populations around the world is expected to be more gradual in onset and less pronounced in effect. Here, we provide preliminary data demonstrating the impact of select phytochemicals from Tartary Buckwheat in effecting changes across biological pathways involved in health and disease.

Conclusion

In this study, we present novel data indicating the potential for phytochemical nutrients found within Tartary buckwheat to act on multiple metrics of epigenetic immune age, immune cells and related cellular pathways. The polyphenol-rich supplement designed around key bioactive nutrients naturally occurring in Tartary buckwheat appeared to directionally influence CpG methylation patterns in subsets of participants with higher and lower rates of biological aging as measured by the PCPhenoAge, PCGrimAge and OmicAge aging algorithms. These changes were correlated with changes in peripheral immune cell patterns. Changes in GO pathways additionally suggest the potential for effects on multiple immune and cellular regulatory mechanisms, especially those related to ceramide kinase. These results suggest that polyphenols and associated bioactive nutrients naturally occurring in Tartary buckwheat may significantly influence epigenetic age measurements that may be driven by or reflected in changes in the immune system and associated pathways.

Conflicts of Interest

JSB and AP are employees of Big Bold Health. RS and VBD and TLM are employees of TruDiagnostic. SM and AC are consultants to Big Bold Health

medRxiv preprint doi: https://doi.org/10.1101/2024.07.05.24309915; this version posted July 19, 2024. The copyright holder for this preprint (which was not certified by peer review) is the author/funder, who has granted medRxiv a license to display the preprint in perpetuity. It is made available under a CC-BY 4.0 International license .

Author Contributions

Conceptualization of the experiment was performed by JSB, AP and RS. Clinical visits, compliance checks and recruitment of participants performed by AC and SSM. Processing of samples performed by TLM. Statistical analysis was performed by VBD. Interpretation of data and writing of manuscript performed by AP, JSB and VBD.

Acknowledgements

Special thanks to DeAnn Liska for guidance in developing the study design and assistance in reporting the clinical data. Additionally, we appreciate the contributions of Sierra Stromberg in participant follow up and data management, as well as Annie Prestrud in coordinating data collection.

Funding

This research was funded by Big Bold Health, PBC

Data Sharing Statement

The data that support the findings of this study are available from the corresponding authors in the context of reasonable request.

Trial Registration:

ClinicalTrials.gov Identifier: NCT05234203

medRxiv preprint doi: https://doi.org/10.1101/2024.07.05.24309915; this version posted July 19, 2024. The copyright holder for this preprint (which was not certified by peer review) is the author/funder, who has granted medRxiv a license to display the preprint in perpetuity. It is made available under a CC-BY 4.0 International license .

Supplementary Files

Supplementary File 1: Contains Appendix 1 (Population Selection Summary Chart), Appendix 2 (GHQ Questionnaire), and Appendix 3 (GHQ Individual Question Results for PP Population).

Supplementary File 2: Contain a table noting the full list of differentially methylated loci (DML) identified in the comparison between the end of the trial (day 90) and baseline (day 0). Information reported in the table is as follows: Column A) CpG probeset identified as significantly methylated. Column B) fold change (log normalized), where values greater 0 are representative of a methylation change higher at the final timepoint compared to baseline, and vice versa. Column C) the moderated t-statistic calculated from the statistical test implemented; Column D) the unadjusted p-value; Column E) the adjusted p-value based on a False Discovery Rate adjustment; and F) the Gene ID associated with the probe ID.

Supplementary File 3: The full list of gene ontology terms identified for the DMLs outputted from the GREAT software. Gene ontology (GO) terms identified with the hypermethylated DMLs, CpGs identified as logFC > 0 in Supplementary File 2, are noted in the first sheet labeled as “Hypermethylated”, while hypomethylated DMLs, CpGs identified as logFC < 0 in Supplementary File 2, are noted in the second sheet labeled as “Hypomethylated”. Important columns include: Column A) discriminates whether the gene ontology reported is a Biological Process (BP), Molecular Function (MF), or a Cellular Component (CC) term; Column B) the specific GO term ID; Column G) the fold enrichment, and Column I) the raw p-value.

medRxiv preprint doi: https://doi.org/10.1101/2024.07.05.24309915; this version posted July 19, 2024. The copyright holder for this preprint (which was not certified by peer review) is the author/funder, who has granted medRxiv a license to display the preprint in perpetuity. It is made available under a CC-BY 4.0 International license .

References:

Afshin A, Sur PJ, Fay KA, Cornaby L, Ferrara G, Salama JS, Mullany EC, Abate KH, Abbafati C, Abebe Z, Afarideh M. Health effects of dietary risks in 195 countries, 1990–2017: a systematic analysis for the Global Burden of Disease Study 2017. The lancet. 2019 May 11;393(10184):1958-72. DOI:https://doi.org/10.1016/S0140-6736(19)30041-8

Ahuja SK, Manoharan MS, Lee GC, McKinnon LR, Meunier JA, Steri M, Harper N, Fiorillo E, Smith AM, Restrepo MI, Branum AP. Immune resilience despite inflammatory stress promotes longevity and favorable health outcomes including resistance to infection. Nature communications. 2023 Jun 13;14(1):3286. https://doi.org/10.1038/s41467-023-38238-6

Al-Rashed F, Ahmad Z, Snider AJ, Thomas R, Kochumon S, Melhem M, Sindhu S, Obeid LM, Al-Mulla F, Hannun YA, Ahmad R. Ceramide kinase regulates TNF-α-induced immune responses in human monocytic cells. Scientific Reports. 2021 Apr 15;11(1):8259. DOI: https://doi.org/10.1038/s41598-021-87795-7

Albeituni S, Stiban J. Roles of ceramides and other sphingolipids in immune cell function and inflammation. The Role of Bioactive Lipids in Cancer, Inflammation and Related Diseases. 2019:169-91. doi: 10.1007/978-3-030-21735-8_15.

Amiot MJ, Riva C, Vinet A. Effects of dietary polyphenols on metabolic syndrome features in humans: a systematic review. Obesity reviews. 2016 Jul;17(7):573-86. DOI: https://doi.org/10.1111/obr.12409

Aryee MJ, Jaffe AE, Corrada-Bravo H, Ladd-Acosta C, Feinberg AP, Hansen KD, Irizarry RA. Minfi: a flexible and comprehensive Bioconductor package for the analysis of Infinium DNA methylation microarrays. Bioinformatics. 2014 May 15;30(10):1363-9. DOI: 10.1093/bioinformatics/btu049

Bahramsoltani R, Ebrahimi F, Farzaei MH, Baratpourmoghaddam A, Ahmadi P, Rostamiasrabadi P, Rasouli Amirabadi AH, Rahimi R. Dietary polyphenols for atherosclerosis: A comprehensive review and future perspectives. Critical reviews in food science and nutrition. 2019 Jan 2;59(1):114-32. DOI: https://doi.org/10.1080/10408398.2017.1360244

Belsky DW, Caspi A, Corcoran DL, Sugden K, Poulton R, Arseneault L, Baccarelli A, Chamarti K, Gao X, Hannon E, Harrington HL. DunedinPACE, a DNA methylation

medRxiv preprint doi: https://doi.org/10.1101/2024.07.05.24309915; this version posted July 19, 2024. The copyright holder for this preprint (which was not certified by peer review) is the author/funder, who has granted medRxiv a license to display the preprint in perpetuity. It is made available under a CC-BY 4.0 International license .

biomarker of the pace of aging. Elife. 2022 Jan 14;11:e73420. DOI: https://doi.org/10.7554/eLife.73420

Borsoi FT, Neri-Numa IA, de Oliveira WQ, de Araújo FF, Pastore GM. Dietary polyphenols and their relationship to the modulation of non-communicable chronic diseases and epigenetic mechanisms: A mini-review. Food Chemistry: Molecular Sciences. 2023 Jul 30;6:100155.DOI: https://doi.org/10.1016/j.fochms.2022.100155

Cao X, Li W, Wang T, Ran D, Davalos V, Planas-Serra L, Pujol A, Esteller M, Wang X, Yu H. Accelerated biological aging in COVID-19 patients. Nature communications. 2022 Apr 19;13(1):2135. DOI: 10.1038/s41467-022-29801-8

Caputo M, Bona E, Leone I, Samà MT, Nuzzo A, Ferrero A, Aimaretti G, Marzullo P, Prodam F. Inositols and metabolic disorders: From farm to bedside. Journal of Traditional and Complementary Medicine. 2020 May 1;10(3):252-9. DOI: https://doi.org/10.1016/j.jtcme.2020.03.005

da Silveira Vasconcelos M, de Oliveira LM, Mota EF, de Siqueira Oliveira L, Gomes-Rochette NF, Nunes-Pinheiro DC, Nabavi SM, de Melo DF. Consumption of rich/enrich phytonutrients food and their relationship with health status of population. InPhytonutrients in Food 2020 Jan 1 (pp. 67-101). Woodhead Publishing.https://doi.org/10.1016/B978-0-12-815354-3.00006-X

De Mello VD, Lankinen M, Schwab U, Kolehmainen M, Lehto S, Seppänen-Laakso T, Orešič M, Pulkkinen L, Uusitupa M, Erkkilä AT. Link between plasma ceramides, inflammation and insulin resistance: association with serum IL-6 concentration in patients with coronary heart disease. Diabetologia. 2009 Dec;52:2612-5. https://doi.org/10.1007/s00125-009-1482-9

Del Bo' C, Bernardi S, Marino M, Porrini M, Tucci M, Guglielmetti S, Cherubini A, Carrieri B, Kirkup B, Kroon P, Zamora-Ros R. Systematic review on polyphenol intake and health outcomes: is there sufficient evidence to define a health-promoting polyphenol-rich dietary pattern?. Nutrients. 2019 Jun 16;11(6):1355. DOI: https://doi.org/10.3390/nu11061355

Dong Y, Wang N, Wang S, Wang J, Peng W. A review: The nutrition components, active substances and flavonoid accumulation of Tartary buckwheat sprouts and innovative physical technology for seeds germinating. Frontiers in Nutrition. 2023 Jul 5;10:1168361.DOI: https://doi.org/10.3389/fnut.2023.1168361

medRxiv preprint doi: https://doi.org/10.1101/2024.07.05.24309915; this version posted July 19, 2024. The copyright holder for this preprint (which was not certified by peer review) is the author/funder, who has granted medRxiv a license to display the preprint in perpetuity. It is made available under a CC-BY 4.0 International license .

Doronkin S, Djagaeva I, Beckendorf SK. The COP9 signalosome promotes degradation of Cyclin E during early Drosophila oogenesis. Developmental cell. 2003 May 1;4(5):699-710. DOI: https://doi.org/10.1016/S1534-5807(03)00121-7

Dziedzic K, Górecka D, Szwengiel A, Sulewska H, Kreft I, Gujska E, Walkowiak J. The content of dietary fibre and polyphenols in morphological parts of buckwheat (Fagopyrum tataricum). Plant foods for human nutrition. 2018 Mar;73:82-8. DOI: https://doi.org/10.1007/s11130-018-0659-0

Engelen MP, Deutz NE. Is β-hydroxy β-methylbutyrate an effective anabolic agent to improve outcome in older diseased populations?. Current Opinion in Clinical Nutrition & Metabolic Care. 2018 May 1;21(3):207-13.doi: 10.1097/MCO.0000000000000459

Fitzgerald, K. N., Hodges, R., Hanes, D., Stack, E., Cheishvili, D., Szyf, M., ... & Bradley, R. (2021). Potential reversal of epigenetic age using a diet and lifestyle intervention: a pilot randomized clinical trial. Aging (albany NY), 13(7), 9419. doi: 10.18632/aging.202913

Gensous N, Garagnani P, Santoro A, Giuliani C, Ostan R, Fabbri C, Milazzo M, Gentilini D, di Blasio AM, Pietruszka B, Madej D. One-year Mediterranean diet promotes epigenetic rejuvenation with country-and sex-specific effects: a pilot study from the NU-AGE project. Geroscience. 2020 Apr;42:687-701. DOI: 10.1007/s11357-019-00149-0

Gómez-Muñoz A. Ceramide 1-phosphate/ceramide, a switch between life and death. Biochimica et Biophysica Acta (BBA)-Biomembranes. 2006 Dec 1;1758(12):2049-56. DOI: https://doi.org/10.1016/j.bbamem.2006.05.011

Gu Z, Hübschmann D. rGREAT: an R/bioconductor package for functional enrichment on genomic regions. Bioinformatics. 2023 Jan 1;39(1):btac745. doi: 10.1093/bioinformatics/btac745.

Guintivano J, Shabalin AA, Chan RF, Rubinow DR, Sullivan PF, Meltzer-Brody S, Aberg KA, van den Oord EJ. Test-statistic inflation in methylome-wide association studies. Epigenetics. 2020 Nov 1;15(11):1163-6. doi: 10.1080/15592294.2020.1758382

Hannum G, Guinney J, Zhao L, Zhang LI, Hughes G, Sadda S, Klotzle B, Bibikova M, Fan JB, Gao Y, Deconde R. Genome-wide methylation profiles reveal quantitative views of human aging rates. Molecular cell. 2013 Jan 24;49(2):359-67.DOI: 10.1016/j.molcel.2012.10.016

medRxiv preprint doi: https://doi.org/10.1101/2024.07.05.24309915; this version posted July 19, 2024. The copyright holder for this preprint (which was not certified by peer review) is the author/funder, who has granted medRxiv a license to display the preprint in perpetuity. It is made available under a CC-BY 4.0 International license .

Higgins-Chen AT, Thrush KL, Wang Y, Minteer CJ, Kuo PL, Wang M, Niimi P, Sturm G, Lin J, Moore AZ, Bandinelli S. A computational solution for bolstering reliability of epigenetic clocks: Implications for clinical trials and longitudinal tracking. Nature aging. 2022 Jul;2(7):644-61.https://doi.org/10.1038/s43587-022-00248-2

Hilvo, M., Vasile, V. C., Donato, L. J., Hurme, R., & Laaksonen, R. (2020). Ceramides and ceramide scores: clinical applications for cardiometabolic risk stratification. Frontiers in endocrinology, 11, 570628. DOI: https://doi.org/10.3389/fendo.2020.570628

Hoffmann A, Meir AY, Hagemann T, Czechowski P, Müller L, Engelmann B, Haange SB, Rolle-Kampczyk U, Tsaban G, Zelicha H, Rinott E. A polyphenol-rich green Mediterranean diet enhances epigenetic regulatory potential: the DIRECT PLUS randomized controlled trial. Metabolism. 2023 Aug 1;145:155594. DOI:https://doi.org/10.1016/j.metabol.2023.155594

Horvath S. DNA methylation age of human tissues and cell types. Genome biology. 2013 Oct;14:1-20. DOI: https://doi.org/10.1186/gb-2013-14-10-r115

Horvath S, Oshima J, Martin GM, Lu AT, Quach A, Cohen H, Felton S, Matsuyama M, Lowe D, Kabacik S, Wilson JG. Epigenetic clock for skin and blood cells applied to Hutchinson Gilford Progeria Syndrome and ex vivo studies. Aging (Albany NY). 2018 Jul;10(7):1758. DOI: 10.18632/aging.101508

Huda MN, Lu S, Jahan T, Ding M, Jha R, Zhang K, Zhang W, Georgiev MI, Park SU, Zhou M. Treasure from garden: Bioactive compounds of buckwheat. Food chemistry. 2021 Jan 15;335:127653. https://doi.org/10.1016/j.foodchem.2020.127653

Karagiannis TT, Dowrey TW, Villacorta-Martin C, Montano M, Reed E, Belkina AC, Andersen SL, Perls TT, Monti S, Murphy GJ, Sebastiani P. Multi-modal profiling of peripheral blood cells across the human lifespan reveals distinct immune cell signatures of aging and longevity. EBioMedicine. 2023 Apr 1;90. DOI: 10.1016/j.ebiom.2023.104514

Kontis V, Bennett JE, Mathers CD, Li G, Foreman K, Ezzati M. Future life expectancy in 35 industrialised countries: projections with a Bayesian model ensemble. The Lancet. 2017 Apr 1;389(10076):1323-35. DOI:https://doi.org/10.1016/S0140-6736(16)32381-9

Leal JF, Fominaya J, Cascon A, Guijarro MV, Blanco-Aparicio C, Lleonart M, Castro ME, Ramon y Cajal S, Robledo M, Beach DH, Carnero A. Cellular senescence bypass

medRxiv preprint doi: https://doi.org/10.1101/2024.07.05.24309915; this version posted July 19, 2024. The copyright holder for this preprint (which was not certified by peer review) is the author/funder, who has granted medRxiv a license to display the preprint in perpetuity. It is made available under a CC-BY 4.0 International license .

screen identifies new putative tumor suppressor genes. Oncogene. 2008 Mar;27(14):1961-70. doi:10.1038/sj.onc.1210846

Levine ME, Lu AT, Quach A, Chen BH, Assimes TL, Bandinelli S, Hou L, Baccarelli AA, Stewart JD, Li Y, Whitsel EA. An epigenetic biomarker of aging for lifespan and healthspan. Aging (albany NY). 2018 Apr;10(4):573. doi: 10.18632/aging.101414

Lim SO, Li CW, Xia W, Cha JH, Chan LC, Wu Y, Chang SS, Lin WC, Hsu JM, Hsu YH, Kim T. Deubiquitination and stabilization of PD-L1 by CSN5. Cancer cell. 2016 Dec 12;30(6):925-39. DOI: https://doi.org/10.1016/j.ccell.2016.10.010

Liu RH. Health benefits of fruit and vegetables are from additive and synergistic combinations of phytochemicals. The American journal of clinical nutrition. 2003 Sep 1;78(3):517S-20S. https://doi.org/10.1093/ajcn/78.3.517S

Liu Z, Liang Q, Ren Y, Guo C, Ge X, Wang L, Cheng Q, Luo P, Zhang Y, Han X. Immunosenescence: molecular mechanisms and diseases. Signal transduction and targeted therapy. 2023 May 13;8(1):200. DOI: https://doi.org/10.1038/s41392-023-01451-2

Lu CL, Zheng Q, Shen Q, Song C, Zhang ZM. Uncovering the relationship and mechanisms of Tartary buckwheat (Fagopyrum tataricum) and Type II diabetes, hypertension, and hyperlipidemia using a network pharmacology approach. PeerJ. 2017 Nov 21;5:e4042. DOI: https://doi.org/10.7717/peerj.4042

Lu AT, Quach A, Wilson JG, Reiner AP, Aviv A, Raj K, Hou L, Baccarelli AA, Li Y, Stewart JD, Whitsel EA. DNA methylation GrimAge strongly predicts lifespan and healthspan. Aging (albany NY). 2019 Jan 1;11(2):303. doi: 10.18632/aging.101684

Lu AT, Seeboth A, Tsai PC, Sun D, Quach A, Reiner AP, Kooperberg C, Ferrucci L, Hou L, Baccarelli AA, Li Y. DNA methylation-based estimator of telomere length. Aging (Albany NY). 2019 Aug 8;11(16):5895. doi: 10.18632/aging.102173

Luo Q, Dwaraka VB, Chen Q, Tong H, Zhu T, Seale K, Raffaele JM, Zheng SC, Mendez TL, Chen Y, Carreras N. A meta-analysis of immune-cell fractions at high resolution reveals novel associations with common phenotypes and health outcomes. Genome Medicine. 2023 Jul 31;15(1):59. DOI: https://doi.org/10.1186/s13073-023-01211-5

Ma, J. Q., Liu, C. M., & Yang, W. (2018). Protective effect of rutin against carbon tetrachloride-induced oxidative stress, inflammation and apoptosis in mouse kidney

medRxiv preprint doi: https://doi.org/10.1101/2024.07.05.24309915; this version posted July 19, 2024. The copyright holder for this preprint (which was not certified by peer review) is the author/funder, who has granted medRxiv a license to display the preprint in perpetuity. It is made available under a CC-BY 4.0 International license .

associated with the ceramide, MAPKs, p53 and calpain activities. Chemico-biological interactions, 286, 26-33. DOI: https://doi.org/10.1016/j.cbi.2018.03.003

Marangoni K, Dorneles G, da Silva DM, Pinto LP, Rossoni C, Fernandes SA. Diet as an epigenetic factor in inflammatory bowel disease. World Journal of Gastroenterology. 2023 Nov 11;29(41):5618. doi: 10.3748/wjg.v29.i41.5618

Maus KD, Stephenson DJ, Ali AN, MacKnight HP, Huang HJ, Serrats J, Kim M, Diegelmann RF, Chalfant CE. Ceramide kinase regulates acute wound healing by suppressing 5-oxo-ETE biosynthesis and signaling via its receptor OXER1. Journal of Lipid Research. 2022 Apr 1;63(4). DOI:https://doi.org/10.1016/j.jlr.2022.100187

Millner A, Running L, Colon-Rosa N, Aga DS, Frasor J, Atilla-Gokcumen GE. Ceramide-1-Phosphate Is Involved in Therapy-Induced Senescence. ACS Chemical Biology. 2022 Mar 30;17(4):822-8. DOI: https://doi.org/10.1021/acschembio.2c00216

Mitsutake S, Date T, Yokota H, Sugiura M, Kohama T, Igarashi Y. Ceramide kinase deficiency improves diet-induced obesity and insulin resistance. FEBS letters. 2012 May 7;586(9):1300-5. https://doi.org/10.1016/j.febslet.2012.03.032

Nie C, Li Y, Li R, Yan Y, Zhang D, Li T, Li Z, Sun Y, Zhen H, Ding J, Wan Z. Distinct biological ages of organs and systems identified from a multi-omics study. Cell reports. 2022 Mar 8;38(10). DOI: 10.1016/j.celrep.2022.110459

Nishimura M, Ohkawara T, Sato Y, Satoh H, Suzuki T, Ishiguro K, Noda T, Morishita T, Nishihira J. Effectiveness of rutin-rich Tartary buckwheat (Fagopyrum tataricum Gaertn.)‘Manten-Kirari’in body weight reduction related to its antioxidant properties: A randomised, double-blind, placebo-controlled study. Journal of Functional Foods. 2016 Oct 1;26:460-9. DOI: https://doi.org/10.1016/j.jff.2016.08.004

Presa N, Gomez-Larrauri A, Rivera IG, Ordoñez M, Trueba M, Gomez-Muñoz A. Regulation of cell migration and inflammation by ceramide 1-phosphate. Biochimica et Biophysica Acta (BBA)-molecular and cell biology of lipids. 2016 May 1;1861(5):402-9. DOI: https://doi.org/10.1016/j.bbalip.2016.02.007

Ray D, Yung R. Immune senescence, epigenetics and autoimmunity. Clinical immunology. 2018 Nov 1;196:59-63. https://doi.org/10.1016/j.clim.2018.04.002

Rosqvist F, Kullberg J, Ståhlman M, Cedernaes J, Heurling K, Johansson HE, Iggman D, Wilking H, Larsson A, Eriksson O, Johansson L. Overeating saturated fat promotes

medRxiv preprint doi: https://doi.org/10.1101/2024.07.05.24309915; this version posted July 19, 2024. The copyright holder for this preprint (which was not certified by peer review) is the author/funder, who has granted medRxiv a license to display the preprint in perpetuity. It is made available under a CC-BY 4.0 International license .

fatty liver and ceramides compared with polyunsaturated fat: a randomized trial. The Journal of Clinical Endocrinology & Metabolism. 2019 Dec;104(12):6207-19. DOI: 10.1210/jc.2019-00160

Santos JC, Ribeiro ML, Gambero A. The impact of polyphenols-based diet on the inflammatory profile in COVID-19 elderly and obese patients. Frontiers in physiology. 2021 Jan 12;11:612268. DOI: https://doi.org/10.3389/fphys.2020.612268

Sehgal R, Markov Y, Qin C, Meer M, Hadley C, Shadyab AH, Casanova R, Manson JE, Bhatti P, Crimmins EM, Hagg S. Systems Age: A single blood methylation test to quantify aging heterogeneity across 11 physiological systems. bioRxiv. 2023 Jul 17:2023-07. doi: 10.1101/2023.07.13.548904

Sharma R, Padwad Y. Perspectives of the potential implications of polyphenols in influencing the interrelationship between oxi-inflammatory stress, cellular senescence and immunosenescence during aging. Trends in food science & technology. 2020 Apr 1;98:41-52. DOI: https://doi.org/10.1016/j.tifs.2020.02.004

Sharma R, Padwad Y. Plant-polyphenols based second-generation synbiotics: Emerging concepts, challenges, and opportunities. Nutrition. 2020 Sep 1;77:110785. DOI: 10.1016/j.nut.2020.110785

Stojković L, Zec M, Zivkovic M, Bundalo M, Bošković M, Glibetić M, Stankovic A. Polyphenol-rich Aronia melanocarpa juice consumption affects LINE-1 DNA methylation in peripheral blood leukocytes in dyslipidemic women. Frontiers in nutrition. 2021 Jun 17;8:689055. doi: 10.3389/fnut.2021.689055

Su H, Li F, Ranek MJ, Wei N, Wang X. COP9 signalosome regulates autophagosome maturation. Circulation. 2011 Nov 8;124(19):2117-28. DOI: https://doi.org/10.1161/CIRCULATIONAHA.111.048934

Sugiura M, Kono K, Liu H, Shimizugawa T, Minekura H, Spiegel S, Kohama T. Ceramide kinase, a novel lipid kinase: molecular cloning and functional characterization. Journal of Biological Chemistry. 2002 Jun 28;277(26):23294-300. DOI:https://doi.org/10.1074/jbc.M201535200

Tian Y, Milic J, Monasor LS, Chakraborty R, Wang S, Yuan Y, Asare Y, Behrends C, Tahirovic S, Bernhagen J. The COP9 signalosome reduces neuroinflammation and attenuates ischemic neuronal stress in organotypic brain slice culture model. Cellular

medRxiv preprint doi: https://doi.org/10.1101/2024.07.05.24309915; this version posted July 19, 2024. The copyright holder for this preprint (which was not certified by peer review) is the author/funder, who has granted medRxiv a license to display the preprint in perpetuity. It is made available under a CC-BY 4.0 International license .

and Molecular Life Sciences. 2023 Sep;80(9):262. DOI: 10.1007/s00018-023-04911-8

Vaquer CC, Suhaiman L, Pavarotti MA, Arias RJ, Pacheco Guiñazú AB, De Blas GA, Belmonte SA. The pair ceramide 1-phosphate/ceramide kinase regulates intracellular calcium and progesterone-induced human sperm acrosomal exocytosis. Frontiers in Cell and Developmental Biology. 2023 Mar 31;11:1148831.DOI: https://doi.org/10.3389/fcell.2023.1148831

Wieslander G, Fabjan N, Vogrincic M, Kreft I, Janson C, Spetz-Nyström U, Vombergar B, Tagesson C, Leanderson P, Norbäck D. Eating buckwheat cookies is associated with the reduction in serum levels of myeloperoxidase and cholesterol: a double blind crossover study in day-care centre staffs. The Tohoku Journal of Experimental Medicine. 2011;225(2):123-30. DOI: 10.1620/tjem.225.123

Xu Z, Niu L, Li L, Taylor JA. ENmix: a novel background correction method for Illumina HumanMethylation450 BeadChip. Nucleic acids research. 2016 Feb 18;44(3):e20-. doi: 10.1093/nar/gkv907

Yang F, Chen G. The nutritional functions of dietary sphingomyelin and its applications in food. Frontiers in Nutrition. 2022 Oct 19;9:1002574. doi: 10.3389/fnut.2022.1002574

Yao B, Zhang Y, Delikat S, Mathias S, Basu S, Kolesnick R. Phosphorylation of Raf by ceramide-activated protein kinase. Nature. 1995 Nov 16;378(6554):307-10. DOI: 10.1038/378307a0

Zhang Y, Yu W, Zhang L, Wang M, Chang W. The interaction of polyphenols and the gut microbiota in neurodegenerative diseases. Nutrients. 2022 Dec 17;14(24):5373. DOI: https://doi.org/10.3390/nu14245373