medRxiv preprint doi: https://doi.org/10.1101/2024.07.03.24309885; this version posted September 8, 2024. The copyright holder for this preprint (which was not certified by peer review) is the author/funder, who has granted medRxiv a license to display the preprint in perpetuity.
It is made available under a CC-BY-NC-ND 4.0 International license .

A Systematic Review of Mendelian Randomization Studies on Celiac Disease.

Mahmud Omar[1], Reem Agbareia[2], Salih Nassar[3], Mohammad Omar[4], Mohammad E. Naffaa[5], Adi Lahat[6], Kassem Sharif[6].

1- Division of Data-Driven and Digital Medicine (D3M), Department of Medicine, Icahn School of Medicine at Mount Sinai, NY.
2- Tel Aviv Sourasky Medical Center – Ichilov, Tel-Aviv, Israel
3- Edith Wolfson Medical Center, Holon, Israel.
4- HaEmek Medical Center, Afula, Israel.
5- The Rheumatology Unit, Galilee Medical Center, Naharyia, Israel.
6- Department of Gastroenterology, Sheba Medical Center, Tel-Hashomer, Israel.

Acknowledgment – None

Financial disclosure – None

Disclosure statement: No competing interests for all authors.

Contributorship: Mahmud Omar (MO1) - Main contributor, screening, data extraction, writing, validation, and all the steps. Reem Agbareia (RA) – Writing draft, validation, and editing. Saleh Nassar (SN) - Data extraction, validation, and editing. Mohammad Omar (MO2) – screening validation, data extraction and visualization. Mohammad E. Naffaa (MN) - Data validation and editing. Adi Lahat (AL) - Validation and editing. Kassem Sharif (KS) – Screening, data extraction, Validation and oversight.

Corresponding Author: Dr. Mahmud Omar, Tel-Aviv University, Faculty of Medicine, Israel
E-mail: Mahmudomar70@gmail.com

NOTE: This preprint reports new research that has not been certified by peer review and should not be used to guide clinical practice.

medRxiv preprint doi: https://doi.org/10.1101/2024.07.03.24309885; this version posted September 8, 2024. The copyright holder for this preprint (which was not certified by peer review) is the author/funder, who has granted medRxiv a license to display the preprint in perpetuity.
It is made available under a CC-BY-NC-ND 4.0 International license .

Abstract

Background and Objective: Mendelian randomization (MR) has become an important tool in epidemiology, used to infer causal relationships diseases. This review aims to consolidate existing MR evidence concerning celiac disease (CeD).

Methods: We systematically searched major databases up to May 2024, adhering to PRISMA guidelines. Only MR studies explicitly investigating CeD were included. We assessed the quality of each study based on the strength, independence, and exclusivity of the instrumental variables used.

Results: From an initial pool of 207 articles, 35 met our inclusion criteria. These studies frequently addressed the relationship between CeD and autoimmune diseases like inflammatory bowel disease (IBD) and explored connections with gut microbiota, various cancers, and metabolic disorders. Significant findings highlight a robust bi-directional association between IBD and CeD and complex interactions with gut microbiota. Notably, many associations reported were near the threshold of clinical significance.

Conclusion: This systematic review highlights the dual nature of current MR evidence on CeD. On one hand, we observe consistent associations between CeD, IBDs, and gut microbiota. On the other, there is a plethora of weaker associations that raise critical questions about their clinical and research significance. This work lays a solid foundation for deeper investigations into these weaker links, particularly in relation to lymphomas and psychiatric conditions. It calls for an expanded use of MR and other methodologies to explore under-researched areas.

Keywords: Celiac, IBD, Systematic review, mendelian randomization, big data.

medRxiv preprint doi: https://doi.org/10.1101/2024.07.03.24309885; this version posted September 8, 2024. The copyright holder for this preprint (which was not certified by peer review) is the author/funder, who has granted medRxiv a license to display the preprint in perpetuity.
It is made available under a CC-BY-NC-ND 4.0 International license .

Introduction

Mendelian randomization (MR) has emerged as a powerful epidemiological tool, leveraging genetic variants as instrumental variables to infer causal relationships between modifiable exposures and health outcomes (1,2).

MR is an analytical approach that uses genetic variants as instruments to estimate the causal effect of an exposure on an outcome (2). This method has the power to mitigate confounding and reverse causation, two common issues in observational studies, by leveraging the random allocation of alleles at conception (3). Thus, MR can provide more reliable evidence of a causal association than traditional epidemiological studies (1,2).

The growing accessibility to large-scale genetic data has catalyzed a surge in MR studies, expanding our understanding of the genetic underpinnings of various diseases (4). Among these, celiac disease (CeD) has been a notable focus of investigation (5). Recent studies have traversed a spectrum of findings. Some identified clear non-associations that suggest avenues requiring no further inquiry (6). Other studies established associations that enhance our current understanding, and tentative links that call for deeper exploration (7–9). Yet, some areas remain under-researched, presenting fresh opportunities for novel insights.

Given the robust nature of evidence that MR provides, this review aims to synthesize and organize the existing MR literature on celiac disease. By doing so, we intend not only to consolidate current knowledge but also to guide future research directions in this evolving field. This systematic approach seeks to clarify the genetic contributions

medRxiv preprint doi: https://doi.org/10.1101/2024.07.03.24309885; this version posted September 8, 2024. The copyright holder for this preprint (which was not certified by peer review) is the author/funder, who has granted medRxiv a license to display the preprint in perpetuity.
It is made available under a CC-BY-NC-ND 4.0 International license .

to celiac disease, delineating well-supported findings from those warranting further investigation.

Materials and Methods

Registration and Protocol: This systematic review was registered with the International Prospective Register of Systematic Reviews (PROSPERO) under the registration code CRD42024545782 (10). Our approach adheres to the Preferred Reporting Items for Systematic Reviews and Meta-Analyses (PRISMA) guidelines (11).

Search Strategy: We executed a search across five major databases: PubMed, Embase, Web of Science, Scopus, and the Cochrane Library, covering publications up to May 2024. We employed database-specific Boolean search strings, which are detailed in the **Supplementary Materials**. To enhance our search, we also conducted manual reference checks of included studies and targeted searches using Google Scholar.

Study screening and selection: We included only Mendelian randomization studies. Exclusion criteria were set to omit studies not employing Mendelian randomization analysis, studies not specifically analyzing celiac disease, preprints, review articles, case reports, commentaries, protocols, editorials, and non-English publications. Initial screening was facilitated by the Rayyan web application, with two reviewers (MO and KS) independently conducting the selection based on pre-defined criteria (12). Disagreements were resolved by discussion, and inter-rater reliability was quantified using Fleiss' kappa (13).

Data Extraction: Data were systematically extracted by MO and KS using a standardized form to capture key details including author names, publication year, exposure and outcome variables, data sources, number of Single Nucleotide Polymorphisms (SNPs), and any conducted sensitivity analyses. Discrepancies were

medRxiv preprint doi: https://doi.org/10.1101/2024.07.03.24309885; this version posted September 8, 2024. The copyright holder for this preprint (which was not certified by peer review) is the author/funder, who has granted medRxiv a license to display the preprint in perpetuity.
It is made available under a CC-BY-NC-ND 4.0 International license .

addressed through discussion, with a third reviewer available for consultation if needed.

Risk of Bias Assessment: We adopted a risk of bias assessment method from Luo et al. (2022) due to the absence of specific tools for MR studies (14). This method focuses on three crucial instrumental variable (IV) assumptions necessary for valid causal inference:

1. IV1: Relevance - Evaluated the strength of association between genetic variants and the exposure. IV1 was considered high if variants demonstrated genome-wide significant P-values (<5×10^–8) and an F-statistic >10, medium for less stringent P-values, and low if these criteria were unmet.

2. IV2: Independence - Assessed the independence of genetic variants from potential confounders using individual-level data or curated databases. IV2 was rated high for robust evaluations, medium for descriptive assessments, and low if not addressed.

3. IV3: Exclusion-Restriction - Investigated indirect genetic effects through various statistical methods. IV3 was deemed high for thorough evaluations, medium if only described, and low if ignored.

Each study was independently reviewed by two investigators, with any discrepancies resolved through consensus.

medRxiv preprint doi: https://doi.org/10.1101/2024.07.03.24309885; this version posted September 8, 2024. The copyright holder for this preprint (which was not certified by peer review) is the author/funder, who has granted medRxiv a license to display the preprint in perpetuity.
It is made available under a CC-BY-NC-ND 4.0 International license .

Results

Search Results and Study Selection

Our search strategy initially identified 207 articles. After eliminating 144 duplicates, 63 articles remained for title and abstract screening. Title and abstract screening excluded 17 articles, leaving 46 for full-text review. Following a comprehensive review, 35 studies met the inclusion criteria (5–9,15–43). The inter-rater reliability, assessed by Fleiss' kappa, was at 0.779, indicating a substantial agreement between the two reviewers (13).

The selection process is depicted in a PRISMA flowchart included in **Figure 1**.

Figure 1: PRISMA flowchart.

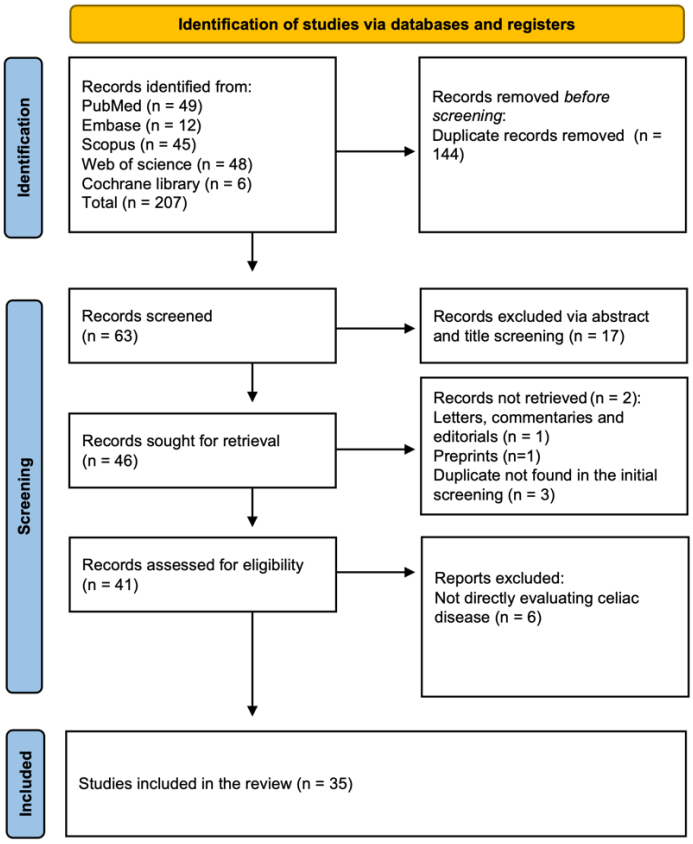

medRxiv preprint doi: https://doi.org/10.1101/2024.07.03.24309885; this version posted September 8, 2024. The copyright holder for this preprint (which was not certified by peer review) is the author/funder, who has granted medRxiv a license to display the preprint in perpetuity.
It is made available under a CC-BY-NC-ND 4.0 International license .

Risk of bias assessment

Most of the included studies were rated as high quality across all three IVs, with 24 studies achieving this standard. Six studies received a moderate rating for one of the IVs but were rated high on the others. The remaining studies had at least one poor rating. IV2 (Independence) had the highest number of non-high ratings, all of which were moderate because these studies only described the assumption without thorough evaluation. The results of the risk of bias assessment are detailed in **Table S1** in the **Supplementary Materials**.

An overview of the included studies

Our systematic review encompassed 35 studies published between 2022 and 2024, utilizing Mendelian randomization to investigate the genetic associations with CeD. These studies covered a range of health-related categories: 12 addressed autoimmune and inflammatory diseases, four focused on cancer, four examined metabolites and gut microbiota, and 15 explored various other health comorbidities including psychiatric conditions like PTSD and depression, cardiovascular diseases, infections, and more (**Figure 2**). Celiac disease was the primary exposure in 21 studies, while the remaining 14 investigated it as an outcome. The data sources were diverse, predominantly GWAS databases, along with the UK Biobank and FinnGen, and others such as the COVID-19 Host Genetics Initiative and MRC Integrative Epidemiology Unit (MRC-IEU). The studies analyzed a broad range of SNPs, with some examining as few as three to five SNPs and others up to 87 to 97 SNPs. Methodologically, the studies primarily employed the Inverse Variance Weighted (IVW) method, often supplemented with MR-Egger and Weighted Median methods.

medRxiv preprint doi: https://doi.org/10.1101/2024.07.03.24309885; this version posted September 8, 2024. The copyright holder for this preprint (which was not certified by peer review) is the author/funder, who has granted medRxiv a license to display the preprint in perpetuity.
It is made available under a CC-BY-NC-ND 4.0 International license .

Most studies conducted various sensitivity analyses, predominantly MR-PRESSO and leave-one-out tests. Additionally, 19 studies also performed reverse analyses to further validate their findings. A detailed description of the included studies is shown in **Table 1**.

Figure 2: The broad categorization of the studied associations.

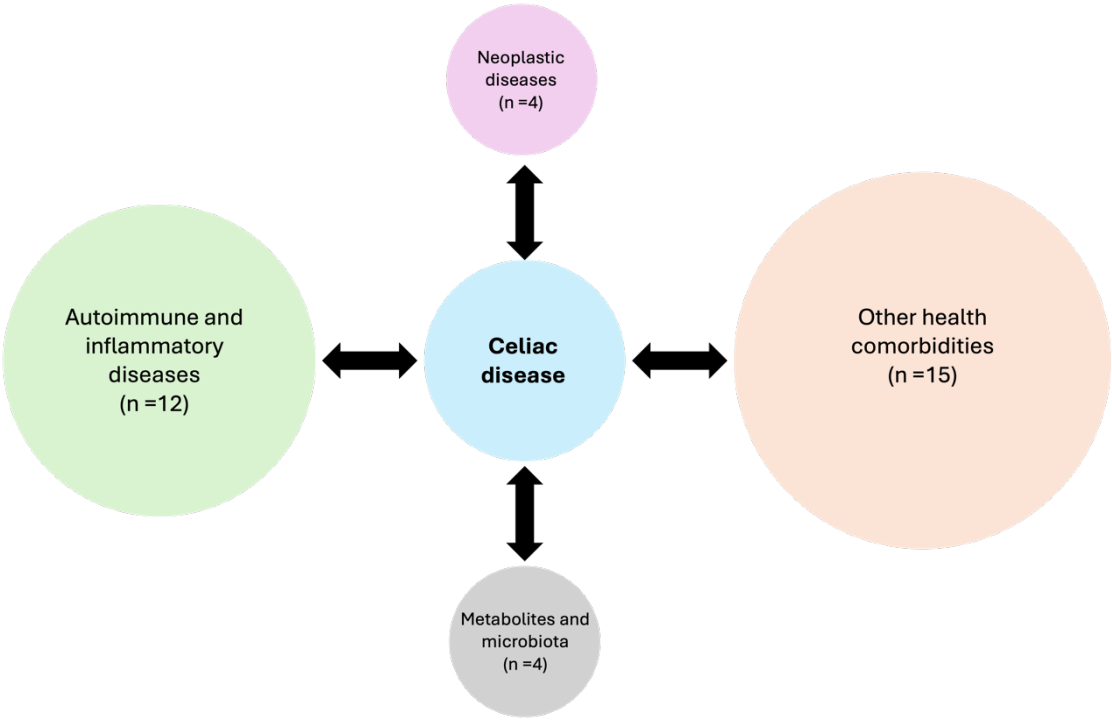

Autoimmune and Inflammatory Diseases

Inflammatory Bowel Disease (IBD): Four studies have investigated the genetic connections between CeD and IBD, revealing a robust bidirectional relationship. Yuan et al. (2023) noted a significant genetic susceptibility where CeD was linked to an increased risk of IBD, especially Crohn's disease (OR = 1.1865, $P < 0.01$), suggesting a shared pathogenetic pathway. Shi et al. (2022) observed a strong bidirectional influence, with a particularly pronounced causal link from Crohn's disease to CeD (IVW OR = 1.27, 95% CI = 1.19–1.35, $P < 0.01$). Zhou et al. (2) (2024) and Gu et al. (2022) supported these findings, indicating that genetic factors associated with IBD significantly increase the risk of developing CeD (OR = 1.14,

medRxiv preprint doi: https://doi.org/10.1101/2024.07.03.24309885; this version posted September 8, 2024. The copyright holder for this preprint **(which was not certified by peer review)** is the author/funder, who has granted medRxiv a license to display the preprint in perpetuity.
It is made available under a CC-BY-NC-ND 4.0 International license .

95% CI = 1.03–1.25, P = 0.01; OR = 1.0828, 95% CI = 1.0258–1.1428, P < 0.01) and vice versa (**Figures 3,4**).

Figure 3: A forest of the associations for CeD as an exposure

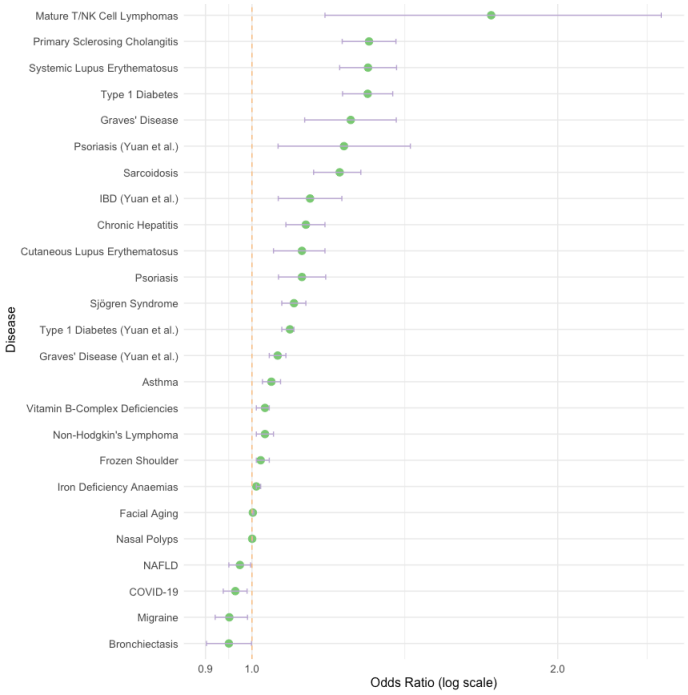

*This list only includes the studied disease (and not metabolites and microbiota). When multiple studies evaluated the same disease, the highest OR was chosen to be visualized in the forest plot.

medRxiv preprint doi: https://doi.org/10.1101/2024.07.03.24309885; this version posted September 8, 2024. The copyright holder for this preprint (which was not certified by peer review) is the author/funder, who has granted medRxiv a license to display the preprint in perpetuity.
It is made available under a CC-BY-NC-ND 4.0 International license .

Figure 4: A forest of the associations for CeD as an outcome.

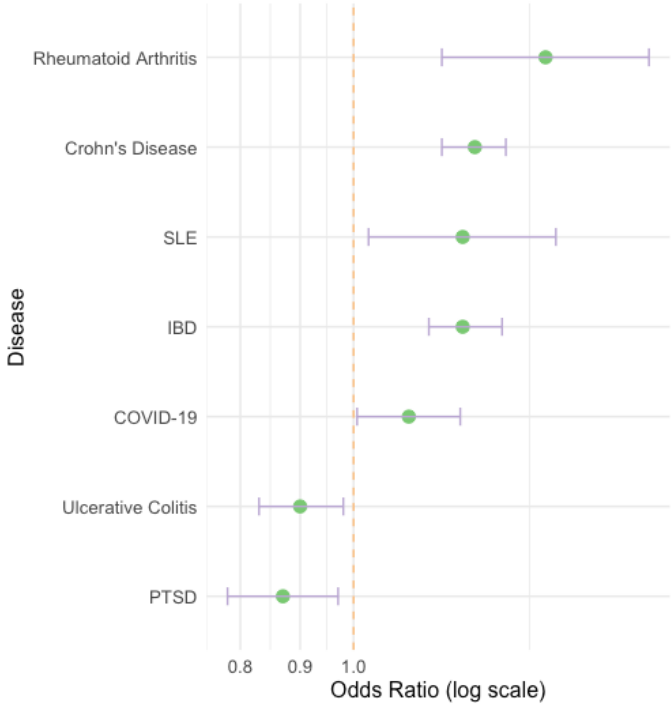

*This list only includes the studied disease (and not metabolites and microbiota). When multiple studies evaluated the same disease, the highest OR was chosen to be visualized in the forest plot.

Sarcoidosis: Two studies investigated this association. Sun et al. (2024) identified a significant correlation where genetic markers of CeD were associated with an increased risk of developing sarcoidosis (OR = 1.22, 95% CI = 1.15 to 1.28, P < 0.01). Zhou et al. (1) (2024) confirmed this, providing evidence of a causal relationship between CeD and an increased risk of sarcoidosis (IVW OR = 1.13, 95% CI: 1.07–1.20, P < 0.01) (**Figures 3,4**).

Other Autoimmune and Inflammatory Diseases: Li et al. (2023) expanded these insights to include a wider range of autoimmune diseases. Their comprehensive analysis showed that CeD increases the risk of diseases such as Crohn's disease, Graves' disease, and systemic lupus erythematosus, potentially exacerbating their pathogenesis. Similarly, Wang et al. (2) (2023) investigated the association between SLE and CeD, finding a significant risk increase when SLE was the exposure (OR =

medRxiv preprint doi: https://doi.org/10.1101/2024.07.03.24309885; this version posted September 8, 2024. The copyright holder for this preprint (which was not certified by peer review) is the author/funder, who has granted medRxiv a license to display the preprint in perpetuity.
It is made available under a CC-BY-NC-ND 4.0 International license .

1.70, 95% CI = 1.16–2.50, P < 0.01). Additional studies by Su et al. (2024) and Hua et al. (2022) identified both protective and risk-enhancing genetic influences of CeD. Su et al. observed a protective effect against bronchiectasis (OR = 0.949, P = 0.044), while Hua et al. reported a causal effect of rheumatoid arthritis increasing the risk of CeD (OR = 1.46, P < 0.01). Li et al. (5) found that genetic predispositions to CeD could increase the risk of psoriasis (OR = 1.232 [1.061–1.432], P < 0.01). Interestingly, Chen et al. discovered a gender-specific association of CeD with nasal polyps in females (OR = 1.000494, 95% CI = 1.000067-1.000922) (**Figures 3,4**). Notably, Li et al. reported non-significant associations for genetic predispositions for CeD with UC, autoimmune hypothyroidism, multiple sclerosis, psoriasis, and ankylosing spondylitis.

Metabolites and gut microbiota

Four studies evaluated the genetic interplay between CeD and different macrobiotic species and metabolites.

Wang et al. (2024) discovered a significant causal link between elevated serum levels of 1-oleoylglycerophosphoethanolamine and an increased susceptibility to CeD, with an odds ratio (OR) of 11.271 (95% CI: 2.053-61.882, P = 0.005). This points to specific metabolites as potential biomarkers or contributors to the pathogenesis of CeD.

Further exploring the interaction between gut microbiota and CeD, González-García et al. (2023) demonstrated bidirectional causality, particularly in individuals carrying the high-risk HLA-DQ2 haplotype. Their findings emphasize the role of specific bacterial families like Ruminococcaceae and Lachnospiraceae, which may both contribute to and result from CeD. Notably, increases in Ruminococcaceae UCG010 and Lachnospiraceae UCG008 significantly raised the odds of CeD, while other

medRxiv preprint doi: https://doi.org/10.1101/2024.07.03.24309885; this version posted September 8, 2024. The copyright holder for this preprint (which was not certified by peer review) is the author/funder, who has granted medRxiv a license to display the preprint in perpetuity.
It is made available under a CC-BY-NC-ND 4.0 International license .

bacteria like Anaerotruncus and Tyzzerella3 showed decreased abundance in CeD cases.

Li et al. (2023) provided a comprehensive assessment of how gut microbiota and various metabolites are associated with CeD. Their results identified protective and risk-enhancing roles for different bacterial genera and metabolites. For instance, increased levels of Bifidobacterium and Bifidobacteriales were associated with higher CeD risk (OR = 1.447 and 1.483, respectively), whereas Lentisphaerae, Coprobacter, and Subdoligranulum demonstrated protective effects. Additionally, metabolites like 1-oleoylglycerophosphoethanolamine and 1-palmitoylglycerophosphoethanolamine were linked to increased CeD risk, whereas 10-undecenoate and tyrosine showed protective effects.

Xu et al. (2022) also found a significant association between the abundance of the Bifidobacterium genus and an increased risk of CeD (OR = 1.401, 95% CI = 1.139–1.722, P_FDR = 2.03×10^{-3}). Their findings suggest that while Bifidobacterium might typically be considered beneficial, its higher abundance could be detrimental in the context of CeD.

Neoplastic disease

Four studies evaluated the genetic causal association between CeD and different kinds of neoplastic diseases (**Figures 3,4**).

Colorectal and Gastric Cancer: In studies examining gastrointestinal cancers, both Chen et al. (2024) and Wei et al. (2023) found no significant causal relationships between CeD and colorectal or gastric cancer, respectively. Chen et al. reported an odds ratio (OR) of 1.016 (95% CI: 0.983–1.051, P = 0.343) for colorectal cancer,

medRxiv preprint doi: https://doi.org/10.1101/2024.07.03.24309885; this version posted September 8, 2024. The copyright holder for this preprint (which was not certified by peer review) is the author/funder, who has granted medRxiv a license to display the preprint in perpetuity.
It is made available under a CC-BY-NC-ND 4.0 International license .

while Wei et al. observed an OR of 0.9509 (95% CI: 0.8416–1.0744, P = 0.419) for gastric cancer.

Liver Cancer: Similarly, Yin et al. (2023) explored the potential link between CeD and liver cancer using data from the FinnGen project. Their findings indicated no significant association (OR = 0.91, 95% CI: 0.74–1.11), with consistent results across various Mendelian Randomization (MR) methods and no evidence of heterogeneity or horizontal pleiotropy.

Mature T and NK Cell Lymphomas: In contrast to the findings on gastrointestinal and liver cancers, Masot et al. (2023) presented evidence that CeD might significantly increase the risk of mature T and NK cell lymphomas (IVW OR = 1.72, 95% CI: 1.18–2.53, P = 0.00532). This study is particularly notable as it suggests a specific immune-mediated pathway involving T cell activation, highlighted by genetic loci such as TAGAP, which could be implicated in the malignization process of these lymphocyte types.

Other health comorbidities

The rest of the included studies (n =15), focused on a wide range of health comorbidities, from psychiatric disorders to cardiovascular diseases (**Figures 3,4**). The relationship between celiac disease (CeD) and infectious diseases, particularly during the COVID-19 pandemic, has garnered considerable attention. Zou et al. (2024) demonstrated that genetic predispositions to critical COVID-19 are causally linked to decreased Victivallaceae abundance, subsequently increasing CeD risk (OR = 1.115, 95% CI: 1.007–1.234, P = 0.035). This finding suggests that severe COVID-19 outcomes might elevate CeD risk through alterations in gut microbiota. Conversely, Li et al. (2022) suggested a protective effect of CeD's genetic profile

medRxiv preprint doi: https://doi.org/10.1101/2024.07.03.24309885; this version posted September 8, 2024. The copyright holder for this preprint (which was not certified by peer review) is the author/funder, who has granted medRxiv a license to display the preprint in perpetuity.
It is made available under a CC-BY-NC-ND 4.0 International license .

against both the susceptibility and severity of COVID-19 (OR = 0.963, 95% CI: 0.937–0.989), indicating potential benefits of CeD genetics against the virus.

Expanding the investigation, Yuan et al. (2024) conducted a phenome-wide study revealing that CeD is associated with increased risks of diseases such as Type 1 diabetes (OR = 1.09, P < 0.01) and systemic lupus erythematosus (OR = 1.10, P < 0.01), along with protective effects against prostate diseases and heightened risks for non-Hodgkin's lymphoma (OR = 1.03, 95% CI: 1.01-1.05) and osteoporosis (OR = 1.01, 95% CI: 1.00-1.02).

Further research into CeD's impact on liver and cardiovascular health was explored by Xu et al. (2023) and Huang et al. (2022), respectively. Xu et al. posited CeD as a protective factor against non-alcoholic fatty liver disease (NAFLD) (OR = 0.973, P = 0.026). Meanwhile, Huang et al. found no significant causal relationships between CeD and major cardiovascular outcomes.

Additional studies have examined environmental influences on CeD. Wen et al. (2024) reported that lower exposure to air pollutants like NOX and PM2.5 may decrease the risk of CeD (OR: 0.14, CL: 0.04 - 0.43, OR: 0.17, CL: 0.05 - 0.55). Zhang et al. (2024) addressed the novel link between CeD and facial aging, finding that genetic markers related to CeD slightly increase the risk of facial aging (OR = 1.002, 95% CI: 1.001–1.004, P = 0.009), a relationship that persisted even after adjusting for lifestyle factors.

The studies by Maihofer et al. (2024) and Ruan et al. (2023) explored the intersection between mental health disorders and CeD. Maihofer et al. focused on the effects of genetically predicted PTSD on CeD. Their analysis revealed a significant inverse association, suggesting that individuals with genetic markers for PTSD may have a

medRxiv preprint doi: https://doi.org/10.1101/2024.07.03.24309885; this version posted September 8, 2024. The copyright holder for this preprint (which was not certified by peer review) is the author/funder, who has granted medRxiv a license to display the preprint in perpetuity.
It is made available under a CC-BY-NC-ND 4.0 International license .

lower risk of developing CeD (OR = 0.87, 95% CI: 0.78, 0.97). This study implies that PTSD might exert a protective effect against the development of autoimmune diseases like CeD. Conversely, Ruan et al. examined the relationship between genetic liability to depression and a range of gastrointestinal diseases, including CeD. Their findings indicated no significant association between the genetic predisposition to depression and the risk of CeD (OR = 0.64, 95% CI: [0.36, 1.15], p = 0.138).

Research into less common comorbidities, such as Zhou et al. (2024)'s study on frozen shoulder, revealed non-significant associations (OR = 1.02, P = 0.01). Additionally, no significant associations were found between CeD and Amyotrophic Lateral Sclerosis (ALS), senile cataract (**Figure 5**).

Figure 5 showcases the frequencies of each studied association.

Figure 5: The evaluated associations with their corresponding frequency.

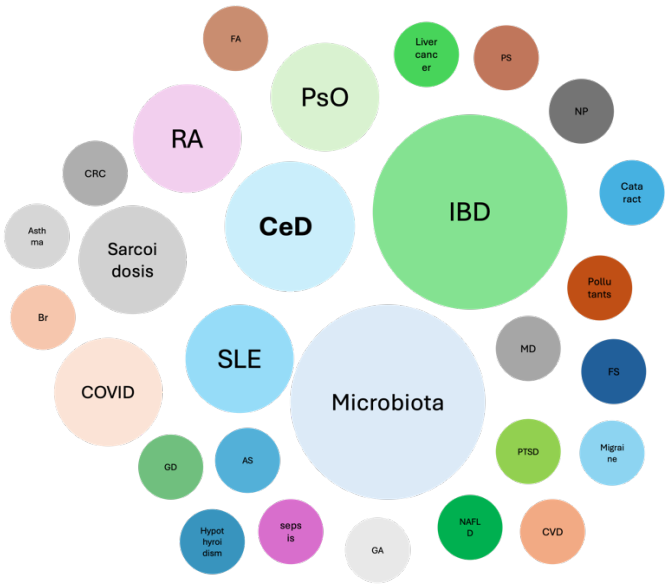

*The figure details the conditions that were evaluated for associations with CeD. The larger the circle, the more frequently evaluated the condition.
***Abbreviations**: CeD: Celiac Disease | RA: Rheumatoid Arthritis | PsO: Psoriasis | IBD: Inflammatory Bowel Disease | SLE: Systemic Lupus Erythematosus | COVID: COVID-19 | FS: Frozen Shoulder | NP: Nasal Polyps | Cataract | Polio | RS: Respiratory Syncytial Virus | PTSD: Post-Traumatic Stress Disorder | CVD: Cardiovascular Disease | NPLD: Non-Proliferative Liver Disease | HCC: Hepatocellular Carcinoma | CA: Cancer | Sarcoidosis | MD: Muscular Dystrophy | PSC: Primary Sclerosing Cholangitis.

medRxiv preprint doi: https://doi.org/10.1101/2024.07.03.24309885; this version posted September 8, 2024. The copyright holder for this preprint (which was not certified by peer review) is the author/funder, who has granted medRxiv a license to display the preprint in perpetuity.
It is made available under a CC-BY-NC-ND 4.0 International license .

Discussion

Our systematic review encompassed 35 studies, predominantly employing robust methodologies. Most of the studies assessed the strength and independence of the instrumental variables from potential confounders and checked and reported horizontal pleiotropy while utilizing sensitivity analyses. The results highlight multiple associations, particularly with autoimmune diseases such as IBD, Type 1 diabetes (T1D), RA, and SLE, alluding to a shared genetic predisposition that may accelerate disease pathogenesis in susceptible individuals. Conversely, the findings indicate protective genetic correlations between CeD and conditions like bronchiectasis and certain metabolic disorders, suggesting a complex interplay of genetic factors. Interestingly, most studies did not find significant associations with various cancers, although one study did identify a significant increase in risk for Mature T/NK cell lymphomas.

When evaluating the robustness of the implied associations from our review, the findings present a nuanced picture. Although many studies reported significant associations, the ORs were frequently close to 1, raising questions about their clinical relevance and the strength of these associations (44). For instance, considering the Region Of Practical Equivalence (ROPE) for binary outcomes—which many included studies address- a suitable ROPE might be considered between 0.83 and 1.17 (45,46). Within this context, several studies reporting significant findings would not be deemed robust. Notably, the associations with psoriasis (OR: 1.12, 95% CI: 1.06–1.18) and asthma (OR: 1.045, 95% CI: 1.024–1.067) in Li et al.'s study fall into this category. Additionally, the association with facial aging reported by Zhang et al. (OR: 1.002, 95% CI: 1.001–1.004) also sits close to 1, further questioning its impact.

medRxiv preprint doi: https://doi.org/10.1101/2024.07.03.24309885; this version posted September 8, 2024. The copyright holder for this preprint (which was not certified by peer review) is the author/funder, who has granted medRxiv a license to display the preprint in perpetuity.
It is made available under a CC-BY-NC-ND 4.0 International license .

Moreover, several associations reported small ORs or fell well within the ROPE, such as the effects of critical COVID-19 on CeD, CeD's protective effect against NAFLD, and associations involving various diseases and comorbidities- including sarcoidosis- reported by Yuan et al. Similarly, the protective association of CeD with NAFLD, increased risk of migraine, and the inverse relationship with PTSD show ORs close to 1, highlighting a trend of minimal effect sizes. Interestingly, Sun et al. found a higher risk of sarcoidosis associated with CeD (OR: 1.22), contrasting with Zhou et al.'s lower OR, possibly due to different genetic datasets used, illustrating how data sources can influence outcomes.

These discrepancies across the multitude of associations are well recognized in the Mendelian randomization literature and reflect the inherent variability in such studies (47,48). Nonetheless, the studies consistently distinguished between significant and non-significant results, contributing to a growing understanding of CeD's complex genetic interactions.

The most consistent and well-studied areas in our review are the association with IBDs and the interactions between CeD and gut microbiota. Regarding IBD, evidence supports a robust, bidirectional relationship with CeD, particularly with Crohn's disease (CD), as highlighted by studies from Gu et al., Shi et al., and Zhou et al. Specifically, these studies suggest a strong genetic predisposition for CD increases the risk of CeD. These findings align with those from a nationwide register-based cohort study by Marild et al (49). Interestingly, in Marild's study, the hazard ratio (HR) for CeD in patients with IBD was 5.49 (95% CI 4.90-6.16), with the highest risk estimates observed in ulcerative colitis (HR = 6.99; 95% CI 6.07-8.05), and a lower HR for Crohn's disease at 3.31 (95% CI 2.69-4.06) (49). Additionally, a systematic review and meta-analysis of 65 case-control studies confirmed a similar association

medRxiv preprint doi: https://doi.org/10.1101/2024.07.03.24309885; this version posted September 8, 2024. The copyright holder for this preprint (which was not certified by peer review) is the author/funder, who has granted medRxiv a license to display the preprint in perpetuity.
It is made available under a CC-BY-NC-ND 4.0 International license .

between CeD and IBD (50). However, these results call for a more detailed analysis to clarify the specific connections between CeD and each IBD subtype in future studies (50).

The interaction between CeD and gut microbiota reveals a multifaceted dynamic. Xu et al. and Li et al. report that higher levels of the Bifidobacterium genus and Bifidobacteriales correspond with an elevated risk of CeD, with odds ratios of 1.401 and 1.483, respectively. Conversely, protective effects are observed with the phylum Lentisphaerae, and the genera Coprobacter and Subdoligranulum, suggesting a protective role against CeD.

The complexity extends further as González-García et al. found bidirectional causality between CeD and gut microbiota in individuals with a high-risk HLA-DQ2 haplotype. This study notes significant contributions from Ruminococcaceae and Lachnospiraceae families, indicating potential causal roles for increases in Veillonellaceae and decreases in Pasteurellaceae in relation to CeD development. Additionally, the role of metabolites is crucial, with compounds like 1-oleoylglycerophosphoethanolamine linked to increased CeD risk, whereas 10-undecenoate and tyrosine appear to offer protective effects. Notably, Xu et al.'s reverse analysis found no causal effect of CeD on the abundance of the Bifidobacterium genus, suggesting that while CeD may affect microbiota composition, the influence does not extend universally across all genera. These findings correspond with the current literature and other observational studies (51,52). Nonethelss, they underscore the need for more continued research to explore the intricate connections between CeD, microbiota, and metabolites, aiming to uncover underlying mechanisms and potential therapeutic targets.

medRxiv preprint doi: https://doi.org/10.1101/2024.07.03.24309885; this version posted September 8, 2024. The copyright holder for this preprint (which was not certified by peer review) is the author/funder, who has granted medRxiv a license to display the preprint in perpetuity.
It is made available under a CC-BY-NC-ND 4.0 International license .

Our review synthesized the evidence from a 35 MR studies, and followed a rigorous criteria for evaluating the risk of bias in each included study, following the methodology of a large published systematic review (14). However, this review is not without limitations. The primary constraint is the variability in the quality and size of the cohorts used across the included studies, which may affect the consistency of the findings (48). Moreover, while the review included diverse studies, the majority are from populations of European descent, potentially limiting the applicability of the findings to other ethnic groups. Lastly, the inherent limitations of Mendelian randomization, such as pleiotropy and population stratification, could also influence the results, although efforts were made to mitigate these through careful evaluation and reporting methods.

In conclusion, our study presents a broad spectrum of evidence regarding the causal associations of various diseases with CeD. Key findings include the consistent bi-directional risk increase of IBD in CeD patients and the intricate yet stable associations with changes in gut microbiota. Furthermore, many published results and conclusions about associations are based on weak effect measures, calling into question the significance of these "significant associations." Consequently, further detailed research is necessary to elucidate these associations, especially concerning critical comorbidities such as lymphomas and the genetic predisposition associated with psychiatric morbidity.

medRxiv preprint doi: https://doi.org/10.1101/2024.07.03.24309885; this version posted September 8, 2024. The copyright holder for this preprint (which was not certified by peer review) is the author/funder, who has granted medRxiv a license to display the preprint in perpetuity.
It is made available under a CC-BY-NC-ND 4.0 International license .

References

1. Richmond RC, Davey Smith G. Mendelian Randomization: Concepts and Scope. Cold Spring Harb Perspect Med. 2022 Jan 4;12(1):a040501.

2. Sanderson E, Glymour MM, Holmes MV, Kang H, Morrison J, Munafò MR, et al. Mendelian randomization. Nat Rev Methods Primer. 2022 Feb 10;2:6.

3. Sekula P, Del Greco M F, Pattaro C, Köttgen A. Mendelian Randomization as an Approach to Assess Causality Using Observational Data. J Am Soc Nephrol JASN. 2016 Nov;27(11):3253–65.

4. Hartley AE, Power GM, Sanderson E, Smith GD. A Guide for Understanding and Designing Mendelian Randomization Studies in the Musculoskeletal Field. JBMR Plus. 2022 Oct;6(10):e10675.

5. Li T, Feng Y, Wang C, Shi T, Huang X, Abuduhadeer M, et al. Causal relationships between autoimmune diseases and celiac disease: A Mendelian randomization analysis. Biotechnol Genet Eng Rev. 2023 May 23;1–16.

medRxiv preprint doi: https://doi.org/10.1101/2024.07.03.24309885; this version posted September 8, 2024. The copyright holder for this preprint (which was not certified by peer review) is the author/funder, who has granted medRxiv a license to display the preprint in perpetuity.
It is made available under a CC-BY-NC-ND 4.0 International license .

6. Wei Q, Wang Z, Liu X, Liang H, Chen L. Association between Gastric Cancer and 12 Autoimmune Diseases: A Mendelian Randomization Study. Genes. 2023 Sep 23;14(10):1844.

7. A G, Sun C, Shan Y, Husile H, Bai H. Bidirectional causal link between inflammatory bowel disease and celiac disease: A two-sample mendelian randomization analysis. Front Genet. 2022;13:993492.

8. Martín-Masot R, Herrador-López M, Navas-López VM, Carmona FD, Nestares T, Bossini-Castillo L. Celiac Disease Is a Risk Factor for Mature T and NK Cell Lymphoma: A Mendelian Randomization Study. Int J Mol Sci. 2023 Apr 13;24(8):7216.

9. Zhou Z, Chen Y, Wang L. Causal influence of celiac disease on the risk of sarcoidosis: A Mendelian randomization study. Medicine (Baltimore). 2024 Apr 12;103(15):e37736.

10. Schiavo JH. PROSPERO: An International Register of Systematic Review Protocols. Med Ref Serv Q. 2019;38(2):171–80.

11. Page MJ, McKenzie JE, Bossuyt PM, Boutron I, Hoffmann TC, Mulrow CD, et al. The PRISMA 2020 statement: an updated guideline for reporting systematic reviews. BMJ. 2021 Mar 29;372:n71.

12. Ouzzani M, Hammady H, Fedorowicz Z, Elmagarmid A. Rayyan-a web and mobile app for systematic reviews. Syst Rev. 2016 Dec 5;5(1):210.

13. McHugh ML. Interrater reliability: the kappa statistic. Biochem Medica. 2012 Oct 15;22(3):276–82.

14. Luo S, Liang Y, Wong THT, Schooling CM, Au Yeung SL. Identifying factors contributing to increased susceptibility to COVID-19 risk: a systematic review of Mendelian randomization studies. Int J Epidemiol. 2022 Aug 1;51(4):1088–105.

15. Li T, Feng Y, Wang C, Shi T, Abudurexiti A, Zhang M, et al. Assessment of causal associations among gut microbiota, metabolites, and celiac disease: a bidirectional Mendelian randomization study. Front Microbiol. 2023;14:1087622.

16. Huang J. Assessment of the causal association between celiac disease and cardiovascular diseases. Front Cardiovasc Med. 2022;9:1017209.

17. Yuan W, Li X, Wang G, Qu B, Zhao F. Association of autoimmune and allergic diseases with senile cataract: a bidirectional two-sample Mendelian randomization study. Front Immunol. 2024;15:1325868.

18. Li H, Pan X, Zhang S, Shen X, Li W, Shang W, et al. Association of autoimmune diseases with the occurrence and 28-day mortality of sepsis: an observational and Mendelian randomization study. Crit Care. 2023 Dec 5;27(1):476.

19. Su Y, Zhang Y, Chai Y, Xu J. Autoimmune diseases and their genetic link to bronchiectasis: insights from a genetic correlation and Mendelian randomization study. Front Immunol. 2024;15:1343480.

medRxiv preprint doi: https://doi.org/10.1101/2024.07.03.24309885; this version posted September 8, 2024. The copyright holder for this preprint (which was not certified by peer review) is the author/funder, who has granted medRxiv a license to display the preprint in perpetuity.
It is made available under a CC-BY-NC-ND 4.0 International license .

20. Hua L, Xiang S, Xu R, Xu X, Liu T, Shi Y, et al. Causal association between rheumatoid arthritis and celiac disease: A bidirectional two-sample mendelian randomization study. Front Genet. 2022;13:976579.

21. Xu Q, Ni JJ, Han BX, Yan SS, Wei XT, Feng GJ, et al. Causal Relationship Between Gut Microbiota and Autoimmune Diseases: A Two-Sample Mendelian Randomization Study. Front Immunol. 2021;12:746998.

22. Li J, Tian A, Yang D, Zhang M, Chen L, Wen J, et al. Celiac Disease and the Susceptibility of COVID-19 and the Risk of Severe COVID-19: A Mendelian Randomization Study. Clin Transl Gastroenterol. 2022 May 1;13(5):e00480.

23. Zou Y, Pan M, Zhou T, Yan L, Chen Y, Yun J, et al. Critical COVID-19, Victivallaceae abundance, and celiac disease: A mediation Mendelian randomization study. PloS One. 2024;19(5):e0301998.

24. Ruan X, Chen J, Sun Y, Zhang Y, Zhao J, Wang X, et al. Depression and 24 gastrointestinal diseases: a Mendelian randomization study. Transl Psychiatry. 2023 May 4;13(1):146.

25. Maihofer AX, Ratanatharathorn A, Hemmings SMJ, Costenbader KH, Michopoulos V, Polimanti R, et al. Effects of genetically predicted posttraumatic stress disorder on autoimmune phenotypes. Transl Psychiatry. 2024 Apr 1;14(1):1–10.

26. Chen L, Wang F, Zhang H, Cao B. Exploring potential causal associations between autoimmune diseases and colorectal cancer using bidirectional Mendelian randomization. Sci Rep. 2024 Jan 18;14(1):1557.

27. Zhou Y, Yin X, Wang C, Yu D. Gene association analysis to determine the causal relationship between immune-mediated inflammatory diseases and frozen shoulder. Medicine (Baltimore). 2024 May 10;103(19):e38055.

28. Zhang Z, Li M, Geng Y, Wang W, Wang W, Shao Y. Genetically Proxied Autoimmune Diseases and the Risk of Facial Aging. Clin Cosmet Investig Dermatol. 2024;17:981–91.

29. Wang W, Huang M, Ge W, Feng J, Zhang X, Li C, et al. Identifying serum metabolite biomarkers for autoimmune diseases: a two-sample mendelian randomization and meta-analysis. Front Immunol. 2024;15:1300457.

30. Shi Y, Feng S, Yan M, Wei S, Yang K, Feng Y. Inflammatory bowel disease and celiac disease: A bidirectional Mendelian randomization study. Front Genet [Internet]. 2022 Aug 19 [cited 2024 May 13];13. Available from: https://www.frontiersin.org/journals/genetics/articles/10.3389/fgene.2022.928944/full

31. Xu M, Wu T, Li Z, Xin G. Influence of genetically predicted autoimmune diseases on NAFLD. Front Immunol. 2023;14:1229570.

medRxiv preprint doi: https://doi.org/10.1101/2024.07.03.24309885; this version posted September 8, 2024. The copyright holder for this preprint (which was not certified by peer review) is the author/funder, who has granted medRxiv a license to display the preprint in perpetuity.
It is made available under a CC-BY-NC-ND 4.0 International license .

32. Alipour P, Senkevich K, Ross JP, Spiegelman D, Manousaki D, Dion PA, et al. Investigation of the causal relationship between ALS and autoimmune disorders: a Mendelian randomization study. BMC Med. 2022 Nov 2;20(1):382.

33. Wen J, Zhang J, Zhang H, Zhang N, Lei R, Deng Y, et al. Large-scale genome-wide association studies reveal the genetic causal etiology between air pollutants and autoimmune diseases. J Transl Med. 2024 Apr 29;22(1):392.

34. Yin Q, Yang Q, Shi W, Kahlert UD, Li Z, Lin S, et al. Mendelian Randomization Analyses of Chronic Immune-Mediated Diseases, Circulating Inflammatory Biomarkers, and Cytokines in Relation to Liver Cancer. Cancers. 2023 May 26;15(11):2930.

35. Li L, Fu L, Zhang L, Feng Y. Mendelian randomization study of the genetic interaction between psoriasis and celiac disease. Sci Rep. 2022 Dec 13;12(1):21508.

36. Welander NZ, Rukh G, Rask-Andersen M, Harder AVE, International Headache Genetics Consortium, van den Maagdenberg AMJM, et al. Migraine, inflammatory bowel disease and celiac disease: A Mendelian randomization study. Headache. 2023 May;63(5):642–51.

37. Tang Y, Liu W, Kong W, Zhang S, Zhu T. Multisite chronic pain and the risk of autoimmune diseases: A Mendelian randomization study. Front Immunol. 2023 Feb 9;14:1077088.

38. Yuan S, Jiang F, Chen J, Lebwohl B, Green PHR, Leffler D, et al. Phenome-wide Mendelian randomization analysis reveals multiple health comorbidities of coeliac disease. EBioMedicine. 2024 Mar;101:105033.

39. Wang Q, Jia S, Lu Q, Zhao M. Systemic lupus erythematosus is associated with the risk of coeliac disease: a Mendelian randomisation study. Autoimmunity. 2023 Dec;56(1):2250103.

40. Chen S, Tan L, Qin D, Lv H, Liu K, Xu Y, et al. The causal relationship between multiple autoimmune diseases and nasal polyps. Front Immunol. 2023;14:1228226.

41. Sun D, Ma R, Wang J, Wang Y, Ye Q. The causal relationship between sarcoidosis and autoimmune diseases: a bidirectional Mendelian randomization study in FinnGen. Front Immunol. 2024;15:1325127.

42. Zhou S, Sun Q, Gao N, Hu Z, Jia J, Song J, et al. The Role of Inflammatory Biomarkers in Mediating the Effect of Inflammatory Bowel Disease on nonmalignant Digestive System Diseases: A Multivariable Mendelian Randomized Study. Can J Gastroenterol Hepatol. 2024;2024:1266139.

43. González-García BP, Marí S, Cilleros-Portet A, Hernangomez-Laderas A, Fernandez-Jimenez N, García-Santisteban I, et al. Two-Sample Mendelian Randomization detects bidirectional causality between gut microbiota and celiac disease in individuals with high genetic risk. Front Immunol. 2023;14:1082862.

medRxiv preprint doi: https://doi.org/10.1101/2024.07.03.24309885; this version posted September 8, 2024. The copyright holder for this preprint (which was not certified by peer review) is the author/funder, who has granted medRxiv a license to display the preprint in perpetuity.
It is made available under a CC-BY-NC-ND 4.0 International license .

44. Harbord RM, Didelez V, Palmer TM, Meng S, Sterne JAC, Sheehan NA. Severity of bias of a simple estimator of the causal odds ratio in Mendelian randomization studies. Stat Med. 2013 Mar 30;32(7):1246–58.

45. Bayesian Analysis Reporting Guidelines - PubMed [Internet]. [cited 2024 May 13]. Available from: https://pubmed.ncbi.nlm.nih.gov/34400814/

46. Bayesian data analysis - PubMed [Internet]. [cited 2024 May 13]. Available from: https://pubmed.ncbi.nlm.nih.gov/26271651/

47. Deng Y, Wang L, Huang J, Ding H, Wong MCS. Associations between potential causal factors and colorectal cancer risk: A systematic review and meta-analysis of Mendelian randomization studies. J Dig Dis. 2022 Aug;23(8–9):435–45.

48. Boef AGC, Dekkers OM, le Cessie S. Mendelian randomization studies: a review of the approaches used and the quality of reporting. Int J Epidemiol. 2015 Apr;44(2):496–511.

49. Mårild K, Söderling J, Lebwohl B, Green PHR, Pinto-Sanchez MI, Halfvarson J, et al. Association of Celiac Disease and Inflammatory Bowel Disease: A Nationwide Register-Based Cohort Study. Am J Gastroenterol. 2022 Sep 1;117(9):1471–81.

50. Pinto-Sanchez MI, Seiler CL, Santesso N, Alaedini A, Semrad C, Lee AR, et al. Association Between Inflammatory Bowel Diseases and Celiac Disease: A Systematic Review and Meta-Analysis. Gastroenterology. 2020 Sep;159(3):884-903.e31.

51. Pecora F, Persico F, Gismondi P, Fornaroli F, Iuliano S, de'Angelis GL, et al. Gut Microbiota in Celiac Disease: Is There Any Role for Probiotics? Front Immunol. 2020 May 15;11:957.

52. Rossi RE, Dispinzieri G, Elvevi A, Massironi S. Interaction between Gut Microbiota and Celiac Disease: From Pathogenesis to Treatment. Cells. 2023 Jan;12(6):823.

medRxiv preprint doi: https://doi.org/10.1101/2024.07.03.24309885; this version posted September 8, 2024. The copyright holder for this preprint (which was not certified by peer review) is the author/funder, who has granted medRxiv a license to display the preprint in perpetuity.
It is made available under a CC-BY-NC-ND 4.0 International license .

Specific Booleans used to screen each data base:

PubMed

("Mendelian Randomization" OR "Mendelian Randomisation" OR "genetic instrumental variables") AND ("Celiac Disease" OR "Coeliac Disease" OR "gluten-sensitive enteropathy")

OVID (MEDLINE)

("Mendelian Randomization" OR "Mendelian Randomisation" OR "genetic instrumental variables") AND ("Celiac Disease" OR "Coeliac Disease" OR "gluten-sensitive enteropathy")

Scopus

(TITLE-ABS-KEY ("Mendelian Randomization" OR "Mendelian Randomisation" OR "genetic instrumental variables") AND TITLE-ABS-KEY ("Celiac Disease" OR "Coeliac Disease" OR "gluten-sensitive enteropathy")) AND (LIMIT-TO (DOCTYPE , "ar")) AND (LIMIT-TO (EXACTKEYWORD , "Mendelian Randomization Analysis"))

Web of science

(TS=("Mendelian Randomization" OR "Mendelian Randomisation" OR "genetic instrumental variables") AND TS=("Celiac Disease" OR "Coeliac Disease" OR "gluten-sensitive enteropathy"))

Embase

('mendelian randomization'/exp OR 'mendelian randomization' OR 'mendelian randomisation'/exp OR 'mendelian randomisation' OR 'genetic instrumental variables') AND ('celiac disease'/exp OR 'celiac disease' OR 'coeliac disease'/exp OR 'coeliac disease' OR 'gluten-sensitive enteropathy'/exp OR 'gluten-sensitive enteropathy')
AND
[embase]/lim NOT ([embase]/lim AND [medline]/lim) AND 'article'/it

Cochrane Library

("Mendelian Randomization" OR "Mendelian Randomisation" OR "genetic instrumental variables") AND ("Celiac Disease" OR "Coeliac Disease" OR "gluten-sensitive enteropathy")

medRxiv preprint doi: https://doi.org/10.1101/2024.07.03.24309885; this version posted September 8, 2024. The copyright holder for this preprint **(which was not certified by peer review)** is the author/funder, who has granted medRxiv a license to display the preprint in perpetuity.
It is made available under a CC-BY-NC-ND 4.0 International license .