A machine learning-based prediction of tau load and distribution in Alzheimer's disease using plasma, MRI and clinical variables

Linda Karlsson[1,#], Jacob Vogel[1,2], Ida Arvidsson[3], Kalle Åström[3], Olof Strandberg[1], Jakob Seidlitz[4,5,6,7], Richard A. I. Bethlehem[8], Erik Stomrud[1,9], Rik Ossenkoppele[1,10], Nicholas J. Ashton[11,12], Henrik Zetterberg[11,13,14,15,16,17], Kaj Blennow[11,13,18,19], Sebastian Palmqvist[1,9], Ruben Smith[1,9], Shorena Janelidze[1], Renaud La Joie[20], Gil D. Rabinovici[20,21], Alexa Pichet Binette[1], Niklas Mattsson-Carlgren[1,9], Oskar Hansson[1,9,#]

1. Clinical Memory Research Unit, Department of Clinical Sciences in Malmö, Lund University, Lund, Sweden
2. Department of Clinical Sciences, SciLifeLab, Lund University, Lund, Sweden
3. Centre for Mathematical Sciences, Lund University, Lund, Sweden
4. Penn/CHOP Lifespan Brain Institute, University of Pennsylvania, Philadelphia, PA 19104, USA
5. Department of Psychiatry, University of Pennsylvania, Philadelphia, PA, 19104 USA
6. Department of Child and Adolescent Psychiatry and Behavioral Science, The Children's Hospital of Philadelphia, Philadelphia, PA, 19104 USA
7. Institute for Translational Medicine and Therapeutics, University of Pennsylvania, Philadelphia, PA, 19104 USA
8. University of Cambridge, Department of Psychology, Cambridge Biomedical Campus, Cambridge, CB2 3EB, UK
9. Memory Clinic, Skåne University Hospital, Malmö, Sweden
10. Alzheimer Center Amsterdam, Department of Neurology, Amsterdam Neuroscience, Amsterdam UMC, Amsterdam, Netherlands
11. Department of Psychiatry and Neurochemistry, Institute of Neuroscience and Physiology, the Sahlgrenska Academy, University of Gothenburg, Mölndal, Sweden
12. Institute of Psychiatry, Psychology and Neuroscience, Maurice Wohl Institute Clinical Neuroscience, King's College London, London, UK
13. Clinical Neurochemistry Laboratory, Sahlgrenska University Hospital, Mölndal, Sweden
14. Department of Neurodegenerative Disease, UCL Institute of Neurology, Queen Square, London, UK
15. UK Dementia Research Institute at UCL, London, UK
16. Hong Kong Center for Neurodegenerative Diseases, Clear Water Bay, Hong Kong, China
17. Wisconsin Alzheimer's Disease Research Center, University of Wisconsin School of Medicine and Public Health, University of Wisconsin-Madison, Madison, WI, USA
18. Paris Brain Institute, ICM, Pitié-Salpêtrière Hospital, Sorbonne University, Paris, France
19. Neurodegenerative Disorder Research Center, Division of Life Sciences and Medicine, and Department of Neurology, Institute on Aging and Brain Disorders, University of Science and Technology of China and First Affiliated Hospital of USTC, Hefei, P.R. China
20. Department of Neurology, Memory and Aging Center, Weill Institute for Neurosciences, University of California, San Francisco, San Francisco, CA, USA
21. Department of Radiology and Biomedical Imaging, University of California, San Francisco, San Francisco, CA, USA

#Correspondence to:
Linda Karlsson
Full address: Biomedical Centre, C11, SE-22184 Lund, Sweden.
E-mail: linda.karlsson@med.lu.se
ORCID: 0000-0002-0630-772X
or
Oskar Hansson
Full address: Memory Clinic, Skåne University Hospital, SE-20502 Malmö, Sweden.
E-mail: oskar.hansson@med.lu.se
ORCID: 0000-0001-8467-7286

Abstract

Tau positron emission tomography (PET) is a reliable neuroimaging technique for assessing regional load of tau pathology in the brain, commonly used in Alzheimer's disease (AD) research and clinical trials. However, its routine clinical use is limited by cost and accessibility barriers. Here we explore using machine learning (ML) models to predict clinically useful tau-PET outcomes from low-cost and non-invasive features, e.g., basic clinical variables, plasma biomarkers, and structural magnetic resonance imaging (MRI). Results demonstrated that models including plasma biomarkers yielded highly accurate predictions of tau-PET burden (best model: R-squared=0.66-0.68), with especially high contribution from plasma P-tau217. In contrast, MRI variables stood out as best predictors (best model: R-squared=0.28-0.42) of asymmetric tau load between the two hemispheres (an example of clinically relevant spatial information). The models showed high generalizability to external test cohorts with data collected at multiple sites. Based on these results, we also propose a proof-of-concept two-step classification workflow, demonstrating how the ML models can be translated to a clinical setting. This study reveals current potential in predicting tau-PET information from scalable cost-effective variables, which could improve diagnosis and prognosis of AD.

Introduction

Alzheimer's disease (AD) is the most common neurodegenerative disease, with prevalence continuing to increase world-wide.[1] It is characterized by pathological aggregation of amyloid(A)-β plaques and neurofibrillary tau tangles in the brain. AD pathology can be reliably detected and quantified using fluid or imaging biomarkers, e.g., plasma (blood-based), cerebrospinal fluid (CSF) or positron emission tomography (PET).[2,3] These AD biomarkers vary in availability, cost, invasiveness and comprehensiveness, and the most demanding methods are not feasible to implement in larger populations, even if they may be the most reliable and informative ones. Amyloid- and tau-PET are the only methods to spatially resolve AD pathology in the living human brain but is expensive and not readily available in most clinical settings. Conversely, plasma biomarkers are highly accessible and minimally invasive, and although capturing a variety of biological aspects related to AD, they lack detail on spatial resolution of the pathology. Structural magnetic resonance imaging (MRI) represents a relatively lower-cost alternative to spatially measure *in vivo* neurodegeneration, but is substantially less specific to AD pathology compared to PET.[4–7] With emerging disease-modifying therapies for AD[8,9], including tau-targeting therapies under development[10], it is crucial to find ways to replace PET scans due to their relative inaccessibility and costliness, while still preserving the ability to estimate the load and distribution of AD pathology as accurately and comprehensively.[11,12]

In this work, we specifically aim to address the problem of limited global access to tau-PET. Tau-PET is often considered a state-of-the-art outcome in AD research studies, a very accurate prognostic tool in AD patients, and frequently used in clinical trials for AD during screening and to monitor treatment effects.[11,13–15] Furthermore, tau-PET provides information beyond what can be captured by other imaging modalities or fluid biomarkers, including *in-vivo* assessment of Braak stages, which indicates the progression of tau pathology throughout

the brain.[16,17] Even though tau pathology often spreads in a distinct spatial pattern, recent work has provided insights into the heterogeneity of the disease by characterizing different subtypes of such tau deposition patterns, which can be of relevance in the prognostic workup of AD.[18,19] Asymmetry in tau accumulation between the two hemispheres can for example offer clues about the lateralization of pathology within the brain.[20–22] Such asymmetry can give rise to atypical clinical profiles, related to for example behavioral and cognitive differences,[23] and has been shown to relate to faster disease progression.[18]

Here, we approach the problem of limited tau-PET accessibility with machine learning (ML) models, trained to predict tau-PET information from low-cost and non- or minimally invasive variables only. We aim to understand the scope of accessible features as tools predictive of tau pathology (load and distribution), and to explore the potential of their expanded utility in a context where invasive and/or expensive procedures are not available. Specifically, we investigated how well two different tau-PET components can be predicted from basic clinical variables, plasma AD biomarkers and structural MRI-derived morphology. These two components were: 1) tau load in the temporal cortex (an early, sensitive, and commonly used composite marker of tau deposition in AD) and 2) hemispheric asymmetry of temporal lobe tau load in tau positive participants (as an example of clinically relevant spatial tau PET information). Toward this purpose, we created a flexible and comprehensive ML pipeline, designed to handle both different feature types and different number of input features for classification and regression tasks. We evaluated the results on an unseen test set and multiple external cohorts. We further investigated feature contribution for increased model interpretability and transparency. Lastly, we created a two-step pipeline proposed to simulate how the findings could be implemented in a clinical setting without access to tau-PET.

Results

We included 1195 participants from the BioFINDER-2 cohort (BF2), consisting of individuals with normal cognition (NC, n=321), subjective cognitive decline (SCD, n=153), mild cognitive impairment (MCI, n=236), dementia (n=232, of which 136 were AD and 96 non-AD cases), or another neurodegenerative disease (n=6). All participants had undergone tau-PET, and they were randomly split into an 80% training set (n=948) and 20% test set (n=247). For external validation, we included 147 participants with tau-PET scans from the BioFINDER-1 cohort (BF1), and specifically tau-PET *positive* participants from the ADNI cohort (n=136), the UCSF-ADRC cohort (n=144), the OASIS3 cohort (n=46) and the A4 cohort (n=45). Demographic information on all cohorts is provided in Supplementary Tab. 1. Note that the relevant plasma variables were not available to us in ADNI, UCSF-ADRC, OASIS3 and A4, preventing external validation for all models using plasma in these cohorts.

Two tau-PET indices were predicted: tau-PET Braak I-IV load, corresponding to a temporal meta-ROI, and tau-PET Braak I-IV laterality index. The Braak I-IV laterality index had values above 0 when higher tau load was present in the left hemisphere, and below 0 for higher tau load in the right hemisphere. The distributions of the outcome variables (in all cohorts) are provided in scatter plots in Fig. 1a-1b, together with examples of low/high load and symmetric/asymmetric tau-PET scans in Fig. 1c.

A flexible machine learning pipeline

To search for high-performing hyperparameter-tuned ML estimators we implemented a flexible ML pipeline, designed to handle different data types, different number of input features, and different evaluation metrics, for both classification and regression tasks. The pipeline tested several feature selection steps (aimed to find appropriate dimensionality reductions robust to

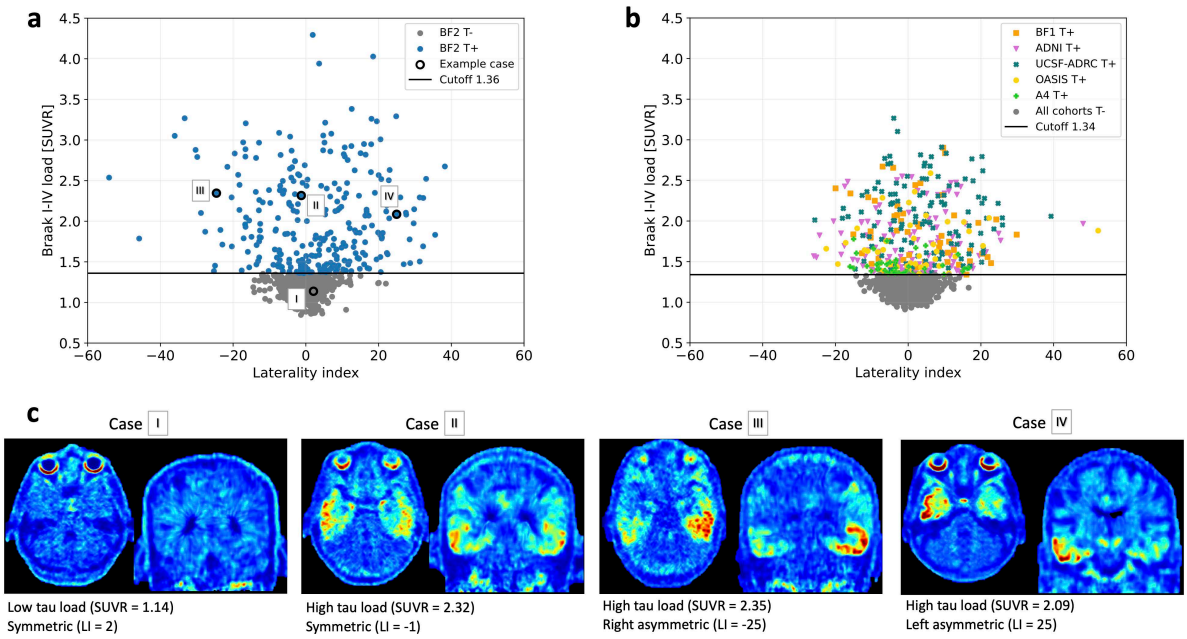

FIGURE 1: Distributions and example cases of the tau-PET components to be predicted in machine learning models. Distribution of the two outcome variables tau-PET Braak I-IV load and laterality index (L>R) in a) BF2 and b) external test sets. Note that different tau-PET tracers were used in the cohorts ([^{18}F]RO948 in BF2 and [18F]flortaucipir in the others), resulting in slightly different cutoffs for positivity (1.36 and 1.34). In c) tau-PET example cases of low/high tau load, and symmetric/asymmetric tau distribution from BF2 are provided (correspondingly marked out in a).

Abbreviations: LI (laterality index), SUVR (standardized uptake value ratio)

the varying number of input features and/or skewed proportions of certain types of input features) and ML estimators in a combined grid-search and Bayesian optimization set-up (Fig. 2 and Supplementary Tab. 2).

We evaluated several clinically accessible input features for each prediction task to search for the best performing combinations. The input features were divided a priori into three feature blocks: *Clinical Variables* ($n_{features}$=7), *Plasma Variables* ($n_{features}$=6), and *MRI Variables* ($n_{features}$=247). Clinical variables were basic demographics (age, sex, education level, number of *APOE* ε2 alleles, and number of *APOE* ε4 alleles) as well as two cognitive tests (mini mental state examination MMSE and delayed 10-word recall). Plasma biomarkers were

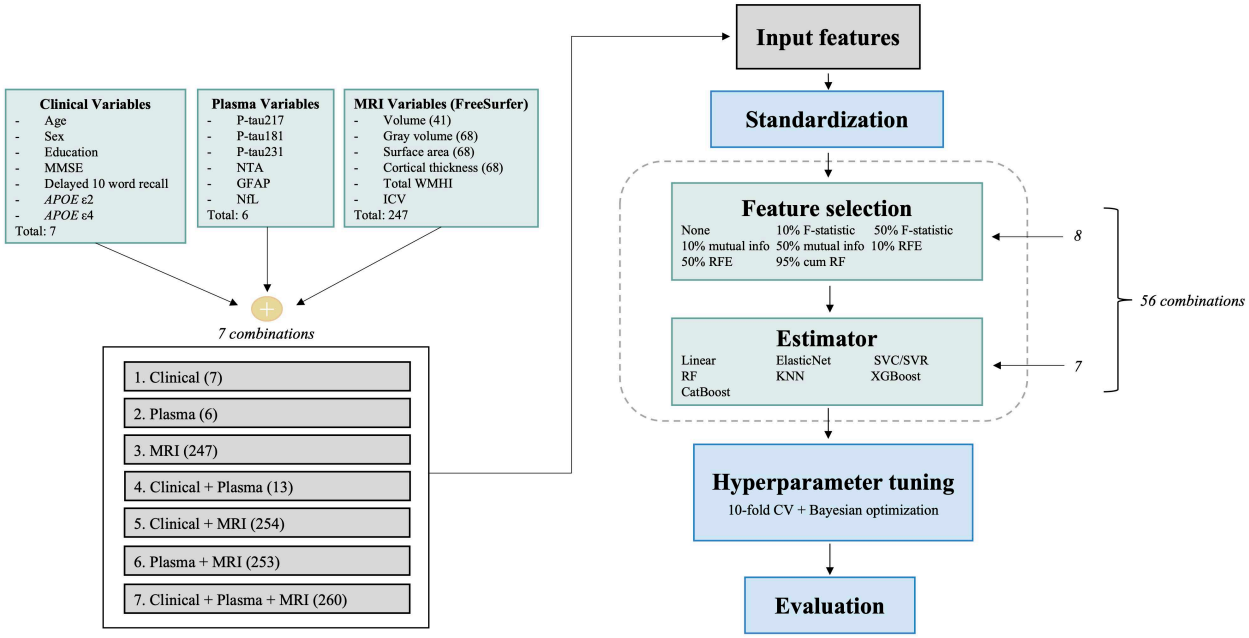

FIGURE 2: A rigorous and flexible machine learning pipeline created to compare combinations of input features in regression and classification tasks. Three different blocks of variables (clinical, plasma and MRI) were tested separately and in combination as input features in a pipeline created to search for high performing ML models for regression and classification tasks. The pipeline consisted of a combined grid search (feature selection and estimators, in total 56 combinations) and Bayesian optimization (hyperparameter tuning, in a 10-fold cross-validations setting) approach with the best score, corresponding tuned hyperparameters and computational time for all 56 combinations as output. The pipeline could handle different input and output variables, evaluation metrics and both regression and classification tasks, making it applicable to any such ML task. Code was written in Python and is available on https://github.com/DeMONLab-BioFINDER/karlsson-predict-taupet. *Abbreviations: RFE (recursive feature elimination), cum RF (cumulative random forest feature importance), SVC/SVR (support vector classifier/regressor), RF (random forest), KNN (K-nearest neighbor), CV (cross validation), WMHI (white matter hyperintensities), MMSE (mini mental state examination), ICV (intracranial volume)*

phosphorylated (P)-tau217, P-tau181, P-tau231, N-terminal containing tau fragments (NTA), glial fibrillary acidic protein (GFAP) and neurofilament light (NfL). Structural MRI features were derived from the FreeSurfer pipeline (v.6.0, http://surfer.nmr.mgh.harvard.edu/) including volumes, surface areas and thicknesses of cortical regions, volumes of subcortical brain regions, total white matter hyperintensities (WMHI) and total intracranial volume (ICV). An overview of the correlation between all input features is displayed as a hierarchically clustered heatmap in Supplementary Fig. 1, with numerical details in Supplementary information. The three input

feature blocks *Clinical*, *Plasma* and *MRI Variables* were analyzed separately or together in all possible combinations (seven in total), Fig. 2. Hyperparameter-tuning and model-selection was performed using cross-validation on the BF2 training set unless specified otherwise. Final evaluation was performed on the hold-out test set. Evaluation of generalizability was performed on BF1, and when feasible (for models without plasma), also in ADNI, UCSF-ADRC, OASIS3 and A4.

Plasma biomarkers were superior for predicting the load of temporal lobe tau tangle pathology

The first tau-PET outcome we assessed was continuous Braak I-IV tau load (i.e., standardized uptake value ratio [SUVR] in the commonly used temporal meta-ROI). The *Plasma Variables* feature block consistently produced the lowest mean squared error (MSE), both alone and in combination with the other feature blocks (Fig. 3a). Tree-based ML models (random forest [RF] and boosting regressors) were superior to linear, elastic net and K-nearest neighbor (KNN) for most feature combinations. Details on MSE, selected hyperparameters and computational times for all 56 combinations in the machine learning pipeline and every input feature block can be seen in Supplementary information.

For each of the seven combinations of feature inputs, the best model (lowest MSE in Fig. 3a and Supplementary Tab. 3) were selected for further evaluation in the BF2 test set and external cohort BF1 (note that ADNI, UCSF, OASIS and A4 were excluded from this part due to absence of plasma variables). Performances on the BF2 test set and BF1 were similar to the corresponding cross-validated training set performance (Fig. 3b and Supplementary Tab. 4). The best model in the cross-validated training set was a boosting regressor (CatBoost model) that from clinical, plasma and MRI utilized a 95% cumulative RF feature selection (R-squared

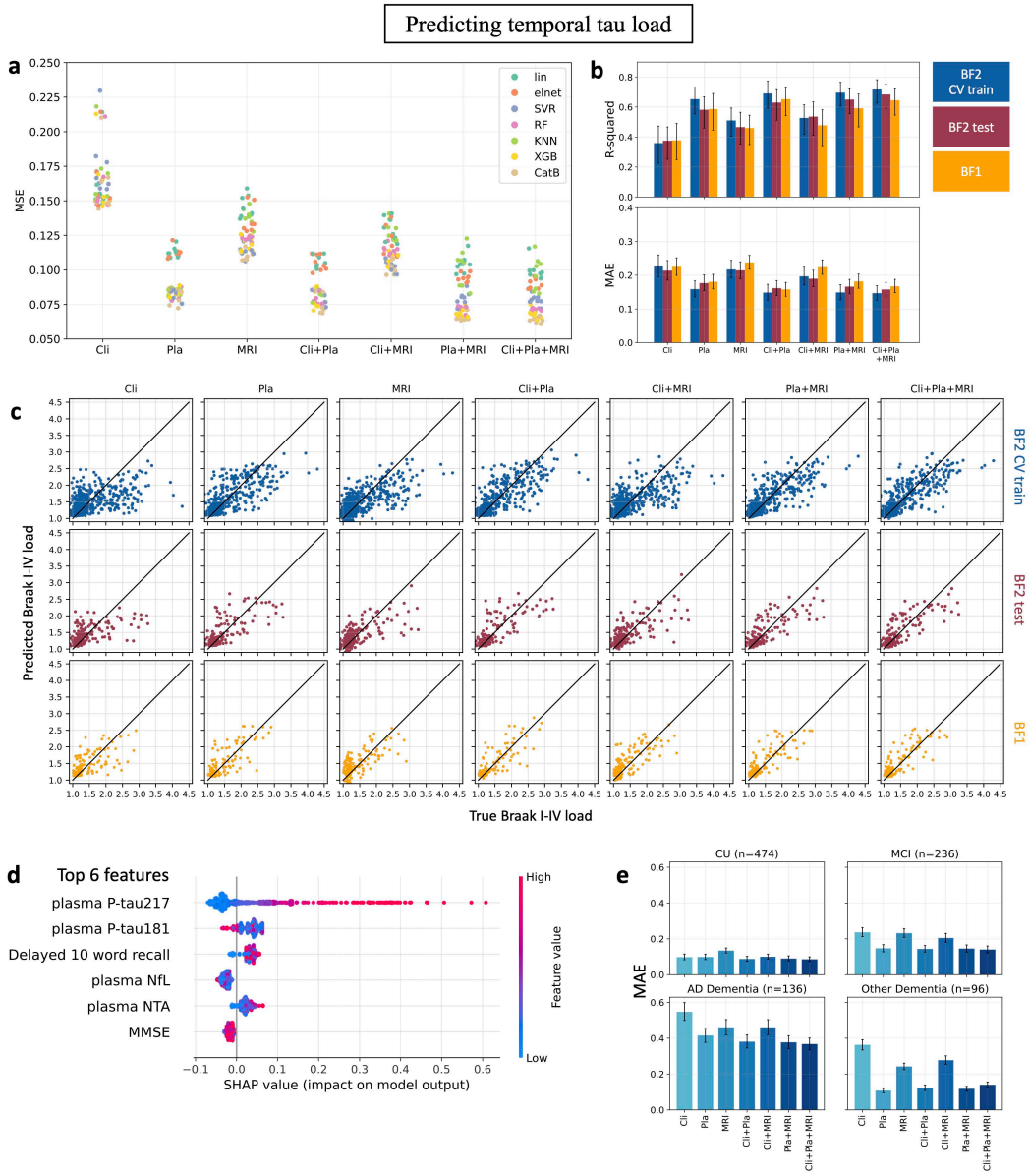

FIGURE 3: Plasma features were most predictive of temporal tau load. a) Mean squared error (MSE) of all 56 feature selection + estimator combinations (Fig. 2) for the different input feature blocks (clinical, plasma, MRI, and all combinations) when predicting temporal tau load in the cross-validated BF2 training set. Each scatter point is colored by estimator. The blocks that included plasma features consistently performed best, always in a CatBoost model. **b)** R-squared and mean absolute error (MAE) of the best pipeline combinations in a) for the cross-validated BF2 training set, BF2 test set and external test cohort BF1. **c)** Scatter plots of true vs predicted Braak I-IV (temporal tau) load for the best pipeline combinations in a) for the cross-validated BF2 training set, BF2 test set and BF1. **d)** top SHAP feature contributions in the model including all features, evaluated on the cross-validated BF2 training set. **e)** MAE performance of best pipeline combination in a) stratified by cognitive status in the cross-validated BF2 training set.

Abbreviations: Cli (Clinical), Pla (Plasma), MAE (mean absolute error), lin (linear regressor), elnet (elastic net regressor), SVR (support vector regressor), RF (random forest regressor), 2KNN (K-nearest neighbor regressor), XGB (XGBoost regressor), CatB (CatBoost regressor), CU (cognitively unimpaired), MCI (mild cognitive impairment), AD (Alzheimer's disease)

= 0.72 and MAE = 0.15 SUVR). On unseen test data, it resulted in R-squared of 0.66-0.68 and MAE of 0.16-0.17 SUVR, indicating high generalizability. However, other feature combinations that included plasma variables but not MRI and/or clinical variables reached similar or even higher performance on the test data (Fig. 3b and Supplementary Tab. 4), highlighting how fluid biomarkers were the key attribute to predict tau load. This was also visible in scatter plots of the true versus predicted results from the best model for each feature block combination (Fig. 3c). Using just clinical variables resulted in limited predicted value (R-squared = 0.38). Using just MRI variables resulted in some predictive value but models tended to underestimate tau load (R-squared = 0.46-0.47). Adding clinical or MRI information to the plasma biomarker block led to only marginal improvement.

As many models within each feature block performed very similar in the BF2 training set (Fig. 3a), we investigated if this small MSE difference affected the ability of the model to generalize to unseen data. We compared the best five models within each input block combination (Supplementary Tab. 4 and Supplementary Fig. 2). The top five models performed similarly within each feature block, but the distinction between input feature blocks remained such that inclusion of plasma biomarkers always resulted in the best predictive performance.

The task of predicting tau-PET load was easiest for cognitively unimpaired (CU) and mild cognitively impaired (MCI) participants with no to moderate tau-PET load (lowest error in Fig. 3e). Plasma variables yielded superior results in all diagnostic groups but stood out the most by accurately identifying low tau load in the non-AD dementia group (Fig 3e). Clinical (e.g., cognitive tests and basic demographics) and MRI variables were less efficient when differentiating neurodegeneration due to tau pathology versus another pathology (larger errors for other dementias and MCI). In the AD dementia group, adding clinical and MRI variables to plasma improved performance slightly, but at the expense of inferior performance in other dementias. We saw no improved performance in predicting tau-PET load in Aβ-positive

individuals when re-running the pipeline after excluding all Aβ-negative individuals, suggesting that the large proportion of participants with low tau load did not impair the models' predictive ability of participants with high tau load.

SHAP analysis was used to interpret which features contributed most to the prediction. This analysis showed that plasma P-tau217 was clearly the most important predictor of temporal tau-PET load (Fig. 3d). Plasma P-tau217 contributed more to predictions when it had higher concentrations (higher feature value in the Fig. 3d). Since plasma P-tau217 alone stood out as most informative during the prediction of tau-PET load, we compared the best ML models against a simple linear regression model using only P-tau217 as predictor. ML models without any plasma variables usually performed worse than the simple plasma P-tau217 linear model. Models combining the plasma feature block with clinical and/or MRI variables provided significantly better predictive performance than the simple model for the BF2 test set (ΔR2=0.13-0.18, ΔMAE=0.031-0.039 SUVR). In BF1, only the "fluid + clinical" model significantly outperformed the plasma P-tau217 model, and only regarding MAE (ΔMAE=0.030 SUVR). All results are listed in Supplementary Tab. 5.

MRI features contain spatial information predictive of asymmetric tau load

The second tau-PET outcome we assessed in this work was asymmetry in tau load between the two hemispheres, i.e., a Braak I-IV laterality index (LI), specifically in tau-positive participants (assessed with tau-PET). For this task, the *MRI Variables* consistently produced the lowest MSE both alone and in combination with the other feature blocks (Fig. 4a). Support vector regressor (SVR) models resulted in best performance, followed by tree-based (RF and boosting) and elastic net regressors. Details on all 56 combinations and input feature blocks in the ML pipeline can be seen in Supplementary information.

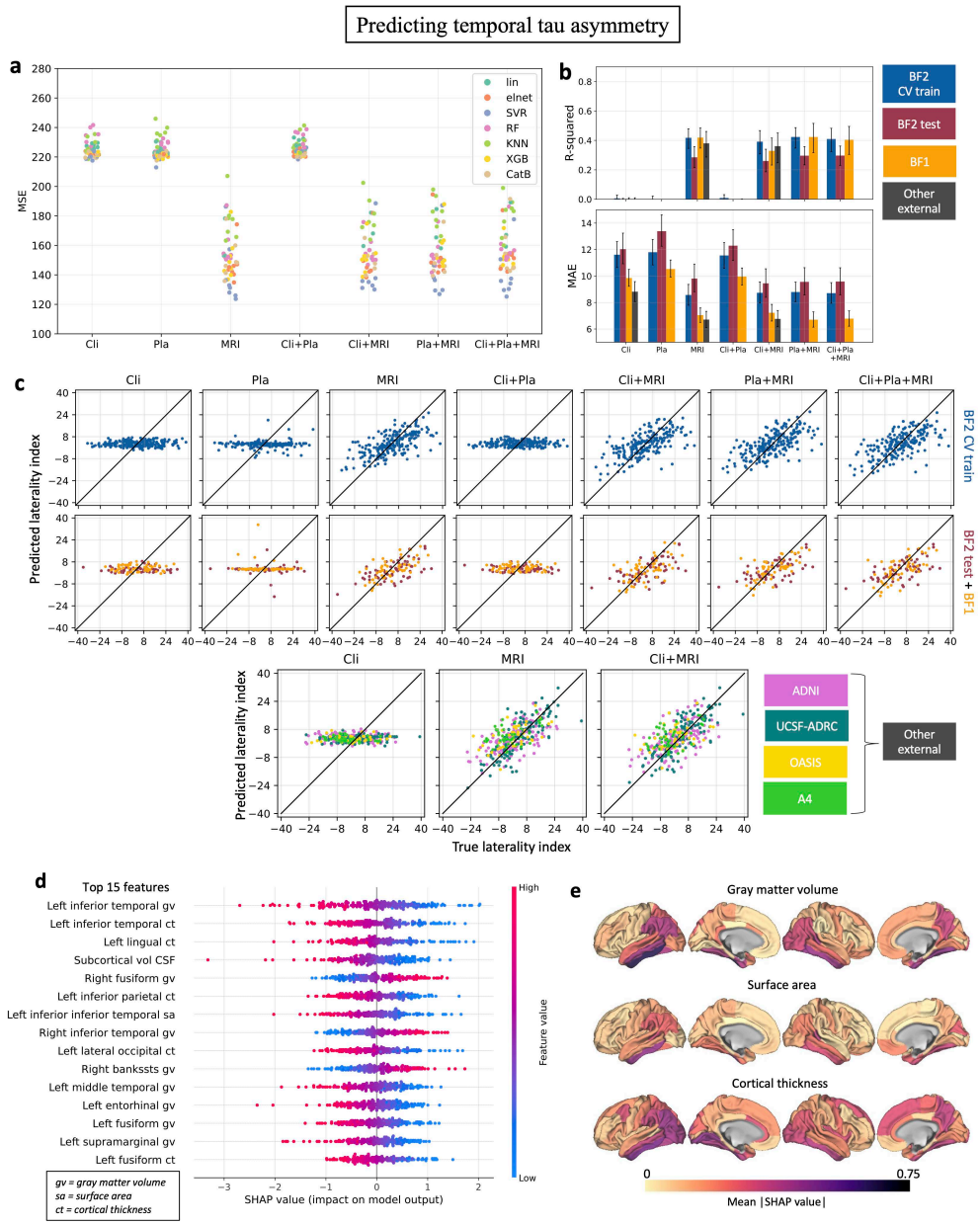

FIGURE 4: MRI features were most predictive of temporal hemispheric tau asymmetry. a) Mean squared error (MSE) of all 56 feature selection + estimator combinations (Fig. 2) for the different input feature blocks (clinical, plasma, MRI, and all combinations) when predicting tau-PET asymmetry in the cross-validated BF2 training set. Each scatter point is colored by estimator. The blocks that included MRI features consistently performed best, always in an SVR model. **b)** R-squared and mean absolute error (MAE) of best pipeline combinations in a) for the cross-validated BF2 training set, BF2 test set, and external test cohorts BF1, ADNI, UCSF-ADRC, OASIS3 and A4. **c)** Scatter plots of true vs predicted laterality index for the best pipeline combinations in a) for the cross-validated BF2 training set and test set, and the other external cohorts. **d)** top SHAP feature contributions in the model including all features, evaluated on the cross-validated BF2 training set. **e)** visualization of the SHAP feature contribution analysis for the MRI FreeSurfer variables. *Abbreviations: Cli (Clinical), Pla (Plasma), MAE (mean absolute error), lin (linear regressor), elnet (elastic net regressor), SVR (support vector regressor), RF (random forest regressor), KNN (K-nearest neighbor regressor), XGB (XGBoost regressor), CatB (CatBoost regressor).*

The best model for each feature input block (lowest MSE in Fig. 4a, details in Supplementary Tab. 6) was evaluated in the BF2 test set and external cohorts BF1, ADNI, UCSF-ADRC, OASIS3 and A4. Combinations with plasma were only evaluated in BF2 and BF1. R-squared and MAE values varied between cohorts (Fig. 4b), but combinations including the MRI variable block consistently resulted in best performance (R-squared = 0.28-0.42 and MAE = 6.7-9.6 LI). The prediction results are presented in scatter plots, revealing high/consistent generalizability (Fig. 4c).

The top five models within each input block combinations were compared to further explore generalization properties (Supplementary Tab. 6 and Supplementary Fig. 3). The best five models had small variation within input feature blocks for both the BF2 test set and BF1 cohort. No obvious differences in model performance were seen across the best five best models within an input feature block. Models including MRI features invariably outperformed models without these features.

SHAP analysis revealed that the most predictive features of tau-PET temporal lobe laterality were temporal lobe MRI gray matter volumes and cortical thicknesses (Fig. 4d and 4e). Reasonably, the model inferred less gray matter in the left hemisphere as predictive of left-laterality, and vice versa (Fig. 4d).

Proof-of-concept for a two-step model for clinical use

The translation of predictive models into clinically useful tools is an essential but often overlooked aspect of ML studies in AD. We combined the tasks from the previous two section to create a two-step approach that can allow a clinician to simultaneously evaluate a patient's tau-PET load and laterality. First, plasma biomarkers would be used to assess if a patient is tau-PET positive. Second, in those classified as tau-PET positive by the blood-biomarkers, an MRI-

based algorithm is applied to assess whether the tau pattern is likely to be symmetric or whether tau load is higher in the left or right hemisphere. We simulated such a clinical scenario with a two-step classification task of predicting: 1) the two-label classification task of tau-PET positivity/negativity using plasma variables, and if tau-positive: 2) the three-label classification task of a left-asymmetric/right-asymmetric/symmetric tau phenotype (cutoffs LI=-7.6 and LI=7.3, based on two standard deviations above/below the mean value in the T-negative group) using MRI variables. For this, the ML pipeline was re-run to search for the best performing ML classifiers (note that in the previous sections the estimators were optimized for regression and not classification tasks), which thereafter were evaluated on unseen data using the BF2 test set and BF1. The proposed workflow and results are visualized in Fig. 5, revealing high accuracy between 0.86-0.92 for step one (predicting tau positivity) using an XGBoost model and substantially better-than-chance performance (accuracy 0.61-0.65) for task two (predicting tau laterality) using an XGBoost model. This can be further compared against a model always predicting the majority class, which would have yielded an accuracy of 0.65-0.78 for step one, and 0.42-0.45 for step two, based on the class distributions in the test cohorts. Two other potential workflows were also tested: using "clinical + plasma + MRI" variables as input for both steps and using "only MRI" for both steps. The workflow including all feature input blocks performed similar to using plasma variables for task 1 and MRI variables for task 2 (task 1 accuracy: 0.84-0.93, task 2 accuracy: 0.53-0.63), while the "MRI only" workflow performed slightly inferior (task 1 accuracy: 0.82-0.89, task 2 accuracy: 0.46-0.58). See Supplementary Tab. 8 and 9 for details on all workflows.

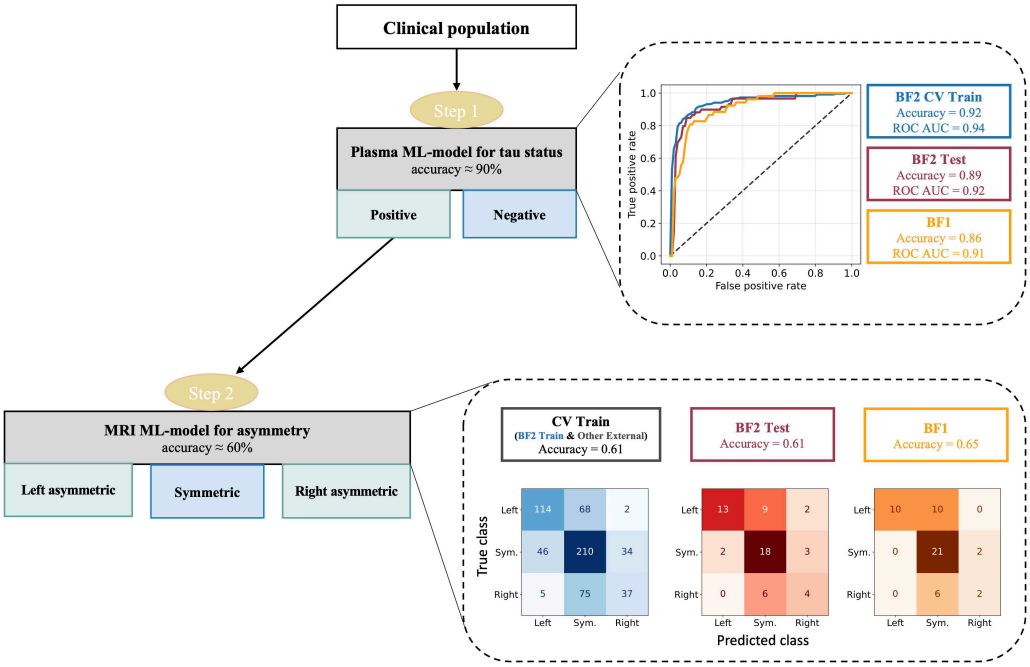

FIGURE 5: A two-step classification approach could inform about a patient's predicted temporal tau load and asymmetry from clinically accessible features in ML models. A simulated two-step classification scenario predicting 1) tau-positivity/negativity (load) using plasma variables and if tau-positive: 2) left-asymmetric/symmetric/right-asymmetric using MRI variables. Step one was trained on the full BF2 training set, and step two on tau-PET positive participants from BF2 training set, ADNI, OASIS3, A4 and UCSF-ADRC. Results were evaluated on the cross-validated training set (blue), BF2 test set (red) and external test cohort BF1 (orange). Note that for step two, the training set contained true tau-PET positive participants, while the test sets included predicted positive participants from step one.

Discussion

We address the issue of limited access to tau-PET, a valuable diagnostic tool for Alzheimer's disease, by exploring the utility of machine learning models and readily available data (clinical, plasma, and structural MRI) to predict important information from tau-PET scans. We formulated two regression tasks: predicting tau-PET SUVR in the temporal lobe and predicting hemispheric asymmetry of temporal lobe tau load in tau-positive participants. We implemented a rigorous ML pipeline that searched for high-performing combinations of feature selection steps and estimators in a combined grid-search and Bayesian optimization set-up. Plasma

features (particularly plasma P-tau217) resulted in the best prediction of temporal lobe tau SUVR, while MRI features resulted in best prediction of temporal lobe tau asymmetry. The models were evaluated on unseen test data and independent cohorts, revealing a high degree of model generalizability. We also simulated a two-step model for clinical use, which showed promising results in classifying tau-PET positivity and spatial asymmetry from plasma and MRI variables. This study reveals current potential in predicting tau-PET from more accessible variables, which could dramatically improve diagnosis and prognosis of AD by using scalable, cost-effective methods.

Overcoming the high cost of tau-PET is an important challenge in AD research. Tau-PET has been shown to add clinical information beyond fluid biomarkers, increasing the diagnostic confidence of treating clinicians.[24] Tau-PET is also used as a screening tool and to monitor treatment effects in clinical trials.[9,11] Furthermore, results from the TRAILBLAZER-ALZ 2 Randomized Clinical Trial suggested that the amyloid-lowering therapy donanemab provided a greater benefit when initiated at an earlier disease stage (as was indicated by less tau accumulation using tau-PET).[25] Early therapeutic intervention has also previously been highlighted as key for a more meaningful disease modification in AD.[26,27] This emphasizes the importance of broad tau-PET accessibility to increase diagnostic confidence, reduce costs in clinical trials and enable effective early treatment in a large population.

Here, we approach this problem with ML models, revealing the potential in combining plasma and MRI features to predict both temporal lobe tau load and spatial patterns. These implications are informative for future studies aimed to improve predictions of tau-PET from more accessible data, for example in studies aimed to synthesize full tau-PET scans using more advanced mathematical models (e.g., deep learning). Such attempts have been made already, but usually high performance has only been reached when using other PET modalities, and thereby not removing the need of a PET scan in the AD diagnostic workflow. Lee et al. were,

for example, able to synthesize tau-PET scans with high accuracy using fluorodeoxyglucose (FDG) and amyloid PET, but saw notably inferior performance when using MRI.[28] Chen et al. showed that full-dose PET images may be predicted from MRI and ultra-low-dose tau-PET images in deep learning models, reducing the radiation but still requiring a PET scan.[29] Results of our study highlight that combining plasma biomarkers and MRI can be a potential way forward in synthesizing full tau-PET scans without requiring any kind of PET modality as input.

The relationship between plasma biomarkers and tau-PET load has been extensively examined in research studies.[11] Plasma P-tau217 often shows superior association with temporal lobe tau load compared to other plasma biomarkers (including other P-tau species),[12,30–33] and even reaches equal or superior performance compared to CSF biomarkers.[34] This is in line with our results, highlighting the superiority of plasma P-tau217 in predicting temporal lobe tau load at different stages of the disease. Not only did plasma P-tau217 stand out as the main contributing feature, but a linear regression model with only plasma P-tau217 usually outperformed more complex ML models trained without plasma features. Plasma P-tau217 has also been shown efficient when differentiating AD dementia from other neurodegenerative diseases,[31,33,35] in line with the results presented in Fig 3e. This stratified evaluation suggested that there was little to no gain from adding clinical and MRI variables to a model with only plasma variables in a setting where other neurodegenerative diseases are present (e.g., in primary care or at a memory clinic), as these added variables did not differentiate well between pathological changes due to AD dementia or other dementias. Within the AD dementia group however, a small improvement was seen when adding the clinical and MRI variables, indicating that these features potentially could add more predictive information in a setting where cognitive impairment is very likely due to AD (e.g., a clinical trial). Note that the included clinical variables were aimed to represent highly accessible features, and therefore relatively broadly used and readily administered cognitive tests were selected. More

comprehensive or sophisticated cognitive evaluations may improve the differentiation between dementias. Furthermore, plasma P-tau217 has been suggested to relate both to tau and amyloid load in AD.[36] Upcoming, more tau pathology-specific fluid-based biomarkers (e.g. MTBR-tau243[37]) can likely improve tau-PET prediction even further.

MRI models consistently underestimated the amount of tau in the brain. This may be related to the fact that neurodegeneration measurable with MRI likely occurs after tau has already infiltrated a brain region.[38] It may also be related to differences in resilience to tau load. Some individuals may be able to harbor tau for long without experiencing atrophy.[39–41] Moreover, soluble tau phosphorylation patterns detected by plasma provided no predictive information of lateralization in tau load. This may provide some limited evidence against the idea of the hemispheric lateralization being related to differences in the biochemistry of tau. Potential other mechanisms, like for example differences in brain connectivity or genomic factors, could instead be possible underlaying causes of varying lateralization patterns[42], but this should be further explored in future works.

We proposed a potential two-step clinical platform, which could be of large utility in a clinical population where tau-PET currently is not available. Tau-PET positivity is a well-established marker of the pathological process of AD,[2] and analyzing spatial tau accumulation patterns enables a more comprehensive understanding of the disease.[18] Temporal lobe tau laterality has, for example, been suggested to influence behavior and language patterns in AD,[23] and be linked to faster AD progression,[18] indicating that spatial information may improve AD disease prognoses in an individualized manner. Here, tau positivity was firstly classified and, if positive, a laterality class of symmetric, left asymmetric or right asymmetric was also predicted. The first classifier was able to discriminate tau-PET positive from negative participants with high accuracy (approximately 90%). The second classifier showed potential with an accuracy of approximately 60%, which can be regarded relatively high considering that this was a

multilabel task (always predicting the majority class would result in approximately 40% accuracy). This two-step approach can likely reach even higher accuracies in future studies including upcoming high-performing plasma biomarkers and larger training sets.

The evaluation metrics in this work are well established within the field of ML and are clearly representative of model performance within a cohort. However, when the outcome variable is imbalanced or unequally represented at different parts of the distribution, evaluation metrics can be highly sensitive to cohort properties, potentially influencing the interpretation of model generalizability. When predicting tau-PET asymmetry, lower MAE was, for example, obtained in the external cohorts compared to the cross-validated BF2 (Fig. 4). Usually, ML models are expected to perform similar or worse on external data, as the model unlikely has learned characteristics that are not present in the training set. However, since the external cohorts in this work had a narrower laterality index distribution with fewer extreme left/right asymmetric cases (as seen in Fig. 1), the prediction task becomes easier, which may explain the better performance according to the MAE metric. Furthermore, when predicting tau-PET load (Fig. 3c), the majority of individuals in all cohorts had relatively low tau load and therefore covered a small range of the outcome variable distribution. The expected absolute value of the error hence increased for higher true tau load cases, often making it more informative to compare model performance between cohorts by looking at the scatter plots (Fig. 3c) and/or stratify by diagnostic groups (as was done in Fig. 3e). These results revealed that to improve the models further, additional refinement when predicting load in individuals within the tau-PET positive range is of main importance. This could likely be achieved through larger sample sizes, upcoming more tau-specific fluid-based biomarkers (e.g. MTBR-tau243) and/or more advanced modeling methods.

Limitations of this study include the varying overlap of data between cohorts, e.g., hindering us to evaluate the performance of plasma biomarkers in all external cohorts.

Furthermore, the predictive performance of ML estimators is always highly dependent on the data distribution and structures within the available training data. As often is the case in AD cohorts, demographic biases in the data existed, e.g., mainly highly educated, white participants. Future work is needed to assess generalizability to a more diverse population. Nevertheless, this work explores a promising approach to perform tau-PET prediction by incorporating multiple levels of data in machine learning models. Our study highlights both promising and limiting aspects of several clinically accessible variables in this context, with broad relevance for clinical settings and future research.

Methods

Participants

Participants that had undergone thorough expert clinical assessments, tau-PET, MRI and plasma collection were included from two study cohorts: the Swedish BioFINDER-2 (BF2) cohort (enrollment between 2017 and 2022, n=1195, NCT03174938) and the Swedish BioFINDER-1 (BF1) cohort (enrollment between 2010 and 2015, n=147, NCT01208675). All participants in BF2 and BF1 were recruited at Skåne University Hospital or the Hospital of Ängelholm, Sweden. AD dementia was diagnosed according to the Diagnostic and Statistical Manual of Mental Disorders (fifth edition) AD criteria and Aβ-positivity. Further details about BF2 and BF1 have been described in previous works.[33,43] Detailed demographics are presented in Supplementary Tab. 1.

Participants that had undergone clinical assessments, tau-PET, MRI and were tau-PET positive were included from four additional study cohorts: the Alzheimer's disease neuroimaging initiative cohort (ADNI; http://adni.loni.usc.edu; n=136), University of California San Francisco Alzheimer's Disease Research Center cohort (UCSF-ADRC, n=144)[44,45], the Anti-Amyloid Treatment in Asymptomatic AD cohort (A4, n=45)[46,47] and Open

Access Series of Imaging Studies phase 3 (OASIS-3, n=46)[48]. ADNI is a publicly available cohort, aimed for use in research studies investigating progression to AD. Participants were recruited across centers in North America. The UCSF-ADRC maintains a research clinical cohort, including participants with different neurodegenerative diseases and at various stages of cognitive decline. A4 is a secondary prevention trial in preclinical Alzheimer's disease, including cognitively unimpaired Aβ-positive participants (based on Aβ-PET). The data used in this work was collected before randomization to treatment arms. OASIS3 is a publicly available cohort study generated by the Knight ADRC and its affiliated studies, including participants at various stages of cognitive decline. Demographics on all cohorts are presented in Supplementary Tab. 1.

Ethics

All protocols were approved by each cohort's respective institutional ethical review board, and all participants gave written informed consent.

Plasma collection and analysis

BF2 and BF1 plasma samples were collected at baseline, handled according to established preanalytical protocols, previously described in detail for both cohorts.[49,50] All analyses were performed by technicians blinded to all clinical and imaging data. Plasma biomarkers were measured with Eli Lilly assays on a Meso Scale Discovery platform (P-tau217 and P-tau181)[33] or with Simoa immunoassays developed at the University of Gothenburg (P-tau231, NTA, GFAP and NfL)[51–53].

Tau-PET and MR imaging

In BF2, tau-PET was performed using [^{18}F]RO948. Standardized uptake value ratio (SUVR) images were created for the 70-90 min post-injection interval using the inferior cerebellar cortex as reference region. In BF1, ADNI, UCSF-ADRC, OASIS3 and A4, tau-PET was performed using [^{18}F]flortaucipir. SUVR images were created for the 80–100 post-injection interval using the inferior cerebellar cortex as reference region. T1-weighted volumetric MRI scans were segmented using FreeSurfer v.6.0 (https://surfer.nmr.mgh.harvard.edu/), resulting in native space parcellations of each participant's brain using the Desikan–Killiany (FreeSurfer) atlas. The parcellations were used to extract mean SUVR values in regions of interest (ROIs) for each participant in native space. All MRI and tau-PET images were processed locally at Lund University, following the same pipeline described previously across studies.[54]

Tau-PET prediction outcomes

Braak I-IV load

A continuous composite variable was created corresponding to Braak I-IV regions[16], consisting of entorhinal, amygdala, parahippocampal, fusiform and inferior and middle temporal ROIs. The composite was dichotomized according to previously established cutoffs: positivity >1.36 for [^{18}F]RO948 and >1.34 for [^{18}F]flortaucipir.[5,55] See Fig. 1c for examples of tau-PET scans with low and high load in this ROI.

Laterality Index

Tau-PET asymmetry in the temporal meta-ROI was computed as a laterality index[56,57],

$$laterality\ index = \frac{100}{N}\sum_{i=1}^{N}\frac{x_{i,Left}-x_{i,Right}}{(x_{i,Left}+x_{i,Right})/2}, \quad (1)$$

where x_i is the SUVR of brain region i and N is the total number of brain regions. A negative laterality index represents more tau in the right hemisphere than the left and vice versa. As the index was normalized to the total amount of tau load in the Braak I-IV composite, a more clinically relevant and dispersed distribution was achieved when only including individuals categorized as tau-positive (Fig 1a and 1b). See Fig. 1c for examples of symmetric and asymmetric tau-PET scans in this ROI. For classification tasks, a lower and upper threshold of the composite was computed in the BF2 training cohort as the mean value plus/minus two standard deviations in the tau-negative group: -7.61 and 7.27. Tau-positive participants were divided into three corresponding classes: right-asymmetric (LI < -7.61), left-asymmetric (LI > 7.27) or symmetric (-7.61 < LI < 7.27).

Machine learning pipeline

A flexible ML pipeline was implemented, designed to handle both different feature types and number of input features for classification and regression tasks. The pipeline is visualized in Fig. 2 and included the following steps:

1) **Standardization.** Performed to get comparable feature scales and numeric adaptation to the estimator's optimization methods.
2) **Feature selection**. Selecting one of eight different feature selection methods with aim of finding the features including relevant predictive information and removing redundant ones, improving chances of generalizability. The eight methods included variations on percentile-based feature selection, recursive feature elimination, and random forest selection, and are described in Supplementary Tab. 2.
3) **Estimator.** Selecting one of seven different estimators with aim of finding the one(s) most suitable for the specific task. The seven methods are described in Supplementary

Tab. 2, and include linear models, boosted tree-based methods and support vector machines.

4) **Hyperparameter tuning.** Find appropriate hyperparameters through Bayesian optimization. Bayesian optimization is a technique that efficiently explores the hyperparameter space based on past evaluations. It combines probabilistic models, such as Gaussian processes, with an acquisition function to balance exploration and exploitation, ultimately guiding the search towards promising regions of the hyperparameter space.[58,59]
5) **Evaluation.** Evaluate results on a selected metric relevant to the task at hand. In this work, mean squared error (MSE) was used for all regression tasks and accuracy for all classification tasks.

The full pipeline was trained in a 10-fold cross-validation setting, where all steps were fitted to the training folds and evaluated only for the validation fold. Steps 2) and 3) were conducted in a grid-search setting to compare all 56 combinations of feature selection methods and estimators. The number of samples during Bayesian optimization ranged from 1-50, selected as appropriate depending on the number and range of estimator hyperparameters.

SHAP analysis

SHapley Additive exPlanations (SHAP) is a method developed by Lundberg et al. for model output explanation, originating from game theory.[60] It utilizes the Shapley values, which is a measure of how much each feature x contributes to the final prediction $f(x)$, taking interaction effects between features into account (since certain permutations can make features contribute more than the sum of their parts). A local explanatory linear model

$$g(x') = \phi_0 + \sum_{i=1}^{M} \phi_i x_i' \tag{2}$$

is created that converges to the original model $f(x)$ when $x' \approx x$, where x' are simplified input features (binary inclusion/exclusion of a feature), ϕ_0 is the model output with all input features missing, and Shapley values ϕ are the coefficients.

Statistical analysis

When searching for hyperparameter-tuned high-performing ML models, evaluations were performed using 10-fold-cross-validation within the training dataset. When evaluating performance in the BF2 test datasets, the models were first refit on the full training dataset. When evaluating performance in the external test datasets, the models were refit on the full BF2 dataset. All regression models were trained using the BF2 training set. During the two-step classification, step one was trained using the BF2 training set, and step two was trained using tau-PET positive individuals from the BF2 training set, ADNI, OASIS3, A4 and UCSF-ADRC. BF2 test and BF1 were used to test both steps, with only the predicted tau-PET positive individuals from step one evaluated in step two for an as realistic simulation as possible. Regression models were optimized on mean squared error (MSE) and classification models on accuracy. Details on feature selection methods, estimators and metrics can be seen in Supplementary Tab. 2. One-tailed significance testing was performed as bootstrapped difference for a given metric between models. P-values were adjusted for multiple comparisons by the Benjamini–Hochberg false discovery rate method.

Imputation and missing data

For fair comparison of performance between the different input feature blocks, only participants with complete data for all clinical, plasma and MRI variables were included from BF2. However, no other cohort included an identical set of variables as BF2, so some variables were

imputed using a KNN imputer (trained with the training set, number of neighbors = 5) to make the external evaluation possible. Note that if a missing variable was a main contributor during the prediction (assessed in the SHAP analysis), the cohort was not considered sufficient for testing (e.g. missing plasma P-tau217 and/or P-tau181 when predicting temporal lobe tau load, why ADNI, UCSF-ADRC, A4 and OASIS3 were excluded). See Supplementary Tab. 10 for details on variable imputations for each cohort.

Data availability

Six different cohorts were used in this work: BF2, BF1, ADNI, UCSF-ADRC, A4 and OASIS3. ADNI, A4 and OASIS3 are publicly available datasets and can be obtained from http://adni.loni.usc.edu/, https://ida.loni.usc.edu/ and https://sites.wustl.edu/oasisbrains/ respectively. The other datasets are not publicly available, but pseudonymized data can be shared with qualified academic researchers upon request (for BF1 and BF2: contact the principal investigator O.H., for UCSF-ADRC: submit a request form at https://memory.ucsf.edu/research-trials/professional/open-science). For BF1 and BF2, data transfer must be performed in agreement with EU legislation regarding general data protection regulation and decisions by the Ethical Review Board of Sweden and Region Skåne.

Code availability

Code for the analyses can be found in the following GIT repository: https://github.com/DeMONLab-BioFINDER/karlsson-predict-taupet. All analyses were implemented using Python version 3.9. Python dependencies include NumPy[61], pandas[62], Matplotlib[63], Scikit-learn[64]. Note that the flexible ML pipeline is not specific to this work but can be applied for any classification/regression task with spreadsheet data.

Computational resources

The 56 feature selection + estimator combinations in the ML pipeline were parallelized for time efficiency. Computations were performed on the Bianca Cluster, which is a part the National Academic Infrastructure for Supercomputing in Sweden (NAISS). Bianca is dedicated for analyses of sensitive data, providing 4480 cores in the form of 204 dual CPU (Intel Xeon E5-2630 v3) Huawei XH620 V3 nodes with 128GB memory.

Acknowledgements

We would like to express our gratitude to the research volunteers who participated in the studies from which these data were obtained, as well as to their supportive families. Work at the Clinical Memory Research Unit, Lund University, was supported by the National Institute of Aging (R01AG083740), European Research Council (ADG-101096455), Alzheimer's Association (ZEN24-1069572, SG-23-1061717), GHR Foundation, Swedish Research Council (2022-00775, 2021-02219, 2018-02052), ERA PerMed (ERAPERMED2021-184), Knut and Alice Wallenberg foundation (2022-0231), Strategic Research Area MultiPark (Multidisciplinary Research in Parkinson's disease) at Lund University, Swedish Alzheimer Foundation (AF-980907, AF-994229), Swedish Brain Foundation (FO2021-0293, FO2023-0163), Parkinson foundation of Sweden (1412/22), EU Joint Programme - Neurodegenerative Disease Research (2019-03401), WASP and DDLS Joint call for research projects (WASP/DDLS22-066), Cure Alzheimer's fund, Rönström Family Foundation (FRS-0003), Konung Gustaf V:s och Drottning Victorias Frimurarestiftelse, Skåne University Hospital Foundation (2020-O000028), Regionalt Forskningsstöd (2022-1259) and Swedish federal government under the ALF agreement (2022-Projekt0080, 2022-Projekt0107). The precursor of ^{18}F-flutemetamol was sponsored by GE Healthcare. The precursor of ^{18}F-RO948 was

provided by Roche. JWV was supported by the SciLifeLab & Wallenberg Data Driven Life Science Program (grant: KAW 2020.0239), the Swedish Alzheimer Foundation and the Crafoord Foundation. KB is supported by the Swedish Research Council (#2017-00915 and #2022-00732), the Swedish Alzheimer Foundation (#AF-930351, #AF-939721, #AF-968270, and #AF-994551), Hjärnfonden, Sweden (#FO2017-0243 and #ALZ2022-0006), the Swedish state under the agreement between the Swedish government and the County Councils, the ALF-agreement (#ALFGBG-715986 and #ALFGBG-965240), the European Union Joint Program for Neurodegenerative Disorders (JPND2019-466-236), the Alzheimer's Association 2021 Zenith Award (ZEN-21-848495), the Alzheimer's Association 2022-2025 Grant (SG-23-1038904 QC), La Fondation Recherche Alzheimer (FRA), Paris, France, the Kirsten and Freddy Johansen Foundation, Copenhagen, Denmark, and Familjen Rönströms Stiftelse, Stockholm, Sweden. HZ is a Wallenberg Scholar and a Distinguished Professor at the Swedish Research Council supported by grants from the Swedish Research Council (#2023-00356; #2022-01018 and #2019-02397), the European Union's Horizon Europe research and innovation programme under grant agreement No 101053962, Swedish State Support for Clinical Research (#ALFGBG-71320), the Alzheimer Drug Discovery Foundation (ADDF), USA (#201809-2016862), the AD Strategic Fund and the Alzheimer's Association (#ADSF-21-831376-C, #ADSF-21-831381-C, #ADSF-21-831377-C, and #ADSF-24-1284328-C), the Bluefield Project, Cure Alzheimer's Fund, the Olav Thon Foundation, the Erling-Persson Family Foundation, Familjen Rönströms Stiftelse, Stiftelsen för Gamla Tjänarinnor, Hjärnfonden, Sweden (#FO2022-0270), the European Union's Horizon 2020 research and innovation programme under the Marie Skłodowska-Curie grant agreement No 860197 (MIRIADE), the European Union Joint Programme – Neurodegenerative Disease Research (JPND2021-00694), the National Institute for Health and Care Research University College London Hospitals Biomedical Research Centre, and the UK Dementia Research Institute at UCL (UKDRI-1003).

KB is supported by the Swedish Research Council (#2017-00915 and #2022-00732), the Swedish Alzheimer Foundation (#AF-930351, #AF-939721, #AF-968270, and #AF-994551), Hjärnfonden, Sweden (#FO2017-0243 and #ALZ2022-0006), the Swedish state under the agreement between the Swedish government and the County Councils, the ALF-agreement (#ALFGBG-715986 and #ALFGBG-965240), the European Union Joint Program for Neurodegenerative Disorders (JPND2019-466-236), the Alzheimer's Association 2021 Zenith Award (ZEN-21-848495), the Alzheimer's Association 2022-2025 Grant (SG-23-1038904 QC), La Fondation Recherche Alzheimer (FRA), Paris, France, the Kirsten and Freddy Johansen Foundation, Copenhagen, Denmark, and Familjen Rönströms Stiftelse, Stockholm, Sweden. Data were provided in part by OASIS-3_AV1451: Principal Investigators: T. Benzinger, J. Morris; NIH P30 AG066444, AW00006993. UCSF data collection supported by ADRC NIH/NIA P30-AG062422 (G.D.R.), NIH/NIA R35 AG072362 (G.D.R.), Rainwater Charitable Foundation (G.D.R.). AV-1451 doses were provided by Avid Radiopharmaceuticals, a wholly owned subsidiary of Eli Lilly. The computations were enabled by resources provided by the National Academic Infrastructure for Supercomputing in Sweden (NAISS) at Uppsala Multidisciplinary Center for Advanced Computational Science (UPPMAX) partially funded by the Swedish Research Council through grant agreement no. 2022-06725. The funding sources had no role in the design and conduct of the study; in the collection, analysis, interpretation of the data; or in the preparation, review, or approval of the manuscript.

Competing interests

OH has acquired research support (for the institution) from ADx, AVID Radiopharmaceuticals, Biogen, Eli Lilly, Eisai, Fujirebio, GE Healthcare, Pfizer, and Roche. In the past 2 years, he has

received consultancy/speaker fees from AC Immune, Amylyx, Alzpath, BioArctic, Biogen, Cerveau, Eisai, Eli Lilly, Fujirebio, Genentech, Merck, Novartis, Novo Nordisk, Roche, Sanofi and Siemens. RS has received a speaker fee from Roche. HZ has served at scientific advisory boards and/or as a consultant for Abbvie, Acumen, Alector, Alzinova, ALZPath, Amylyx, Annexon, Apellis, Artery Therapeutics, AZTherapies, Cognito Therapeutics, CogRx, Denali, Eisai, Merry Life, Nervgen, Novo Nordisk, Optoceutics, Passage Bio, Pinteon Therapeutics, Prothena, Red Abbey Labs, reMYND, Roche, Samumed, Siemens Healthineers, Triplet Therapeutics, and Wave, has given lectures in symposia sponsored by Alzecure, Biogen, Cellectricon, Fujirebio, Lilly, Novo Nordisk, and Roche, and is a co-founder of Brain Biomarker Solutions in Gothenburg AB (BBS), which is a part of the GU Ventures Incubator Program (outside submitted work). KB has served as a consultant and at advisory boards for Abbvie, AC Immune, ALZPath, AriBio, BioArctic, Biogen, Eisai, Lilly, Moleac Pte. Ltd, Neurimmune, Novartis, Ono Pharma, Prothena, Roche Diagnostics, and Siemens Healthineers; has served at data monitoring committees for Julius Clinical and Novartis; has given lectures, produced educational materials and participated in educational programs for AC Immune, Biogen, Celdara Medical, Eisai and Roche Diagnostics; and is a co-founder of Brain Biomarker Solutions in Gothenburg AB (BBS), which is a part of the GU Ventures Incubator Program, outside the work presented in this paper. JS and RAIB are directors of and hold equity in Centile Bioscience Inc. SP has acquired research support (for the institution) from ki elements / ADDF and Avid. In the past 2 years, he has received consultancy/speaker fees from Bioartic, Biogen, Esai, Lilly, and Roche. R.O. has received research funding/support from European Research Council, ZonMw, NWO, National Institute of Health, Alzheimer Association, Alzheimer Nederland, Stichting Dioraphte, Cure Alzheimer's fund, Health Holland, ERA PerMed, Alzheimerfonden, Hjarnfonden, Avid Radiopharmaceuticals, Janssen Research & Development, Roche, Quanterix and Optina Diagnostics, has given lectures in symposia

sponsored by GE Healthcare, is an advisory board member for Asceneuron and a steering committee member for Bristol Myers Squibb. All the aforementioned has been paid to the institutions. APB is supported by a postdoctoral fellowship from the Fonds de recherche en Santé Québec (298314). GDR receives research support from NIH, Alzheimer's Association, American College of Radiology, Rainwater Charitable Foundation, Avid Radiopharmaceuticals, GE Healthcare, Life Molecular Imaging, Genentech. He has served as a paid consultant to Eli Lilly, Merck, Johnson & Johnson. He is an Associate Editor for JAMA Neurology. The remaining authors declare no competing interests.

References

1. Nichols, E. *et al.* Estimation of the global prevalence of dementia in 2019 and forecasted prevalence in 2050: an analysis for the Global Burden of Disease Study 2019. *Lancet Public Health* **7**, e105–e125 (2022).
2. Jack, C. R. *et al.* NIA-AA Research Framework: Toward a biological definition of Alzheimer's disease. *Alzheimer's and Dementia* **14**, 535–562 (2018).
3. Hansson, O. Biomarkers for neurodegenerative diseases. *Nat Med* **27**, 954–963 (2021).
4. Ossenkoppele, R. *et al.* Discriminative accuracy of [18F]flortaucipir positron emission tomography for Alzheimer disease vs other neurodegenerative disorders. *JAMA - Journal of the American Medical Association* **320**, 1151–1162 (2018).
5. Leuzy, A. *et al.* Diagnostic performance of RO948 F 18 tau positron emission tomography in the differentiation of alzheimer disease from other neurodegenerative disorders. *JAMA Neurol* **77**, 955–965 (2020).
6. Davatzikos, C., Xu, F., An, Y., Fan, Y. & Resnick, S. M. Longitudinal progression of Alzheimers-like patterns of atrophy in normal older adults: The SPARE-AD index. *Brain* **132**, 2026–2035 (2009).
7. Schwarz, C. G. *et al.* A large-scale comparison of cortical thickness and volume methods for measuring Alzheimer's disease severity. *Neuroimage Clin* **11**, 802–812 (2016).
8. van Dyck, C. H. *et al.* Lecanemab in Early Alzheimer's Disease. *New England Journal of Medicine* **388**, (2023).
9. Mintun, M. A. *et al.* Donanemab in Early Alzheimer's Disease. *New England Journal of Medicine* **384**, 1691–1704 (2021).
10. Mummery, C. J. *et al.* Tau-targeting antisense oligonucleotide MAPTRx in mild Alzheimer's disease: a phase 1b, randomized, placebo-controlled trial. *Nat Med* **29**, 1437–1447 (2023).

11. Ossenkoppele, R., van der Kant, R. & Hansson, O. Tau biomarkers in Alzheimer's disease: towards implementation in clinical practice and trials. *Lancet Neurol* **21**, 726–734 (2022).
12. Mattsson-Carlgren, N. *et al.* Plasma Biomarker Strategy for Selecting Patients With Alzheimer Disease for Antiamyloid Immunotherapies. *JAMA Neurol* (2023) doi:10.1001/jamaneurol.2023.4596.
13. Ossenkoppele, R. *et al.* Amyloid and tau PET-positive cognitively unimpaired individuals are at high risk for future cognitive decline. *Nat Med* **28**, 2381–2387 (2022).
14. Smith, R. *et al.* Tau-PET is superior to phospho-tau when predicting cognitive decline in symptomatic AD patients. *Alzheimer's and Dementia* **19**, 2497–2507 (2023).
15. Ossenkoppele, R. *et al.* Accuracy of Tau Positron Emission Tomography as a Prognostic Marker in Preclinical and Prodromal Alzheimer Disease: A Head-to-Head Comparison against Amyloid Positron Emission Tomography and Magnetic Resonance Imaging. *JAMA Neurol* **78**, 961–971 (2021).
16. Cho, H. *et al.* In vivo cortical spreading pattern of tau and amyloid in the Alzheimer disease spectrum. *Ann Neurol* **80**, 247–258 (2016).
17. Pascoal, T. A. *et al.* 18F-MK-6240 PET for early and late detection of neurofibrillary tangles. *Brain* **143**, 2818–2830 (2020).
18. Vogel, J. W. *et al.* Four distinct trajectories of tau deposition identified in Alzheimer's disease. *Nat Med* **27**, 871–881 (2021).
19. Sarazin, M., Lagarde, J. & Bottlaender, M. Distinct tau PET imaging patterns in typical and atypical Alzheimer's disease. *Brain* **139**, 1321–1324 (2016).
20. Young, C. B. *et al.* Divergent Cortical Tau Positron Emission Tomography Patterns among Patients with Preclinical Alzheimer Disease. *JAMA Neurol* **79**, 592–603 (2022).
21. Tetzloff, K. A. *et al.* Regional Distribution, Asymmetry, and Clinical Correlates of Tau Uptake on [18F]AV-1451 PET in Atypical Alzheimer's Disease. *Journal of Alzheimer's Disease* **62**, 1713–1724 (2018).
22. Martersteck, A. *et al.* Focal amyloid and asymmetric tau in an imaging-to-autopsy case of clinical primary progressive aphasia with Alzheimer disease neuropathology. *Acta Neuropathol Commun* **10**, (2022).
23. Younes, K. *et al.* Temporal tau asymmetry spectrum influences divergent behavior and language patterns in Alzheimer`s disease. doi:10.1101/2023.11.10.23296836.
24. Smith, R. *et al.* Clinical Utility of Tau Positron Emission Tomography in the Diagnostic Workup of Patients With Cognitive Symptoms. *JAMA Neurol* (2023) doi:10.1001/jamaneurol.2023.1323.
25. Sims, J. R. *et al.* Donanemab in Early Symptomatic Alzheimer Disease: The TRAILBLAZER-ALZ 2 Randomized Clinical Trial. *JAMA* **330**, 512–527 (2023).
26. Hampel, H. *et al.* Designing the next-generation clinical care pathway for Alzheimer's disease. *Nat Aging* **2**, 692–703 (2022).
27. Aisen, P. S., Jimenez-Maggiora, G. A., Rafii, M. S., Walter, S. & Raman, R. Early-stage Alzheimer disease: getting trial-ready. *Nat Rev Neurol* **18**, 389–399 (2022).
28. Lee, J. *et al.* Synthesizing images of tau pathology from cross-modal neuroimaging using deep learning. *Brain* (2023) doi:10.1093/brain/awad346/7296495.
29. Chen, K. T. *et al.* Generative Adversarial Network-Enhanced Ultra-Low-Dose [18F]-PI-2620 s PET/MRI in Aging and Neurodegenerative Populations. *American Journal of Neuroradiology* **44**, 1012–1020 (2023).
30. Jack, C. R. *et al.* Predicting amyloid PET and tau PET stages with plasma biomarkers. *Brain* (2023) doi:10.1093/brain/awad042.
31. Joie, L. *et al. Plasma Phosphorylated Tau 217 and Phosphorylated Tau 181 as Biomarkers in Alzheimer's Disease and Frontotemporal Lobar Degeneration: A Retrospective Diagnostic Performance Study*. *Articles Lancet Neurol* vol. 20 www.thelancet.com/neurology (2021).

32. Leuzy, A. *et al.* Biomarker-Based Prediction of Longitudinal Tau Positron Emission Tomography in Alzheimer Disease. *JAMA Neurol* **79**, 149–158 (2022).
33. Palmqvist, S. *et al.* Discriminative Accuracy of Plasma Phospho-tau217 for Alzheimer Disease vs Other Neurodegenerative Disorders. *JAMA - Journal of the American Medical Association* **324**, 772–781 (2020).
34. Barthélemy, N. R. *et al.* Highly Accurate Blood Test for Alzheimer's Disease Comparable or Superior to Clinical CSF Tests. *Nat Med* (2024) doi:10.1038/s41591-024-02869-z.
35. Vandevrede, L. *et al.* Evaluation of Plasma Phosphorylated Tau217 for Differentiation between Alzheimer Disease and Frontotemporal Lobar Degeneration Subtypes among Patients with Corticobasal Syndrome. *JAMA Neurol* **80**, 495–505 (2023).
36. Mattsson-Carlgren, N. *et al.* Soluble P-tau217 reflects amyloid and tau pathology and mediates the association of amyloid with tau. *EMBO Mol Med* **13**, (2021).
37. Horie, K. *et al.* CSF MTBR-tau243 is a specific biomarker of tau tangle pathology in Alzheimer's disease. *Nat Med* **29**, 1954–1963 (2023).
38. Joie, R. La *et al.* Prospective longitudinal atrophy in Alzheimer's disease correlates with the intensity and topography of baseline tau-PET. *Sci. Transl. Med* **12**, 5732 (2020).
39. Duong, M. T. *et al.* Dissociation of tau pathology and neuronal hypometabolism within the ATN framework of Alzheimer's disease. *Nat Commun* **13**, (2022).
40. Lyu, X. *et al.* Tau-neurodegeneration mismatch reveals vulnerability and resilience to comorbidities in Alzheimer's continuum. *Alzheimer's and Dementia* (2023) doi:10.1002/alz.13559.
41. Das, S. R. *et al.* Tau-Atrophy Variability Reveals Phenotypic Heterogeneity in Alzheimer's Disease. *Ann Neurol* **90**, 751–762 (2021).
42. Vogel, J. W. & Hansson, O. Subtypes of Alzheimer's disease: questions, controversy, and meaning. *Trends Neurosci* **45**, 342–345 (2022).
43. Palmqvist, S. *et al.* Cerebrospinal fluid and plasma biomarker trajectories with increasing amyloid deposition in Alzheimer's disease. *EMBO Mol Med* **11**, (2019).
44. Tanner, J. A. *et al.* Amyloid, tau and metabolic PET correlates of cognition in early and late-onset Alzheimer's disease. *Brain* **145**, 4489–4505 (2022).
45. Joie, L. *et al. Plasma Phosphorylated Tau 217 and Phosphorylated Tau 181 as Biomarkers in Alzheimer's Disease and Frontotemporal Lobar Degeneration: A Retrospective Diagnostic Performance Study*. *Articles Lancet Neurol* vol. 20 www.thelancet.com/neurology (2021).
46. Sperling, R. A. *et al.* The A4 study: Stopping AD before symptoms begin? *Sci Transl Med* **6**, (2014).
47. Insel, P. S., Donohue, M. C., Sperling, R., Hansson, O. & Mattsson-Carlgren, N. The A4 study: β-amyloid and cognition in 4432 cognitively unimpaired adults. *Ann Clin Transl Neurol* **7**, 776–785 (2020).
48. Lamontagne, P. J. *et al.* OASIS-3: Longitudinal Neuroimaging, Clinical, and Cognitive Dataset for Normal Aging and Alzheimer Disease. doi:10.1101/2019.12.13.19014902.
49. Palmqvist, S. *et al.* Discriminative Accuracy of Plasma Phospho-tau217 for Alzheimer Disease vs Other Neurodegenerative Disorders. *JAMA - Journal of the American Medical Association* **324**, 772–781 (2020).
50. Janelidze, S. *et al.* Head-to-head comparison of 10 plasma phospho-tau assays in prodromal Alzheimer's disease. *Brain* **146**, 1592–1601 (2023).
51. Lantero-Rodriguez, J. *et al.* Plasma N-terminal containing tau fragments (NTA-tau): a biomarker of tau deposition in Alzheimer's Disease. *Mol Neurodegener* **19**, (2024).
52. Ashton, N. J. *et al.* Plasma p-tau231: a new biomarker for incipient Alzheimer's disease pathology. *Acta Neuropathol* **141**, 709–724 (2021).
53. Pereira, J. B. *et al.* Plasma GFAP is an early marker of amyloid-β but not tau pathology in Alzheimer's disease. *Brain* **144**, 3505–3516 (2021).

54. Pichet Binette, A. *et al.* Amyloid-associated increases in soluble tau relate to tau aggregation rates and cognitive decline in early Alzheimer's disease. *Nat Commun* **13**, 6635 (2022).
55. Ossenkoppele, R. *et al.* The impact of demographic, clinical, genetic, and imaging variables on tau PET status. *Eur J Nucl Med Mol Imaging* **48**, 2245–2258 (2021).
56. Ossenkoppele, R. *et al.* Tau PET patterns mirror clinical and neuroanatomical variability in Alzheimer's disease. *Brain* **139**, 1551–1567 (2016).
57. Coomans, E. M. *et al.* Genetically identical twins show comparable tau PET load and spatial distribution. *Brain* **145**, 3571–3581 (2022).
58. Snoek, J., Larochelle, H. & Adams, R. P. Practical Bayesian Optimization of Machine Learning Algorithms. in *Advances in neural information processing systems 25* (2012).
59. Pelikan, M., Goldberg, D. E. & Cantú-Paz, E. BOA: The Bayesian Optimization Algorithm. in *Proceedings of the genetic and evolutionary computation conference GECCO-99.* (1999).
60. Lundberg, S. M., Allen, P. G. & Lee, S.-I. A Unified Approach to Interpreting Model Predictions. in *31st Conference on Neural Information Processing Systems* (2017).
61. Harris, C. R. *et al.* Array programming with NumPy. *Nature* **585**, 357–362 (2020).
62. Mckinney, W. Data Structures for Statistical Computing in Python. *Proceedings of the 9th Python in Science Conference* (2010).
63. Hunter J. Matplotlib: A 2D graphics environment. *Comput Sci Eng* **9**, (2007).
64. Pedregosa, F. *et al. Scikit-Learn: Machine Learning in Python*. *Journal of Machine Learning Research* vol. 12 http://scikit-learn.sourceforge.net. (2011).