The Associations of Mental Disorders in Children With Parents' Subsequent Mental Disorders: A Nationwide Cohort Study From Finland and Denmark

Christian Hakulinen, PhD[1,2*], Mai Gutvilig, MSc[1], Ripsa Niemi, MSc[1], Natalie C. Momen, PhD[3], Laura Pulkki-Råback, PhD[1], Petri Böckerman, PhD[4,5,6], Oleguer Plana-Ripoll, PhD[3,7], Kaisla Komulainen, PhD[1] & Marko Elovainio, PhD[1,2]

[1]Department of Psychology, Faculty of Medicine, University of Helsinki, Helsinki, Finland
[2]Finnish Institute for Health and Welfare, Helsinki, Finland
[3]Department of Clinical Epidemiology, Aarhus University and Aarhus University Hospital, Aarhus, Denmark
[4]School of Business and Economics, University of Jyväskylä, Jyväskylä, Finland
[5]Labour Institute for Economic Research LABORE, Helsinki, Finland
[6]IZA Institute of Labor Economics, Germany
[7]National Center for Register-based Research, Aarhus University, Aarhus, Denmark

Corresponding author: Christian Hakulinen, University of Helsinki, P.O. Box 21, 00014, Helsinki, Finland. Tel: +358 50 448 2041 Email: christian.hakulinen@helsinki.fi

Word count: 3050 words in the main text; 294 words in the abstract; 1 table; 3 figures; online supplement

ABSTRACT

Background Intergenerational transmission of mental disorders has been well established, but it is unclear whether exposure to a child's mental disorder increases parents' subsequent risk of mental disorders. We examined the association of mental disorders in children with their parents' subsequent mental disorders.

Methods In this population based-cohort study, we included all persons with children born in Finland or Denmark in 1990–2010. Information of mental disorder was acquired from national registers. The follow-up period began when the parent's eldest child was 5 years old (for codes F10–F60 ICD-10) or 1 year old (for codes F70–F98 of the ICD-10). Follow-up ended on December 31st, 2019, or when the parent received a mental disorder diagnosis, died, or emigrated from Finland or Denmark. We used the time to a parental mental disorder as the main outcome.

Findings The study cohort included 1 651 723 parents. In total, 248 328 women and 250 763 men had at least one child who was diagnosed with a mental disorder. The risk of a parent receiving a mental disorder diagnosis was higher among those who had a child with a mental disorder compared to those who did not. For both parents, the hazard ratios were greatest in the first six months after the child's diagnosis, followed by a subtle decline in the risk.

Interpretation Mental disorders in children were associated with a greater risk of subsequent mental disorders among their parents. Although shared genetic and environmental mechanisms plausibly explain a share of these associations, the time-dependent associations suggest that offspring mental disorders may temporarily increase parental risk of mental disorders. Additional support is needed for parents whose children have been recently diagnosed with a mental disorder.

Funding European Research Council (ERC), Research Council of Finland, Lundbeck Foundation

Research in context

Evidence before this study

We searched for titles and abstracts of articles published in Web of Science and PubMed from 1st January 1 1990 to 1st April 2024, using the following terms: ((parent* or maternal or paternal or mother* or father* or family or familial or care giver) and (generation* or intergeneration* or transmission) and (mental or psychiatric or alcohol or drug or substance or schizo* or depress* or mood disorder* or bipolar or personality or neurotic or somatoform or obsessive compulsive or eating disorder or anorexia or psychos* or psychotic). We additionally screened reference lists of identified articles. Our literature review indicated that, although the intergenerational transmission of mental disorders has been well established, it remains unclear whether child's mental disorder increases the risk of parents' mental disorders. Many earlier studies focused on those persons taking care of a family member with a mental disorder and where small in scale and used non-representative samples. Previous studies that explicitly examined the consequences of children's mental disorders for their parents focused on specific disorders, such as schizophrenia and autism.

Added value of this study

In this cohort study of over 1.6 million parents from Finland and Denmark, we conducted a comprehensive investigation of whether mental disorders in children are associated with their parents' subsequent risk of mental disorders. We examined the population-level associations across the full spectrum of mental disorders diagnosed in childhood, adolescence, and early adulthood. Our results demonstrate that, there was a time-dependent association of offspring mental disorder with subsequent risk of parental mental disorder. For both women and men, the risk of a parent receiving a mental disorder diagnosis was at its highest in the first six months following the child's diagnosis. In contrast to the analyses including any diagnosis of a child, our results from the analyses limited to specific disorders showed that was observed among women, but not in men, across most of the children's diagnostic categories. Our reslults across Finland and Denmark were generally consistent.

Implication of all the available evidence

Our results indicate that children's mental disorders may temporarily increase their parents' risk of mental disorders. Although shared genetic and environmental mechanisms are likely to explain a share of these associations, further research for specific mechanisms is needed. Parents whose children have been recently diagnosed with a mental disorder could potentially benefit from additional support.

Introduction

It is well recognized that mental disorders cause a substantial burden on family members, and especially on parents[1,2]. This mental and emotional toll may stem from many different sources. Mental disorders have considerable heritability[3,4], and, due to intergenerational mechanisms operating through genetic and environmental factors, both parents and their children might suffer from poor mental health[5,6]. On the other hand, parents exposed to a child's mental disorder may experience distress arising from witnessing their own child's disorder, which is often accompanied by a need to invest additional economic resources and social support to provide care for their child. Each of these can adversely affect the well-being of the caregiver and other family members[7–15].

The association between children's mental disorders and parents' mental health has been traditionally investigated from the perspective of caregivers, i.e., persons taking care of a family member with a mental disorder. Most previous studies are based on relatively small and nationally non-representative samples[10–12,15,16], focusing specifically on those individuals who are in practice taking care of the persons with a mental disorder, and thus, these studies do not describe the overall impact of mental disorders on both parents. Although some studies have explicitly examined the consequences of children's mental disorders for their parents, they have focused on specific disorders, such as schizophrenia[17] and autism[18] in children, and large-scale nationwide investigations across the full spectrum of mental disorders are lacking.

Using nationwide register data from Finland and Denmark, we examined whether mental disorders in children are associated with their parents' subsequent risk of mental disorders. Whereas previous studies focused only on few disorders and specifically on caregivers, we examined the population-level associations across the full spectrum of mental disorders diagnosed in childhood, adolescence, and early adulthood. Interactive visualizations of the results are available at https://mentalnet.shinyapps.io/app_morbidity/.

Methods

Study Population

The study population consisted of all individuals whose children were born in Finland or Denmark between 1990 and 2010. Individuals with children who had died or emigrated from their country of birth before their first birthday were excluded. The datasets were constructed

by compiling nationwide registries (Supplement for details), which were linked using unique personal identification numbers.

The Ethics Committee of the Finnish Institute for Health and Welfare approved the study plan (THL/184/6.02.01/2023§933). Data were linked with the permission of Statistics Finland (TK-53-1696-16), Statistics Denmark, and the Finnish Institute of Health and Welfare. According to Finnish and Danish law, informed consent is not required for register-based studies. The present study adhered to the Strengthening the Reporting of Observational Studies in Epidemiology (STROBE) reporting guideline.

Study Design

Parental risk of receiving a mental disorder diagnosis relative to having a child with a mental disorder diagnosis was examined. The follow-up period began when the parent's eldest child was deemed sufficiently old to be at risk of receiving a mental disorder diagnosis (5 years old for codes F10–F60 of the International Classification of Diseases, 10th revision (ICD-10); 1 year old for codes F70–F98 of the ICD-10). Follow-up ended on December 31st, 2019, or when the parent received a mental disorder diagnosis, died, or emigrated from Finland or Denmark. As the focus of the study was on new-onset mental disorders, parents with a history of diagnosed mental disorders prior to the start of follow-up were excluded.

Measurement of Mental Disorders

In Finland, mental disorders were classified using the International Classification of Diseases, 8th revision (ICD-8) from 1970 to 1986, ICD-9 from 1987 to 1995, and ICD-10 from 1996 onwards. The International Classification of Primary Care, 2nd edition (ICPC-2) was used alongside the ICD-10 in primary healthcare data and the ICPC-2 mental health-related diagnoses were converted to corresponding ICD-10 sub-chapter categories[19]. In Denmark, ICD-8 was used from 1969 to 1993 and ICD-10 from 1994 onwards.

Exposure to a child's mental disorder was defined using ICD-10 codes (and corresponding ICD-8/ICD-9/ICPC-2 codes) and classified into nine broad categories of mental disorders based on subchapter F-categories of the ICD-10 (e.g., F10–F19: Mental and Behavioral Disorders Due to Psychoactive Substance Use). For full details on diagnostic categories and the specific disorders included in each category (**Table S1** in Supplement).

The primary exposure was any mental disorder of a child, defined as the first recorded ICD-10 subchapter F code (F00–F99, or corresponding ICD-8/ICD-9/ICPC-2 codes) among children. Exposure to any mental disorder of a child was restricted to diagnoses received when the child was 1–25 years old. The date of a child's diagnosis was considered the date of a parent's exposure. In addition, exposure to specific mental disorders of a child was examined, which was restricted to diagnoses received when the child was 5–25 years old (F10–F60) or 1–25 years old (F70–F99). The date of a child's first diagnosis in each diagnostic category was considered the date of a parent's exposure to that disorder. One child could act as the exposure for several mental disorders if they had diagnoses belonging to more than one diagnostic category. In the case of several children of the same parent receiving a mental disorder diagnosis within the same disorder category, the date of the earliest diagnosis among all their children was considered the date of exposure to that disorder.

The outcome of the study was time to a parental mental disorder. The emergence of a parental mental disorder was defined as the first recorded ICD-10 subchapter F code (or its corresponding ICD-8/ICD-9/ICPC-2 code) after the start of follow-up.

Covariates

Parent's education was measured at the beginning of follow-up and further aggregated into the following three categories: primary education, secondary education, and higher education. Parent's age at the birth of their first child was categorized into the subsequent seven categories: below 20, 20–24, 25–29, 30–34, 35–39, 40–44, and above 45 years.

Statistical analyses

The hazard ratios (HR) of a parent's mental disorder diagnosis in relation to the parent having a child with a mental disorder were examined using Cox proportional hazards models with time since the beginning of follow-up as the underlying time scale. Exposure to a child's mental disorder was treated as time-varying, resulting in each parent being considered unexposed until their child received a mental disorder diagnosis. Moreover, to account for the HR of a parent's mental disorder depending on time since the child's mental disorder, time-dependent HRs were modelled with five different time periods after the child's diagnosis examined (>0–6 months, >6–12 months, >1–1.5 years, >1.5–2 years, or >2 years). When hazards were not proportional, we interpreted the HRs as average ratios over the time period[20]. Separate models were estimated for men and women and different categories of a

child's mental disorder. Finnish and Danish data were analyzed separately using the same analytical strategy.

All models were adjusted for the year the follow-up began to account for calendar time. Additionally, models were adjusted for the parent's age at the birth of their first child and the parent's educational attainment at the beginning of follow-up. When examining exposure to specific mental disorder categories, analyses with additional adjustment for prior exposure to each mental disorder category except the exposure at hand were also conducted. For example, when examining exposure to a child's mood disorder, a child of the same parent could have received an anxiety diagnosis prior to the date of the mood disorder. This was adjusted for in the comorbidity adjusted models. For further details on comorbidity adjustment, see Supplement.

As a sensitivity analysis, we gauged patterns in parents' HRs prior to the child's diagnosis in order to examine whether temporal patterns could be confounded by natural changes due to aging or shared genetic and environmental factors rather than reflecting associations with the onset of the child's mental disorder. In addition to the aforementioned five time periods after the child's diagnosis, two new time periods were examined: 12–6 months prior to the child's diagnosis and the 6 months preceding the child's diagnosis. Importantly, the study population in the sensitivity analyses differed slightly from the main models as the beginning of follow-up was moved back by a year, resulting in partly different people being excluded from the study population.

All data were analyzed using Stata version 17.0 (StataCorp) and R version 4.2.2 (R Core Team, 2022) employing packages gtsummary (v. 1.6.2), tidyverse (v.1.3.2), and shiny (v.1.7.5)[21–23].

Role of the funding source

The funders of the study had no role in study design; in the collection, analysis, and interpretation of data; in the writing of the report; or in the decision to submit the paper for publication.

Results

The number of men and women at risk of receiving a new-onset mental disorder at the start of follow-up and those excluded due to a mental disorder diagnosis preceding the start of follow-up are reported in **Table 1**. Overall, 248 328 women and 250 763 men had at least one child who was diagnosed with a mental disorder. The baseline characteristics of the study population in Finland and Denmark are shown in **Supplement Table 2**.

The time-dependent HRs of a parent receiving a mental disorder diagnosis depending on time since a child received a diagnosis of any mental disorder are shown in **Figure 1**. The rate of receiving a mental disorder diagnosis was higher in parents who had a child with a mental disorder compared to those who did not. Overall, the HR was higher for women than men. For both parents, the HRs were at their highest in the first six months following the child's diagnosis (Finland, women: HR, 2.29 [95% CI, 2.21–2.38], men: HR, 1.75 [95% CI, 1.67–1.85]; Denmark, women: HR, 2.54 [95% CI, 2.35–2.75], men: HR, 2.04 [95% CI, 1.85–2.24]). They then gradually declined among women in both Finland and Denmark, and among men in Finland. In Denmark, the HRs among men decreased during 6–12 months following the child's diagnosis, then increased between 1 to 1.5 years (HR, 1.92 [95% CI, 1.72–2.13]), and then again decreased. Regardless of temporal trends, the HRs remained positive and significant after two years since the child's diagnosis across both sexes in Finland and Denmark.

Figure 2 shows the comorbidity adjusted HRs of women receiving any mental disorder diagnosis in relation to their child receiving a specific mental disorder diagnosis. Notable exceptions from the general trend – where the HRs were most elevated in the year following the child's diagnosis followed by a subtle decline during the follow-up – were personality disorders in both Finland and Denmark, and eating and developmental disorders in Denmark, where no time-dependent associations between child's and parent's mental disorders were observed. Overall, the time-dependent associations were more pronounced among women in Finland than Denmark. Compared to the minimally adjusted models, the point estimates of the comorbidity adjusted models were generally lower (**Supplement Table 3**).

For men, the HRs for receiving a mental disorder diagnosis in relation to their child having a specific mental disorder are shown in **Figure 3**. A time-dependent association where the HRs were at their highest in the 6 months following a child's diagnosis and then declined was consistently observed for parents of children diagnosed with anxiety disorders in both Finland

and Denmark. Otherwise, the temporal patterns were inconsistent and differed between Finland and Denmark, although point estimates and confidence intervals were largely overlapping. The estimates from the comorbidity adjusted models were generally lower than the estimates from the minimally adjusted models (**Supplement Table 4**).

Details on the size and characteristics of the study population used in the sensitivity analyses are reported in **Supplement Table 5** and **Supplement Table 6**. In the sensitivity analyses, the HR of a parent receiving a mental disorder diagnosis was already higher 12 to 6 months prior to the child's diagnosis date (**Supplement Figure 1**). The HRs increased sharply in the 6 months before the child's diagnosis, reaching levels comparable to those observed in the 6 months post-diagnosis. The comorbidity adjusted HRs for receiving a mental disorder diagnosis in relation to a child's specific mental disorder are shown in **Supplement Figure 2** (**Supplement Table 7**) for women and **Supplement Figure 3** (**Supplement Table 8**) for men. Among women, an increase in HRs in the year preceding the child's diagnosis was observed across most diagnostic categories. Among men, the temporal patterns were largely inconsistent and varied between Finland and Denmark.

Discussion

In this study using two nationwide cohorts with over 1.6 million parents from Finland and Denmark, we found that the risk of a parent receiving a mental disorder diagnosis was higher among those who had a child with a mental disorder compared to those who did not. Overall, the risk was at its highest in temporal proximity to the child's mental disorder diagnosis among both women and men, and then declined over time. When examining specific disorders of a child, a similar time-dependent trend was generally observed across most diagnostic categories in women, while the temporal patterns in men were less consistent.

To our knowledge, the present study is the most comprehensive investigation on how children's mental disorders are associated with those of their parents. Although several studies have linked children's mental disorders with parents' mental health and overall well-being[7–12], most previous studies were based on small samples [10–12,15,16] or focused on specific disorders[17,18]. Utilization of nationwide registers provided comprehensive information of two entire populations, allowing us to examine the relationship between mental disorders in children and their parents with a greater precision than previously.

Having a child diagnosed with any mental disorder was consistently associated with a greater risk of a parent receiving a subsequent mental disorder diagnosis throughout the follow-up. To a large extent, this is likely explained by genetic and environmental factors shared between children and their parents. However, we excluded parents with pre-existing mental disorders, and the markedly higher relative risk observed in temporal proximity of the child's diagnosis, which then started to decline, suggests that the onset of a child's mental disorder is associated with a transient increase in parents' risk of a mental disorder. The increase was already observed six months prior to the child's diagnosis, which is not unexpected given the diagnostic delay associated with mental disorders[24–26]; most children likely experienced symptom onset prior to the diagnosis, and thus the demands for parents' adaptation precede the diagnostic onset of their child's disorder. The relative risk remained at its highest during the six months following the child's diagnosis, and then started to decline. Such observation could feasibly result from the immediate psychological strain and reallocation of family resources associated with the onset of a child's mental disorder or providing care and support for the child, which is then followed by a phase of psychological adaptation[27].

In contrast to the analyses including any diagnosis of a child, results from analyses limited to specific disorders of a child differed across parents' sex. While the temporal patterns were largely mixed among men, a time-dependent trend – markedly higher relative risk close to the time of the child's diagnosis – was observed among women across most of the children's diagnostic categories. This temporal pattern was generally robust after adjusting for other mental disorders of siblings or the children themselves, although the estimates did attenuate. It is important to note that in the analyses including any diagnosis of a child, only the first diagnosis among children of a parent was defined as the exposure, whereas in the disorder-specific analyses, other diagnoses could have occurred already. As such, our findings suggest that the transient elevation in the relative risk may occur in women regardless of prior comorbidity among their children, whereas for men, it is consistently observed only in relation to the first diagnosis in their family. Additionally, the relative risks associated with a child's mental disorder were generally greater for women than for men. We hypothesize these sex differences can stem from societal and cultural expectations assigning the primary caregiving roles to women[28], or gendered norms that regulate experience and expression of distress[29].

Although the results in the Finnish and the Danish data were generally consistent, we also saw differences. For instance, the transient increase in the relative risk associated with a child's anxiety disorder was markedly greater in Denmark than in Finland. In contrast, a clear time-dependent trend associated with child's eating disorders among women in Finland was not observed in Denmark. Although the Finnish and Danish healthcare systems are similar in many respects, we cannot rule out potential differences in diagnostic or treatment protocols, or cultural dissimilarity affecting perceptions of mental disorders. Also, the coverage of the Finnish and Danish data was different; while the Finnish data included diagnoses from both primary and secondary health care, the Danish data were limited to secondary healthcare only. To some extent, the differences in coverage thus need to be considered to affect our findings.

Limitations

The present study has limitations. First, in our study population, parents could be considered exposed only if their child received a mental disorder diagnosis in the primary or secondary healthcare. Although persons with severe mental disorders likely eventually present to the healthcare system, persons whose mental disorders were untreated (or were treated only within primary health care in Denmark) during the follow-up were misclassified as not having a mental disorder. Second, as discussed above, a diagnosis is not an unambiguous time zero for the onset of a child's mental disorder. Since no information on symptoms is systematically available through registers prior to the diagnosis, we were not able to estimate temporal trends in parents' morbidity since the child's symptom onset. Similarly, we had no information on child's remission or recovery, which can modify the associations with parents' morbidity over time. Third, our study is an observational study, and it is difficult to establish causality from its findings. Although adjustment for prior psychiatric comorbidity among children within a family and examining time before the child's diagnosis may capture some unmeasured confounding shared within the members of a family, we cannot rule out the possibility of unmeasured or residual confounding. Finally, the study populations were from two Nordic countries with universal access to health care and strong welfare systems, which limits the generalizability of our findings.

Conclusions

Nationwide data from Finland and Denmark suggest that children's mental disorders may temporarily increase their parents' risk of mental disorders. These findings need to be further evaluated in different populations.

Acknowledgments

The present study was funded by the European Union (ERC, MENTALNET, 101040247), the Research Council of Finland (354237 to CH; 339390 to ME), and Lundbeck Foundation (Fellowship R345-2020-1588 to OP-R). Views and opinions expressed are however those of the author(s) only and do not necessarily reflect those of the European Union or the European Research Council. Neither the European Union nor the granting authority can be held responsible for them.

Declaration of interests

We declare no competing interests.

Author Contributions

All authors participated in designing the study, generating hypotheses, interpreting the data, and critically reviewing the manuscript. PB, ME, MG, CH and KK were primarily responsible for writing the manuscript. MG, RN and NM conducted the data analyses. MG, RN, NM and OP-L accessed and verified the data. All authors approved the final version of manuscript for submission.

Data availability

Data for the present study is property of Statistics Finland, Finnish Institute of Health and Welfare, Statistics Denmark, and the Danish Health Data Authority. The data are available from these authorities, but restrictions apply.

REFERENCES

1. Maurin JT, Boyd CB. Burden of mental illness on the family: A critical review. *Arch Psychiatr Nurs*. 1990;4:99-107.
2. Caqueo-Urízar A, Rus-Calafell M, Craig TKJ, et al. Schizophrenia: Impact on Family Dynamics. *Curr Psychiatry Rep*. 2017;19(1). doi:10.1007/s11920-017-0756-z
3. Anttila V, Bulik-Sullivan B, Finucane HK, et al. Analysis of shared heritability in common disorders of the brain. *Science (1979)*. 2018;360(6395). doi:10.1126/science.aap8757
4. Baselmans BML, Yengo L, van Rheenen W, Wray NR. Risk in Relatives, Heritability, SNP-Based Heritability, and Genetic Correlations in Psychiatric Disorders: A Review. *Biol Psychiatry*. 2021;89(1):11-19. doi:10.1016/j.biopsych.2020.05.034
5. Dean K, Stevens H, Mortensen PB, Murray RM, Walsh E, Pedersen CB. Full spectrum of psychiatric outcomes among offspring with parental history of mental disorder. *Arch Gen Psychiatry*. 2010;67(8):822-829. doi:10.1001/archgenpsychiatry.2010.86
6. Paananen R, Tuulio-Henriksson A, Merikukka M, Gissler M. Intergenerational transmission of psychiatric disorders: the 1987 Finnish Birth Cohort study. *Eur Child Adolesc Psychiatry*. Published online 2020. doi:10.1007/s00787-020-01524-5
7. Baronet AM. Factors associated with caregiver burden in mental illness: A critical review of the research literature. *Clin Psychol Rev*. 1999;19(7):819-841. doi:10.1016/S0272-7358(98)00076-2
8. Schulze B, Rössler W. Caregiver burden in mental illness: Review of measurement, findings and interventions in 2004-2005. *Curr Opin Psychiatry*. 2005;18(6):684-691. doi:10.1097/01.yco.0000179504.87613.00
9. Ohaeri JU. The burden of caregiving in families with a mental illness: a review of 2002. *Curr Opin Psychiatry*. 2003;16(4):457-465. doi:10.1097/01.yco.0000079212.36371.c0
10. Kamil SH, Velligan DI. Caregivers of individuals with schizophrenia: Who are they and what are their challenges? *Curr Opin Psychiatry*. 2019;32(3):157-163. doi:10.1097/YCO.0000000000000492
11. Karambelas GJ, Filia K, Byrne LK, Allott KA, Jayasinghe A, Cotton SM. A systematic review comparing caregiver burden and psychological functioning in caregivers of individuals with schizophrenia spectrum disorders and bipolar disorders. *BMC Psychiatry*. 2022;22(1). doi:10.1186/s12888-022-04069-w
12. Fekadu W, Mihiretu A, Craig TKJ, Fekadu A. Multidimensional impact of severe mental illness on family members: Systematic review. *BMJ Open*. 2019;9(12). doi:10.1136/bmjopen-2019-032391
13. Jayasinghe A, Wrobel A, Filia K, et al. Distress, burden, and wellbeing in siblings of people with mental illness: a mixed studies systematic review and meta-analysis. *Psychol Med*. 2023;53(15):6945-6964. doi:10.1017/S0033291723001733
14. Jayasinghe A, Wrobel A, Filia K, et al. Psychological distress in siblings of people with mental illness: A systematic review and meta-analysis. *Australian and New Zealand Journal of Psychiatry*. 2023;57(5):642-660. doi:10.1177/00048674221123481
15. Phillips R, Durkin M, Engward H, Cable G, Iancu M. The impact of caring for family members with mental illnesses on the caregiver: A scoping review. *Health Promot Int*. 2023;38(3). doi:10.1093/heapro/daac049
16. Fox JRE, Dean M, Whittlesea A. The Experience of Caring For or Living with an Individual with an Eating Disorder: A Meta-Synthesis of Qualitative Studies. *Clin Psychol Psychother*. 2017;24(1):103-125. doi:10.1002/cpp.1984

17. Mittendorfer-Rutz E, Rahman S, Tanskanen A, et al. Burden for parents of patients with schizophrenia-a nationwide comparative study of parents of offspring with rheumatoid arthritis, multiple sclerosis, epilepsy, and healthy controls. *Schizophr Bull*. 2019;45(4):794-803. doi:10.1093/schbul/sby130
18. Cohrs AC, Leslie DL. Depression in Parents of Children Diagnosed with Autism Spectrum Disorder: A Claims-Based Analysis. *J Autism Dev Disord*. 2017;47(5):1416-1422. doi:10.1007/s10803-017-3063-y
19. WONCA International Classification Committee (WICC). *ICPC-2-R: International Classification of Primary Care*. Oxford University Press Inc.; 2005.
20. Stensrud MJ, Hernán MA. Why Test for Proportional Hazards? *JAMA*. 2020;323(14):1401-1402. doi:doi:10.1001/jama.2020.1267
21. Chang W, Cheng J, Allaire J, et al. shiny: Web Application Framework for R. R package version 1.8.0. Published online 2023.
22. Wickham H, Averick M, Bryan J, et al. Welcome to the Tidyverse. *J Open Source Softw*. 2019;4(43):1686. doi:10.21105/joss.01686
23. Sjoberg DD, Whiting K, Curry M, Lavery JA, Larmarange J, Daniel Sjoberg by D. Reproducible Summary Tables with the gtsummary Package. *R J*. 2021;13(1):570-580. doi:10.32614/RJ-2021-053ï
24. Marchand WR, WIrth L, Simon C. Delayed Diagnosis of Pediatric Bipolar Disorder in a Community Mental Health Setting. *J Psychiatr Pract*. 2006;12(2):128-133.
25. Boulton KA, Hodge MA, Jewell A, Ong N, Silove N, Guastella AJ. Diagnostic delay in children with neurodevelopmental conditions attending a publicly funded developmental assessment service: Findings from the Sydney Child Neurodevelopment Research Registry. *BMJ Open*. 2023;13(2). doi:10.1136/bmjopen-2022-069500
26. Cheung R, O'Donnell S, Madi N, Goldner EM. Factors associated with delayed diagnosis of mood and/or anxiety disorders. *Health Promotion and Chronic Disease Prevention in Canada*. 2017;37(5):137-148. doi:10.24095/hpcdp.37.5.02
27. Luhmann M, Hofmann W, Eid M, Lucas RE. Subjective well-being and adaptation to life events: A meta-analysis. *J Pers Soc Psychol*. 2012;102(3):592-615. doi:10.1037/a0025948
28. Craig L, Mullan K. How mothers and fathers share childcare: A cross-national time-use comparison. *Am Sociol Rev*. 2011;76(6):834-861. doi:10.1177/0003122411427673
29. Heise L, Greene ME, Opper N, et al. Gender inequality and restrictive gender norms: framing the challenges to health. *The Lancet*. 2019;393(10189):2440-2454. doi:10.1016/S0140-6736(19)30652-X

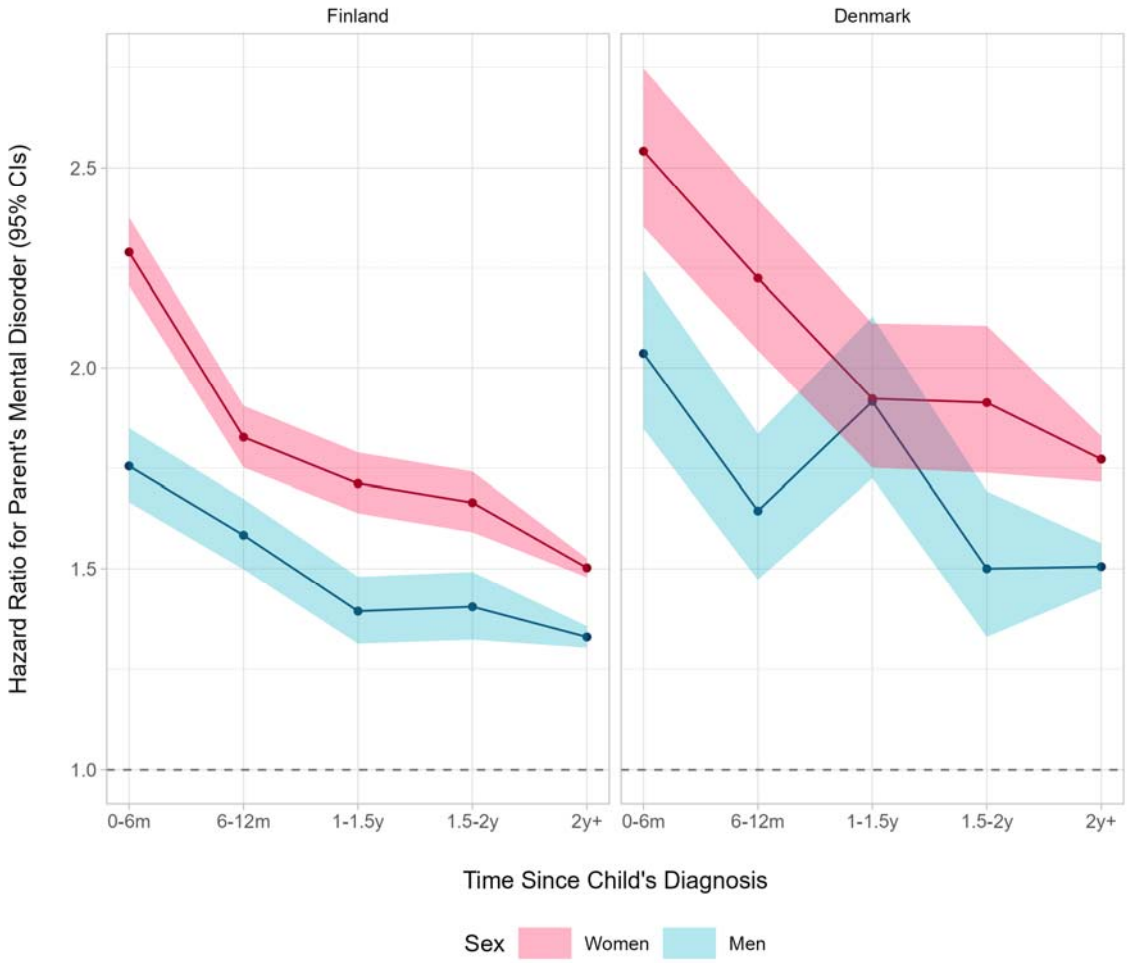

Figure 1. Hazard Ratios and 95% Confidence Intervals of Parents' Mental Disorder in Relation to Any Mental Disorder of a Child According to Time Since the Child's Diagnosis

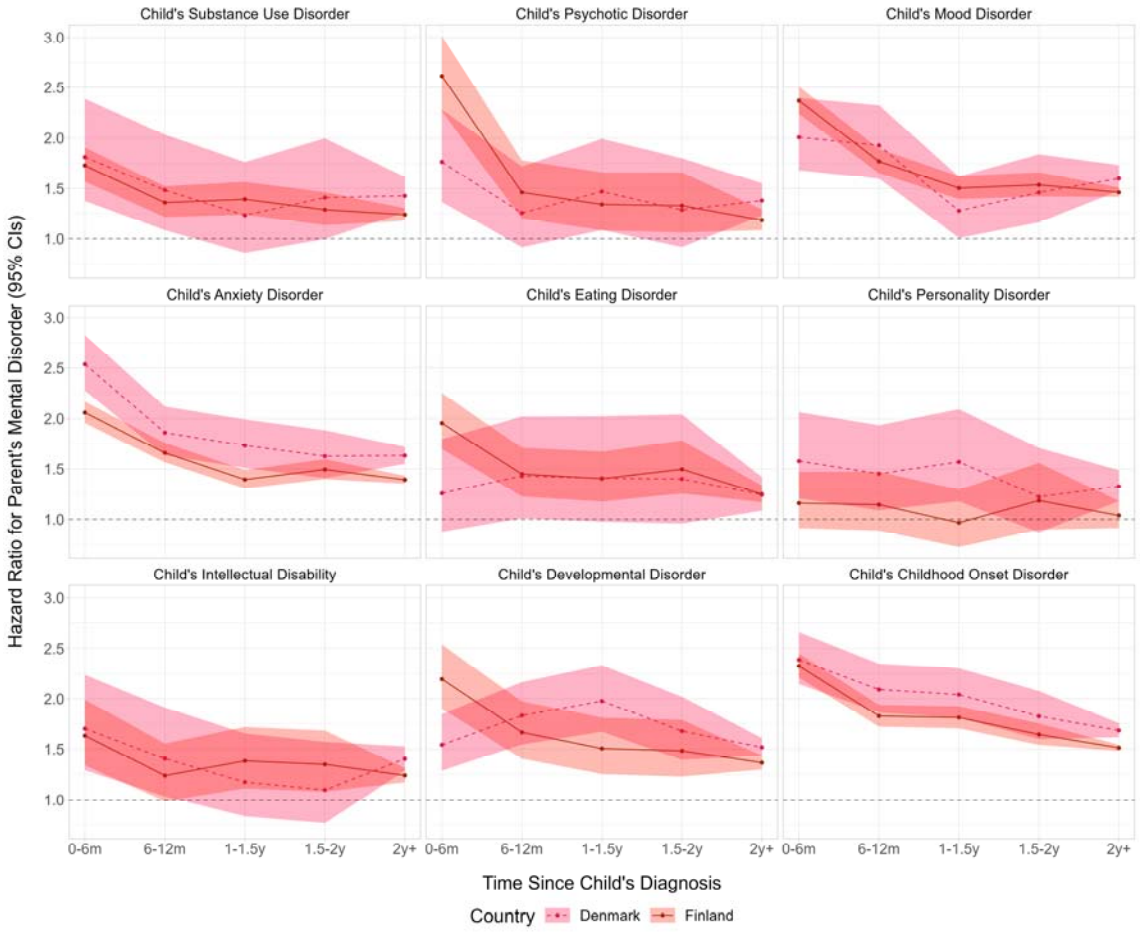

Figure 2. Hazard Ratios and 95% Confidence Intervals of Women's Mental Disorder in Relation to a Child's Specific Mental Disorder According to Time Since the Child's Diagnosis

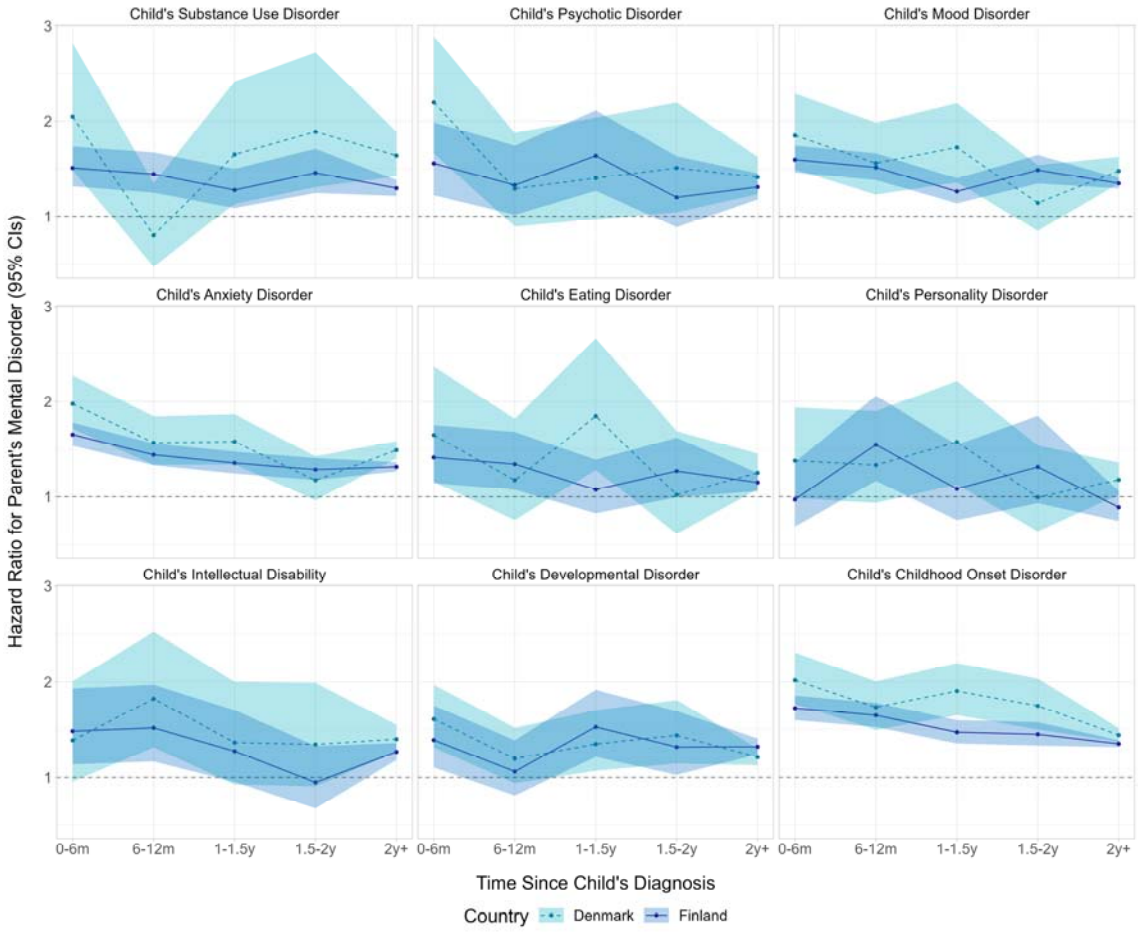

Figure 3. Hazard Ratios and 95% Confidence Intervals of Men's Mental Disorder in Relation to a Child's Specific Mental Disorder According to Time Since the Child's Diagnosis

Table 1. Frequencies of Persons Diagnosed Prior to Follow-up, at Risk at Start of Follow-up, Diagnosed or Otherwise Censored During Follow-up, and Exposed During Follow-up.

	Finland		Denmark	
	Women	Men	Women	Men
Mental Disorder Diagnosis Prior to Follow-up				
Follow-up Started at 1	20586	23237	20577	13462
Follow-up Started at 5	32119	31868	30317	20570
Persons at Risk at Start of Follow-up				
Follow-up Started at 1	391902	379854	441195	438772
Follow-up Started at 5	377452	368094	420208	419488
New Cases During Follow-up				
Follow-up Started at 1	104510	67318	51313	39384
Follow-up Started at 5	92977	58687	41573	32276
Emigrated During Follow-up				
Follow-up Started at 1	7766	7583	24212	29087
Follow-up Started at 5	5170	5502	13405	18005
Died During Follow-up				
Follow-up Started at 1	3119	7890	6137	11592
Follow-up Started at 5	2798	6842	5697	10498
Exposed During Follow-up				
Any Mental Disorder	155844	157466	92484	93297
Substance Use Disorders	16804	16991	6600	6433
Psychotic Disorders	4770	4953	8540	8439
Mood Disorders	43635	45673	19990	20132

	Finland		Denmark	
	Women	Men	Women	Men
Anxiety Disorders	63711	66467	42526	43109
Eating Disorders	8564	8821	8565	8527
Personality Disorders	3046	3283	8077	8131
Intellectual Disabilities	6190	6315	6489	6515
Developmental Disorders	8005	8436	21479	21925
Childhood Onset Disorders	65301	68043	38821	39619