Confirmation of HLA-II associations with TB susceptibility in admixed African samples

Dayna Croock[1], Yolandi Swart[1], Haiko Schurz[1], Desiree C. Petersen[1], Marlo Möller[1,2], Caitlin Uren[1,2*]

[1]DSI-NRF Centre of Excellence for Biomedical Tuberculosis Research, South African Medical Research Council Centre for Tuberculosis Research, Division of Molecular Biology and Human Genetics, Faculty of Medicine and Health Sciences, Stellenbosch University

[2]Centre for Bioinformatics and Computational Biology, Stellenbosch University

*Corresponding author: caitlinu@sun.ac.za

Abstract

The International Tuberculosis Host Genetics Consortium (ITHGC) demonstrated the power of large-scale GWAS analysis across diverse ancestries in identifying tuberculosis (TB) susceptibility loci. Despite identifying a significant genetic correlate in the human leukocyte antigen (HLA)-II region, this association did not replicate in the African ancestry-specific analysis, due to small sample size and the inclusion of admixed samples. Our study aimed to build upon the findings from the ITHGC and identify TB susceptibility loci in an admixed South African cohort using the local ancestry allelic adjusted association (LAAA) model. We identified a suggestive association peak (*rs3117230*, *p*-value = 5.292 x10^{-6}, OR = 0.437, SE = 0.182) in the *HLA-DPB1* gene originating from KhoeSan ancestry. These findings extend the work of the ITHGC, underscore the need for innovative strategies in studying complex admixed populations, and confirm the role of the HLA-II region in TB susceptibility in admixed South African samples.

Keywords

Human leukocyte antigen (HLA)-II, tuberculosis (TB), local ancestry, admixture, KhoeSan ancestry

Introduction

Tuberculosis (TB) is a communicable disease caused by *Mycobacterium tuberculosis* (*M.tb*) (World Health Organization, 2023). *M.tb* infection has a wide range of clinical manifestations from asymptomatic, non-transmissible, or so-called “latent”, infections to active TB (Zaidi et

al., 2023). Approximately 1/4 of the global population is infected with *M.tb*, but only 5-15% of infected individuals will develop active TB (Menzies et al., 2021). Several factors increase the risk of progressing to active TB, including co-infection with human immunodeficiency virus (HIV) and comorbidities, such as diabetes mellitus, asthma and other airway and lung diseases (Glaziou et al., 2018). Socio-economic factors including smoking, malnutrition, alcohol abuse, intravenous drug use, prolonged residence in a high burdened community, overcrowding, informal housing and poor sanitation also influence *M.tb* transmission and infection (Cudahy et al., 2020; Escombe et al., 2019; Laghari et al., 2019; Matose et al., 2019; Smith et al., 2023). Additionally, individual variability in infection and disease progression has been attributed to variation in the host genome (Schurz et al., 2024; Uren et al., 2021; Verhein et al., 2018). Numerous genome-wide association studies (GWASs) investigating TB susceptibility have been conducted across different population groups. However, findings from these studies often do not replicate across population groups (Möller & Kinnear, 2020; Möller et al., 2018; Uren et al., 2017). This lack of replication could be caused by small sample sizes, variation in phenotype definitions among studies, variation in linkage disequilibrium (LD) patterns across different population groups and the presence of population-specific effects (Möller & Kinnear, 2020). Additionally, complex LD patterns within population groups, produced by admixture, impede the detection of statistically significant loci when using traditional GWAS methods (Swart et al., 2020).

The International Tuberculosis Host Genetics Consortium (ITHGC) performed a meta-analysis of TB GWAS results including 14 153 TB cases and 19 536 controls of African, Asian and European ancestries (Schurz et al., 2024). The multi-ancestry meta-analysis identified one genome-wide significant variant (*rs28383206*) in the human leukocyte antigen (HLA)-II region ($p = 5.2 \times 10^{-9}$, OR = 0.89, 95% CI = 0.84-0.95). The association peak at the *HLA-II* locus encompassed several genes encoding crucial antigen presentation proteins (including *HLA-DR* and *HLA-DQ*). While ancestry-specific association analyses in the European and Asian cohorts also produced suggestive peaks in the HLA-II region, the African ancestry-specific association test did not yield any significant associations or suggestive peaks. The authors described possible reasons for the lack of associations, including the smaller sample size compared to the other ancestry-specific meta-analyses, increased genetic diversity within African individuals and population stratification produced by two admixed cohorts from the South African Coloured (SAC) population (Schurz et al., 2024). The SAC population (as

termed in the South African census (Lehohla, 2012)) form part of a multi-way (up to five-way) admixed population with ancestral contributions from Bantu-speaking African (~30%), KhoeSan (~30%), European (~20%), and East (~10%) and Southeast Asian (~10%) populations (Chimusa et al., 2013). The diverse genetic background of admixed individuals can lead to population stratification, potentially introducing confounding variables. However, the power to detect statistically significant loci in admixed populations can be improved by leveraging admixture-induced local ancestry (Swart et al., 2021; Swart, van Eeden, et al., 2022). Since previous computational algorithms did not include local ancestry as a covariate for GWASs, the local ancestry allelic adjusted association model (LAAA) was developed to overcome this limitation (Duan et al., 2018). The LAAA model identifies ancestry-specific alleles associated with the phenotype by including the minor alleles and the corresponding ancestry of the minor alleles (obtained by local ancestry inference) as covariates. The LAAA model has been successfully applied in a cohort of multi-way admixed SAC individuals to identify novel variants associated with TB susceptibility (Swart et al., 2021; Swart, van Eeden, et al., 2022).

Our study builds upon the findings from the ITHGC (Schurz et al., 2024) and aims to resolve the challenges faced in African ancestry-specific association analysis. Here, we explore host genetic correlates of TB in a complex admixed SAC population using the LAAA model.

Methods

Data

This study included the two SAC admixed datasets from the ITHGC analysis [RSA(A) and RSA(M)] as well as four additional TB case-control datasets obtained from admixed South African population groups (Table 1). Like the SAC population, the Xhosa population are admixed with Bantu-speaking African and KhoeSan ancestral contributions (Choudhury et al., 2021). All datasets were collected over the past 30 years under different research projects (Daya et al., 2013; Kroon et al., 2020; Schurz et al., 2018; Smith et al., 2023; Ugarte-Gil et al., 2020) and individuals that were included in the analyses consented to the use of their data in future research regarding TB host genetics. Across all datasets, TB cases were bacteriologically confirmed (culture positive) or diagnosed by GeneXpert. Controls were healthy individuals with no history of TB disease or treatment. However, given the high

prevalence of TB in South Africa [852 cases (95% CI 679-1026) per 100 00 individuals 15 years and older (Cudahy et al., 2020)], most controls have likely been exposed to *M.tb* at some point (Gallant et al., 2010). For all datasets, cases and controls were obtained from the same community and thus share similar socio-economic status and health care access.

Table 1. Summary of the datasets included in analysis.

Dataset	Genotyping platform	Self-reported ethnicity	Cases/controls	Reference
RSA(A)	Affymetrix 500k	SAC	642/91	(Daya et al., 2013)
RSA(M)	MEGA array 1.1M	SAC	555/440	(Schurz et al., 2018; Swart et al., 2021)
RSA(TANDEM)	H3Africa array	SAC and Bantu-speaking African	161/133	(Swart, Uren, et al., 2022)
RSA(NCTB)	H3Africa array	SAC	49/111	(Oyageshio et al., 2023)
RSA(Worcester)	H3Africa array	SAC	61 cases	Unpublished
RSA(Xhosa)	Whole genome sequencing	IsiXhosa	44/120	Unpublished

A list of sites genotyped on the Infinium™ H3Africa array (https://chipinfo.h3abionet.org/browse) were extracted from the whole-genome sequenced [RSA(Xhosa)] dataset and treated as genotype data in subsequent analyses. Quality control (QC) of raw genotype data was performed using PLINK v1.9 (Purcell et al., 2007). In all datasets, individuals were screened for sex concordance and discordant sex information was corrected based on X chromosome homozygosity estimates ($F_{estimate} < 0.2$ for females and $F_{estimate} > 0.8$ for males). In the event that sex information could not be corrected based on homozygosity estimates, individuals with missing or discordant sex information were removed. Individuals with genotype call rates less than 90% and SNPs with more than 5% missingness were removed as described previously (Swart et al., 2021). Monomorphic sites were removed. Individuals were screened for deviations in Hardy-Weinberg Equilibrium (HWE) for each SNP and sites deviating from the HWE threshold of 10^{-5} were removed. Sex chromosomes were excluded from the analysis. The genome coordinates across all datasets were checked for consistency and, if necessary, converted to GRCh37 using the UCSC liftOver tool (Kuhn et al., 2013). The number of individuals and variants remaining after genotype QC are shown in Supplementary Table 1.

124 Genotype datasets were pre-phased using SHAPEIT v2 (Delaneau et al., 2013) and imputed
125 using the Positional Burrows-Wheeler Transformation (PBWT) algorithm through the Sanger
126 Imputation Server (SIS) (Durbin, 2014). The African Genome Resource (AGR) panel (n=4 956),
127 accessed via the SIS, was used as the reference panel for imputation (Gurdasani et al., 2015)
128 since it has been shown that the AGR is the best reference panel for imputation of missing
129 genotypes for samples from the SAC population (Schurz et al., 2019). Imputed data were
130 filtered to remove sites with imputation quality INFO scores less than 0.95. Individual
131 datasets were screened for relatedness using KING software (Manichaikul et al., 2010) and
132 individuals up to second degree relatedness were removed. A total of 7 544 769 markers
133 overlapped across all six datasets. This list of intersecting markers was extracted from each
134 dataset using PLINK --extract flag. The datasets were then merged using the PLINK v1.9. After
135 merging, all individuals missing more than 10% genotypes were removed, markers with more
136 than 5% missing data were excluded and a HWE filter was applied to controls (threshold $<10^{-}$
137 ^{5}). The merged dataset was screened for relatedness using KING and individuals up to second
138 degree relatedness were subsequently removed. The final merged dataset after QC and data
139 filtering (including the removal of related individuals) consisted of 1 544 individuals (952 TB
140 cases and 592 healthy controls). A total of 7 510 057 variants passed QC and filtering
141 parameters.
142
143 *Global ancestry inference*
144 ADMIXTURE was used to determine the correct number of contributing ancestral proportions
145 in our multi-way admixed population cohort (Alexander & Lange, 2011). ADMIXTURE
146 estimates the number of contributing ancestral populations (denoted by K) and population
147 allele frequencies through cross-validation (CV). All 1 544 individuals were grouped into
148 running groups of equal size together with 191 reference populations (Table 2). Running
149 groups were created to ensure approximately equal numbers of reference populations and
150 admixed populations. Xhosa and SAC samples were divided into separate running groups.
151
152 **Table 2.** Ancestral populations included for global ancestry deconvolution.

Population	n	Source
European (British – GBR)	40	1000 Genomes (1000G) phase 3 (1000 Genomes Project Consortium et al., 2015)
East Asian (Chinese – CHB)	40	1000G phase 3

Bantu-speaking African (Yoruba – YRI)	40	1000G phase 3
Southeast Asian (Malaysian)	38	Singapore Sequencing Malay Project (SSMP) (Wong et al., 2013)
KhoeSan (Nama)	33	African Genome Variation Project (AGVP/ADRP) (Gurdasani et al., 2015)

Redundant SNPs were removed by PLINK through LD pruning by removing each SNP with LD $r^2 > 0.1$ within a 50-SNP sliding window (advanced by 10 SNPs at a time). Ancestral proportions were inferred in an unsupervised manner for K = 3-6 (1 iteration). The best value of K for the data was selected by choosing the K value with the lowest CV error across all running groups. Ten iterations of K = 3 and K = 5 was run for the Xhosa and SAC individuals respectively. Since it has been shown that RFMix (Maples et al., 2013) outperforms ADMIXTURE in determining global ancestry proportions (Uren et al., 2020), RFMix was also used to refine inferred global ancestry proportions. Global ancestral proportions were visualised using PONG (Behr et al., 2016).

Local ancestry inference

The merged dataset and the reference file (containing reference populations from Table 2) were phased separately using SHAPEIT2. The local ancestry for each position in the genome was inferred using RFMix (Maples et al., 2013). Default parameters were used, but the number of generations since admixture was set to 15 for the SAC individuals and 20 for the Xhosa individuals (as determined by previous studies) (Uren et al., 2016). RFMix was run with three expectation maximisation iterations and the --reanalyse-reference flag.

Batch effect screening and correction

Merging separate datasets generated at different timepoints and/or facilities, as we have done here, will undoubtedly introduce batch effects. Principal component analysis (PCA) is a common method used to visualise batch effects, where the first two principal components (PCs) are plotted with each sample coloured by batch, and a separation of colours is indicative of a batch effect (Nyamundanda et al., 2017). However, it is difficult to differentiate between separation caused by population structure and separation caused by batch effect using PCA alone. An alternative method to detect batch effects (Chen et al., 2022) involves coding case/control status by batch followed by running an association

181 analysis testing each batch against all other batches. If any single dataset has more positive
182 signals compared to the other datasets, then batch effects may be responsible for producing
183 spurious results. Batch effects can be resolved by removing those SNPs which pass the
184 genome-wide significance threshold from the merged dataset. We have adapted this batch
185 effect correction method for application in a highly admixed cohort with complex population
186 structure (Croock et al., 2024). Our modified method was used to remove 36 627 SNPs
187 affected by batch effects from our merged dataset.
188
189 *Local ancestry allelic adjusted association analysis*
190 The LAAA association model was used to investigate if there are allelic, ancestry-specific or
191 ancestry-specific allelic associations with TB susceptibility in our merged dataset. Global
192 ancestral components inferred by RFMix, age and sex were included as covariates in the
193 association tests. Variants with minor allele frequency (MAF) < 1% were removed to improve
194 the stability of the association tests. A total of 784 557 autosomal markers (with MAF > 1%)
195 and 1 544 unrelated individuals (952 TB cases and 592 healthy controls) were available for
196 further analyses. Of the markers included in the final dataset, 535 193 sites were imputed.
197 Dosage files, which code the number of alleles of a specific ancestry at each locus across
198 the genome, were compiled. Separate regression models for each ancestral contribution
199 were fitted to investigate which ancestral contribution is associated with TB susceptibility.
200 Details regarding the models have been described elsewhere (Swart, van Eeden, et al.,
201 2022); but in summary, four regression models were tested to detect the source of the
202 association signals observed:
203
204 *(1) Null model or global ancestry (GA) model:*
205 The null model only includes global ancestry, sex and age covariates. This test investigates
206 whether an additive allelic dose exerts an effect on the phenotype (without including local
207 ancestry of the allele).
208
209 *(2) Local ancestry (LA) model:*
210 This model is used in admixture mapping to identify ancestry-specific variants associated
211 with a specific phenotype. The LA model evaluates the number of alleles of a specific
212 ancestry at a locus and includes the corresponding marginal effect as a covariate in
213 association analyses.

(3) Ancestry plus allelic (APA) model:

The APA model simultaneously performs model (1) and (2). This model tests whether an additive allelic dose exerts an effect of the phenotype whilst adjusting for local ancestry.

(4) Local ancestry adjusted allelic (LAAA) model:

The LAAA model is an extension of the APA model, which models the combination of the minor allele and ancestry of the minor allele at a specific locus and the effect this interaction has on the phenotype.

The R package *STEAM* (Significance Threshold Estimation for Admixture Mapping) (Grinde et al., 2019) was used to determine the admixture mapping significance threshold given the global ancestral proportions of each individual and the number of generations since admixture (g = 15). For the LA model, a genome-wide significance threshold of *p*-value < 2.5 x 10^{-6} was deemed significant by *STEAM*. The traditional genome-wide significance threshold of 5 x 10^{-8} was used for the GA, APA and LAAA models, as recommended by the authors of the LAAA model (Duan et al., 2018).

Results

Global and local ancestry inference

After close inspection of global ancestry proportions generated using ADMIXTURE, the K number of contributing ancestries (the lowest k-value determined through cross-validation) was K = 3 for the Xhosa individuals and K = 5 for the SAC individuals (Figure 1). This is consistent with previous global ancestry deconvolution results (Chimusa et al., 2014; Choudhury et al., 2021). It is evident that our cohort is a complex, highly admixed group with ancestral contributions from the indigenous KhoeSan (~22 - 30%), Bantu-speaking African (~30 - 72%), European (~5 - 24%), Southeast Asian (~11%) and East Asian (~5%) population groups.

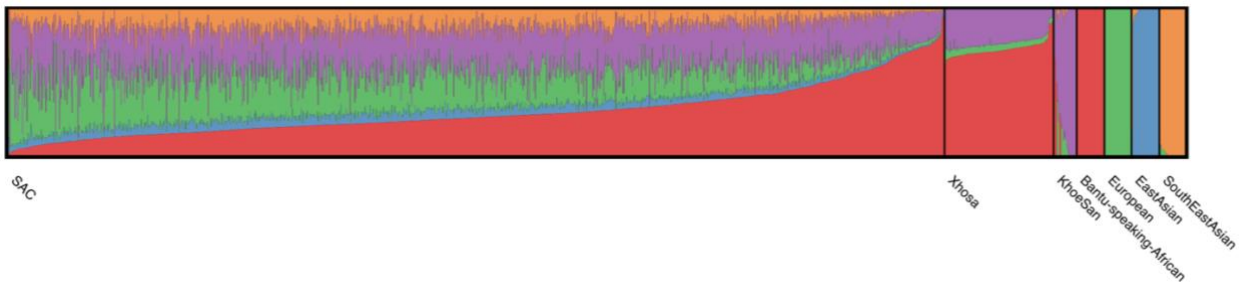

Figure 1. Genome-wide ancestral proportions of all individuals in the merged dataset. Ancestral proportions for each individual are plotted vertically with different colours representing different contributing ancestries.

Local ancestry was estimated for all individuals. Admixture between geographically distinct populations creates complex ancestral and admixture-induced LD blocks, which can be visualised using local ancestry karyograms. Figure 2 shows karyograms for three individuals from the merged dataset. It is evident that, despite individuals being from the same population group, each possesses unique patterns of local ancestry arising from differing numbers and lengths of ancestral segments.

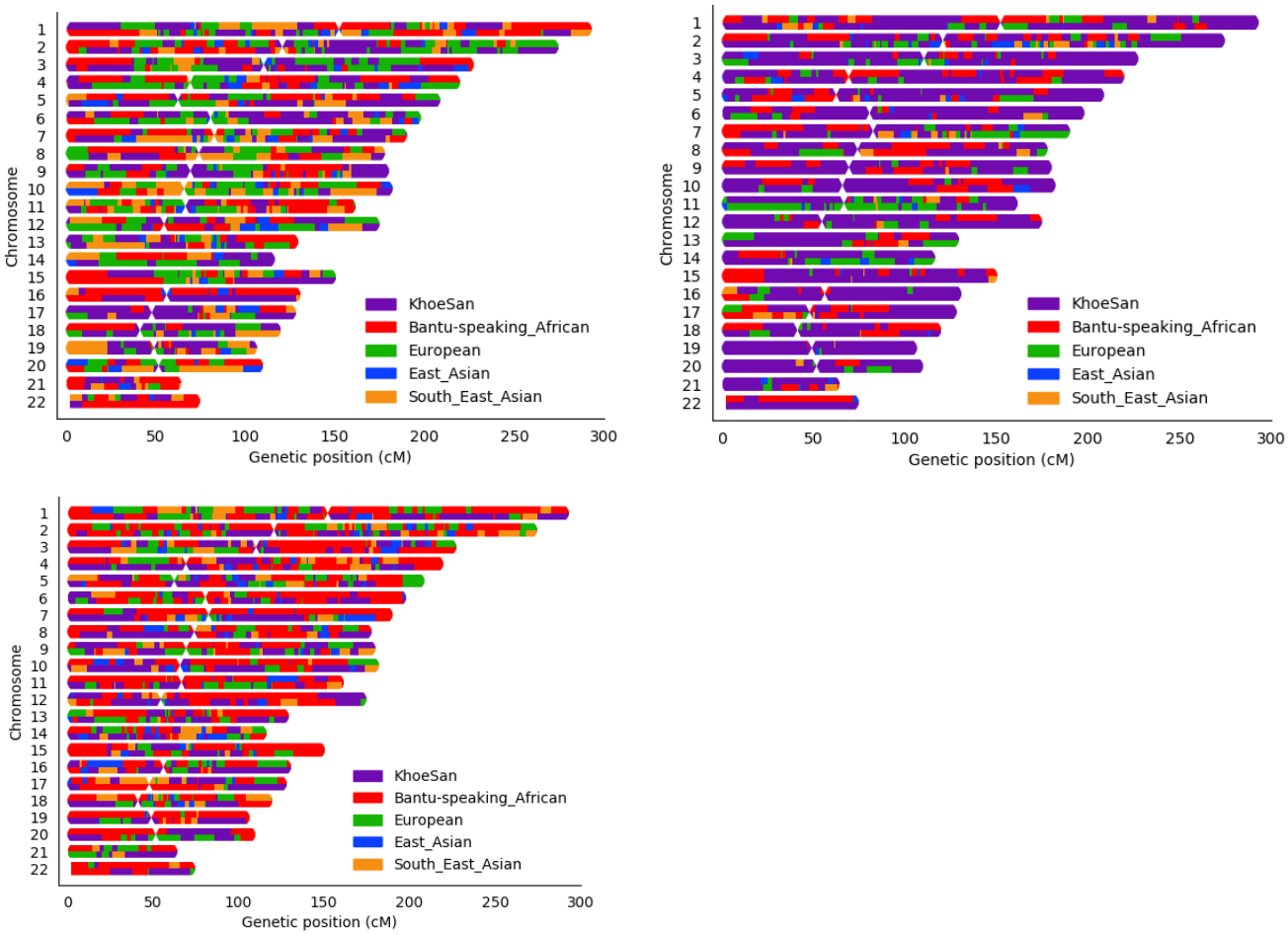

Figure 2. Local ancestry karyograms of three admixed individuals from the SAC population. Each admixed individual has unique local ancestry patterns generated by admixture among geographically distinct ancestral population groups.

Local ancestry-allelic adjusted analysis

LAAA models were successfully applied for all five contributing ancestries (KhoeSan, Bantu-speaking African, European, East Asian and Southeast Asian). However, no variants passed the threshold for statistical significance. Although no variants reached genome-wide significance, a suggestive peak was identified in the HLA-II region of chromosome 6 when using the LAAA model and adjusting for KhoeSan ancestry (Figure 3). The QQ-plot suggested minimal genomic inflation, which was verified by calculating the genomic inflation factor (λ = 1.05289) (Supplementary Figure 1). The lead variants identified using the LAAA model whilst adjusting for KhoeSan ancestry in this region on chromosome 6 are summarised in Table 3. The suggestive peak encompasses the *HLA-DPA1/B1* (major histocompatibility complex, class II, DP alpha 1/beta 1) genes (Figure 4). It is noteworthy that without the LAAA model, this suggestive peak would not have been observed for this cohort. This highlights the importance of utilising the LAAA model in future association studies when investigating disease susceptibility loci in admixed individuals, such as the SAC population.

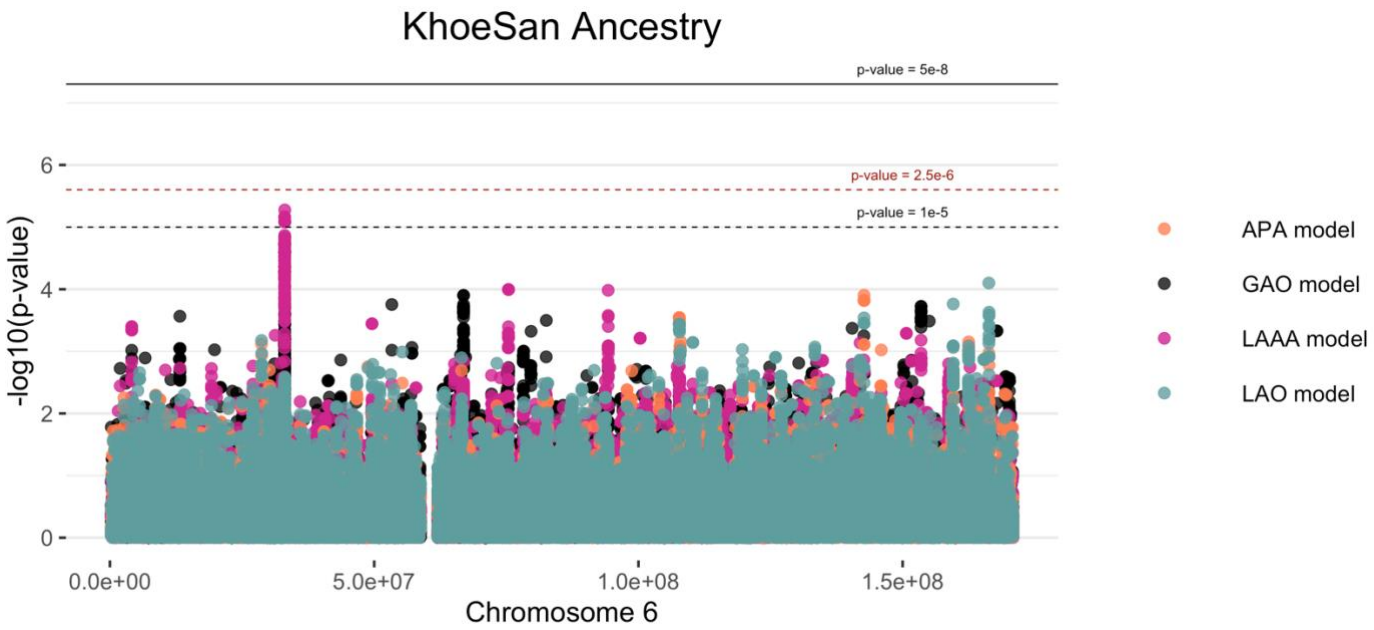

Figure 3. Log transformation of association signals obtained for KhoeSan ancestry whilst using the LAAA model on chromosome 6. The thresholds for genome-wide significance (*p*-value = 5 x 10^{-8}) and suggestive significance (*p*-value = 1 x 10^{-5}) and the significance threshold for admixture mapping (*p*-value = 2.5 x 10^{-6}) are shown. The four different models are represented in black (global ancestry only - GAO), blue (local ancestry effect - LAO), orange (ancestry plus allelic effect - APA) and pink (local ancestry adjusted allelic effect - LAAA).

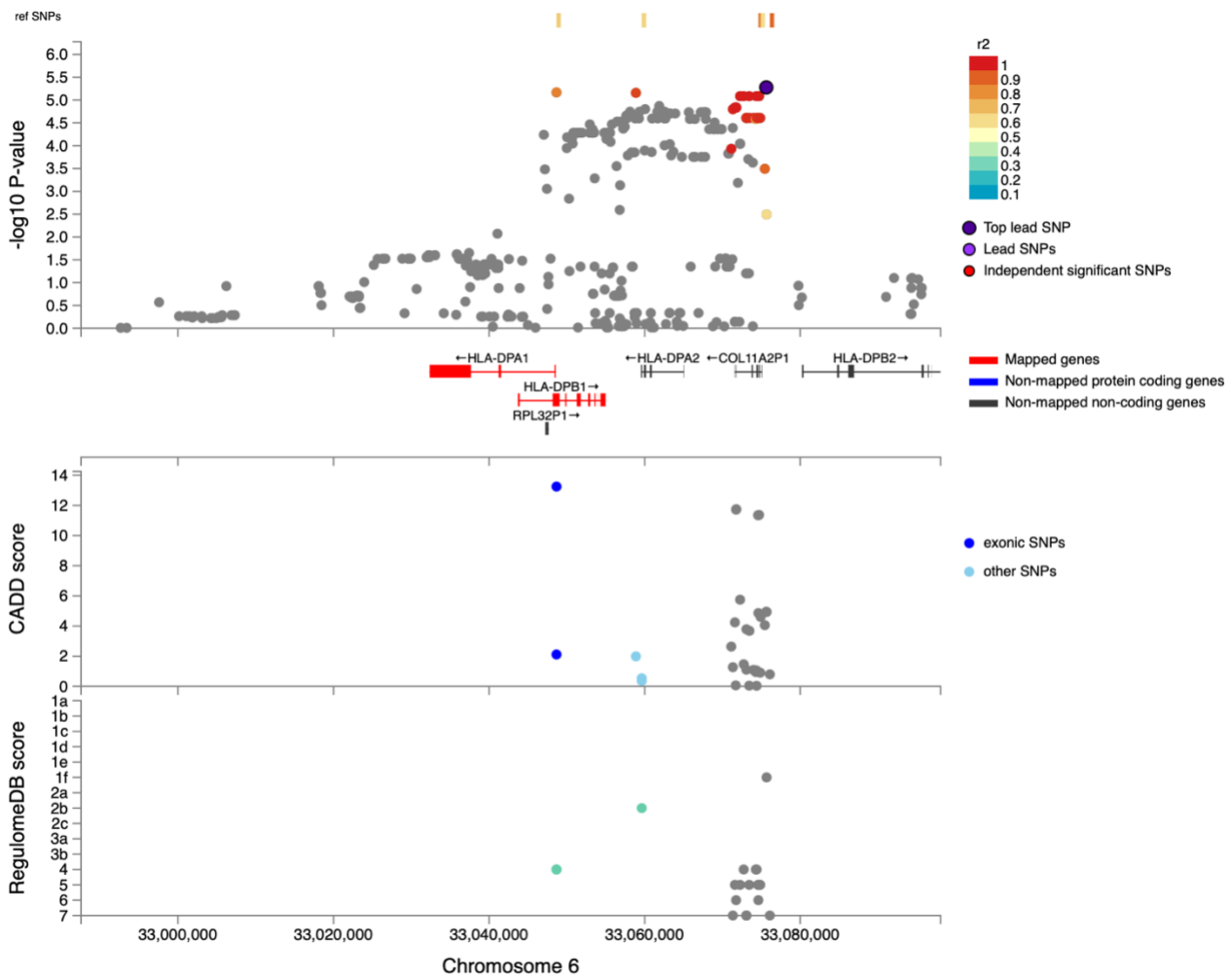

Figure 4. Regional plot indicating the nearest genes in the region of the lead variant (*rs3117230*) observed on chromosome 6. SNPs in linkage disequilibrium (LD) with the lead variant are coloured red/orange. The lead variant is indicated in purple. Functional protein-coding genes are coded in red and non-functional (pseudo-genes) are indicated in black.

The lead variant within this suggestive peak lies within *COL11A2P1* (collagen type X1 alpha 2 pseudogene 1). *COL11A2P1* is an unprocessed pseudogene (ENSG00000228688). Unprocessed pseudogenes are seldomly transcribed and translated into functional proteins (Witek & Mohiuddin, 2024). *HLA-DPB1* and *HLA-DPA1* are the closest functional protein-coding genes to our lead variants.

Table 3. Suggestive associations (*p*-value < $1e^{-5}$) for the LAAA analysis adjusting for KhoeSan local ancestry on chromosome 6.

Position	Marker name	Ref	Alt	AltFreq	OR *(95% CI)*	SE	*p*-value ($x10^{-6}$)	Gene	Location	Imputed/typed	INFO score

33075635	*rs3117230*	A	G	0.370	0.437 *(0.306; 0.624)*	0.182	5.292	*HLA-DPB1*	Intergenic	Genotyped	NA
33048661	*rs1042151*	A	G	0.325	0.437 *(0.305; 0.627)*	0.184	6.806	*HLA-DPB1*	Exonic	Imputed	0.992
33058874	*rs2179920*	C	T	0.369	0.445 *(0.313; 0.633)*	0.180	6.960	*HLA-DPB1*	Intergenic	Genotyped	NA
33072266	*rs2064478*	C	T	0.371	0.447 *(0.313; 0.637)*	0.181	8.222	*HLA-DPB1*	Intergenic	Imputed	1
33072729	*rs3130210*	G	T	0.371	0.447 *(0.313; 0.637)*	0.181	8.222	*HLA-DPB1*	Intergenic	Imputed	0.999
33073440	*rs2064475*	G	A	0.371	0.447 *(0.313; 0.637)*	0.181	8.222	*HLA-DPB1*	Intergenic	Imputed	1
33074348	*rs3117233*	T	C	0.371	0.447 *(0.313; 0.637)*	0.181	8.222	*HLA-DPB1*	Intergenic	Imputed	1
33074707	*rs3130213*	G	A	0.371	0.447 *(0.313; 0.637)*	0.181	8.222	*HLA-DPB1*	Intergenic	Imputed	0.970

Ref, reference allele; Alt, alternate allele; AltFreq, alternate allele frequency; OR, odds ratio; SE, standard error

The lead variant identified in the ITHGC meta-analysis, *rs28383206*, was not present in our genotype or imputed datasets. The ITHGC imputed genotypes using the 1000 Genomes (1000G) reference panel (Schurz et al., 2024). The lead variant, *rs28383206,* has an alternate allele frequency of 11.26% in the African population subgroup within the 1000G dataset (https://www.ncbi.nlm.nih.gov/snp/rs28383206). However, *rs28383206* is absent from our in-house whole-genome sequencing (WGS) datasets, which include Bantu-speaking African and KhoeSan individuals. This absence suggests that *rs28383206* might not have been imputed in our datasets using the AGR reference panel, potentially due to its low alternate allele frequency in southern African populations. Our merged dataset contained two variants located within 800 base pairs of *rs28383206*: *rs482205* (6:32576009) and *rs482162* (6:32576019). However, these variants were not significantly associated with TB status in our cohort (Supplementary Table 2).

Discussion

The LAAA analysis of host genetic susceptibility to TB, involving 942 TB cases and 592 controls, identified one suggestive association peak adjusting for KhoeSan local ancestry. The association peak identified in this study encompasses the *HLA-DPB1* gene, a highly polymorphic locus, with over 2 000 documented allelic variants (Robinson et al., 2020). This

367 association is noteworthy given that *HLA-DPB1* alleles have been associated with TB
368 resistance (Dawkins et al., 2022; Ravikumar et al., 1999; Selvaraj et al., 2008). The
369 direction of effect the lead variants in our study (Table 3) similarly suggest a protective effect
370 against developing active TB. However, variants in *HLA-DPB1* were not identified in the ITHGC
371 meta-analysis.
372
373 The ITHGC did not identify any significant associations or suggestive peaks in their African
374 ancestry-specific analyses. Notably, the suggestive peak in the *HLA-DPB1* region was only
375 captured in our cohort using the LAAA model whilst adjusting for KhoeSan local ancestry.
376 This underscores the importance of incorporating global and local ancestry in association
377 studies investigating complex multi-way admixed individuals, as the genetic heterogeneity
378 present in admixed individuals (produced as a result of admixture-induced and ancestral LD
379 patterns) may cause association signals to be missed when using traditional association
380 models (Duan et al., 2018; Swart, van Eeden, et al., 2022).
381
382 We did not replicate the significant association signal in *HLA-DRB1* identified by the ITHGC.
383 However, the ITHGC also did not replicate this association in their own African ancestry-
384 specific analysis. The significant association, *rs28383206*, identified by the ITHGC meta-
385 analysis appears to be tagging the *HLA-DQA1**02:1 allele, which is associated with TB in
386 Icelandic and Asian populations (Li et al., 2021; Sveinbjornsson et al., 2016; Zheng et al.,
387 2018). It is possible that this association signal is specific to non-African populations, but
388 additional research is required to verify this hypothesis. Both our study and the ITHGC
389 independently pinpointed variants associated with TB susceptibility in different genes within
390 the HLA-II locus (Figure 5). The HLA-II region spans ~0.8Mb on chromosome 6p21.32 and
391 encompasses the *HLA-DP, -DR* and *-DQ* alpha and beta chain genes. The HLA-II complex
392 is the human form of the major histocompatibility complex class II (MHC-II) proteins on the
393 surface of antigen presenting cells, such as monocytes, dendritic cells and macrophages.
394 The innate immune response against *M.tb* involves phagocytosis by alveolar macrophages.
395 In the phagosome, mycobacterial antigens are processed for presentation on MHC-II on the
396 surface of the antigen presenting cell. Previous studies have suggested that *M.tb* interferes
397 with the MHC-II pathway to enhance intracellular persistence and delay activation of the
398 adaptive immune response (Oliveira-Cortez et al., 2016). For example, *M.tb* can inhibit
399 phagosome maturation and acidification, thereby limiting antigen processing and

presentation on MHC-II molecules (Chang et al., 2005). Given that MHC-II plays an essential role in the adaptive immune response to TB and numerous studies have identified HLA-II variants associated with TB (Cai et al., 2019; Chihab et al., 2023; de Sá et al., 2020; Harishankar et al., 2018; Schurz et al., 2024; Selvaraj et al., 2008), additional research is required to elucidate the effects of HLA-II variation on TB risk status.

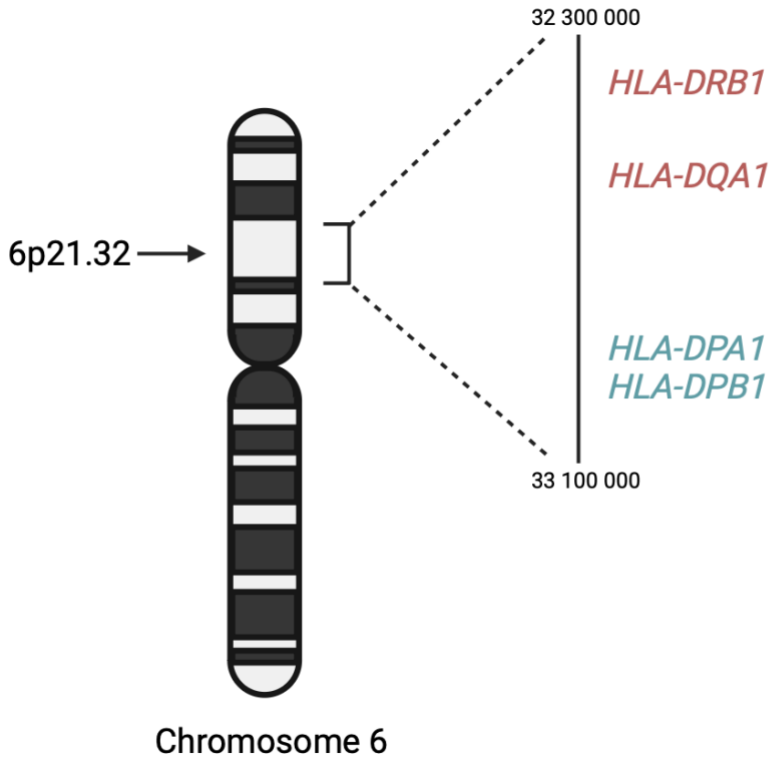

Figure 5. A schematic diagram the location of HLA-II genes associated with TB susceptibility. Genes in red were identified by the ITHGC. Genes in blue were identified by this study.

This analysis has a few limitations. First, unlike the ITHGC manuscript, we did not validate our SNP peak in the HLA-II region through fine mapping. Although we initially considered performing HLA imputation and fine-mapping using the HIBAG R package, as described in the ITHGC article (https://hibag.s3.amazonaws.com/hlares_index.html#estimates), the African HIBAG model was trained on genotype data from African American and HapMap YRI populations, which have minimal to no KhoeSan ancestry. Since our association peak likely originates from KhoeSan ancestral haplotype blocks, using an imputation reference panel that includes individuals with KhoeSan ancestry is essential to this analysis. We acknowledge that HLA typing could validate the importance of our lead SNPs in the HLA-II

433 region and support the LAAA model, but this was not feasible due to the absence of a suitable
434 reference panel that includes KhoeSan ancestry. Second, our analysis has a notable case-
435 control imbalance (cases/controls = 1.610). While many studies discuss methods for
436 addressing case-control imbalances with more controls than cases (which can inflate type 1
437 error rates (Dai et al., 2021; Öztornaci et al., 2023; Zhou et al., 2018), few address the
438 implications of a large case-to-control ratio like ours (952 cases to 592 controls). To assess
439 the impact of this imbalance, we used the Michigan genetic association study (GAS) power
440 calculator (Skol et al., 2006). Under an additive disease model with an estimated prevalence
441 of 0.15, a disease allele frequency of 0.3, a genotype relative risk of 1.5, and a default
442 significance level of 7×10^{-6}, we achieved an expected power of approximately 75%. With a
443 balanced sample size of 950 cases and 950 controls, power would exceed 90%, but it would
444 drop significantly with a smaller balanced cohort of 590 cases and 590 controls. Given these
445 results, we proceeded with our analysis to maximize statistical power despite the case-
446 control imbalance.
447
448 In conclusion, application of the LAAA to a highly admixed SAC cohort revealed a suggestive
449 association signal in the HLA-II region associated with protection against TB that was not
450 identified by the African-ancestry specific analysis performed by the ITHGC. Our study builds
451 on the results of the ITHGC by demonstrating an alternative method to identify association
452 signals in cohorts with complex genetic ancestry. This analysis shows the value of including
453 individual global and local ancestry in genetic association analyses. Furthermore, we
454 confirm HLA-II loci associations with TB susceptibility in an admixed South African
455 population, highlighting the role of the adaptive immune system in TB susceptibility and
456 resistance.
457
458 **Acknowledgements**
459 We acknowledge the support of the DSI-NRF Centre of Excellence for Biomedical
460 Tuberculosis Research, South African Medical Research Council Centre for Tuberculosis
461 Research (SAMRC CTR), Division of Molecular Biology and Human Genetics, Faculty of
462 Medicine and Health Sciences, Stellenbosch University, Cape Town, South Africa. We also
463 acknowledge the Centre for High Performance Computing (CHPC), South Africa, for
464 providing computational resources. This research was partially funded by the South African
465 government through the SAMRC and the Harry Crossley Research Foundation.

Author ORCIDs

Dayna Croock: 0000-0002-5107-8006
Yolandi Swart: 0000-0002-9840-3646
Haiko Schurz: 0000-0002-0009-3409
Desiree C. Petersen: 0000-0002-0817-2574
Marlo Möller: 0000-0002-0805-6741
Caitlin Uren: 0000-0003-2358-0135

Ethics

Ethics approval was granted by the Health Research Ethics Committee (HREC) of Stellenbosch University, South Africa (project number S22/02/031).

Competing interests

None declared.

References

1000 Genomes Project Consortium, Auton, A., Brooks, L. D., Durbin, R. M., Garrison, E. P., Kang, H. M., Korbel, J. O., Marchini, J. L., McCarthy, S., McVean, G. A., & Abecasis, G. R. (2015). A global reference for human genetic variation. *Nature*, *526*(7571), 68–74. https://doi.org/10.1038/nature15393

Alexander, D. H., & Lange, K. (2011). Enhancements to the ADMIXTURE algorithm for individual ancestry estimation. *BMC Bioinformatics*, *12*, 246. https://doi.org/10.1186/1471-2105-12-246

Behr, A. A., Liu, K. Z., Liu-Fang, G., Nakka, P., & Ramachandran, S. (2016). pong: fast analysis and visualization of latent clusters in population genetic data. *Bioinformatics*, *32*(18), 2817–2823. https://doi.org/10.1093/bioinformatics/btw327

Cai, L., Li, Z., Guan, X., Cai, K., Wang, L., Liu, J., & Tong, Y. (2019). The research progress of host genes and tuberculosis susceptibility. *Oxidative Medicine and Cellular Longevity*, *2019*, 9273056. https://doi.org/10.1155/2019/9273056

Chang, S. T., Linderman, J. J., & Kirschner, D. E. (2005). Multiple mechanisms allow Mycobacterium tuberculosis to continuously inhibit MHC class II-mediated antigen presentation by macrophages. *Proceedings of the National Academy of Sciences of the United States of America*, *102*(12), 4530–4535. https://doi.org/10.1073/pnas.0500362102

Chen, D., Tashman, K., Palmer, D. S., Neale, B., Roeder, K., Bloemendal, A., Churchhouse, C., & Ke, Z. T. (2022). A data harmonization pipeline to leverage external controls and boost power in GWAS. *Human Molecular Genetics*, *31*(3), 481–489. https://doi.org/10.1093/hmg/ddab261

Chihab, L. Y., Kuan, R., Phillips, E. J., Mallal, S. A., Rozot, V., Davis, M. M., Scriba, T. J., Sette, A., Peters, B., Lindestam Arlehamn, C. S., & SATVI Study Group. (2023). Expression of specific HLA class II alleles is associated with an increased risk for active tuberculosis and a distinct gene expression profile. *HLA : Immune Response Genetics*, *101*(2), 124–137. https://doi.org/10.1111/tan.14880

Chimusa, E. R., Daya, M., Möller, M., Ramesar, R., Henn, B. M., van Helden, P. D., Mulder, N. J., & Hoal, E. G. (2013). Determining ancestry proportions in complex admixture scenarios in South Africa using a novel proxy ancestry selection method. *Plos One*, *8*(9), e73971. https://doi.org/10.1371/journal.pone.0073971

Chimusa, E. R., Zaitlen, N., Daya, M., Möller, M., van Helden, P. D., Mulder, N. J., Price, A. L., & Hoal, E. G. (2014). Genome-wide association study of ancestry-specific TB risk in

the South African Coloured population. *Human Molecular Genetics*, *23*(3), 796–809. https://doi.org/10.1093/hmg/ddt462

Choudhury, A., Sengupta, D., Ramsay, M., & Schlebusch, C. (2021). Bantu-speaker migration and admixture in southern Africa. *Human Molecular Genetics*, *30*(R1), R56–R63. https://doi.org/10.1093/hmg/ddaa274

Cudahy, P. G. T., Wilson, D., & Cohen, T. (2020). Risk factors for recurrent tuberculosis after successful treatment in a high burden setting: a cohort study. *BMC Infectious Diseases*, *20*(1), 789. https://doi.org/10.1186/s12879-020-05515-4

Dai, X., Fu, G., Zhao, S., & Zeng, Y. (2021). Statistical Learning Methods Applicable to Genome-Wide Association Studies on Unbalanced Case-Control Disease Data. *Genes*, *12*(5). https://doi.org/10.3390/genes12050736

Dawkins, B. A., Garman, L., Cejda, N., Pezant, N., Rasmussen, A., Rybicki, B. A., Levin, A. M., Benchek, P., Seshadri, C., Mayanja-Kizza, H., Iannuzzi, M. C., Stein, C. M., & Montgomery, C. G. (2022). Novel HLA associations with outcomes of Mycobacterium tuberculosis exposure and sarcoidosis in individuals of African ancestry using nearest-neighbor feature selection. *Genetic Epidemiology*, *46*(7), 463–474. https://doi.org/10.1002/gepi.22490

Daya, M., van der Merwe, L., Galal, U., Möller, M., Salie, M., Chimusa, E. R., Galanter, J. M., van Helden, P. D., Henn, B. M., Gignoux, C. R., & Hoal, E. (2013). A panel of ancestry informative markers for the complex five-way admixed South African coloured population. *Plos One*, *8*(12), e82224. https://doi.org/10.1371/journal.pone.0082224

de Sá, N. B. R., Ribeiro-Alves, M., da Silva, T. P., Pilotto, J. H., Rolla, V. C., Giacoia-Gripp, C. B. W., Scott-Algara, D., Morgado, M. G., & Teixeira, S. L. M. (2020). Clinical and genetic

markers associated with tuberculosis, HIV-1 infection, and TB/HIV-immune reconstitution inflammatory syndrome outcomes. *BMC Infectious Diseases*, *20*(1), 59. https://doi.org/10.1186/s12879-020-4786-5

Delaneau, O., Howie, B., Cox, A. J., Zagury, J.-F., & Marchini, J. (2013). Haplotype estimation using sequencing reads. *American Journal of Human Genetics*, *93*(4), 687–696. https://doi.org/10.1016/j.ajhg.2013.09.002

Duan, Q., Xu, Z., Raffield, L. M., Chang, S., Wu, D., Lange, E. M., Reiner, A. P., & Li, Y. (2018). A robust and powerful two-step testing procedure for local ancestry adjusted allelic association analysis in admixed populations. *Genetic Epidemiology*, *42*(3), 288–302. https://doi.org/10.1002/gepi.22104

Durbin, R. (2014). Efficient haplotype matching and storage using the positional Burrows-Wheeler transform (PBWT). *Bioinformatics*, *30*(9), 1266–1272. https://doi.org/10.1093/bioinformatics/btu014

Escombe, A. R., Ticona, E., Chávez-Pérez, V., Espinoza, M., & Moore, D. A. J. (2019). Improving natural ventilation in hospital waiting and consulting rooms to reduce nosocomial tuberculosis transmission risk in a low resource setting. *BMC Infectious Diseases*, *19*(1), 88. https://doi.org/10.1186/s12879-019-3717-9

Gallant, C. J., Cobat, A., Simkin, L., Black, G. F., Stanley, K., Hughes, J., Doherty, T. M., Hanekom, W. A., Eley, B., Beyers, N., Jaïs, J. P., van Helden, P., Abel, L., Alcaïs, A., Hoal, E. G., & Schurr, E. (2010). Impact of age and sex on mycobacterial immunity in an area of high tuberculosis incidence. *The International Journal of Tuberculosis and Lung Disease*, *14*(8), 952–959.

Glaziou, P., Floyd, K., & Raviglione, M. C. (2018). Global epidemiology of tuberculosis. *Seminars in Respiratory and Critical Care Medicine*, *39*(3), 271–285. https://doi.org/10.1055/s-0038-1651492

Grinde, K. E., Brown, L. A., Reiner, A. P., Thornton, T. A., & Browning, S. R. (2019). Genome-wide Significance Thresholds for Admixture Mapping Studies. *American Journal of Human Genetics*, *104*(3), 454–465. https://doi.org/10.1016/j.ajhg.2019.01.008

Gurdasani, D., Carstensen, T., Tekola-Ayele, F., Pagani, L., Tachmazidou, I., Hatzikotoulas, K., Karthikeyan, S., Iles, L., Pollard, M. O., Choudhury, A., Ritchie, G. R. S., Xue, Y., Asimit, J., Nsubuga, R. N., Young, E. H., Pomilla, C., Kivinen, K., Rockett, K., Kamali, A., … Sandhu, M. S. (2015). The African Genome Variation Project shapes medical genetics in Africa. *Nature*, *517*(7534), 327–332. https://doi.org/10.1038/nature13997

Harishankar, M., Selvaraj, P., & Bethunaickan, R. (2018). Influence of genetic polymorphism towards pulmonary tuberculosis susceptibility. *Frontiers in Medicine*, *5*, 213. https://doi.org/10.3389/fmed.2018.00213

Kroon, E. E., Kinnear, C. J., Orlova, M., Fischinger, S., Shin, S., Boolay, S., Walzl, G., Jacobs, A., Wilkinson, R. J., Alter, G., Schurr, E., Hoal, E. G., & Möller, M. (2020). An observational study identifying highly tuberculosis-exposed, HIV-1-positive but persistently TB, tuberculin and IGRA negative persons with M. tuberculosis specific antibodies in Cape Town, South Africa. *EBioMedicine*, *61*, 103053. https://doi.org/10.1016/j.ebiom.2020.103053

Kuhn, R. M., Haussler, D., & Kent, W. J. (2013). The UCSC genome browser and associated tools. *Briefings in Bioinformatics*, *14*(2), 144–161. https://doi.org/10.1093/bib/bbs038

Laghari, M., Sulaiman, S. A. S., Khan, A. H., Talpur, B. A., Bhatti, Z., & Memon, N. (2019). Contact screening and risk factors for TB among the household contact of children with active TB: a way to find source case and new TB cases. *BMC Public Health*, *19*(1), 1274. https://doi.org/10.1186/s12889-019-7597-0

Lehohla, P. (2012). *South African Census 2011 Meta-data* (Report No. 03-01-47; p. 130). South African Census.

Li, M., Hu, Y., Zhao, B., Chen, L., Huang, H., Huai, C., Zhang, X., Zhang, J., Zhou, W., Shen, L., Zhen, Q., Li, B., Wang, W., He, L., & Qin, S. (2021). A next generation sequencing combined genome-wide association study identifies novel tuberculosis susceptibility loci in Chinese population. *Genomics*, *113*(4), 2377–2384. https://doi.org/10.1016/j.ygeno.2021.05.035

Manichaikul, A., Mychaleckyj, J. C., Rich, S. S., Daly, K., Sale, M., & Chen, W.-M. (2010). Robust relationship inference in genome-wide association studies. *Bioinformatics*, *26*(22), 2867–2873. https://doi.org/10.1093/bioinformatics/btq559

Maples, B. K., Gravel, S., Kenny, E. E., & Bustamante, C. D. (2013). RFMix: a discriminative modeling approach for rapid and robust local-ancestry inference. *American Journal of Human Genetics*, *93*(2), 278–288. https://doi.org/10.1016/j.ajhg.2013.06.020

Matose, M., Poluta, M., & Douglas, T. S. (2019). Natural ventilation as a means of airborne tuberculosis infection control in minibus taxis. *South African Journal of Science*, *115*(9/10). https://doi.org/10.17159/sajs.2019/5737

Menzies, N. A., Swartwood, N., Testa, C., Malyuta, Y., Hill, A. N., Marks, S. M., Cohen, T., & Salomon, J. A. (2021). Time Since Infection and Risks of Future Disease for Individuals

with Mycobacterium tuberculosis Infection in the United States. *Epidemiology*, *32*(1), 70–78. https://doi.org/10.1097/EDE.0000000000001271

Möller, M., Kinnear, C. J., Orlova, M., Kroon, E. E., van Helden, P. D., Schurr, E., & Hoal, E. G. (2018). Genetic Resistance to Mycobacterium tuberculosis Infection and Disease. *Frontiers in Immunology*, *9*, 2219. https://doi.org/10.3389/fimmu.2018.02219

Möller, M., & Kinnear, C. J. (2020). Human global and population-specific genetic susceptibility to Mycobacterium tuberculosis infection and disease. *Current Opinion in Pulmonary Medicine*, *26*(3), 302–310. https://doi.org/10.1097/MCP.0000000000000672

Nyamundanda, G., Poudel, P., Patil, Y., & Sadanandam, A. (2017). A novel statistical method to diagnose, quantify and correct batch effects in genomic studies. *Scientific Reports*, *7*(1), 10849. https://doi.org/10.1038/s41598-017-11110-6

Oliveira-Cortez, A., Melo, A. C., Chaves, V. E., Condino-Neto, A., & Camargos, P. (2016). Do HLA class II genes protect against pulmonary tuberculosis? A systematic review and meta-analysis. *European Journal of Clinical Microbiology & Infectious Diseases*, *35*(10), 1567–1580. https://doi.org/10.1007/s10096-016-2713-x

Oyageshio, O. P., Myrick, J. W., Saayman, J., van der Westhuizen, L., Al-Hindi, D., Reynolds, A. W., Zaitlen, N., Uren, C., Möller, M., & Henn, B. M. (2023). Strong effect of demographic changes on tuberculosis susceptibility in south africa. *MedRxiv*. https://doi.org/10.1101/2023.11.02.23297990

Öztornaci, R. O., Syed, H., Morris, A. P., & Taşdelen, B. (2023). The use of class imbalanced learning methods on ULSAM data to predict the case–control status in genome-wide association studies. *Journal of Big Data*, *10*(1), 174. https://doi.org/10.1186/s40537-023-00853-x

Purcell, S., Neale, B., Todd-Brown, K., Thomas, L., Ferreira, M. A. R., Bender, D., Maller, J., Sklar, P., de Bakker, P. I. W., Daly, M. J., & Sham, P. C. (2007). PLINK: a tool set for whole-genome association and population-based linkage analyses. *American Journal of Human Genetics*, *81*(3), 559–575. https://doi.org/10.1086/519795

Ravikumar, M., Dheenadhayalan, V., Rajaram, K., Lakshmi, S. S., Kumaran, P. P., Paramasivan, C. N., Balakrishnan, K., & Pitchappan, R. M. (1999). Associations of HLA-DRB1, DQB1 and DPB1 alleles with pulmonary tuberculosis in south India. *Tubercle and Lung Disease : The Official Journal of the International Union against Tuberculosis and Lung Disease*, *79*(5), 309–317. https://doi.org/10.1054/tuld.1999.0213

Robinson, J., Barker, D. J., Georgiou, X., Cooper, M. A., Flicek, P., & Marsh, S. G. E. (2020). IPD-IMGT/HLA Database. *Nucleic Acids Research*, *48*(D1), D948–D955. https://doi.org/10.1093/nar/gkz950

Schurz, H., Kinnear, C. J., Gignoux, C., Wojcik, G., van Helden, P. D., Tromp, G., Henn, B., Hoal, E. G., & Möller, M. (2018). A Sex-Stratified Genome-Wide Association Study of Tuberculosis Using a Multi-Ethnic Genotyping Array. *Frontiers in Genetics*, *9*, 678. https://doi.org/10.3389/fgene.2018.00678

Schurz, H., Müller, S. J., van Helden, P. D., Tromp, G., Hoal, E. G., Kinnear, C. J., & Möller, M. (2019). Evaluating the Accuracy of Imputation Methods in a Five-Way Admixed Population. *Frontiers in Genetics*, *10*, 34. https://doi.org/10.3389/fgene.2019.00034

Schurz, H., Naranbhai, V., Yates, T. A., Gilchrist, J. J., Parks, T., Dodd, P. J., Möller, M., Hoal, E. G., Morris, A. P., Hill, A. V. S., & International Tuberculosis Host Genetics Consortium. (2024). Multi-ancestry meta-analysis of host genetic susceptibility to tuberculosis identifies shared genetic architecture. *ELife*, *13*. https://doi.org/10.7554/eLife.84394

Selvaraj, P., Raghavan, S., Swaminathan, S., Alagarasu, K., Narendran, G., & Narayanan, P. R. (2008). HLA-DQB1 and -DPB1 allele profile in HIV infected patients with and without pulmonary tuberculosis of south India. *Infection, Genetics and Evolution*, *8*(5), 664–671. https://doi.org/10.1016/j.meegid.2008.06.005

Skol, A. D., Scott, L. J., Abecasis, G. R., & Boehnke, M. (2006). Joint analysis is more efficient than replication-based analysis for two-stage genome-wide association studies. *Nature Genetics*, *38*(2), 209–213. https://doi.org/10.1038/ng1706

Smith, M. H., Myrick, J. W., Oyageshio, O., Uren, C., Saayman, J., Boolay, S., van der Westhuizen, L., Werely, C., Möller, M., Henn, B. M., & Reynolds, A. W. (2023). Epidemiological correlates of overweight and obesity in the Northern Cape Province, South Africa. *PeerJ*, *11*, e14723. https://doi.org/10.7717/peerj.14723

Sveinbjornsson, G., Gudbjartsson, D. F., Halldorsson, B. V., Kristinsson, K. G., Gottfredsson, M., Barrett, J. C., Gudmundsson, L. J., Blondal, K., Gylfason, A., Gudjonsson, S. A., Helgadottir, H. T., Jonasdottir, A., Jonasdottir, A., Karason, A., Kardum, L. B., Knežević, J., Kristjansson, H., Kristjansson, M., Love, A., ... Stefansson, K. (2016). HLA class II sequence variants influence tuberculosis risk in populations of European ancestry. *Nature Genetics*, *48*(3), 318–322. https://doi.org/10.1038/ng.3498

Swart, Y., Uren, C., Eckold, C., Cliff, J. M., Malherbe, S. T., Ronacher, K., Kumar, V., Wijmenga, C., Dockrell, H. M., van Crevel, R., Walzl, G., Kleynhans, L., & Möller, M. (2022). *cis* -eQTL mapping of TB-T2D comorbidity elucidates the involvement of African ancestry in TB susceptibility. *BioRxiv*. https://doi.org/10.1101/2022.10.19.512814

Swart, Y., Uren, C., van Helden, P. D., Hoal, E. G., & Möller, M. (2021). Local ancestry adjusted allelic association analysis robustly captures tuberculosis susceptibility loci. *Frontiers in Genetics*, *12*, 716558. https://doi.org/10.3389/fgene.2021.716558

Swart, Y., van Eeden, G., Sparks, A., Uren, C., & Möller, M. (2020). Prospective avenues for human population genomics and disease mapping in southern Africa. *Molecular Genetics and Genomics*, *295*(5), 1079–1089. https://doi.org/10.1007/s00438-020-01684-8

Swart, Y., van Eeden, G., Uren, C., van der Spuy, G., Tromp, G., & Moller, M. (2022). GWAS in the southern African context. *Cold Spring Harbor Laboratory*. https://doi.org/10.1101/2022.02.16.480704

Ugarte-Gil, C., Alisjahbana, B., Ronacher, K., Riza, A. L., Koesoemadinata, R. C., Malherbe, S. T., Cioboata, R., Llontop, J. C., Kleynhans, L., Lopez, S., Santoso, P., Marius, C., Villaizan, K., Ruslami, R., Walzl, G., Panduru, N. M., Dockrell, H. M., Hill, P. C., Mc Allister, S., ... van Crevel, R. (2020). Diabetes Mellitus Among Pulmonary Tuberculosis Patients From 4 Tuberculosis-endemic Countries: The TANDEM Study. *Clinical Infectious Diseases*, *70*(5), 780–788. https://doi.org/10.1093/cid/ciz284

Uren, C, Hoal, E. G., & Möller, M. (2020). Putting RFMix and ADMIXTURE to the test in a complex admixed population. *BMC Genetics*, *21*(1), 40. https://doi.org/10.1186/s12863-020-00845-3

Uren, Caitlin, Henn, B. M., Franke, A., Wittig, M., van Helden, P. D., Hoal, E. G., & Möller, M. (2017). A post-GWAS analysis of predicted regulatory variants and tuberculosis susceptibility. *Plos One*, *12*(4), e0174738. https://doi.org/10.1371/journal.pone.0174738

Uren, Caitlin, Hoal, E. G., & Möller, M. (2021). Mycobacterium tuberculosis complex and human coadaptation: a two-way street complicating host susceptibility to TB. *Human Molecular Genetics*, *30*(R1), R146–R153. https://doi.org/10.1093/hmg/ddaa254

Uren, Caitlin, Kim, M., Martin, A. R., Bobo, D., Gignoux, C. R., van Helden, P. D., Möller, M., Hoal, E. G., & Henn, B. M. (2016). Fine-Scale Human Population Structure in Southern Africa Reflects Ecogeographic Boundaries. *Genetics*, *204*(1), 303–314. https://doi.org/10.1534/genetics.116.187369

Verhein, K. C., Vellers, H. L., & Kleeberger, S. R. (2018). Inter-individual variation in health and disease associated with pulmonary infectious agents. *Mammalian Genome*, *29*(1–2), 38–47. https://doi.org/10.1007/s00335-018-9733-z

Witek, J., & Mohiuddin, S. S. (2024). Biochemistry, Pseudogenes. In *StatPearls*. StatPearls Publishing.

Wong, L.-P., Ong, R. T.-H., Poh, W.-T., Liu, X., Chen, P., Li, R., Lam, K. K.-Y., Pillai, N. E., Sim, K.-S., Xu, H., Sim, N.-L., Teo, S.-M., Foo, J.-N., Tan, L. W.-L., Lim, Y., Koo, S.-H., Gan, L. S.-H., Cheng, C.-Y., Wee, S., … Teo, Y.-Y. (2013). Deep whole-genome sequencing of 100 southeast Asian Malays. *American Journal of Human Genetics*, *92*(1), 52–66. https://doi.org/10.1016/j.ajhg.2012.12.005

World Health Organization. (2023). *Global Tuberculosis Report 2023* (World Health Organization, Ed.; p. 75). World Health Organization.

Zaidi, S. M. A., Coussens, A. K., Seddon, J. A., Kredo, T., Warner, D., Houben, R. M. G. J., & Esmail, H. (2023). Beyond latent and active tuberculosis: a scoping review of conceptual frameworks. *EClinicalMedicine*, *66*, 102332. https://doi.org/10.1016/j.eclinm.2023.102332

Zheng, R., Li, Z., He, F., Liu, H., Chen, J., Chen, J., Xie, X., Zhou, J., Chen, H., Wu, X., Wu, J., Chen, B., Liu, Y., Cui, H., Fan, L., Sha, W., Liu, Y., Wang, J., Huang, X., ... Ge, B. (2018). Genome-wide association study identifies two risk loci for tuberculosis in Han Chinese. *Nature Communications*, *9*(1), 4072. https://doi.org/10.1038/s41467-018-06539-w

Zhou, W., Nielsen, J. B., Fritsche, L. G., Dey, R., Gabrielsen, M. E., Wolford, B. N., LeFaive, J., VandeHaar, P., Gagliano, S. A., Gifford, A., Bastarache, L. A., Wei, W.-Q., Denny, J. C., Lin, M., Hveem, K., Kang, H. M., Abecasis, G. R., Willer, C. J., & Lee, S. (2018). Efficiently controlling for case-control imbalance and sample relatedness in large-scale genetic association studies. *Nature Genetics*, *50*(9), 1335–1341. https://doi.org/10.1038/s41588-018-0184-y

Supplementary Material

Supplementary Table 1. The number of individuals and variants across all array datasets following genotype QC.

Dataset	Number of individuals	Number of variants	Genotyping call rate
Affymetrix 500k	733	378 225	0.989798
MEGA array 1.1M	996	1 132 930	0.998441
H3Africa array (TANDEM cohort)	294	1 881 171	0.995993
H3Africa array (NCTB cohort)	160	1 418 505	0.985796
H3Africa (TRUST cohort)	61	1 689 209	0.997322
Xhosa SNP subset	161	1 922 823	1

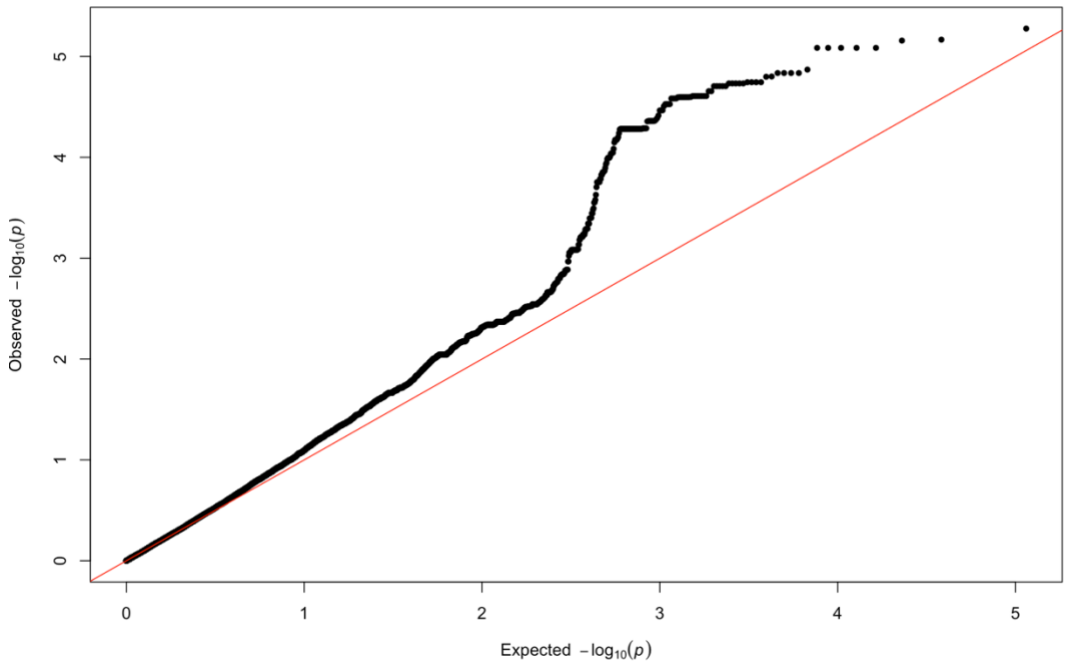

Supplementary Figure 1. QQ-plot of expected *p*-values and observed *p*-values for the association signals obtained for Khoisan ancestry located on chromosome 6.

Supplementary Table 2. Summary statistics for two variants within 800 base pairs of the ITHGC lead SNP (*rs28383206*) on chromosome 6 for the LAAA analysis adjusting for KhoeSan and Bantu-speaking African local ancestry.

Position	**Marker name**	**Ref**	**Alt**	**AltFreq**	***p*-value (KhoeSan local ancestry)**	***p*-value (Bantu-speaking African local ancestry)**
32576009	*rs482205*	T	G	0.322	0.032	0.116
32576019	*rs482162*	T	C	0.322	0.032	0.116