Connectome-based predictive modeling of early and chronic psychosis symptoms

Maya L. Foster[1], Jean Ye[2], Albert Powers[3,4], Nicha Dvornek[1,5], Dustin Scheinost[1,2,4,5,6,7]

1) Department of Biomedical Engineering, Yale University

2) Interdepartmental Neuroscience Program, Yale School of Medicine

3) Department of Psychiatry, Yale School of Medicine

4) Wu Tsai Institute, Yale University

5) Department of Radiology & Biomedical Imaging, Yale School of Medicine

6) Department of Statistics & Data Science, Yale University

7) Child Study Center, Yale School of Medicine

Send correspondence to Maya L. Foster (maya.foster@yale.edu), MRRC, 300 Cedar St, New Haven, CT 06519

Abstract

The symptoms of psychosis-spectrum disorders can cause significant distress and disability. These include positive symptoms (e.g., hallucinations and delusions) and negative symptoms (e.g., memory impairment and disorganized thinking). Early (EP) and chronic (CP) stages of psychosis have predominantly been studied and characterized independently or in comparison to control populations. In this study, we identify biologically-based early (EP, n=107) and chronic (CP, n=123) psychosis symptom networks using connectome-based predictive modeling (CPM) and resting-state functional magnetic resonance imaging. We predicted positive and negative symptoms from the PANSS in both samples. Virtual lesioning analyses highlight the frontoparietal network as important for EP and CP symptom networks. Nevertheless, the specific functional connections used for prediction differ across groups. Finally, group differences compared to healthy controls (n=150) were observed for CP but not EP. These differences broadly overlapped with the symptom model for both EP and CP. Our results encourage using longitudinal studies to track connectivity changes in putative symptom networks during the progression of psychosis.

.

Introduction

Psychosis-spectrum disorders like schizophrenia impact 1% of the world's population (Felix 2020). They cause significant distress and disability through life-limiting symptoms (Malla and Payne, 2005, Griffiths et al., 2019). These symptoms include positive symptoms (e.g., hallucinations and delusions) and negative symptoms (e.g., blunted affect, avolition, and anhedonia) (Hopeway, 2023; American Psychiatric Pub, 2013). Negative symptoms often arise first in the prodromal period before an official clinical diagnosis (Larson et al., 2010; Strauss et al., 2013; Correll and Scholler 2020; Calabrese and Khalili, 2024). From a clinical standpoint, the evolution of positive symptoms into fully-formed and disruptive symptoms indicates conversion to early psychosis (EP) (McGorry et al., 2008; Larson et al., 2010). From then on, symptom courses are patient-dependent and consist of remission, sustained, improved, or progressive worsening of symptoms (Heilbronner et al., 2016; Correll and Scholler 2020; Starzer et al. 2023). The extent of symptom burden or relapse occurrence (Bottai et al., 2009) for a patient over time is what distinguishes EP from chronic psychosis (CP).

Psychosis-spectrum disorders are thought to be a consequence of "disruptions of the coordinated functioning of distributed brain regions" (Fu et al., 2021). At the group level, EP and CP may have specific and overlapping networks that differ from healthy controls (HC). EP-specific differences include increased connectivity between the salience and the default mode networks and between the salience network and the cerebellum (Mallikarjun et al., 2018). CP-specific differences include reduced fronto-temporal (John H. John 2009), fronto-thalamic (John H. John 2009, Anticevic et al., 2014, Hwang et al. 2021), and thalamocortical connectivity (Welsh et al, 2010). Shared differences between CP and EP relative to HCs exist but have been predominantly circumscribed to structural differences (Pantelis et al., 2005, Luvsannyam et al.,

2022). However, one study identified the negative correlation between negative symptoms and the functional activation of the motor cortex as a shared functional alteration (Vanes et al., 2019).

Beyond group differences, identifying the neural correlates of positive and negative symptoms is crucial because the dominating treatment and diagnosis strategy for psychosis is symptom-centric (Taminga, 2001; Calabrese and Khalili, 2024). These symptoms potentially result from broad alterations of DMN, subcortical, cerebellar, frontoparietal, thalamocortical, salience, somatosensory, and sensorimotor networks (Garrity et al., 2007, Karlsgodt et al., 2010; Anticevic et al., 2014; Dong et al., 2018, Yue et al, 2016, Fu et al. 2021). Abnormal dynamic functional connectivity (Cattarinussi et al., 2023) and salience-default mode functional connectivity (Hare et al., 2019) are associated with positive and negative symptoms in schizophrenia. Associations specific to negative symptom burden include decreased cerebellar activation during a verbal Stroop task (Vanes et al., 2019) and altered resting-state cerebellar□cerebral functional connectivity (Choi et al., 2023) in EP patients. Aberrant functional connectivity in the frontotemporal (Abram et al., 2016), cerebellar-prefrontal (Brady, Jr et al., 2019), and frontostriatal (Shukla et al., 2019) areas are observed in CP patients.

Despite these empirical observations, whether the neurobiology of positive and negative symptoms in EP and CP converge irrespective of stage-delineating factors such as the presence of physical comorbid disorders (Zierotin et al., 2023), antipsychotic medication exposure, and symptom burden (Vanes et al., 2019) is an open question. Indeed, early intervention (within five years of disease onset) in psychosis has been proven to enable better treatment outcomes (van Schalkwyk et al., 2015). Thus, defining the neurobiological correlates associated with symptom burden and identifying the neural bases of EP-CP delineating factors could help researchers understand the mechanisms supporting early intervention success in EP, inform preventative

treatment development, and stage-relevant intervention and therapeutic strategies (McGorry et al., 2008).

Predictive models are well-suited for this task, as they can provide insights into symptoms-associated connections at the individual level. Connectome-based predictive modeling (CPM) is a well-established, data-driven method for predicting symptoms from connectomes or whole-brain functional connectivity data (Shen et al., 2017). CPM has successfully predicted several phenotypes across psychiatric conditions (Yip et al., 2019, Li et al., 2023, Yoo et al., 2018, Tejavibulya et al., 2022). Prior success primes CPM as a promising tool for investigating symptom networks specific to or overlapping between EP and CP.

In this study, we identify biologically-based EP (Lewandowski et al., 2020) and CP (Tanaka et al., 2021) psychosis symptom networks using CPM and resting-state functional magnetic resonance imaging (rsfMRI). We hypothesized that EP and CP impact similar system-level networks with distinct edge topography due to phenotypic overlap but severity differences. Additionally, we hypothesized that networks predicting symptoms would include the DMN (Bastos-Leite et al., 2015; Wang et al., 2015; Hu et al., 2016; Hilland et al., 2022; Chen et al., 2023; Fan et al., 2022) and frontoparietal network (FPN) (Briend et al. 2020).

Methods

Participants. We used two publicly available resting-state fMRI datasets (see Table 1 for participant demographics), the Human Connectome Project Early Psychosis (HCP-EP) (Lewandowski et al. 2020) and the Strategic Research Program for Brain Sciences (SRPBS) Multi-disorder Connectivity Dataset (Tanaka et al., 2021). The HCP-EP dataset consists of early psychosis (EP) patients (within the first five years of the first presentation of psychosis symptoms) and healthy controls (HCs) from four different recruitment sites. The HCP-EP sample consisted of affective (AP) and non-affective psychosis (NAP) patients, who were diagnosed according to the DSM-V (American Psychological Association, 2013). The SRPBS dataset is a transdiagnostic population of patients with psychosis symptoms of varying severities. We included HCs and individuals diagnosed with schizophrenia spectrum disorder (SSD) from three different recruitment sites in Japan (Kyoto University, Showa University, and University of Tokyo Hospital). Participants in both datasets underwent resting-state functional magnetic resonance imaging (rsfMRI) and measured symptom severity with the Positive and Negative Syndrome Scale (PANSS) (Kay et al. 1987, Figure S1).

Connectome-based predictive modeling (CPM). After standard resting-state preprocessing (see Supplementary Methods), we built CPM models to predict psychosis symptom scores using resting-state connectomes for EP and CP separately (Shen et al., 2017). During quality control for the SRPBS dataset, 26 brain nodes were excluded due to incomplete slice coverage (Figure S2). Our primary outcome is the PANSS total score because it combines information across all symptom score dimensions. Secondary results include predicting the negative and positive symptoms and the general psychopathology score (GPS). Feature selection included one hundred

iterations of 10-fold cross-validation with a significance threshold of $p<0.05$ and partial correlation for controlling covariate confounds (Hsu et al., 2018). EP and CP models co-varied for site, sex, age, and motion. EP models also co-varied for medication exposure. As the HCP-EP had individual PANSS items, we investigated if a particular item was driving symptom prediction (see Supplement Methods).

Prediction performance was evaluated using Pearson's correlation (r) and mean square error (MSE). We report the median Pearson's correlation across the one-hundred 10-cross-validated models. Significance was determined with permutation testing. A null distribution of Pearson's r values was produced by randomly shuffling the link between an individual's symptom and connectivity matrix. P-values were calculated as follows: (p=(#[r_null>r_median]+1)/1000). Here, #[r_null>r_median] indicates the number of instances of permuted predictions had a larger Pearson's correlation than the median of the non-permuted predictions. Because only a positive association between predicted and actual values indicates prediction above chance (negative associations indicate a failure to predict), one-tailed p-values are reported.

Anatomical characterization of models. We characterized the anatomy of the symptom models with three approaches. Each CPM model consists of a positive network (i.e., a set of edges where increased connectivity is positively associated with symptom severity) and a negative network (i.e., a set of edges where increased connectivity is negatively associated with symptom severity). The positive and negative networks are characterized independently. First, we characterized the distribution of intrahemispheric and interhemispheric. Second, we classified edges based on the distance between the nodes (short, mid-short, mid-long, and long-distance

edges) and quantified these for each model. Third, we conducted virtual lesion analyses to assess which functional networks are important for prediction (see Supplement Methods).

Comparisons between EP and CP models. We compared EP and CP models using two approaches. First, we generalized the median-performing models across cohorts (i.e., applying a model trained in EP to test in CP and vice-versa). The model applied for cross-prediction was a consensus model that consists of edges that are a member of each of the ten cross-validated runs for the median performing model for each symptom. Generalizability was assessed using Pearson's correlation. Significant generalization suggests that models are incorporating similar neurobiological information. Second, we determined the similarity of model features at the edge, node, and network levels. Significant for edge-level was based on the hypergeometric cumulative distribution $\square = 1 - \square(\square|\square, \square, \square) = 1 - \sum_{\square=0}^{\square} \frac{\binom{\square}{\square}\binom{\square-\square}{\square-\square}}{[\square]}$, where x equals the number of overlapping edges between the EP and CP models, K equals the number of edges in the EP model, n equals the number of edges in the CP model, and M equals the total number of edges in the matrix (35,778). Pearson's correlation was used to compare the node and network-level contributions between models.

Group differences. We investigated group differences in connectomes between EP or CP and HCs. The network-based statistic (NBS) was used to correct for multiple comparisons (Zalesky et al., 2010). Similar to the above, we investigated how these group differences overlapped with the symptom models at the node and network levels (see Supplementary Methods).

Results

Participant characteristics. Participants were included for primary analysis if they had complete, non-zero scores and rsfMRI data with an average head motion <0.2 mm. Quality-controlled participants (N=383) included n=150 HCs (HCP-EP=57, SRPBS=93), n=107 EP, and n=123 CP. PANSS scores were significantly higher in CP than in EP (Table 1**)**. Race and site information is shown in Tables S1-2.

Predictive modeling of psychosis symptoms in EP. CPM successfully predicted total scores (r=0.31, MSE=338.95, p<0.001, 1-tailed permutation testing, 100 iterations, Figure 1), positive scores (r=0.29, MSE=26.14, p<0.001, 1-tailed permutation testing, 100 iterations), and negative scores (r=0.29, MSE=37.93, p=0.02, 1-tailed permutation testing, 100 iterations). Controlling for age, sex, head motion, medication exposure, phenotype, and site did not impact prediction (see Table S3). The GPS model was insignificant (Table S3). The suspiciousness and grandiosity items drive the positive symptom model prediction. In contrast, removing the hallucination and delusion items improved prediction (Table S4).

Anatomical characterization of symptom models in EP. Here, we focus on the total score model. Similar characterizations for positive and negative symptom models are found in the supplement (Table S5-6). The positive network consisted of 624 edges. The negative network consisted of 698 edges (see Figure 2). Predictive edges span the whole brain and every canonical network. No hemispheric differences existed for the positive or negative networks (Table S5). No differences existed in the distribution of long-range and short-range connections for either the

positive or negative networks (Table S6). Only lesioning the FPN worsened the total score prediction (Table S7), suggesting the FPN was the most responsible for total score prediction.

Predictive modeling of psychosis symptoms in CP. CPM successfully predicted total ($r=0.31$, $p<0.001$, MSE=338.95, 1-tailed permutation testing, 100 iterations), positive ($r=0.29$, $p<0.001$, MSE=26.14, 1-tailed permutation testing, 100 iterations), negative ($r=0.29$, $p=0.02$, MSE=37.93, 1-tailed permutation testing, 100 iterations), and general psychopathology scores ($r=0.27$ $p<0.001$, MSE=89.10, 1-tailed permutation testing, 100 iterations; Figure 3). Controlling for age, sex, head motion, medication exposure, phenotype, and site did not impact prediction (Table S4).

Anatomical characterization of symptom models in CP. As above, we focus on the total score model. Similar characterizations for positive, negative, and general psychopathology symptom models are found in the supplement (Table S8-9). The positive network consisted of 758 edges. The negative network consisted of 684 edges (Figure 4). Predictive edges span the whole brain and every canonical network (refer to Supplement). The positive network had significantly more edges in the right hemisphere compared to the left (right: 206, left: 102, $\chi2=10.57$, $p<0.001$) and between hemisphere compared to within (between: 450, within: 308, $\chi2=13.04$, $p<0.001$). No hemispheric differences existed for the negative network (Table S5). No differences existed in the distribution of long-range and short-range connections for either the positive or negative networks (Table S6). Virtual lesioning did not worsen the total score prediction (Table S9), suggesting that all functional networks contribute equally to total score prediction.

Similarity of EP and CP symptom models. The EP positive symptom model predicted CP positive symptoms (r=0.23, p=0.01, df=121, see Table S10). All other symptom models failed to predict between cohorts (Table S10-11). At the edge level, there was no significant overlap between the EP and CP symptom models (p's>0, r's=-0.0032-0.0171, Table S12). At the node level, all EP and CP symptom models were correlated (r's>0.13), except for the positive network of the positive symptom model (r=0.08, Table S13). At the network level, EP and CP symptom models were correlated (r's>0.58, Table S14).

NBS-derived group differences between patients and healthy controls. NBS revealed that at the group level, CP—but not EP—significantly differed from HCs (p<0.05, corrected, Table S15). Increased connectivity for CP was located in the FPN, somatomotor, and salience networks. Decreased connectivity for CP was located in the FPN, somatomotor, and salience networks. These case-control differences broadly overlapped with the symptom model for both EP (r's>0.48, Table S16) and CP (r's>0.58, Table S17).

Discussion

We used CPM to identify biologically-based networks that underpin positive and negative symptoms in early (EP) and chronic psychosis (CP). PANSS positive and negative were predicted in EP; PANSS positive, negative, general psychopathology, and total symptom scores were predicted in CP. Models were robust to covariates (e.g., sex, age, medication exposure). While these models were complex—with contributions from every canonical brain network, the frontoparietal network (FPN) emerged as a critical predictor of symptoms across analyses. Models were similar between EP and CP at the system level (i.e., node and network). Nevertheless, the specific functional connections differ across groups. Finally, group differences compared to healthy controls (n=150) were observed for CP but not EP.

Psychosis and its cardinal symptoms likely emerge from whole-brain rather than focal disruptions. Accordingly, the literature reports a wide range of regions and networks altered in psychosis. Compared to controls, literature reports altered connectivity in the frontal lobes, the parietal cortex, the cerebellum, and the anterior cingulate gyrus (Spence et al., 2000; Whalley et al., 2005; Whitfield-Gabrieli et al., 2009, Woodward et al., 2009, Li et al., 2010) in high genetic-risk for developing schizophrenia populations. FPN (E. Fuller Torrey 2007, Woodward et al., 2009), motor network (Bernard et al., 2014; Bernard et al. 2017), insular cortex (Palaniyappan and Liddle, 2012), and medial prefrontal cortex (Pomarol-Clotet et al., 2010) dysfunction are also implicated in schizophrenia etiology and psychosis symptomatology. Our results echo these findings, as every brain region and network contributed to our models.

Still, only lesioning the FPN significantly impacted the prediction, highlighting its importance, particularly in negative symptoms. The disruption and dysfunction of the FPN are well-documented as hallmarks of psychosis (Yildiz et al., 2007; E. Fuller Torrey, 2007;

Woodward et al., 2009; Yildiz et al., 2011; Roiser al., 2013, Briend et al., 2020). The FPN is a component of the cognitive control system and a flexible hub (Cole et al., 2014). It is pivotal in directing real-time task demands (Cole et al., 2014) and goal-directed behavior (Marek and Dosenbach 2018). Importantly, many negative symptoms are rooted in the hubs of the FPN, such as the dorsolateral prefrontal cortex and the anterior inferior parietal lobule. Our findings align closely with this existing literature.

Across analyses, results were similar between EP and CP at the system (i.e., node and network), not edge level. Further, we could predict positive symptoms in CP from the EP model. In other words, the functional anatomy underlying EP and CP is similar when looking at the forest. However, there are differences when looking at the implicated trees. These results are likely due to phenotypic overlap but differences in severity and disease progression. For example, they are broadly consistent with the neuroprogression theory of psychosis (Lewandowski et al., 2020), where significant cumulative brain changes occur during the years following an initial episode. Alternatively, this result may indicate that individual edges in a network are correlated and contain redundant information (Faskowitz et al, 2020; Jo et al., 2021; Novelli et al., 2022; Rodriguez et al., 2022). That one edge in a network is included in a model versus another may be due to data idiosyncrasies unrelated to psychosis neurobiology.

Also, across analyses, we observed larger effect sizes in CP than in EP. This result may reflect the lower symptom burden in EP, which, on average, was in the “mildly ill” category (Leuct et al., 2005). For example, as predictive models require sufficient variation in the sample to learn individual differences (Tejavibulya et al., 2022), the better prediction results in CP may be due to the broader distribution of scores (Figure S1). Similarly, group differences are easier to detect when symptoms are more severe. With mild symptomatology, EP neurobiology may be

more similar to controls than CP (Ganella et al., 2017). Unfortunately, our sample sizes were too small to stratify groups by symptom burden (e.g., CP with lower symptom burden) to test this consideration. Alternatively, a more speculative proposal is that symptom-based networks' increased ‘aberrantness’ during the proposed transition from EP to CP could contribute to increased effect sizes. If this explanation is true, then changes in the anatomy of the symptom models could be targets for early interventions that minimize disease progression. Still, dense longitudinal and neuromodulation studies would be needed to test progression in these networks and how they associate with symptom change.

In EP, we observed that specific positive (but not negative) symptoms were more informative for prediction than others. This may be because the positive symptom brain biology stabilizes faster than negative symptoms. Another possible reason is the temporal worsening of the negative symptoms. Negative symptoms, if primary (Correll and Schooler, 2020), tend to become more severe throughout the psychosis lifetime, while positive symptoms can emerge once and remain dormant or happen again (George et al., 2017, Mosolov and Yaltonskaya, 2021). Unfortunately, we could not test this in CP because we lacked item-level information. Future studies should investigate if similar patterns exist in CP.

Our study also has several limitations. First, we lacked a cohort with longitudinal data tracking the progression from first-episode psychosis to chronic psychosis. This data would be needed to support deeper inferences about causality, trajectories, or mechanisms. Further, cohorts with direct experimental manipulation (such as neuromodulation or randomized control trials) would strengthen such inferences. Second, we also lack medication information for CP, which may affect prediction performance and group differences. However, in EP, controlling for medication did not impact results. Third, EP and CP were from different unharmonized studies.

Similarly, the datasets have many differences (i.e., dataset shifts). Thus, comparing these groups directly to understand disease progression is not possible. However, the symptom networks are similar across cohorts, and one model generalized. These results suggest a high level of generalizability despite significant dataset shifts. Finally, the model performance is still far below that of clinically actionable, which if achievable, could take shape in the form of providing therapeutic target sites, prediction of conversion from the prodrome and EP stages to the CP stage, and identifying EP treatment responsiveness characteristics. Additional modalities or methods to characterize functional data are needed to improve model performance. Task-based connectivity (Jiang et al., 2020) and naturalistic paradigms such as movie watching (Finn et al., 2018) have been proven to predict better than resting-state data. Dynamic fMRI measures (Lurie et al., 2020; Ye et al., 2023) can also explain more psychiatric neurobiology than resting-state and static measures.

In the presented study, we examine the relationship between resting-state functional connectivity and psychosis symptom dimensions in EP and CP. Our results may provide a neurobiological reference point to track stage-related changes in functional connectivity related to symptom severity over time in psychosis populations. Future studies should incorporate longitudinal data to more accurately track symptom-based networks over time and neuromodulation to understand their causal effects on symptom changes.

Code and model availability. The main CPM analysis scripts can be found at https://github.com/YaleMRRC/CPM. BioImage Suite was used for analysis and visualization (www.bisweb.yale.edu). Models are shared at https://www.nitrc.org/projects/bioimagesuite/.

Data availability. Data are available through the Human Connectome Project Early Psychosis (https://www.humanconnectome.org/study/human-connectome-project-for-early-psychosis/data-releases) and the Strategic Research Program for Brain Multi-disorder Connectivity Dataset (https://bicr-resource.atr.jp/srpbsopen/).

Author Contributions

MF and DS conceived the current study. JY processed some of the chronic psychosis data used in the study. MF preprocessed all early psychosis data and the majority of the chronic psychosis data. MF performed all data analysis. MF and DS wrote the paper. MF, AP, and DS discussed the results and their implications. MF, JY, AP, ND, and DS all edited and approved the paper.

Acknowledgements. We thank the participants who contributed to the datasets we used in the study and the individuals involved in the data collection. Funding. M.F. was supported by the Quad Fellowship.

Citations

1. Abram, S.V. et al. (2016) Fronto□temporal connectivity predicts cognitive empathy deficits and experiential negative symptoms in schizophrenia. Hum Brain Mapp 38, 1111–1124
2. American Psychiatric Association. *Diagnostic and Statistical Manual of Mental Disorders*. Fifth Edition. American Psychiatric Association; 2013. doi:10.1176/appi.books.9780890425596
3. Anticevic A, Tang Y, Cho YT, et al. Amygdala Connectivity Differs Among Chronic, Early Course, and Individuals at Risk for Developing Schizophrenia. *Schizophrenia Bulletin*. 2014;40(5):1105-1116. doi:10.1093/schbul/sbt165
4. Bastos-Leite AJ, Ridgway GR, Silveira C, Norton A, Reis S, Friston KJ. Dysconnectivity Within the Default Mode in First-Episode Schizophrenia: A Stochastic Dynamic Causal Modeling Study With Functional Magnetic Resonance Imaging. *Schizophrenia Bulletin*. 2015;41(1):144-153. doi:10.1093/schbul/sbu080
5. Bernard, J.A. and Mittal, V.A. (2014) Cerebellar-Motor Dysfunction in Schizophrenia and Psychosis-Risk: The Importance of Regional Cerebellar Analysis Approaches. Front Psychiatry 5, 160
6. Bernard JA, Goen JRM, Maldonado T. A case for motor network contributions to schizophrenia symptoms: Evidence from resting□state connectivity. *Hum Brain Mapp* 2017;38:4535–45. https://doi.org/10.1002/hbm.23680.
7. Bottai T, Cotton I, Drigeard A, Vaglio V. Les prodromes des rechutes schizophréniques. *L'Encéphale* 2009;35:S33–40. https://doi.org/10.1016/S0013-7006(09)75530-7.
8. Brady, R.O. et al. (2019) Breakdown of Functional Connectivity in Cerebellar-Prefrontal Network Underlies Negative Symptoms in Schizophrenia. Am J Psychiatry 176, 512–520
9. Briend F, Armstrong WP, Kraguljac NV, Keilhloz SD, Lahti AC. Aberrant static and dynamic functional patterns of frontoparietal control network in antipsychotic-naïve first-episode psychosis subjects. *Hum Brain Mapp*. 2020;41(11):2999-3008. doi:10.1002/hbm.24992
10. Buckner RL. The brain's default network: origins and implications for the study of psychosis. *Dialogues Clin Neurosci*. 2013;15(3):351-358.
11. Calabrese J, Al Khalili Y. Psychosis. In: *StatPearls*. StatPearls Publishing; 2024. Accessed March 31, 2024. http://www.ncbi.nlm.nih.gov/books/NBK546579/

12. Cattarinussi G, Grimaldi DA, Sambataro F. Spontaneous Brain Activity Alterations in First-Episode Psychosis: A Meta-analysis of Functional Magnetic Resonance Imaging Studies. *Schizophrenia Bulletin*. 2023;49(6):1494-1507. doi:10.1093/schbul/sbad044
13. Chen Y-H, Stone-Howell B, Edgar JC, Huang M, Wootton C, Hunter MA, *et al*. Frontal slow-wave activity as a predictor of negative symptoms, cognition and functional capacity in schizophrenia. *Br J Psychiatry* 2016;208:160–7. https://doi.org/10.1192/bjp.bp.114.156075.
14. Choi, S.Y. et al. (2023) Altered intrinsic cerebellar-cerebral functional connectivity is related to negative symptoms in patients with first-episode psychosis. Schizophr Res 252, 56–63
15. Cole MW, Pathak S, Schneider W. Identifying the brain's most globally connected regions. *Neuroimage*. 2010;49(4):3132-3148. doi:10.1016/j.neuroimage.2009.11.001
16. Cole MW, Repovs G, Anticevic A. The frontoparietal control system: A central role in mental health. *Neuroscientist*. 2014;20(6):652-664. doi:10.1177/1073858414525995
17. Cornblatt BA, Auther AM. Treating early psychosis: who, what, and when? *Dialogues Clin Neurosci*. 2005;7(1):39-49.
18. Correll CU, Schooler NR. Negative Symptoms in Schizophrenia: A Review and Clinical Guide for Recognition, Assessment, and Treatment. *Neuropsychiatr Dis Treat*. 2020;16:519-534. doi:10.2147/NDT.S225643
19. Cuesta MJ, García de Jalón E, Campos MS, Moreno-Izco L, Lorente-Omeñaca R, Sánchez-Torres AM, *et al*. Motor abnormalities in first-episode psychosis patients and long-term psychosocial functioning. *Schizophr Res* 2018;200:97–103. https://doi.org/10.1016/j.schres.2017.08.050.
20. Dong D, Wang Y, Chang X, Luo C, Yao D. Dysfunction of Large-Scale Brain Networks in Schizophrenia: A Meta-analysis of Resting-State Functional Connectivity. *Schizophrenia Bulletin*. 2018;44(1):168-181. doi:10.1093/schbul/sbx034
21. Du Y, Fu Z, Calhoun VD. Classification and Prediction of Brain Disorders Using Functional Connectivity: Promising but Challenging. *Front Neurosci*. 2018;12:525. doi:10.3389/fnins.2018.00525
22. Esterberg ML, Compton MT. The psychosis continuum and categorical versus dimensional diagnostic approaches. *Curr Psychiatry Rep*. 2009;11(3):179-184. doi:10.1007/s11920-009-0028-7
23. Fan F, Tan S, Huang J, et al. Functional disconnection between subsystems of the default mode network in schizophrenia. *Psychol Med*. 2022;52(12):2270-2280. doi:10.1017/S003329172000416X

24. Faskowitz J, Esfahlani FZ, Jo Y, Sporns O, Betzel RF. Edge-centric functional network representations of human cerebral cortex reveal overlapping system-level architecture. *Nat Neurosci* 2020;23:1644–54. https://doi.org/10.1038/s41593-020-00719-y.
25. Finn ES, Bandettini PA. Movie-watching outperforms rest for functional connectivity-based prediction of behavior. *NeuroImage* 2021;235:117963. https://doi.org/10.1016/j.neuroimage.2021.117963.
26. Fuentes-Claramonte P, Ramiro N, Torres L, Argila-Plaza I, Salgado-Pineda P, Soler-Vidal J, *et al.* Negative schizophrenic symptoms as prefrontal cortex dysfunction: Examination using a task measuring goal neglect. *Neuroimage Clin* 2022;35:103119. https://doi.org/10.1016/j.nicl.2022.103119.
27. Garrison, K.A. *et al.* (2023) Transdiagnostic Connectome-Based Prediction of Craving. *AJP* 180, 445–453
28. Garrity AG, Pearlson GD, McKiernan K, Lloyd D, Kiehl KA, Calhoun VD. Aberrant "default mode" functional connectivity in schizophrenia. *Am J Psychiatry*. 2007;164(3):450-457. doi:10.1176/ajp.2007.164.3.450
29. George M, Maheshwari S, Chandran S, Manohar JS, Sathyanarayana Rao TS. Understanding the schizophrenia prodrome. *Indian J Psychiatry*. 2017;59(4):505-509. doi:10.4103/psychiatry.IndianJPsychiatry_464_17
30. Gonen OM, Kwan P, O'Brien TJ, Lui E, Desmond PM. Resting-state functional MRI of the default mode network in epilepsy. *Epilepsy & Behavior*. 2020;111:107308. doi:10.1016/j.yebeh.2020.107308
31. Greicius MD, Krasnow B, Reiss AL, Menon V. Functional connectivity in the resting brain: A network analysis of the default mode hypothesis. *Proc Natl Acad Sci U S A*. 2003;100(1):253-258. doi:10.1073/pnas.0135058100
32. Griffiths SL, Wood SJ, Birchwood M. Vulnerability to psychosocial disability in psychosis. *Epidemiol Psychiatr Sci*. 2018;28(2):140-145. doi:10.1017/S2045796018000495
33. Hare, S.M. et al. (2019) Salience–Default Mode Functional Network Connectivity Linked to Positive and Negative Symptoms of Schizophrenia. Schizophrenia Bulletin 45, 892
34. Heilbronner U, Samara M, Leucht S, Falkai P, Schulze TG. The Longitudinal Course of Schizophrenia Across the Lifespan: Clinical, Cognitive, and Neurobiological Aspects. *Harv Rev Psychiatry*. 2016;24(2):118-128. doi:10.1097/HRP.0000000000000092
35. Hermans K, van der Steen Y, Kasanova Z, van Winkel R, Reininghaus U, Lataster T, et al. Temporal dynamics of suspiciousness and hallucinations in clinical high risk and first

episode psychosis. *Psychiatry Res* 2020;290:113039. https://doi.org/10.1016/j.psychres.2020.113039.

36. Hilland E, Johannessen C, Jonassen R, et al. Aberrant default mode connectivity in adolescents with early-onset psychosis: A resting state fMRI study. *NeuroImage: Clinical*. 2022;33:102881. doi:10.1016/j.nicl.2021.102881
37. Hsu WT, Rosenberg MD, Scheinost D, Constable RT, Chun MM. Resting-state functional connectivity predicts neuroticism and extraversion in novel individuals. *Social Cognitive and Affective Neuroscience*. 2018;13(2):224-232. doi:10.1093/scan/nsy002
38. Hu ML, Zong XF, Mann JJ, et al. A Review of the Functional and Anatomical Default Mode Network in Schizophrenia. *Neurosci Bull*. 2016;33(1):73-84. doi:10.1007/s12264-016-0090-1
39. Hutchison, R. M., Womelsdorf, T., Allen, E. A., Bandettini, P. A., Calhoun, V. D., Corbetta, M., et al. (2013). Dynamic functional connectivity: promise, issues, and interpretations. Neuroimage 80, 360–378. doi: 10.1016/j.neuroimage.2013.05.079
40. Hwang WJ, Kwak YB, Cho KIK, et al. Thalamic Connectivity System Across Psychiatric Disorders: Current Status and Clinical Implications. *Biol Psychiatry Glob Open Sci*. 2021;2(4):332-340. doi:10.1016/j.bpsgos.2021.09.008
41. Jiang R, Zuo N, Ford JM, Qi S, Zhi D, Zhuo C, *et al.* Task-induced brain connectivity promotes the detection of individual differences in brain-behavior relationships. *NeuroImage* 2020;207:116370. https://doi.org/10.1016/j.neuroimage.2019.116370.
42. Jo Y, Zamani Esfahlani F, Faskowitz J, Chumin EJ, Sporns O, Betzel RF. The diversity and multiplexity of edge communities within and between brain systems. *Cell Rep* 2021;37:110032. https://doi.org/10.1016/j.celrep.2021.110032.
43. Jonides, J. *et al.* (1998) The Role of Parietal Cortex in Verbal Working Memory. *J. Neurosci.* 18, 5026–5034
44. Karlsgodt KH, Sun D, Cannon TD. Structural and Functional Brain Abnormalities in Schizophrenia. *Curr Dir Psychol Sci*. 2010;19(4):226-231. doi:10.1177/0963721410377601
45. Kay, S.R. *et al.* (1987) The positive and negative syndrome scale (PANSS) for schizophrenia. *Schizophr Bull* 13, 261–276
46. Larson MK, Walker EF, Compton MT. Early signs, diagnosis and therapeutics of the prodromal phase of schizophrenia and related psychotic disorders. *Expert Rev Neurother*. 2010;10(8):1347-1359. doi:10.1586/ern.10.93
47. Lewandowski, K.E. *et al.* (2020) Neuroprogression across the Early Course of Psychosis. *J Psychiatr Brain Sci* 5, e200002

48. Luvsannyam, E. et al. Neurobiology of Schizophrenia: A Comprehensive Review. Cureus 14, e23959. doi: 10.7759/cureus.23959
49. Li M, Dahmani L, Hubbard CS, et al. Individualized functional connectome identified generalizable biomarkers for psychiatric symptoms in transdiagnostic patients. *Neuropsychopharmacol*. 2023;48(4):633-641. doi:10.1038/s41386-022-01500-4
50. Li XG, Su YH, Zhao XY, Li W, Gao XQ, Zhang XS. Cytokinin overproduction-caused alteration of flower development is partially mediated by *CUC2* and *CUC3* in Arabidopsis. *Gene*. 2010;450(1):109-120. doi:10.1016/j.gene.2009.11.003
51. Lurie, D. J., Kessler, D., Bassett, D. S., Betzel, R. F., Breakspear, M., Kheilholz, S., et al. (2020). Questions and controversies in the study of time-varying functional connectivity in resting fmri. *Netw. Neurosci*. 4, 30–69. doi: 10.1162/netn_a_00116
52. Malla A, Payne J. First-Episode Psychosis: Psychopathology, Quality of Life, and Functional Outcome. *Schizophrenia Bulletin*. 2005;31(3):650-671. doi:10.1093/schbul/sbi031
53. Mallikarjun PK, Lalousis PA, Dunne TF, et al. Aberrant salience network functional connectivity in auditory verbal hallucinations: a first episode psychosis sample. *Transl Psychiatry*. 2018;8(1):69. doi:10.1038/s41398-018-0118-6
54. Marek S, Dosenbach NUF. The frontoparietal network: function, electrophysiology, and importance of individual precision mapping. *Dialogues Clin Neurosci*. 2018;20(2):133-140.
55. McGorry PD, Killackey E, Yung A. Early intervention in psychosis: concepts, evidence and future directions. *World Psychiatry*. 2008;7(3):148-156.
56. Menon, V. (2011) Large-scale brain networks and psychopathology: a unifying triple network model. *Trends in Cognitive Sciences* 15, 483–506
57. Mosolov SN, Yaltonskaya PA. Primary and Secondary Negative Symptoms in Schizophrenia. *Front Psychiatry*. 2022;12:766692. doi:10.3389/fpsyt.2021.766692
58. Noble, S. et al. (2022) Improving power in functional magnetic resonance imaging by moving beyond cluster-level inference. *Proc. Natl. Acad. Sci.* U.S.A. 119, e2203020119
59. Novelli L, Razi A. A mathematical perspective on edge-centric brain functional connectivity. *Nat Commun* 2022;13:2693. https://doi.org/10.1038/s41467-022-29775-7.
60. Palaniyappan L, Liddle PF. Does the salience network play a cardinal role in psychosis? An emerging hypothesis of insular dysfunction. *J Psychiatry Neurosci* 2012;37:17–27. https://doi.org/10.1503/jpn.100176.

61. Pettersson-Yeo W, Allen P, Benetti S, McGuire P, Mechelli A. Dysconnectivity in schizophrenia: Where are we now? *Neuroscience & Biobehavioral Reviews.* 2011;35(5):1110-1124. doi:10.1016/j.neubiorev.2010.11.004
62. Power JD, Cohen AL, Nelson SM, et al. Functional network organization of the human brain. *Neuron*. 2011;72(4):665-678. doi:10.1016/j.neuron.2011.09.006
63. Raichle ME, MacLeod AM, Snyder AZ, Powers WJ, Gusnard DA, Shulman GL. A default mode of brain function. *Proc Natl Acad Sci U S A.* 2001;98(2):676-682.
64. Rodriguez RX, Noble S, Tejavibulya L, Scheinost D. Leveraging edge-centric networks complements existing network-level inference for functional connectomes. *NeuroImage* 2022;264:119742. https://doi.org/10.1016/j.neuroimage.2022.119742.
65. Roiser JP, Wigton R, Kilner JM, Mendez MA, Hon N, Friston KJ, *et al.* Dysconnectivity in the Frontoparietal Attention Network in Schizophrenia. *Front Psychiatry* 2013;4:176. https://doi.org/10.3389/fpsyt.2013.00176.
66. Rosenblatt, M. et al. (2023) Power and reproducibility in the external validation of brain-phenotype predictions. bioRxiv DOI: 10.1101/2023.10.25.563971
67. Shen X, Finn ES, Scheinost D, et al. Using connectome-based predictive modeling to predict individual behavior from brain connectivity. *Nat Protoc*. 2017;12(3):506-518. doi:10.1038/nprot.2016.178
68. Shukla, D.K. et al. (2019) Aberrant Frontostriatal Connectivity in Negative Symptoms of Schizophrenia. Schizophr Bull 45, 1051–1059
69. Spence SA, Liddle PF, Stefan MD, et al. Functional anatomy of verbal fluency in people with schizophrenia and those at genetic risk. Focal dysfunction and distributed disconnectivity reappraised. *Br J Psychiatry*. 2000;176:52-60. doi:10.1192/bjp.176.1.52
70. Strauss GP, Horan WP, Kirkpatrick B, et al. Deconstructing Negative Symptoms of Schizophrenia: Avolition-Apathy and Diminished Expression Clusters Predict Clinical Presentation and Functional Outcome. *J Psychiatr Res*. 2013;47(6):783-790. doi:10.1016/j.jpsychires.2013.01.015
71. Tanaka, S.C. *et al.* (2021) A multi-site, multi-disorder resting-state magnetic resonance image database. *Sci Data* 8, 227.
72. Tejavibulya L, Rolison M, Gao S, Liang Q, Peterson H, Dadashkarimi J, et al. Predicting the future of neuroimaging predictive models in mental health. Mol Psychiatry 2022;27:3129–37. https://doi.org/10.1038/s41380-022-01635-2.
73. Tejavibulya L, Peterson H, Greene A, et al. Large-scale differences in functional organization of left- and right-handed individuals using whole-brain, data-driven analysis of connectivity. *NeuroImage*. 2022;252:119040. doi:10.1016/j.neuroimage.2022.119040

74. Thomas Yeo BT, Krienen FM, Sepulcre J, et al. The organization of the human cerebral cortex estimated by intrinsic functional connectivity. *Journal of Neurophysiology*. 2011;106(3):1125-1165. doi:10.1152/jn.00338.2011
75. Torrey EF. Schizophrenia and the inferior parietal lobule. *Schizophrenia Research*. 2007;97(1):215-225. doi:10.1016/j.schres.2007.08.023
76. Van Dijk KRA, Sabuncu MR, Buckner RL. The Influence of Head Motion on Intrinsic Functional Connectivity MRI. *Neuroimage*. 2012;59(1):431-438. doi:10.1016/j.neuroimage.2011.07.044
77. Van Erp, T.G.M. *et al.* (2018) Cortical Brain Abnormalities in 4474 Individuals With Schizophrenia and 5098 Control Subjects via the Enhancing Neuro Imaging Genetics Through Meta Analysis (ENIGMA) Consortium. *Biological Psychiatry* 84, 644–654
78. Van Schalkwyk GI, Davidson L, Srihari V. Too Late and Too Little: Narratives of Treatment Disconnect in Early Psychosis. *Psychiatr Q* 2015;86:521–32. https://doi.org/10.1007/s11126-015-9348-4.
79. Vanes LD, Mouchlianitis E, Patel K, et al. Neural correlates of positive and negative symptoms through the illness course: an fMRI study in early psychosis and chronic schizophrenia. *Sci Rep*. 2019;9(1):14444. doi:10.1038/s41598-019-51023-0
80. Wang H, Zeng LL, Chen Y, Yin H, Tan Q, Hu D. Evidence of a dissociation pattern in default mode subnetwork functional connectivity in schizophrenia. *Sci Rep*. 2015;5(1):14655. doi:10.1038/srep14655
81. Welsh, R.C. et al. (2010) Low-frequency BOLD fluctuations demonstrate altered thalamocortical connectivity in schizophrenia. Schizophr Bull 36, 713–722
82. Whalley HC, Simonotto E, Marshall I, et al. Functional disconnectivity in subjects at high genetic risk of schizophrenia. *Brain*. 2005;128(9):2097-2108. doi:10.1093/brain/awh556
83. Whitfield-Gabrieli S, Thermenos HW, Milanovic S, et al. Hyperactivity and hyperconnectivity of the default network in schizophrenia and in first-degree relatives of persons with schizophrenia. *Proc Natl Acad Sci U S A*. 2009;106(4):1279-1284. doi:10.1073/pnas.0809141106
84. Whitfield-Gabrieli S, Ford JM. Default mode network activity and connectivity in psychopathology. *Annu Rev Clin Psychol*. 2012;8:49-76. doi:10.1146/annurev-clinpsy-032511-143049
85. Woodward ND, Waldie B, Rogers B, Tibbo P, Seres P, Purdon SE. Abnormal prefrontal cortical activity and connectivity during response selection in first episode psychosis,

chronic schizophrenia, and unaffected siblings of individuals with schizophrenia. *Schizophrenia Research*. 2009;109(1):182-190. doi:10.1016/j.schres.2008.11.028

86. Ye J, Sun H, Gao S, Dadashkarimi J, Rosenblatt M, Rodriguez RX, *et al.* Altered Brain Dynamics Across Bipolar Disorder and Schizophrenia During Rest and Task Switching Revealed by Overlapping Brain States. *Biological Psychiatry* 2023;94:580–90. https://doi.org/10.1016/j.biopsych.2023.03.024.
87. Aneurysms of Pericallosal Cerebral Artery Haemorrhage with Consecutive Psychosis. *Aust N Z J Psychiatry* 2007;41:554–554. https://doi.org/10.1080/00048670701341939.
88. Yildiz, M. *et al.* (2011) Parietal Lobes in Schizophrenia: Do They Matter? *Schizophrenia Research and Treatment* 2011, e581686
89. Yip SW, Scheinost D, Potenza MN, Carroll KM. Connectome-based prediction of cocaine abstinence. *Am J Psychiatry*. 2019;176(2):156-164. doi:10.1176/appi.ajp.2018.17101147
90. Yoo K, Rosenberg MD, Hsu WT, et al. Connectome-based predictive modeling of attention: Comparing different functional connectivity features and prediction methods across datasets. *Neuroimage*. 2018;167:11-22. doi:10.1016/j.neuroimage.2017.11.010
91. Yue Y, Kong L, Wang J, et al. Regional Abnormality of Grey Matter in Schizophrenia: Effect from the Illness or Treatment? *PLoS One*. 2016;11(1):e0147204. doi:10.1371/journal.pone.0147204
92. Zalesky A, Fornito A, Bullmore ET. Network-based statistic: Identifying differences in brain networks. *NeuroImage*. 2010;53(4):1197-1207. doi:10.1016/j.neuroimage.2010.06.041
93. Zierotin A, Murphy J, O'Donoghue B, O'Connor K, Norton M, Clarke M. The short-, medium-, and long-term prevalence of physical health comorbidities in first-episode psychosis: a systematic review protocol 2023. https://doi.org/10.12688/hrbopenres.13810.1.

Main Text Table

	HCP-EP	SRPBS	Test Statistics
Sex (F/M)	47/71	55/68	$\square^2$=0.59; p=0.44
Age (months)	288.21 ± 53.64	482.93 ± 115.16	t=16.40; p<0.001
Average Med Exposure in Months	13.2 ± 14.83	N/A	N/A
Positive	10.96 ± 3.81	14.78 ± 5.24	t=6.24; p<0.001
Negative	13.98 ± 5.5	17.07 ± 6.31	t=3.93; p<0.001
General Psychopathology	24.63 ± 5.34	31.5 ± 9.6	t=6.57; p<0.001
Total	49.57 ± 10.93	63.35 ± 19.05	t=6.60, p<0.001

Table 1: Participant Demographics. Descriptive statistics of key demographic variables, including sex, medication exposure, and symptom score summaries. F = female; M = male. HCP-EP = Human Connectome Project Early Psychosis, SRPBS = Strategic Research Program for Brain Sciences. N/A = not applicable.

Main Text Figures and Figure Captions

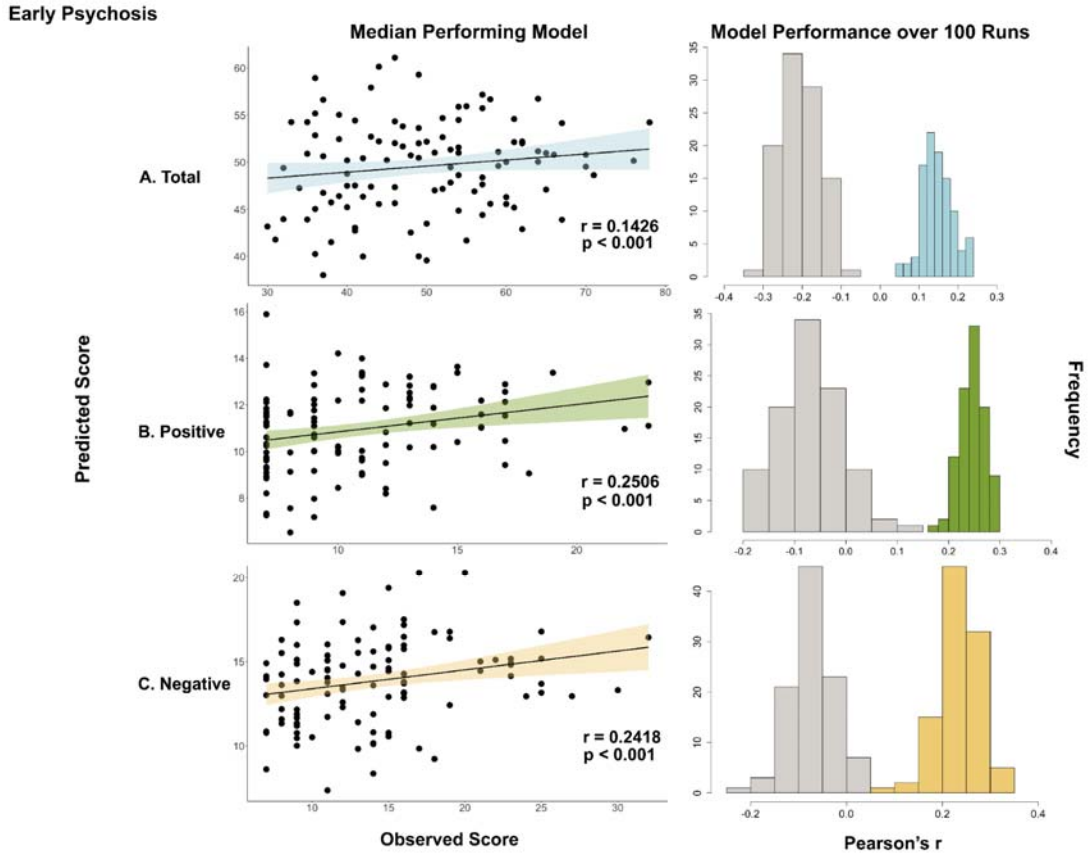

Figure 1. *Connectome-based predictive modeling of early psychosis symptoms*. In EP, CPM successfully predicted PANSS A) Total score, B) Positive score, and C) Negative score. Panels on the left depict a scatter plot with a line of best fit depicting observed symptom scores on the x-axis and predicted scores on the y-axis for the median performing model. Shaded colors on the scatter plots represent 95% confidence intervals. Panels on the right show the CPM performance, indexed by Pearson's r, across 100 iterations of 10-fold cross-validation (non-gray) and the null model performance across 1000 iterations of randomly permuted data (gray).

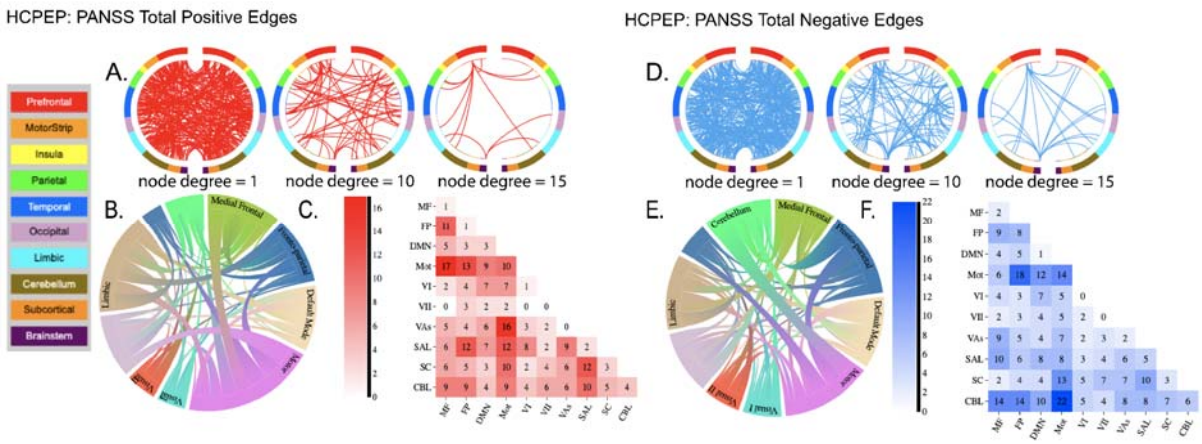

Figure 2. *Edge and Network-level contributions to predicting early psychosis (EP) total symptoms scores*. Positive. (A) Interhemispheric and intrahemispheric network connections from the positive network contribute to predicting total symptom scores. (B) Chord plot of network-level connectivity of the positive network that contributed to the prediction of total symptom scores. (C) Network-level contribution from positive network to EP total symptoms score prediction. Negative. (D) Interhemispheric and intrahemispheric network connections of the negative network contributed to predicting total symptom scores. (E) Chord plot of network-level connectivity of the negative network that contributed to the prediction of total symptom scores. (F) Network-level contribution from the negative network to total symptoms score prediction.

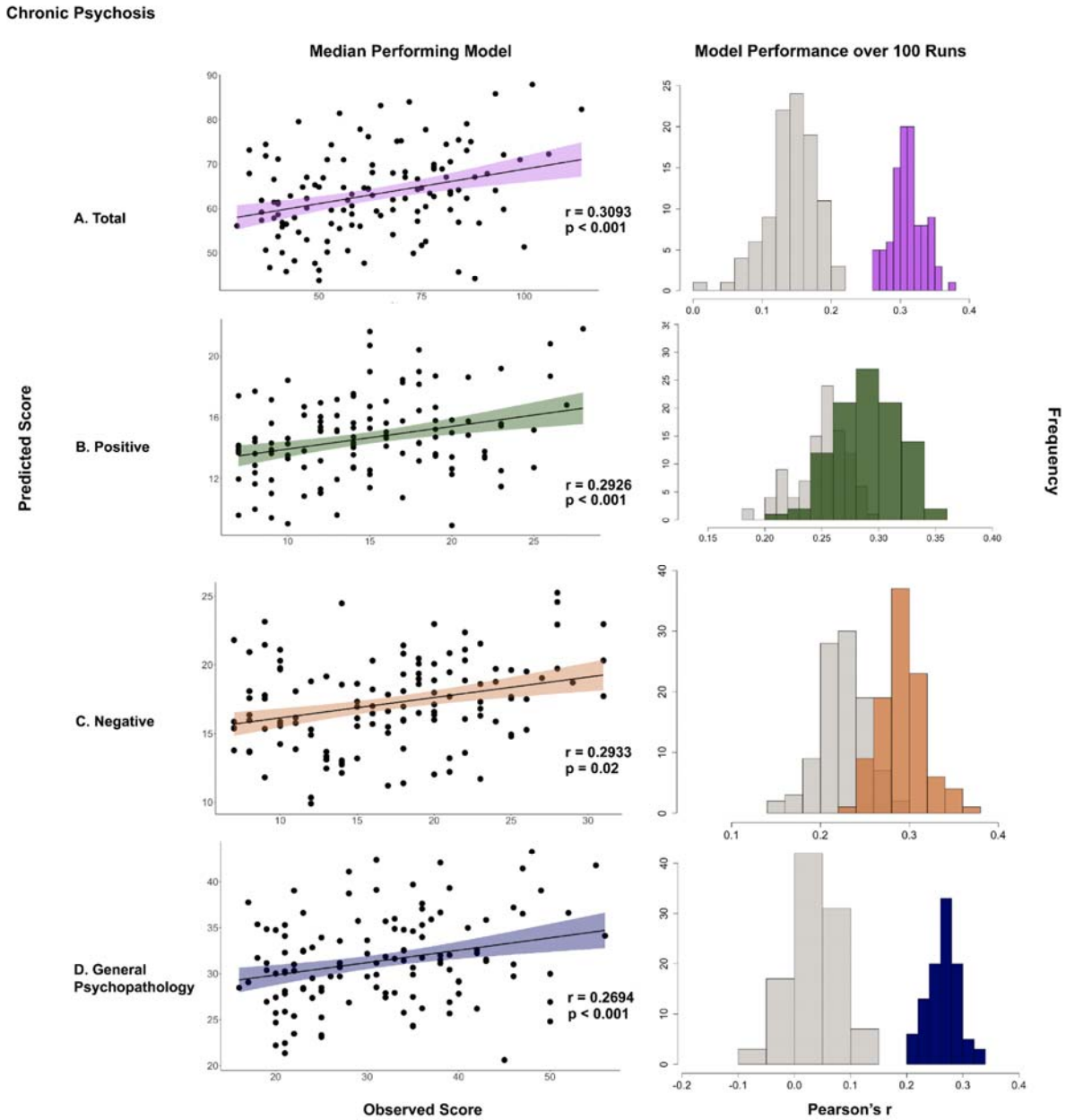

Figure 3. *Connectome-based predictive modeling performance for prediction of chronic psychosis symptoms*. In EP, CPM successfully predicted PANSS A) Total score, B) Positive score, C) Negative score, and D) General psychopathology score. Panels on the left depict a scatter plot with a line of best fit depicting observed symptom scores on the x-axis and CPM predicted score on the y-axis for the median performing model. Shaded colors on the scatter plots represent 95% confidence intervals. Panels on the right show the CPM performance, indexed by Pearson's r, across 100 iterations of 10-fold cross-validation (non-gray), and the null model performance across 1000 iterations of randomly permuted data (gray).

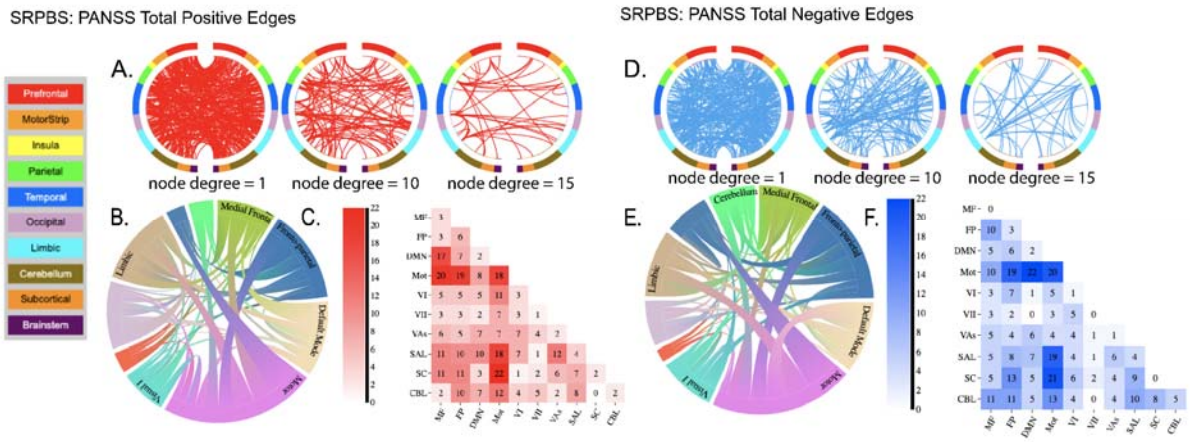

Figure 4. *Edge and Network-level contributions to predicting chronic total symptoms scores*. Positive: (A) Interhemispheric and intrahemispheric network connections from the positive network that contributed to prediction of CP total symptom scores. (B) Chord plot of network-level connectivity of the positive network that contributed to prediction of total CP symptoms scores. (C) Network-level contribution from the positive network to CP total symptoms score prediction. Negative: (D) Interhemispheric and intrahemispheric network connections of the negative network that contributed to prediction of CP total symptom scores. (E) Chord plot of network-level connectivity of the negative network that contributed to prediction of total CP symptoms scores. (F) Network-level contribution from the negative network to CP total symptoms score prediction. EP = early psychosis, CP = chronic psychosis.