Efficacy and Safety of Nasal High-Frequency Oscillation in Preventing Intubation in Very-Low-Birth-Weight Infants with Respiratory Distress Syndrome.

Buu Quoc Dang[2], Tam Thi Thanh Pham[2], Duc Ninh Nguyen[5], Nguyen Phuoc Long[6], Tinh Thu Nguyen[1,3,4*].

Affiliations

1. Department of Pediatrics, Faculty of Medicine, University of Medicine and Pharmacy at Ho Chi Minh City; 217 Hong Bang Street, District 5, Ho Chi Minh City, 700000, Vietnam.
2. Neonatal intensive care unit, Children's Hospital 1, 341 Su Van Hanh Street, District 10, Ho Chi Minh City 700000, Vietnam. E-mail: buudq@nhidong.org.vn; tamptt@nhidong.org.vn.
3. Neonatal intensive care unit, Children's Hospital 2, 14 Ly Tu Trong Street, District 1, Ho Chi Minh City 700000, Vietnam
4. University Medical Center, Ho Chi Minh City, 215 Hong Bang Street, District 5, Ho Chi Minh City, 700000, Vietnam.
5. Section for Comparative Pediatrics and Nutrition, Department of Veterinary and Animal Sciences, University of Copenhagen, Denmark. E-mail: dnn@sund.ku.dk
6. Department of Pharmacology and PharmacoGenomics Research Center, Inje University College of Medicine, Busan 47392, Republic of Korea. E-mail: phuoclong@inje.ac.kr

Corresponding author

Tinh Thu Nguyen, MD, Ph.D.; Department of Pediatrics, University of Medicine and Pharmacy at Ho Chi Minh City, 217 Hong Bang Street, District 5, Ho Chi Minh City 700000, Vietnam.

E-mail: tinhnguyen@ump.edu.vn

Phone: +84-937-911-277

ORCID: 0000-0002-8198-3170.

Abstract

Background: Invasive mechanical ventilation in very-low-birth-weight infants (VLBWI) was associated with immediate and long-term complications. Nasal high-frequency oscillation (nHFO) has recently become a new non-invasive ventilation (NIV) mode for treating respiratory failure in VLBWI. This study aimed to investigate the safety and efficacy of nHFO as an alternative respiratory support to prevent intubation in VLBWI who have failed other NIV modes.

Methods: A retrospective analysis was conducted using the clinical data of 42 VLBWIs with respiratory distress syndrome (RDS) who were treated in our department from August 2018 to August 2020 and met the selection criteria.

Results: nHFO was used as a rescue strategy in 32 infants and a prophylactic strategy in 10 infants. It was observed that out of 42 cases, 30 cases (71.4%) were able to avoid intubation within 72 hours, while 23 cases (54.8%) were successfully switched to another NIV mode from nHFO. There was a significant decrease in pCO_2 and an increase in pH one hour after using nHFO in the success group. Two cases (4.8%) of feeding intolerance associated with nHFO were noted.

Conclusion: This study showed that nHFO as alternative respiratory support for preterm infants with RDS might be safe and effective in reducing the need for intubation.

Highlights

(i) Invasive mechanical ventilation in very low-birth-weight infants (VLBWI) was associated with immediate and long-term complications. As a result, there is an increasing focus on researching and applying non-invasive ventilation (NIV).

(ii) In this study, Nasal high-frequency oscillation (nHFO) in VLBWI with respiratory distress syndrome showed promising efficacy and safety, with 71.4% of cases avoiding intubation within 72 hours. Further, 54.8% of cases were successfully transitioned to another NIV mode from nHFO.

(iii) Further randomized controlled trials with adequately powered sample sizes are warranted to assess the overall safety and efficacy of nHFO.

Introduction

Every year, approximately 13.4 million infants are born preterm (born less than 37 weeks of gestational age), representing a prevalence rate of 4-16% of total live births globally [1]. The implications of preterm birth are profound, as complications arising from it account for 35% of all neonatal mortalities and 17.7% of all deaths in children under the age of five years [2]. A significant morbidity observed in infants born with very low birth weight (VLBW) is respiratory distress syndrome (RDS), primarily attributable to the inadequate maturation of the pulmonary system at the time of birth. The prevalence and severity of RDS in this population highlight the critical need for advancements in neonatal care and interventions aimed at addressing the challenges associated with preterm births.

At our neonatal intensive care unit (NICU), Children's Hospital 1, Ho Chi Minh City, Vietnam), we annually manages around 700 VLBW preterm infants requiring intensive care for prematurity-related complications. All admitted infants experience varying degrees of respiratory failure, with 24.4% necessitating endotracheal intubation on admission [3].

Invasive mechanical ventilation in neonates is known as a risk factor for later development of other morbidities, including bronchopulmonary dysplasia and intraventricular hemorrhage [4-6]. Non-invasive ventilation (NIV) use has been suggested to mitigate those complications. Nasal high-frequency oscillation (nHFO) has emerged as a promising NIV strategy for neonates. Recent studies suggested its advantages in preventing the need for invasive mechanical ventilation [7,8]. Since 2018, our local unit has been using nHFO for preterm infants who have failed other NIV modes, such as nasal continuous positive airway pressure - nCPAP, biphasic positive airway pressure - BIPAP, and nasal intermittent positive pressure ventilation - NIPPV.

Several lines of evidence suggest that nHFO may be more effective than nCPAP and other NIV modalities in preventing extubation failure in preterm neonates [9,10]. Other studies have focused on the effectiveness of nHFO after the failure of other NIV modes and have shown promising results [11].

This study aimed to investigate the safety and efficacy of nHFO as an alternative respiratory support to prevent intubation in VLBWI who have failed other NIV modes.

Methods

Ethical approval and study design

We conducted a retrospective study by analysis of the clinical data of all premature infants with RDS who were treated with nHFO in the NICU at Children's Hospital 1, Ho Chi Minh City, Vietnam, from August 2018 to August 2020. The study was approved by the Institutional Review Board (IRB) of Children's Hospital 1 (IORG0007285, FWA00009748) on April 7, 2022 (Project No: CS/N1/22/10). A waiver of informed consent was granted by the IRB due to the retrospective nature of the study. Patient data were anonymized and de-identified throughout the analysis. Despite a shift towards an approach of pre-emptive treatment with surfactant based on clinical assessment of breathing patterns and inspired oxygen requirement to avoid worsening RDS, our study employed established clinical criteria for RDS diagnosis in all participants. These criteria included the combination of non-specific respiratory symptoms (tachypnea, nasal flaring, grunting, retractions, cyanosis) and chest radiography findings (homogenous lung disease with diffuse atelectasis, ground-glass reticulo-granular appearance with air bronchograms, and low lung volumes) [12].

Setting and Participants

The retrospective analysis was conducted at the NICU of Children's Hospital 1, Ho Chi Minh City, Vietnam. The inclusive criteria were as follows: (i) premature infants with gestational age < 32 weeks and birth weight < 1500 grams; (ii) diagnosed with RDS; and (iii) unresponsive to other NIV modes and indication of invasive mechanical ventilation or weaned from invasive mechanical ventilation with a high risk of reintubation. The exclusion criteria encompassed: (i) pulmonary hemorrhage; (ii) complications involving severe congenital anomaly, including congenital heart disease, congenital diaphragmatic hernia, respiratory tract malformation, and severe digestive tract malformation; (iii) preoperative status; (iv) incomplete data.

Interventions

There were two indications of nHFO use: rescue, when the infant transitioned from another NIV mode, or prophylactic, when the infant was weaned from invasive mechanical ventilation. The efficacy of nHFO at two specific time points was evaluated: (i) within 72 hours after initiating nHFO, infants who avoided intubation were categorized as the "72-hour success group"; the remainder was termed "72-hour failure group"; (ii) at the completion of nHFO, infants who successfully transitioned to another NIV mode were categorized as the "final success group", whereas the rest were designated as the "final failure group".The indications for initiating intubated ventilation in our unit[13,14] included (i) deterioration of respiratory function following NIV, (ii) severe apnea characterized by more than three episodes per hour and a heart rate below 100 beats per minute or requiring bag-and-mask ventilation, (iii) pulmonary hemorrhage, (iv) severe respiratory acidosis, defined as a PCO_2 level exceeding 65 mmHg and a pH lower than 7.2, or (v) severe hypoxemia, where the FiO_2 exceeds 0.5, accompanied by either a PaO_2 level below 45 mmHg or a SpO_2 level below 90%.

Instruments

nHFO was provided by using either Babylog 8000 plus ventilator (Dräger, Lübeck, Germany) or Sensor Medics 3100A ventilator (CareFusion, California, USA) via a RAM cannula (Neotech, California, USA). An orogastric tube was kept open to decompress the stomach and to facilitate feeding.

Initial settings for MAP and frequency on nHFO were 12 to 18 cmH_2O and 8 to 11 Hz, respectively. Amplitude ranged from 35 to 45 cmH_2O on the Sensor Medics 3100A and started with 100% on the Babylog 8000 plus. Adjustments were guided by blood gas analysis and transcutaneous oxygen saturation (SpO_2) measurements. FiO_2 was adjusted in increments of 0.05, MAP by 1 cmH_2O, and frequency by 1 Hz each time.

Outcomes

The primary outcomes of the study included the success rate of avoiding intubation within 72 hours after nHFO use (referred to as "success rate 72h") and the success rate of transitioning to another NIV mode at the completion of nHFO treatment (termed "success rate final"). The secondary outcomes of the study were blood gas parameters

before and after the application of nHFO (pH, pCO_2, pO_2, and BE) and complications associated with nHFO use, including necrotizing enterocolitis (NEC), intestinal perforation, intra-ventricular hemorrhage (IVH), nasal columella injury, and feeding intolerance.

Diagnosis of NEC was based on Bell's criteria [15], intestinal perforation determined by the sign of free abdominal air on an x-ray or by exploration of a perforation in the gastrointestinal tract during surgery. IVH was determined according to Papile's grade ≥ II [16] on ultrasound; nasal columella injury was determined based on classification of Buettiker et al. [17]. Feeding intolerance was defined as difficulty to digest enteral feedings and is accompanied by an increase in gastric residuals, abdominal distension, and/or reflux [18].

Statistical Analysis

The analysis of the data was conducted with IBM SPSS Statistics (Version 20.0, IBM Corp.). The Shapiro-Wilks test was utilized to assess the distribution of continuous variables, which were applied by the student's t-test for normally distributed values and the Mann–Whitney U test for non-normally distributed values. Categorical variables were compared by using the Chi-square test. The level of statistical significance was set at $p=0.05$ for all tests.

Results

Forty-three neonates were enrolled in the study. nHFO was employed as a rescue strategy in 33 of the 43 cases, while the remaining 10 received it as a prophylactic strategy. One infant in the rescue group was excluded from the analysis due to intubation within 72 hours for rescue surfactant replacement therapy. The baseline characteristics of all participants are presented in **Table 1**. A statistically significant difference was observed only in the rate of surfactant therapy ($p < 0.05$). All other characteristics were comparable between the two groups.

Overall, nHFO successfully averted 30 (71.4%) cases from intubation within 72 hours. At the completion of nHFO, 23 (54.8%) cases were successfully switched to another NIV mode (**Fig. 1**). The most frequent primary indication for nHFO initiation was spells

(33%), followed by increasing work of breathing (24%), and hypercapnia (22%). Other less common indications (21%) included high FiO_2 and difficult weaning from IMV/HFOV. The median duration of nHFO use was 72 hours (range: 41-124), with the most prolonged duration being 534 hours.

Among neonates successfully extubated within 72 hours, there was a significant decrease in pCO_2 and an increase in pH and spO2 (all p values < 0.05) before and one hour after the use of nHFO (**Table 2**). On the other hand, the 72-hour failure group did not exhibit statistically significant changes in blood gas parameters one hour after nHFO use. Regarding complications associated with nHFO, two cases (4.8%) of feeding intolerance were documented, and no other adverse events were observed during nHFO.

Discussion

nHFO has been shown to be effective and safe when applied to infants with respiratory failure, besides nCPAP or other NIV modes [19,20]. Our study applied another strategy of using nHFO for infants with respiratory failure who have failed other NIV modes and indicated intubation to prevent complications caused by invasive mechanical ventilation [11]. We observed the overall success rate within 72 hours was 25 out of 32 cases (78.1%) for rescue indications. This result implies that 78.1% of infants in our study avoided intubation within 72 hours using nHFO, a success that might not have been achieved with previous NIV modes such as nCPAP or NIPPV. The rates of infants who avoided intubation until the completion of nHFO treatment were 23 out of 42 cases (54.8%), applicable to both groups. Invasive ventilation-induced lung injury is a major risk factor for BPD [5,6]. Infants with BPD are at a higher risk of developing complications, including sepsis, pulmonary arterial hypertension, respiratory failure, and death. Long-term problems include an increased risk of hospital readmissions, respiratory infections, asthma-like symptoms, and an increased risk of poor neurodevelopmental outcomes during infancy and childhood [4]. In this context, our findings indicate an encouraging advantage of nHFO, given the potential for immediate consequences and the long-term sequelae in premature infants associated with invasive mechanical ventilation mentioned above.

While all patients were followed to transition to another NIV or intubation, a 72-hour success rate is a more appropriate measure of nHFO efficacy, especially in the rescue group. Respiratory support maintaining infant stability for 72 hours should be considered a successful intervention. Beyond this timeframe, many factors like infection or hemodynamically significant PDA may contribute to therapeutic outcomes. Treatment failure beyond 72 hours should be considered within a broader clinical context, acknowledging these multifactorial contributions rather than solely attributed to nHFO limitations.

Consistent with our findings, prior studies showed a promising ability to reduce intubation in infants with respiratory failure. This effect is attributed to the fact that nHFO has a better CO_2 removal efficiency than other NIV modes. A meta-analysis involving 1603 patients was conducted in 2022 to evaluate the efficacy of nHFO [21]. Results showed that nHFO seems to reduce dramatically the reintubation rates within 72 hours compared to NIPPV. More recently, another meta-analysis including 10 RCTs involving 2031 preterm infants also found that nHFO is an effective intervention for decreasing the intubation or reintubation rate compared with NCPAP [22]. Previously, a study by Mukerji et al. demonstrated the use of nHFO in a population of 79 preterm infants with NIV failure [11]. Accordingly, the rate of infants avoiding intubation for the whole and rescue groups was 58% and 55%, respectively. Another study comparing nHFO with NCPAP in 30 preterm infants showed that nHFO could effectively remove carbon dioxide [23].

Similarly, a study comparing nHFO with BiPAP in 65 preterm infants also pointed out that nHFO can better reduce CO_2 retention and decrease the risk of having apnea [8]. In a randomized controlled trial comparing nHFO with NCPAP as extubated respiratory support in 206 preterm infants, the nHFO group had significantly lower CO_2 levels as well as reintubated rate [24]. Also, in a meta-analysis that included 1770 patients separated into two groups of nHFO and NIPPV, the CO_2 level in the nHFO group was lower than that in the remaining group [25].

Our analysis revealed significant changes in pCO_2 and pH within the 72-hour success group after just one hour of nHFO treatment, which was absent in the 72-hour failure group. We found that nHFO had a good effect not only on improving blood oxygenation but also on improving ventilation and reducing pCO_2. These improvements were associated with the success or failure of nHFO. We propose that the absence of early improvement in blood gas parameters following one hour of nHFO initiation may be a prognostic factor for the failure of nHFO. This result raises the question of whether earlier intubation should be performed in this group of children rather than waiting for other clinical signs.

While no significant differences were noted in the birth weight, weight at study entry, and postmenstrual age at study entry between the success and failure groups, the success group of infants appeared to have greater weight and postmenstrual age than the failure group at the time of intervention (995 grams vs. 860 grams, $p = 0.056$), (29.3 weeks vs. 28.5 weeks, $p = 0.123$). This finding aligns with the study of Mukerji et al. (865 grams vs. 770 grams, $p = 0.284$) and (28 weeks vs. 27 weeks, $p = 0.252$) [11]. Given the observed trend, we hypothesize that infants with lower weight (≤ 800 grams) and lower postmenstrual age (≤ 27 weeks) may be prognostic factors for nHFO failure. However, these findings require validation in future studies with larger cohorts or via a pooled analysis of available evidence. It is worth mentioning that the rate of surfactant therapy was significantly higher in the failure group compared to the success group, both at 72 hours after nHFO use (100% vs. 73.3%, $p<0.001$) and upon completion of nHFO use (94.7% vs. 69.6%, $p=0.018$). This observation aligns with the fact that infants requiring surfactant therapy had poorer lung function, an increased risk of severe bronchopulmonary dysplasia, and a greater need for Invasive mechanical ventilation. Additionally, the group of infants who did not require surfactant therapy had a success rate of over 90% in avoiding intubation both at 72 hours and upon completion of nHFO treatment.

Unlike prior investigations comparing nHFO with other NIV modes [8,10,20], this study evaluated its efficacy specifically in infants with very severe respiratory failure who had

already failed alternative NIV approaches. These infants did not need NIV; rather, they were infants who required intubation if nHFO were unavailable. Thus, our study revealed that the efficacy of nHFO extends beyond a peer-to-peer comparison, indicating its potential superiority over other methods.

The majority of complications related to NIV use were varying degrees of nasal septum injuries. Systemic complications were reported to be rare and accounted for less than 5% of patients [26]. In fact, abdominal distension was also a common finding in NIV, and it was found to be more severe in nHFO than in other NIV modes due to higher flow and pressure [26-28]. The feeding intolerance rate in our study was 4.8%, not higher than reported in the literature. In addition, orogastric tube drainage and decreasing flow may help mitigate the problem. Other issues related to safety need to be further examined.

Our study has limitations that need to be declared. First, it is a study that precludes a control group. Therefore, the differences in blood gas parameters after the intervention were not thoroughly evaluated compared to other NIV modes. However, the focus on high-risk infants who had already failed alternative NIV and faced intubation significantly underscores the potential clinical benefit of nHFO in preventing invasive mechanical ventilation in this population. Second, the retrospective design resulted in missing data, limiting a comprehensive assessment of the effect of nHFO on blood gas changes. Finally, inherent variability in clinician judgment to put an infant on nHFO or another respiratory support might lead to an overestimated rating of nHFO efficacy. A prospective study with a larger sample size is needed to evaluate further efficacy, safety, and the setting of appropriate ventilator parameters in this critically ill population.

Conclusions

Our findings suggest the potential for nHFO as a strategy to reduce invasive mechanical ventilation in high-risk preterm neonates with severe RDS. Future research in this area is warranted, especially on the effects of nHFO on hemodynamics, as well as to optimize ventilator settings and interface selection for optimal safety and efficacy.

References

1. Ohuma EO, Moller A-B, Bradley E, et al. National, regional, and global estimates of preterm birth in 2020, with trends from 2010: a systematic analysis. *The Lancet*. 2023;402(10409):1261-1271. doi:10.1016/S0140-6736(23)00878-4

2. Perin J, Mulick A, Yeung D, et al. Global, regional, and national causes of under-5 mortality in 2000-19: an updated systematic analysis with implications for the Sustainable Development Goals. *The Lancet Child & adolescent health*. Feb 2022;6(2):106-115. doi:10.1016/s2352-4642(21)00311-4

3. Pham TTT, Pham TLP, Cao XP, Nguyen TNL, Nguyen TT. Mortality rate, complications, and cost of treatment for respiratory distress syndrome having surfactant replacement therapy at NICU of Children's Hospital 1. *Ho Chi Minh City Journal of Medicine*. 2020;24(6):191 - 198.

4. Dumpa V, Bhandari V. Non-Invasive Ventilatory Strategies to Decrease Bronchopulmonary Dysplasia-Where Are We in 2021? Feb 11 2021;8(2)doi:10.3390/children8020132

5. Fischer HS, Buhrer C. Avoiding endotracheal ventilation to prevent bronchopulmonary dysplasia: a meta-analysis. *Pediatrics*. Nov 2013;132(5):e1351-60. doi:10.1542/peds.2013-1880

6. Dumpa V, Northrup V, Bhandari V. Type and timing of ventilation in the first postnatal week is associated with bronchopulmonary dysplasia/death. *Am J Perinatol*. Apr 2011;28(4):321-30. doi:10.1055/s-0030-1268708

7. Zhu X, Feng Z, Liu C, Shi L, Shi Y, Ramanathan R. Nasal High-Frequency Oscillatory Ventilation in Preterm Infants with Moderate Respiratory Distress Syndrome: A Multicenter Randomized Clinical Trial. *Neonatology*. 2021;118(3):325-331. doi:10.1159/000515226

8. LOU W-b, ZHANG W-X, YUAN L, ZHANG B. Comparative Study of Noninvasive High-frequency Oscillatory Ventilation and Bilevel Positive Airway Pressure Ventilation for Preterm Infants with Respiratory Distress Syndrome# br. *Chinese General Practice*. 2018;21(16):1983.

9. Li Y, Wei Q, Zhao D, et al. Non-invasive high-frequency oscillatory ventilation in preterm infants after extubation: a randomized, controlled trial. Feb 2021;49(2):300060520984915. doi:10.1177/0300060520984915

10. Seth S, Saha B. Nasal HFOV versus nasal IPPV as a post-extubation respiratory support in preterm infants-a randomised controlled trial. Oct 2021;180(10):3151-3160. doi:10.1007/s00431-021-04084-1

11. Mukerji A, Singh B, Helou SE, et al. Use of noninvasive high-frequency ventilation in the neonatal intensive care unit: a retrospective review. *American journal of perinatology*. Feb 2015;30(2):171-6. doi:10.1055/s-0034-1381317

12. Sweet DG, Carnielli VP, Greisen G, et al. European Consensus Guidelines on the Management of Respiratory Distress Syndrome: 2022 Update. *Neonatology*. 2023;120(1):3-23. doi:10.1159/000528914

13. He F, Wu D, Sun Y, Lin Y, Wen X, Cheng ASK. Predictors of extubation outcomes among extremely and very preterm infants: a retrospective cohort study. *J Pediatr (Rio J)*. Nov-Dec 2022;98(6):648-654. doi:10.1016/j.jped.2022.04.001

14. Kamlin CO, Davis PG, Morley CJ. Predicting successful extubation of very low birthweight infants. *Arch Dis Child Fetal Neonatal Ed*. May 2006;91(3):F180-3. doi:10.1136/adc.2005.081083

15. Bell MJ, Ternberg JL, Feigin RD, et al. Neonatal necrotizing enterocolitis. Therapeutic decisions based upon clinical staging. *Ann Surg*. Jan 1978;187(1):1-7. doi:10.1097/00000658-197801000-00001

16. Atienza-Navarro I, Alves-Martinez P, Lubian-Lopez S, Garcia-Alloza M. Germinal Matrix-Intraventricular Hemorrhage of the Preterm Newborn and Preclinical Models: Inflammatory Considerations. *Int J Mol Sci*. Nov 6 2020;21(21)doi:10.3390/ijms21218343

17. Buettiker V, Hug MI, Baenziger O, Meyer C, Frey B. Advantages and disadvantages of different nasal CPAP systems in newborns. *Intensive care medicine*. May 2004;30(5):926-30. doi:10.1007/s00134-004-2267-8

18. Albraik RK, Shatla E, Abdulla YM, Ahmed EH. Neonatal Feeding Intolerance and Its Characteristics: A Descriptive Study. *Cureus*. Sep 2022;14(9):e29291. doi:10.7759/cureus.29291

19. Lai S-H, Xie Y-L, Chen Z-Q, et al. Non-invasive High-Frequency Oscillatory Ventilation as Initial Respiratory Support for Preterm Infants With Respiratory Distress Syndrome. Original Research. *Frontiers in pediatrics*. 2022-January-11 2022;9doi:10.3389/fped.2021.792160

20. Iranpour R, Armanian AM, Abedi AR, Farajzadegan Z. Nasal high-frequency oscillatory ventilation (nHFOV) versus nasal continuous positive airway pressure (NCPAP) as an initial therapy for respiratory distress syndrome (RDS) in preterm and near-term infants. *BMJ Paediatr Open*. 2019;3(1):e000443. doi:10.1136/bmjpo-2019-000443

21. Mei Z, Ming L, Wu Z, Zhu Y. Use of NHFOV vs. NIPPV for the respiratory support of preterm newborns after extubation: A meta-analysis. *Frontiers in pediatrics*. 2022;10:1063387. doi:10.3389/fped.2022.1063387

22. Wang K, Yue G, Gao S, Li F, Ju R. Non-invasive high-frequency oscillatory ventilation (NHFOV) versus nasal continuous positive airway pressure (NCPAP) for preterm infants: a systematic review and meta-analysis. *Archives of disease in childhood Fetal and neonatal edition*. Jan 16 2024;doi:10.1136/archdischild-2023-325681

23. Bottino R, Pontiggia F, Ricci C, et al. Nasal high-frequency oscillatory ventilation and CO(2) removal: A randomized controlled crossover trial. Sep 2018;53(9):1245-1251. doi:10.1002/ppul.24120

24. Chen L, Wang L, Ma J, Feng Z, Li J, Shi Y. Nasal High-Frequency Oscillatory Ventilation in Preterm Infants With Respiratory Distress Syndrome and ARDS After Extubation: A Randomized Controlled Trial. *Chest*. Apr 2019;155(4):740-748. doi:10.1016/j.chest.2019.01.014

25. Shi HK, Liang KL, An LH, Zhang B, Zhang CY. [Efficacy of noninvasive high-frequency oscillatory ventilation versus nasal intermittent positive pressure ventilation as post-extubation respiratory support in preterm infants: a Meta analysis]. *Zhongguo*

dang dai er ke za zhi = Chinese journal of contemporary pediatrics. Mar 15 2023;25(3):295-301. 无创高频振荡通气与经鼻间歇正压通气作为早产儿拔管后呼吸支持疗效比较的 Meta 分析. doi:10.7499/j.issn.1008-8830.2209121

26. Shi Y, Muniraman H, Biniwale M, Ramanathan R. A Review on Non-invasive Respiratory Support for Management of Respiratory Distress in Extremely Preterm Infants. Review. *Frontiers in pediatrics*. 2020-May-28 2020;8doi:10.3389/fped.2020.00270

27. Ferrand A, Roy SK, Faure C, Moussa A, Aspirot A. Postoperative noninvasive ventilation and complications in esophageal atresia–tracheoesophageal fistula. *Journal of pediatric surgery*. 2019;54(5):945-948. doi:10.1016/j.jpedsurg.2019.01.023

28. Lagman ED, Alsina-Casanova M, Jorge IdH, Carrasco CC, Teresa-Palacio M. Neonatal gastric perforation and non invasive mechanical ventilation. *Journal of pediatric surgery*. 2022;57(10):483-484. doi:10.1016/j.jpedsurg.2022.04.004

Figures

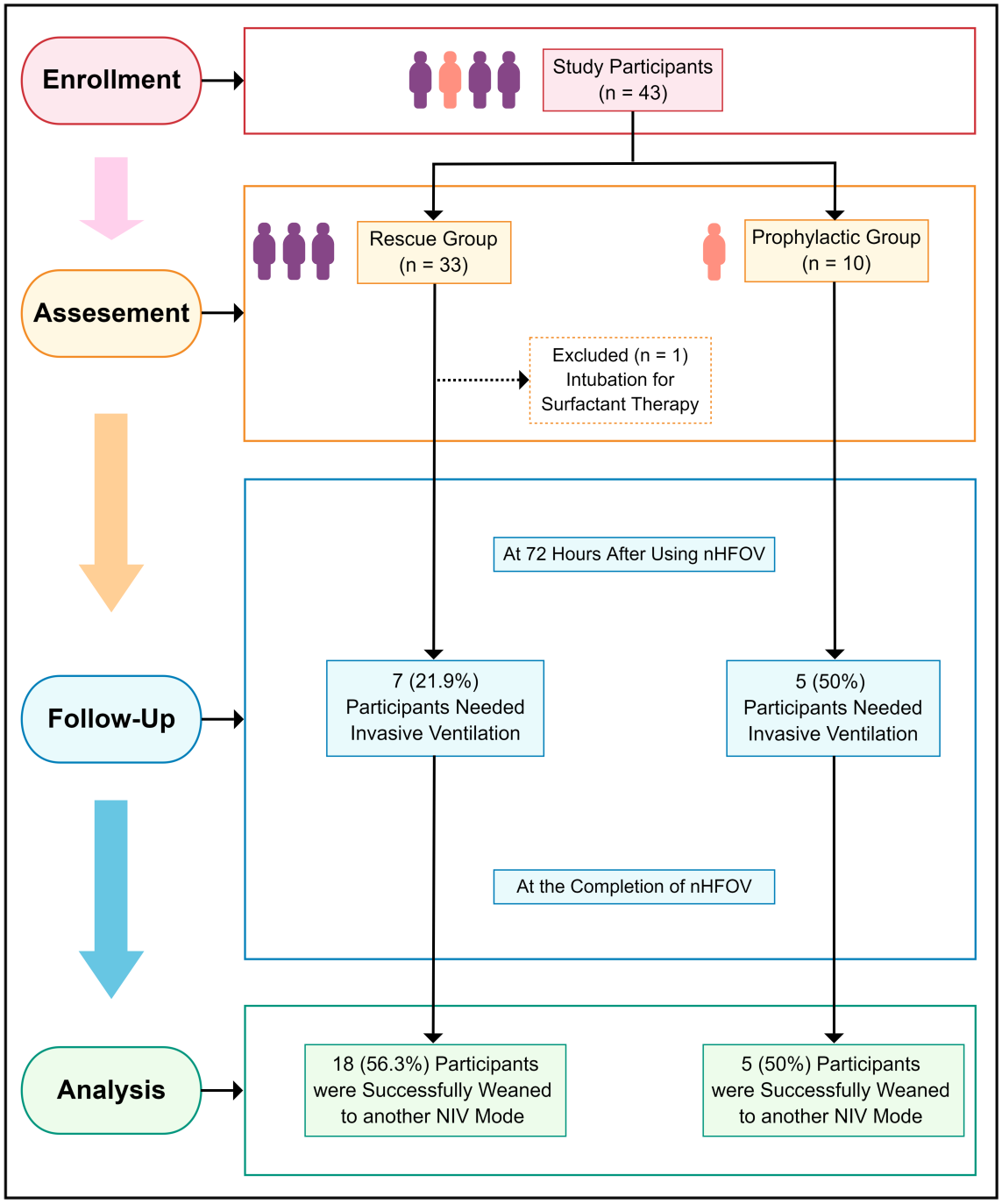

Fig. 1- Flowchart for displaying the recruitment process and excluded patients in the study.

Tables

Table 1- Baseline characteristics

Characteristics	Total (N= 42)	72-hour success* (n= 30)	72-hour failure† (n= 12)	p-value
Male sex - n (%)	17 (40.5)	13 (43.3)	4 (33.3)	0.562
Birth weight‡ (gram) Median (IQR)	800 (650-900)	800 (692-925)	700 (600-830)	0.068
Gestational age‡ (week) Median (IQR)	25 (25-27)	25 (25-27.5)	25 (24.3-25.8)	0.240
Weight at study entry‡ (gram) Median (IQR)	888 (805-1130)	995 (805-1227)	860 (615-894)	0.056
PMA at study entry‡ (week) Median (IQR)	29.1 (27.9-31.1)	29.3 (28.3-32)	28.5 (26.8-30.2)	0.123
Age at study entry‡ (day) Median (IQR)	27 (14-34)	28 (14-38)	22 (13-30)	0.189
Surfactant therapy - n (%)	34 (81)	22 (73.3)	12 (100)	< 0.001
Antenatal steroids - n (%)				
Complete	14 (33.3)	10 (33.3)	4 (33.3)	0.983
Incomplete	25 (59.6)	18 (60)	7 (58.3)	
Unknown	3 (7.1)	2 (6.7)	1 (8.3)	
		Final success§ n= 23	Final failure# n= 19	p-value
Male - n (%)		11 (47.8)	13 (68.4)	0.297
Birth weight‡ (gram) Median (IQR)		800 (700-900)	700 (600-900)	0.380
Gestational age‡ (week) Median (IQR)		25 (25-27.5)	25 (25-26)	0.676
Weight at study entry‡ (gram) Median (IQR)		1010 (810-1220)	860 (790-980)	0.160
PMA at study entry‡ (week) Median (IQR)		29.4 (27.8-32)	29.1 (27.7-30.6)	0.503
Age at study entry‡ (day) Median (IQR)		27 (14-35)	27 (19-33)	0.667
Surfactant therapy - n (%)		16 (69.6)	18 (94.7)	0.018
Antenatal steroids - n (%)				
Complete		7 (30.4)	7 (36.8)	
Incomplete		14 (60.9)	11 (57.9)	0.863
Unknown		2 (8.7)	1 (5.3)	

Abbreviations: nHFO, Nasal High-Frequency Oscillation; PMA, post-menstrual age.
*Infants who were precluded intubation within 72 hours after the initiation of nHFO; †infants who were intubated within 72 hours after the initiation of nHFO; ‡results presented as median (IQR) and p values calculated using Mann Whitney U test; §infants who transitioned to another non-invasive mode at the completion of nHFO; #infants who were intubated at the completion of nHFO.

Table 2- Changes in blood gas parameters before and one hour after the initiation of nHFO.

Parameters	72-hour success* (n= 30)			72-hour failure† (n= 12)		
	Pre	Post	P value	Pre	Post	P value
pH Median (IQR)	7.26 (7.18-7.34)	7.28 (7.25-7.35)	0.033	7.28 (7.21-7.34)	7.25 (7.22-7.37)	0.499
pCO_2 (mmHg) Median (IQR)	46 (37-55)	39 (34-47)	0.028	42 (33-44)	45 (37-56)	0.128
pO_2 (mmHg) Median (IQR)	56 (44-86)	62 (47-78)	0.758	54 (49-81)	51 (45-69)	0.866
FiO_2 (%) Median (IQR)	40 (40-60)	40 (38-50)	0.179	50 (30-60)	45 (33-70)	0.858
SpO_2 (%) Median (IQR)	93 (91-95)	95 (93-96)	0.016	92 (90-94)	93 (92-95)	0.136
BE (mmol/L) Median (IQR)	-7 (-9; -4)	-7 (-11; -4)	0.970	-8 (-10; -3)	-6 (-10; 0)	0.062

Abbreviations: nHFO, Nasal High-Frequency Oscillation

*Infants who were precluded intubation within 72 hours after nHFO use; †infants who were intubated within 72 hours after nHFO use; p-values calculated using Wilcoxon signed-rank test.