Neutrophil percentages in bronchoalveolar lavage fluid: Implications for diagnosing bacterial pneumonia in patients with immunocompromise and neutropenia

Kevin M. Grudzinski[1], Samuel Fenske[2], Richard G. Wunderink[2], Catherine A. Gao[2*], on behalf of the NU SCRIPT Study Investigators[2]

[1]Department of Internal Medicine, Northwestern University Feinberg School of Medicine, Chicago, IL
[2]Division of Pulmonary and Critical Care, Northwestern University Feinberg School of Medicine, Chicago, IL

*Address correspondence to:

Catherine A. Gao, MD
Instructor of Medicine
Division of Pulmonary and Critical Care
Northwestern University Feinberg School of Medicine
Simpson Querrey 5-305
303 E Superior Street, Chicago, Illinois 60611
Email: catherine.gao@northwestern.edu

Abstract

Background: Pneumonia is the leading cause of infectious deaths and the most common infection identified in ICU patients. Assessment of bronchoalveolar lavage fluid (BALF) cellularity can aid in pneumonia diagnosis. Low percentages (<50%) of BALF neutrophils have a high negative predictive value for bacterial pneumonia in a general medical ICU population, but unclear operating characteristics in patients with immunocompromise and neutropenia remain unknown.

Methods: We analyzed a large cohort of BALF specimens obtained for routine care for suspected pneumonia in mechanically ventilated patients and enrolled in the single-center Successful Clinical Response In Pneumonia Therapy (SCRIPT) study. BALF neutrophils were reported as a percentage of leukocytes by the clinical laboratory. The etiology of each episode of suspected pneumonia was adjudicated by a committee of critical care physicians using a predefined protocol. Immunocompromise was defined using predetermined criteria by the study research team. Neutropenia was defined here as a peripheral ANC <1500 cells/μl. Data are expressed as median [Quartile (Q) 1, Q3] and compared using the Mann-Whitney U test.

Results: 688 mechanically ventilated patients with suspected pneumonia were included. 409 (59.4%) were male; median age was 62 [51,71]. 461 patients (67.0%) were immunocompetent, 149 (21.7%) were immunocompromised without neutropenia and 78 (11.3%) were neutropenic at some point during their admission. A total of 1746 BALs were performed. Fifty-seven BALs were obtained on a day where the patient's ANC<1500. Amongst pneumonia episodes classified as bacterial, no difference was found amongst BALF percent neutrophils taken patients who were immunocompetent and those who were immunocompromised but not neutropenic on day of sampling: 84.0% [69.0, 93.0] vs 87.0% [68.3, 93.0], p = 0.878 (Figure 1B). However, BALF percent neutrophils were significantly lower in patients neutropenic on day of sampling, with median BALF percent neutrophils of only 65.0% [22.3, 70.5] (p=0.016 compared with immunocompromised group, p=0.0096 compared with immunocompetent group).

Conclusion: Among patients with bacterial pneumonia, BALF neutrophil percentage was not significantly decreased by a spectrum of immunocompromise. However, the subset of patients who were acutely neutropenic at the time of BAL sampling had significantly lower BALF % neutrophils. A traditional approach using BALF<50% to suggest against bacterial pneumonia may be inaccurate in this particular population.

Background:

Pneumonia is the leading cause of infectious deaths and the most common infection identified in ICU patients [1-2]. Assessment of bronchoalveolar lavage fluid (BALF) cellularity can aid in pneumonia diagnosis. Low percentages (<50%) of BALF neutrophils have a high negative predictive value for bacterial pneumonia in a general medical ICU population [3-4]. The operating characteristics of BALF neutrophil percentage in patients with immunocompromise and neutropenia remain unknown.

Methods:

We analyzed a large cohort of BALF specimens obtained for routine care for suspected pneumonia in mechanically ventilated patients and enrolled in the single-center Successful Clinical Response In Pneumonia Therapy (SCRIPT) study to discern differences between individuals with and without immunocompromise or neutropenia. BALF neutrophils were reported as a percentage of leukocytes by the clinical laboratory. The etiology of each episode of suspected pneumonia was adjudicated by a committee of critical care physicians using a predefined protocol [5]. Immunocompromise was defined using predetermined criteria by the study research team. Neutropenia was defined here as a peripheral ANC <1500 cells/μl. Data are expressed as median [Quartile (Q) 1, Q3] and compared using the Mann-Whitney U test.

Results:

688 mechanically ventilated patients with suspected pneumonia were included. 409 (59.4%) were male; median age was 62 [51,71]. 461 patients (67.0%) were immunocompetent, 149 (21.7%) were immunocompromised without neutropenia and 78 (11.3%) were neutropenic at some point during their admission. Common categories of immunocompromise were recent chemotherapy (43 patients, 6.2%), solid organ transplant (39 patients, 5.7%), stem cell transplant (36 patients 5.2%), and acute leukemia (30 patients 4.4%). Unfavorable outcomes of death,

discharge to hospice, or lung transplantation during admission occurred in 45.1% of the cohort. A total of 1746 BALs were performed. Of 879 unique episodes of suspected pneumonia, 265 (30.1%) were adjudicated as bacterial, 175 (19.9%) viral, 189 (21.5%) combined bacterial/viral, and 141 (16.0%) had microbiology-negative pneumonia; 109 (12.4%) BALs were not consistent with pneumonia.

A wide range of BALF percent neutrophils and corresponding peripheral neutrophil counts were found across all samples; these were highly correlated with a Spearman Correlation of 0.27, $p<0.001$ (Figure 1A). Fifty-seven BALs were obtained on a day where the patient's ANC<1500, and 39 of these had <50% BALF neutrophils.

Amongst pneumonia episodes classified as bacterial, no difference was found amongst BALF percent neutrophils taken patients who were immunocompetent and those who were immunocompromised but not neutropenic on day of sampling: 84.0% [69.0, 93.0] vs 87.0% [68.3, 93.0], $p = 0.878$ (Figure 1B). However, BALF percent neutrophils were significantly lower in patients neutropenic on day of sampling, with median BALF percent neutrophils of only 65.0% [22.3, 70.5] ($p=0.016$ compared with immunocompromised group, $p=0.0096$ compared with immunocompetent group). Similar patterns were seen across other categories of pneumonia.

Conclusions:

Among patients with bacterial pneumonia, BALF neutrophil percentage was not significantly decreased by a spectrum of immunocompromise. However, the subset of patients who were acutely neutropenic at the time of BAL sampling had significantly lower BALF % neutrophils. A traditional approach using BALF<50% to suggest against bacterial pneumonia may be inaccurate in this particular population.

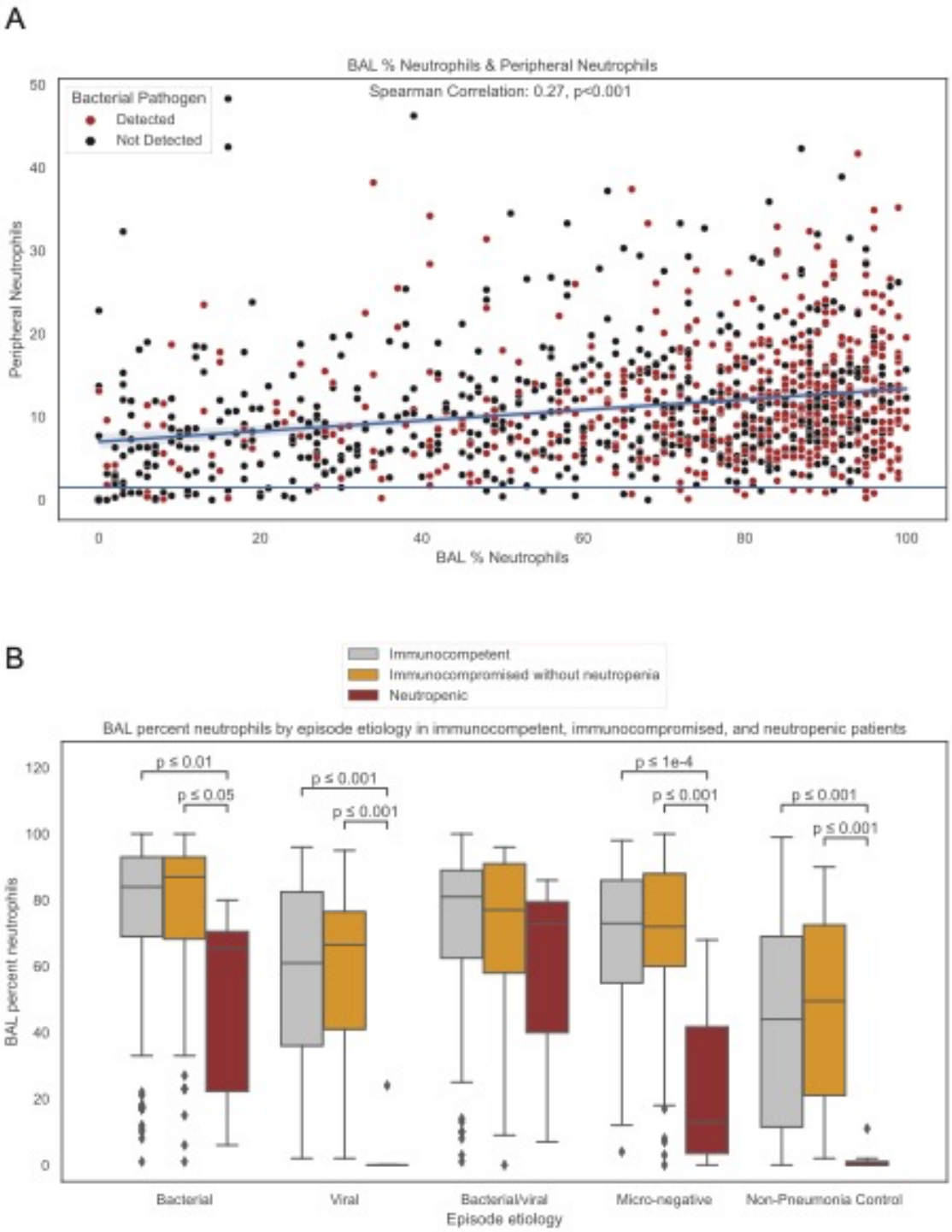

Figure 1. BALF % neutrophils across different peripheral blood neutrophils, immunocompromised hosts, and when sampling during neutropenia. A: BALF neutrophils and peripheral neutrophil count are highly correlated with Spearman Correlation of 0.27, p<0.001. Each dot represents a BAL sample, colored by whether a bacterial pathogen was detected (red)

or not (black). A line at ANC = 1500 indicating the BAL samples obtained during neutropenia. **B**: Box plots showing BALF percent neutrophils and interquartile range by each type of pneumonia episode etiology. The data is split by patients that were immunocompetent, immunocompromised without neutropenia, or neutropenic on day of BAL sampling. Data were compared by pairwise Mann-Whitney U tests with $p < 0.05$ representing statistical significance.

Funding: SCRIPT is supported by NIH/NIAID U19AI135964. CAG is supported by NIH/NHLBI K23HL169815. RGW is supported by NIH grants U19AI135964, U01TR003528, P01HL154998, R01HL149883, R01LM013337. The funding sources did not have a role in the design, execution, or prior review of the study or in the data presented in this manuscript. Opinions expressed in this work do not necessarily reflect those of the funding sources.

Declarations of interests: The authors declare no conflicts of interest.

Human Ethics and Consent to Participate: This study was approved by the Northwestern University Institutional Review Board with study ID STU00204868. Study participants or their surrogates provided informed consent.

Data availability: A significant portion of this data has been already made available through PhysioNet at https://physionet.org/content/script-carpediem-dataset/1.1.0/, a future update will include new patients and updated data since the publication of the original dataset.

Works Cited:

1. Vincent JL, Rello J, Marshall J et al (2009) EPIC II Group of Investigators. International study of the prevalence and outcomes of infection in intensive care units. JAMA 2009;302:2323–2329. https://doi.org/10.1001/jama.2009.1754
2. Collaborators GL; GBD 2015 LRI Collaborators (2015) Estimates of the global, regional, and national morbidity, mortality, and aetiologies of lower respiratory tract infections in 195 countries: a systematic analysis for the Global Burden of Disease Study. Lancet Infect Dis 2017;17:1133–1161. https://doi.org/10.1016/s1473-3099(17)30396-1
3. Walter JM, Ziyou R, Yacoub Y et al (2019) Multidimensional Assessment of the Host Response in Mechanically Ventilated Patients with Suspected Pneumonia. Am J Respir Crit Care Med Vol 199, Iss 10, pp 1225–1237. https://doi.org/10.1164/rccm.201804-0650OC
4. Craig A, Mai J, Cai S, Jeyaseelan S (2009) Neutrophil recruitment to the lungs during bacterial pneumonia. Infect Immun 2009;77:568–575. https://doi.org/10.1128/iai.00832-08
5. Pickens CI, Gao CA, Bodner J et al (2023) An Adjudication Protocol for Severe Pneumonia. Open Forum Infectious Diseases, Volume 10, Issue 7. https://doi.org/10.1093/ofid/ofad336