medRxiv preprint doi: https://doi.org/10.1101/2024.04.29.24306542; this version posted April 30, 2024. The copyright holder for this preprint (which was not certified by peer review) is the author/funder, who has granted medRxiv a license to display the preprint in perpetuity. It is made available under a CC-BY 4.0 International license .

Derivation and Internal Validation of Prediction Models for Pulmonary Hypertension Risk Assessment in a Cohort Inhabiting Tibet, China

Authors

Junhui Tang[1], Rui Yang[2], Hui Li[1], Xiaodong Wei[1], Zhen Yang[1], Wenbin Cai[1], Yao Jiang[1], Ga Zhuo[1], Li Meng[1], Yali Xu[3] *

Junhui Tang and Rui Yang contributed equally to this work.

Affiliations

1. Department of Ultrasound, the General Hospital of Tibet Military Area Command, Tibet, China
2. Department of High Mountain Sickness, the General Hospital of Tibet Military Area Command, Tibet, China
3. Department of Ultrasound, Xinqiao Hospital, Army Medical University, Chongqing, China

Corresponding author *

Yali Xu, MD, PhD

Department of Ultrasound, Xinqiao Hospital, Army Medical University, 83 Xinqiao Main Street, Shapingba District, Chongqing, 400037, PR China.

Tel.: +86 18523384936

E-mail address: xuyali1976@163.com

This research was supported by the Talent Program of Army Medical University (No. 2019R038).

NOTE: This preprint reports new research that has not been certified by peer review and should not be used to guide clinical practice.

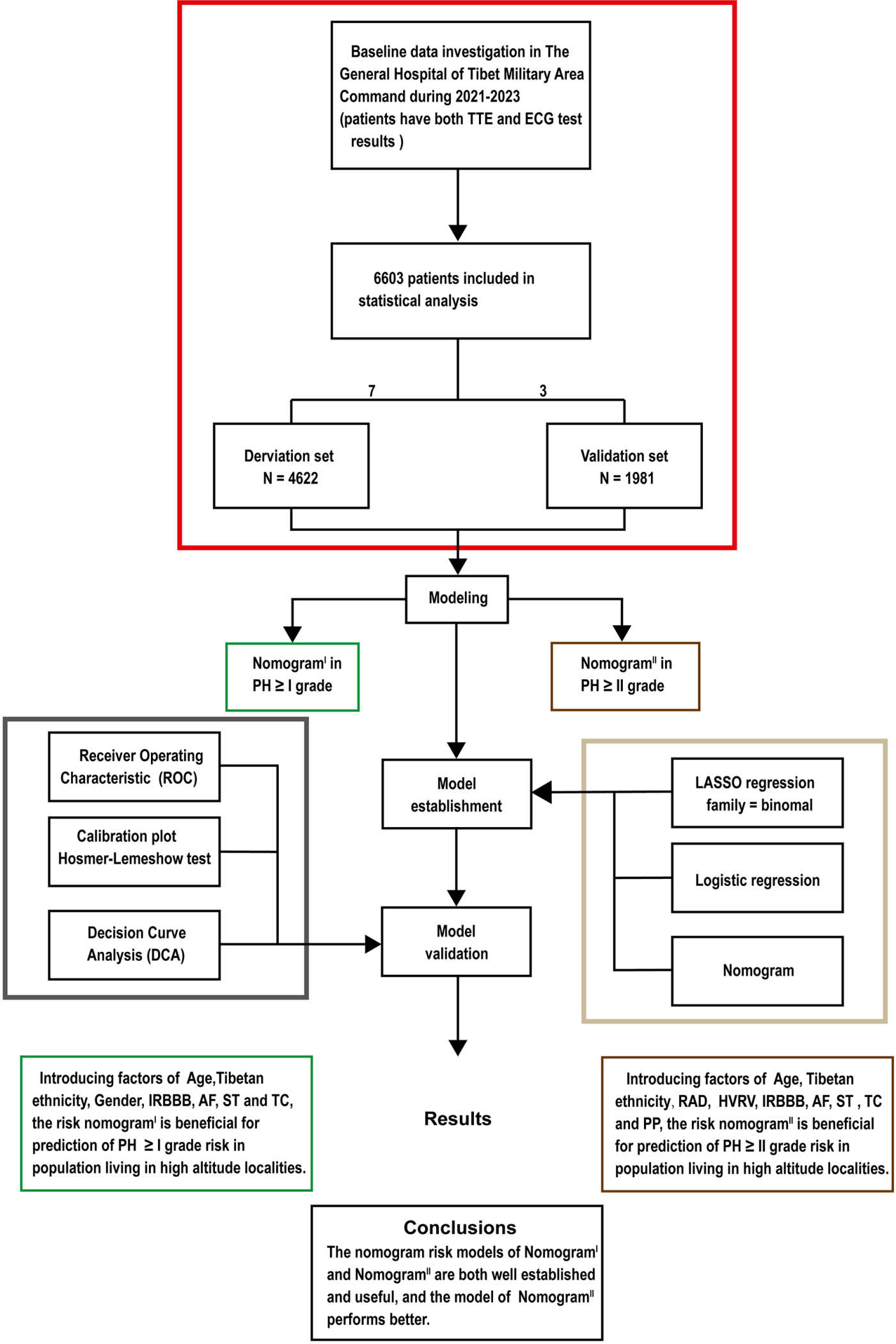
Baseline data investigation in The General Hospital of Tibet Military Area Command during 2021-2023 (patients have both TTE and ECG test results)
6603 patients included in statistical analysis
7
3
Derviation set N = 4622
Validation set N = 1981
Modeling
Nomogram^{I} in PH ≥ I grade
Nomogram^{II} in PH ≥ II grade
Receiver Operating Characteristic (ROC)
Calibration plot Hosmer-Lemeshow test
Decision Curve Analysis (DCA)
Model establishment
Model validation
LASSO regression family = binomal
Logistic regression
Nomogram
Introducing factors of Age,Tibetan ethnicity, Gender, IRBBB, AF, ST and TC, the risk nomogram^{I} is beneficial for prediction of PH ≥ I grade risk in population living in high altitude localities.
Results
Introducing factors of Age, Tibetan ethnicity, RAD, HVRV, IRBBB, AF, ST , TC and PP, the risk nomogram^{II} is beneficial for prediction of PH ≥ II grade risk in population living in high altitude localities.
Conclusions
The nomogram risk models of Nomogram^{I} and Nomogram^{II} are both well established and useful, and the model of Nomogram^{II} performs better.

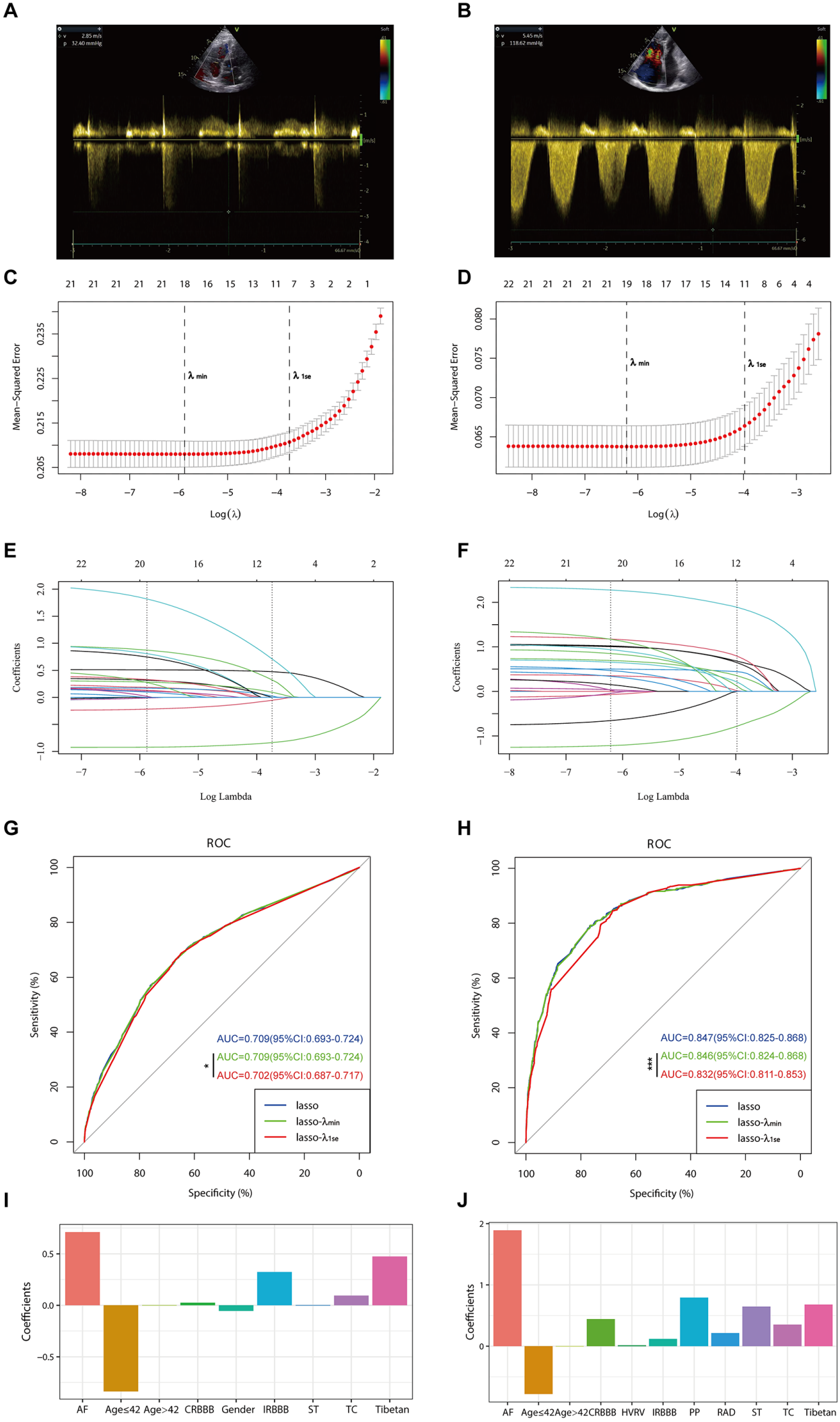
A
B
C
21 21 21 21 21 18 16 15 13 11 7 3 2 2 1
Mean−Squared Error
λ min
λ 1se
Log(λ)
D
22 21 21 21 21 21 19 18 17 17 15 14 11 8 6 4 4
Mean−Squared Error
λ min
λ 1se
Log(λ)
E
22 20 16 12 4 2
Coefficients
Log Lambda
F
22 21 20 16 12 4
Coefficients
Log Lambda
G
ROC
Sensitivity (%)
Specificity (%)
AUC=0.709(95%CI:0.693-0.724)
AUC=0.709(95%CI:0.693-0.724)
AUC=0.702(95%CI:0.687-0.717)
*
lasso
lasso-λmin
lasso-λ1se
H
ROC
Sensitivity (%)
Specificity (%)
AUC=0.847(95%CI:0.825-0.868)
AUC=0.846(95%CI:0.824-0.868)
AUC=0.832(95%CI:0.811-0.853)
***
lasso
lasso-λmin
lasso-λ1se
I
Coefficients
AF
Age≤42
Age>42
CRBBB
Gender
IRBBB
ST
TC
Tibetan
J
Coefficients
AF
Age≤42
Age>42
CRBBB
HVRV
IRBBB
PP
RAD
ST
TC
Tibetan

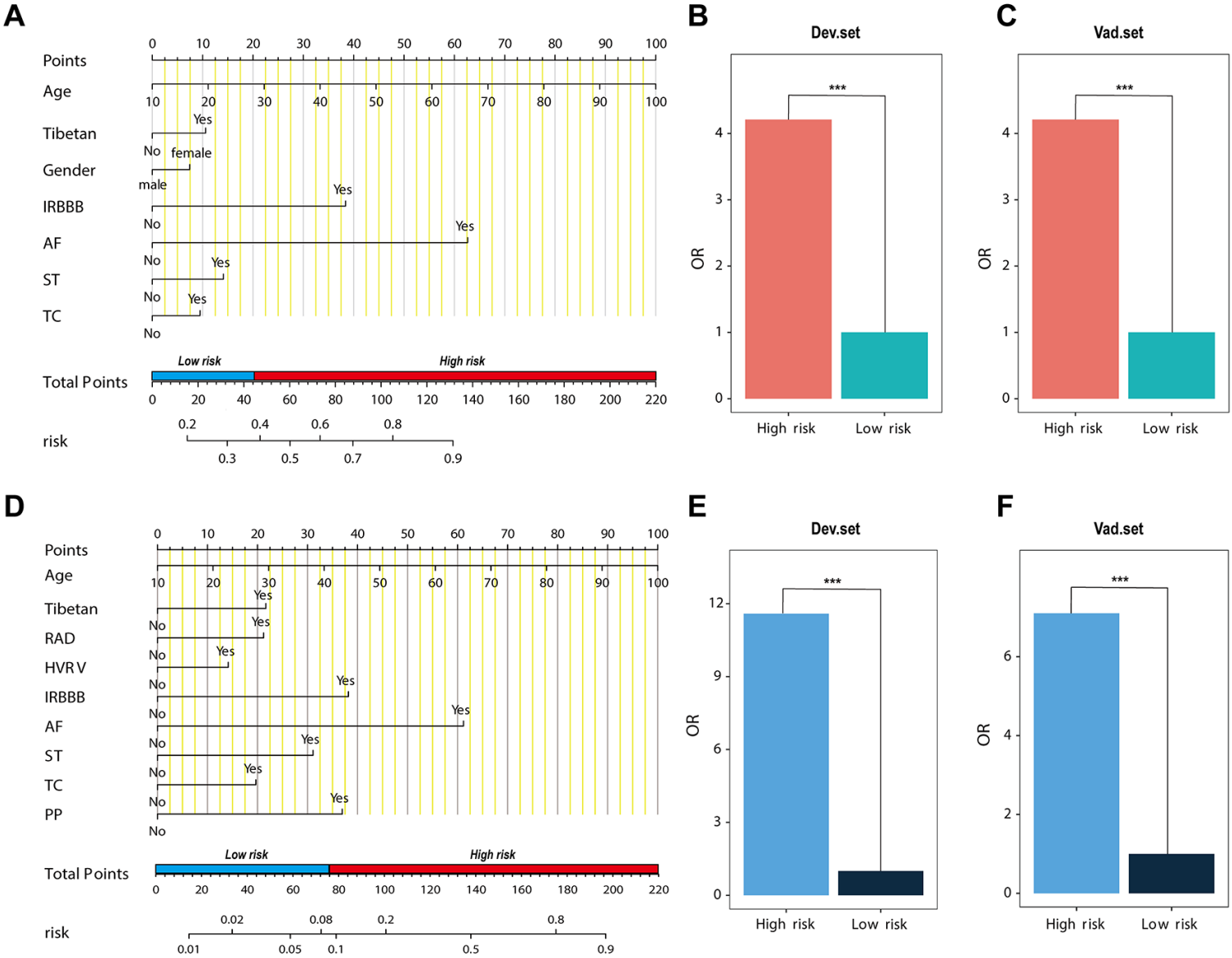
A
Points
Age
Tibetan
Gender
IRBBB
AF
ST
TC
Yes
No
female
male
Low risk
High risk
Total Points
risk
B
Dev.set
C
Vad.set
OR
High risk
Low risk
D
RAD
HVRV
PP
E
F

G

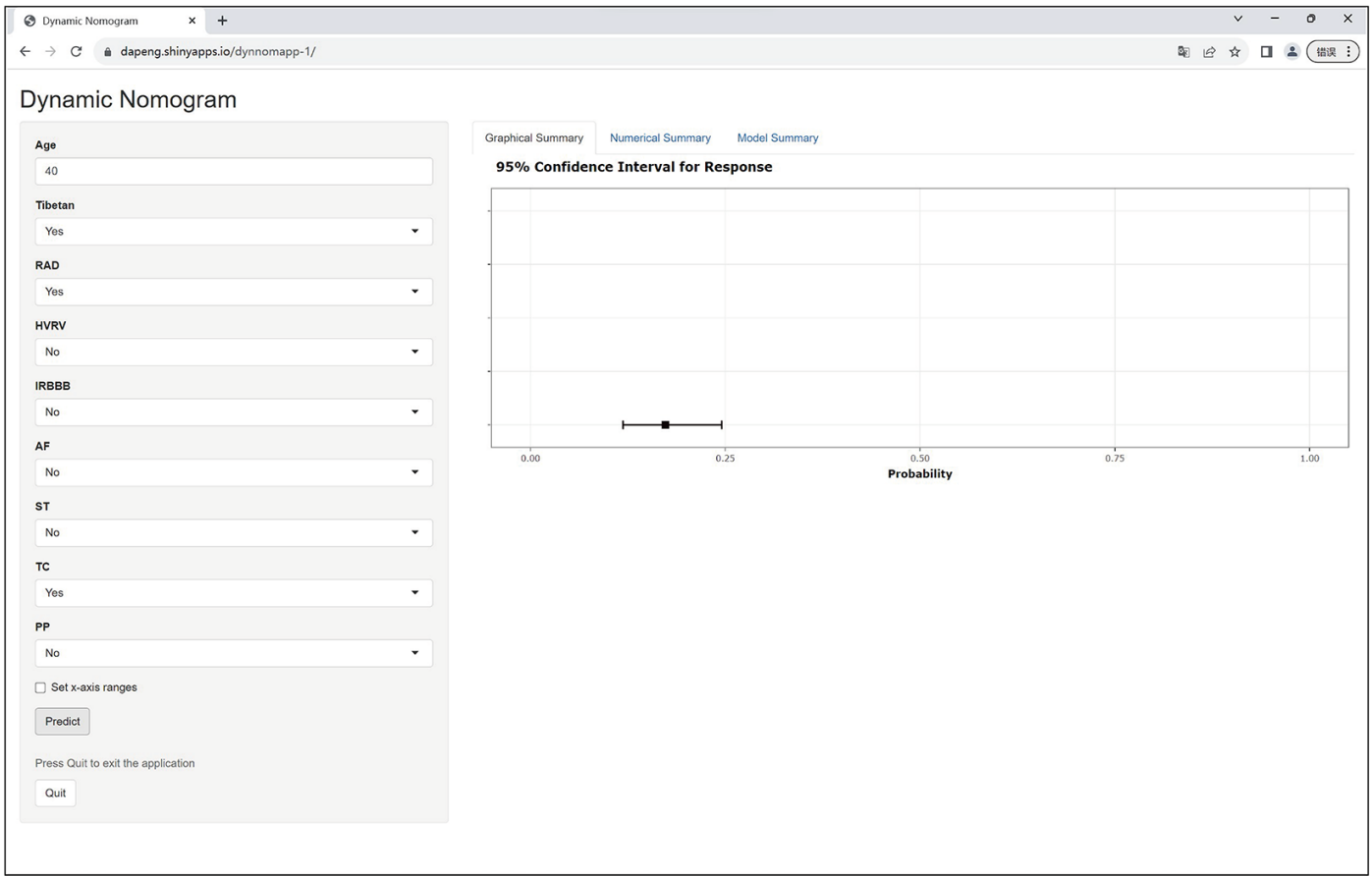
Dynamic Nomogram
dapeng.shinyapps.io/dynnomapp-1/
Age
40
Tibetan
Yes
RAD
Yes
HVRV
No
IRBBB
No
AF
No
ST
No
TC
Yes
PP
No
Set x-axis ranges
Predict
Press Quit to exit the application
Quit
Graphical Summary
Numerical Summary
Model Summary
95% Confidence Interval for Response
Probability

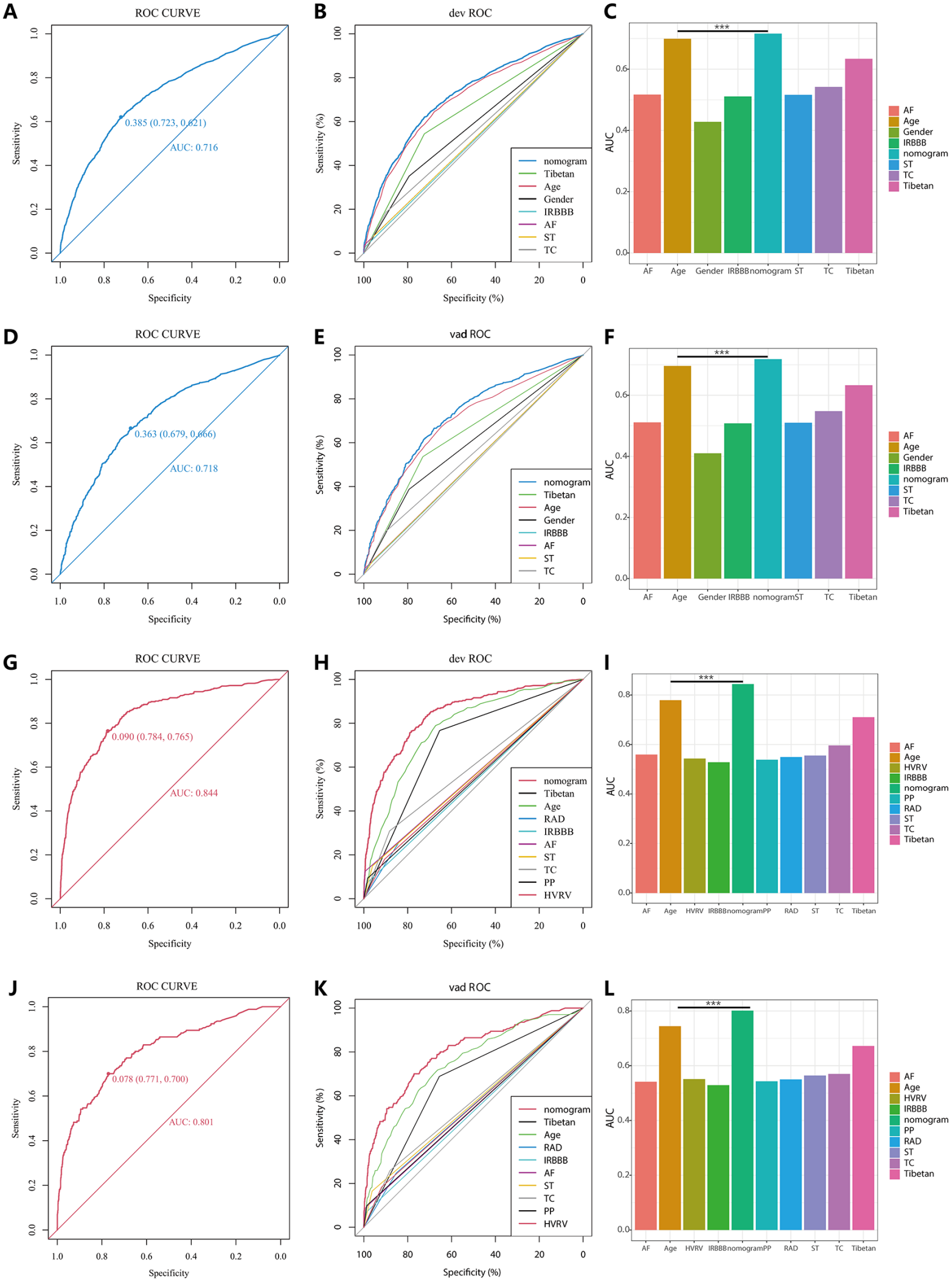
A
ROC CURVE
0.385 (0.723, 0.621)
AUC: 0.716
Sensitivity
Specificity
B
dev ROC
Sensitivity (%)
Specificity (%)
nomogram
Tibetan
Age
Gender
IRBBB
AF
ST
TC
C
***
AUC
AF
Age
Gender
IRBBB
nomogram
ST
TC
Tibetan
D
ROC CURVE
0.363 (0.679, 0.666)
AUC: 0.718
Sensitivity
Specificity
E
vad ROC
Sensitivity (%)
Specificity (%)
nomogram
Tibetan
Age
Gender
IRBBB
AF
ST
TC
F
***
AUC
AF
Age
Gender
IRBBB
nomogram
ST
TC
Tibetan
G
ROC CURVE
0.090 (0.784, 0.765)
AUC: 0.844
Sensitivity
Specificity
H
dev ROC
Sensitivity (%)
Specificity (%)
nomogram
Tibetan
Age
RAD
IRBBB
AF
ST
TC
PP
HVRV
I
***
AUC
AF
Age
HVRV
IRBBB
nomogram
PP
RAD
ST
TC
Tibetan
J
ROC CURVE
0.078 (0.771, 0.700)
AUC: 0.801
Sensitivity
Specificity
K
vad ROC
Sensitivity (%)
Specificity (%)
nomogram
Tibetan
Age
RAD
IRBBB
AF
ST
TC
PP
HVRV
L
***
AUC
AF
Age
HVRV
IRBBB
nomogram
PP
RAD
ST
TC
Tibetan

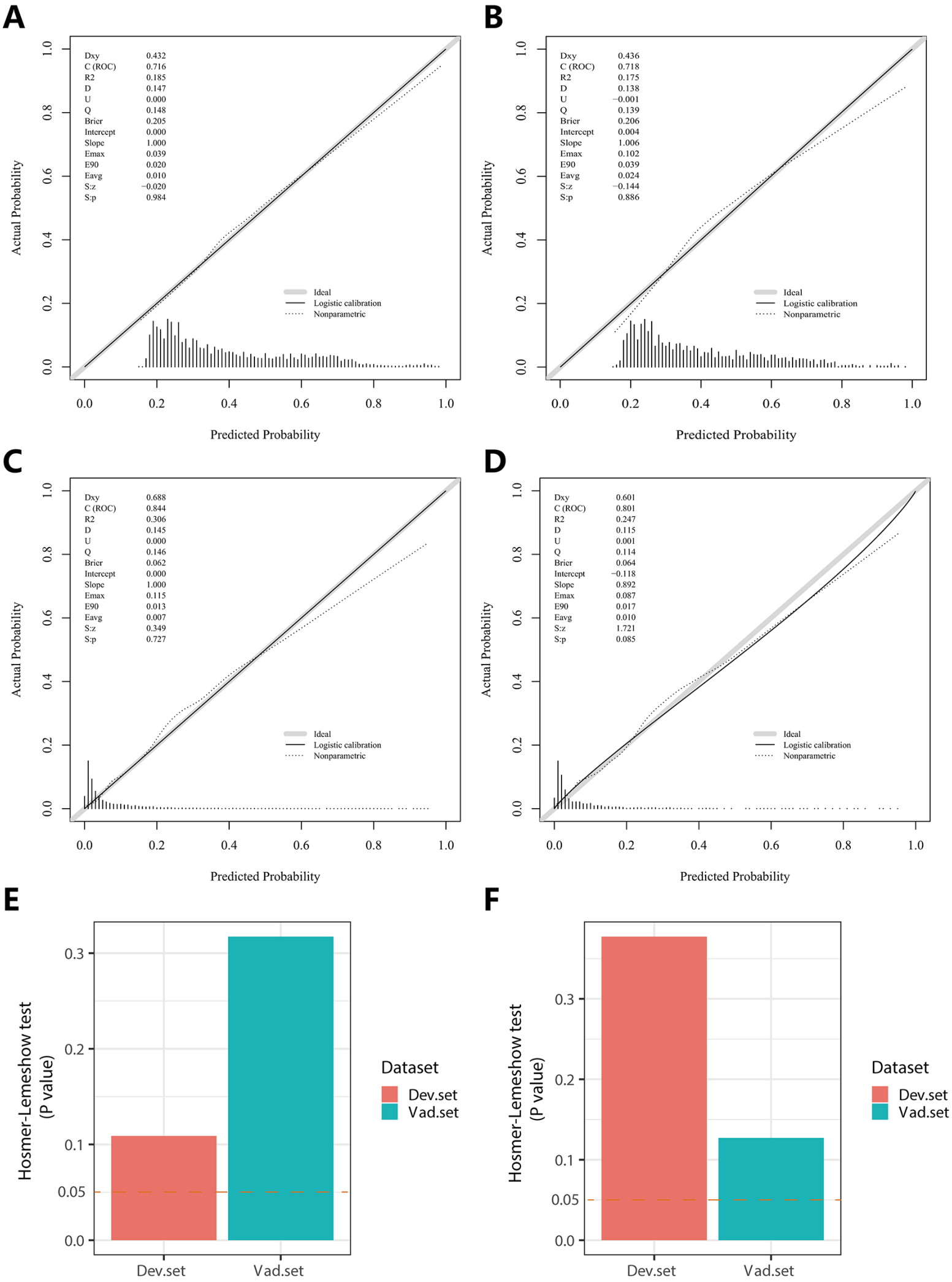
A
Dxy 0.432
C (ROC) 0.716
R2 0.185
D 0.147
U 0.000
Q 0.148
Brier 0.205
Intercept 0.000
Slope 1.000
Emax 0.039
E90 0.020
Eavg 0.010
S:z −0.020
S:p 0.984
Ideal
Logistic calibration
Nonparametric
Actual Probability
Predicted Probability
B
Dxy 0.436
C (ROC) 0.718
R2 0.175
D 0.138
U −0.001
Q 0.139
Brier 0.206
Intercept 0.004
Slope 1.006
Emax 0.102
E90 0.039
Eavg 0.024
S:z −0.144
S:p 0.886
Ideal
Logistic calibration
Nonparametric
Actual Probability
Predicted Probability
C
Dxy 0.688
C (ROC) 0.844
R2 0.306
D 0.145
U 0.000
Q 0.146
Brier 0.062
Intercept 0.000
Slope 1.000
Emax 0.115
E90 0.013
Eavg 0.007
S:z 0.349
S:p 0.727
Ideal
Logistic calibration
Nonparametric
Actual Probability
Predicted Probability
D
Dxy 0.601
C (ROC) 0.801
R2 0.247
D 0.115
U 0.001
Q 0.114
Brier 0.064
Intercept −0.118
Slope 0.892
Emax 0.087
E90 0.017
Eavg 0.010
S:z 1.721
S:p 0.085
Ideal
Logistic calibration
Nonparametric
Actual Probability
Predicted Probability
E
Hosmer-Lemeshow test
(P value)
Dataset
Dev.set
Vad.set
F
Hosmer-Lemeshow test
(P value)
Dataset
Dev.set
Vad.set

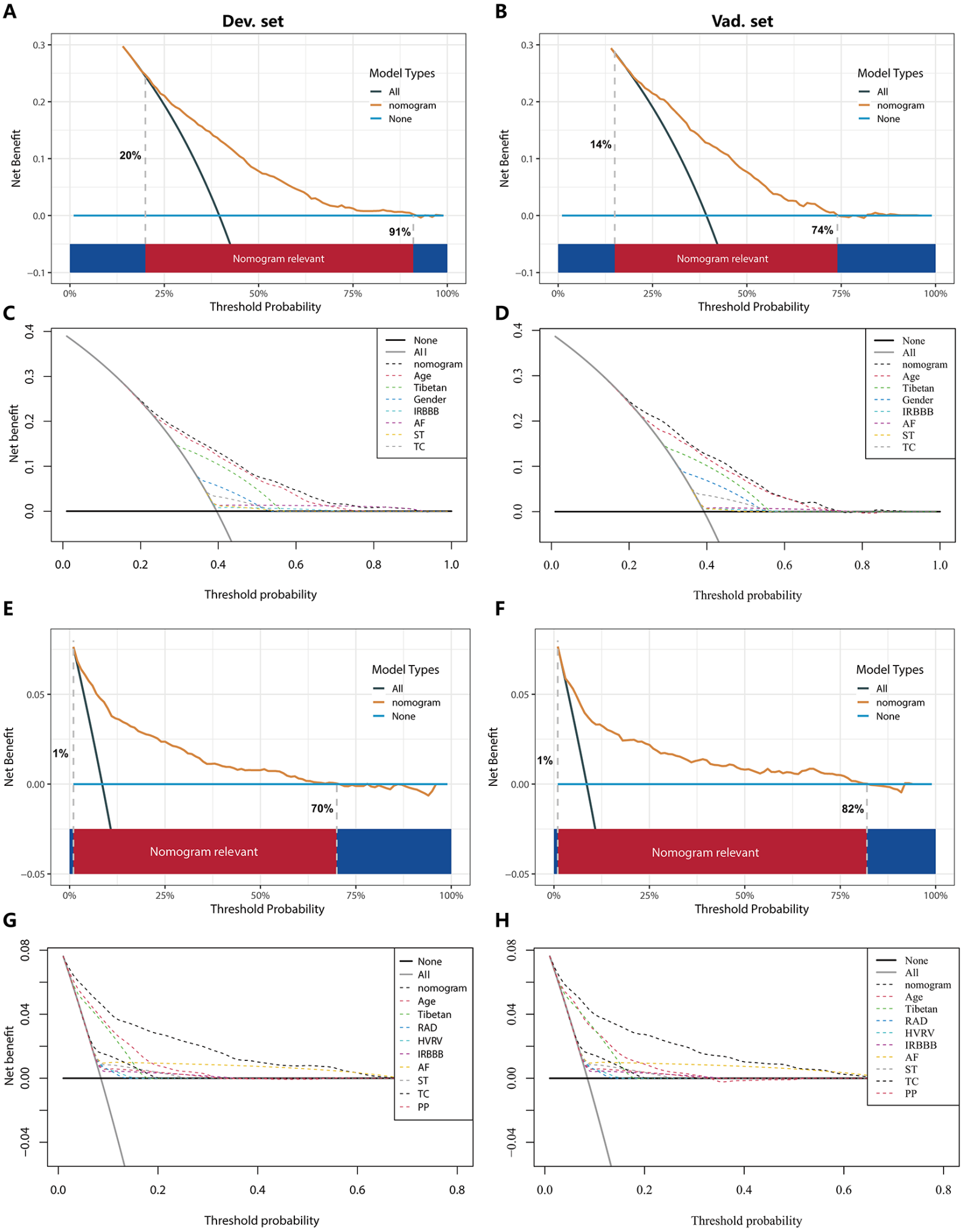
A
Dev. set
Model Types
All
nomogram
None
20%
91%
Nomogram relevant
Net Benefit
Threshold Probability
B
Vad. set
Model Types
All
nomogram
None
14%
74%
Nomogram relevant
Net Benefit
Threshold Probability
C
None
All
nomogram
Age
Tibetan
Gender
IRBBB
AF
ST
TC
Net benefit
Threshold probability
D
None
All
nomogram
Age
Tibetan
Gender
IRBBB
AF
ST
TC
Threshold probability
E
Model Types
All
nomogram
None
1%
70%
Nomogram relevant
Net Benefit
Threshold Probability
F
Model Types
All
nomogram
None
1%
82%
Nomogram relevant
Net Benefit
Threshold Probability
G
None
All
nomogram
Age
Tibetan
RAD
HVRV
IRBBB
AF
ST
TC
PP
Net benefit
Threshold probability
H
None
All
nomogram
Age
Tibetan
RAD
HVRV
IRBBB
AF
ST
TC
PP
Threshold probability

medRxiv preprint doi: https://doi.org/10.1101/2024.04.29.24306542; this version posted April 30, 2024. The copyright holder for this preprint (which was not certified by peer review) is the author/funder, who has granted medRxiv a license to display the preprint in perpetuity. It is made available under a CC-BY 4.0 International license .

Derivation and Internal Validation of Prediction Models for Pulmonary Hypertension Risk Assessment in a Cohort Inhabiting Tibet, China

Authors

Junhui Tang[1], Rui Yang[2], Hui Li[1], Xiaodong Wei[1], Zhen Yang[1], Wenbin Cai[1], Yao Jiang[1], Ga Zhuo[1], Li Meng[1], Yali Xu[3 *]

Junhui Tang and Rui Yang contributed equally to this work.

Affiliations

1. Department of Ultrasound, the General Hospital of Tibet Military Area Command, Tibet, China
2. Department of High Mountain Sickness, the General Hospital of Tibet Military Area Command, Tibet, China
3. Department of Ultrasound, Xinqiao Hospital, Army Medical University, Chongqing, China

Corresponding author *

Yali Xu, MD, PhD

Department of Ultrasound, Xinqiao Hospital, Army Medical University, 83 Xinqiao Main Street, Shapingba District, Chongqing, 400037, PR China.

E-mail address: xuyali1976@163.com

medRxiv preprint doi: https://doi.org/10.1101/2024.04.29.24306542; this version posted April 30, 2024. The copyright holder for this preprint (which was not certified by peer review) is the author/funder, who has granted medRxiv a license to display the preprint in perpetuity. It is made available under a CC-BY 4.0 International license .

Abstract

Background: Due to exposure to hypoxic environments, individuals residing in plateau regions are susceptible to pulmonary hypertension (PH). Consequently, there is an urgent need for a simple and efficient nomogram to assess the risk of PH in this population.

Methods: This study included a total of 6,603 subjects, who were randomly divided into a validation set and a derivation set at a ratio of 7:3. Optimal predictive features were identified through the least absolute shrinkage and selection operator regression technique, and nomograms were constructed using multivariate logistic regression. The performance of these nomograms was evaluated and validated using the area under the curve (AUC), calibration curves, the Hosmer-Lemeshow test, and decision curve analysis. Comparisons between nomograms were conducted using the net reclassification improvement (NRI) and integrated discrimination improvement (IDI) indices.

Results: Nomogram^{I} was established based on independent risk factors, including gender, Tibetan ethnicity, age, incomplete right bundle branch block (IRBBB), atrial fibrillation (AF), sinus tachycardia (ST), and T wave changes (TC). The AUCs for Nomogram^{I} were 0.716 in the derivation set and 0.718 in the validation set. Nomogram^{II} was established based on independent risk factors, including Tibetan ethnicity, age, right axis deviation (RAD), high voltage in the right ventricle (HVRV), IRBBB, AF, pulmonary P waves, ST, and TC. The AUCs for Nomogram^{II} were 0.844 in the derivation set and 0.801 in the validation set. Both nomograms demonstrated satisfactory clinical consistency. The IDI and NRI indices confirmed that Nomogram^{II} outperformed Nomogram^{I}. Therefore, the online dynamic Nomogram^{II} was established.

medRxiv preprint doi: https://doi.org/10.1101/2024.04.29.24306542; this version posted April 30, 2024. The copyright holder for this preprint (which was not certified by peer review) is the author/funder, who has granted medRxiv a license to display the preprint in perpetuity. It is made available under a CC-BY 4.0 International license .

Conclusions: A reliable and straightforward nomogram was developed to predict the risks of PH in the plateau population.

Introduction

Pulmonary hypertension (PH) is a chronic, progressive condition characterised by elevated pulmonary arterial pressure, primarily resulting from pulmonary vascular remodelling. This remodelling is driven by the infiltration of inflammatory cells, endothelial-to-mesenchymal transition, and hyperplasia of the pulmonary intima (Rubin & Naeije, 2023; Shah, Beckmann, Vorla, & Kalra, 2023; Simonneau et al., 2019). PH often presents similarly to other lung diseases, leading to diagnostic delays and, consequently, delays in receiving optimal treatment. Approximately 1% of the adult population and more than half of individuals with congestive heart failure are affected by PH (Hoeper et al., 2016; Mandras, Mehta, & Vaidya, 2020). Moreover, as the pulmonary vascular load increases, PH can ultimately lead to life-threatening right heart failure. The 1-year and 3-year survival rates for patients with PH range from 68% to 93% and 39% to 77%, respectively (Naeije, Richter, & Rubin, 2022; Ruopp & Cockrill, 2022).

Right-heart catheterisation (RHC) is recognised as the gold standard for diagnosing PH, clarifying the specific diagnosis, and determining the severity of the condition. However, due to its invasive nature, RHC is not suitable as a widespread population screening tool for PH (McGoon et al., 2004). Transthoracic echocardiography (TTE), a non-invasive screening test, is extensively used for PH because it can provide estimates of pulmonary arterial systolic pressure (sPAP) and evaluates cardiac structure and function. A clinical study involving 731 patients in China found no significant difference between RHC and TTE in assessing sPAP in PH caused by hypoxia.

medRxiv preprint doi: https://doi.org/10.1101/2024.04.29.24306542; this version posted April 30, 2024. The copyright holder for this preprint (which was not certified by peer review) is the author/funder, who has granted medRxiv a license to display the preprint in perpetuity. It is made available under a CC-BY 4.0 International license .

Furthermore, Pearson correlation analysis between RHC and TTE demonstrated a moderate overall correlation (Hong et al., 2023; McGoon et al., 2004; Xu & Jing, 2009).

According to literature reviews, nearly 140 million individuals reside in high-altitude regions (altitudes exceeding 2,500 meters), and the number of people visiting these areas for economic or recreational reasons has been increasing over the past few decades (Moore, Niermeyer, & Zamudio, 1998; West, 2012; Xu & Jing, 2009). High altitude typically signifies a hypoxic environment due to the decrease in barometric pressure as altitude increases, which proportionally reduces PO2, resulting in hypobaric hypoxia (Gassmann et al., 2021). PH arising from prolonged exposure to hypoxic conditions at high altitudes is termed high-altitude pulmonary hypertension (Xu & Jing, 2009). Hypoxia triggers hypoxic pulmonary vasoconstriction (HPV), a physiological response aimed at optimising ventilation/perfusion matching by redirecting blood to better-oxygenated segments of the lung through the constriction of small pulmonary arteries (Dunham-Snary et al., 2017). Furthermore, sustained hypoxia leads to pulmonary vascular remodelling, increasing resistance to blood flow due to reduced vessel elasticity and decreased vessel diameter. HPV and vascular remodelling are the primary mechanisms underlying hypoxia-induced PH, which significantly impairs right ventricular function and can ultimately result in fatal heart failure (Julian & Moore, 2019; Penaloza & Arias-Stella, 2007). Consequently, there is a pressing need for a straightforward and dependable model to assist clinicians and individuals in assessing the risk of PH in populations at high altitudes.

In this study, we developed and validated two risk prediction models for high-altitude PH based on TTE results by examining routine inspection parameters in Tibet, China.

medRxiv preprint doi: https://doi.org/10.1101/2024.04.29.24306542; this version posted April 30, 2024. The copyright holder for this preprint (which was not certified by peer review) is the author/funder, who has granted medRxiv a license to display the preprint in perpetuity. It is made available under a CC-BY 4.0 International license .

Materials and methods

Study population and data collection

Upon gathering data from all patients who underwent both TTE and 12-lead electrocardiogram (ECG) examinations at the General Hospital of Tibet Military Aera Command between April 2021 and October 2023, we further screened the records based on the following criteria: (1) age > 14 years; (2) interval between the TTE and ECG examinations < 2 months, and (3) for patients with multiple TTE and/or ECG records, only the examination with the shortest interval between TTE and ECG was selected. Ultimately, we compiled examination data for 6,603 eligible patients.

The retrospectively-collected clinical data were categorised into two main groups: (1) demographic characteristics, including name, age, gender, and Tibetan ethnicity; (2) ECG results, encompassing right axis deviation (RAD), clockwise rotation (CR), counterclockwise rotation (CCR), high voltage in the right ventricle (HVRV), incomplete right bundle branch block (IRBBB), complete right bundle branch block (CRBBB), atrial fibrillation (AF), sinus arrhythmia (SA), sinus bradycardia (SB), sinus tachycardia (ST), T wave changes (TC), ST-segment changes (STC), atrial premature beats (APB), ventricular premature beats (VPB), junctional premature beats (JPB), complete left bundle branch block (CLBBB), first-degree atrioventricular block (IAB), and pulmonary P waves (PP); (3) TTE results: pulmonary arterial systolic pressure (sPAP) was measured via TTE to evaluate PH. PH was graded as follows: Grade I PH (50 mmHg > sPAP ≥ 30 mmHg), Grade II PH (70 mmHg > sPAP ≥ 50 mmHg), and Grade III PH (sPAP ≥ 70 mmHg). The severity of PH increases with its grade, indicating a higher risk of the condition.

All procedures were conducted following the approval of the Ethics Committee of the General Hospital of Tibet Military Area Command (APPROVAL NUMBER: 2024-KD002-01).

medRxiv preprint doi: https://doi.org/10.1101/2024.04.29.24306542; this version posted April 30, 2024. The copyright holder for this preprint (which was not certified by peer review) is the author/funder, who has granted medRxiv a license to display the preprint in perpetuity. It is made available under a CC-BY 4.0 International license .

Subsequently, the data from all participants were anonymised and de-identified prior to analysis. Consequently, the requirement for informed consent was waived.

Statistical analysis

Statistical analysis was performed with R software version 4.3.2. $P < 0.05$ (double-tailed) was considered statistically significant.

For validation and derivation of the prediction model, subjects were divided into a validation set and a derivation set randomly, at a ratio of 7:3, respectively. Categorical variables were transformed into dichotomous variables, and continuous variables were expressed by concrete values (means ± standard deviation) and analysed using Student's t-test. Fisher's exact test or Pearson's $\chi 2$ test was applied for categorical variables.

The derivation set was used to select optimal predictive factors through the least absolute shrinkage and selection operator (LASSO) regression technique. Independent factors were identified via multivariate logistic regression analysis, incorporating variables selected during the LASSO regression. A backward step-down selection process, guided by the Akaike information criterion, determined the final model. The predictive accuracy of the nomograms was assessed using the AUC of the ROC curve in both the derivation and validation sets. The Hosmer-Lemeshow test and calibration curves were employed to evaluate the consistency between actual outcomes and predicted probabilities. The clinical utility of the nomograms was assessed through decision curve analysis (DCA). The cut-off value for the total score in the nomogram was established based on the ROC curve, with patients categorised into low-risk and high-risk groups. The performance comparison between nomograms was analysed using the integrated

medRxiv preprint doi: https://doi.org/10.1101/2024.04.29.24306542; this version posted April 30, 2024. The copyright holder for this preprint (which was not certified by peer review) is the author/funder, who has granted medRxiv a license to display the preprint in perpetuity. It is made available under a CC-BY 4.0 International license .

discrimination improvement (IDI) and net reclassification improvement (NRI).

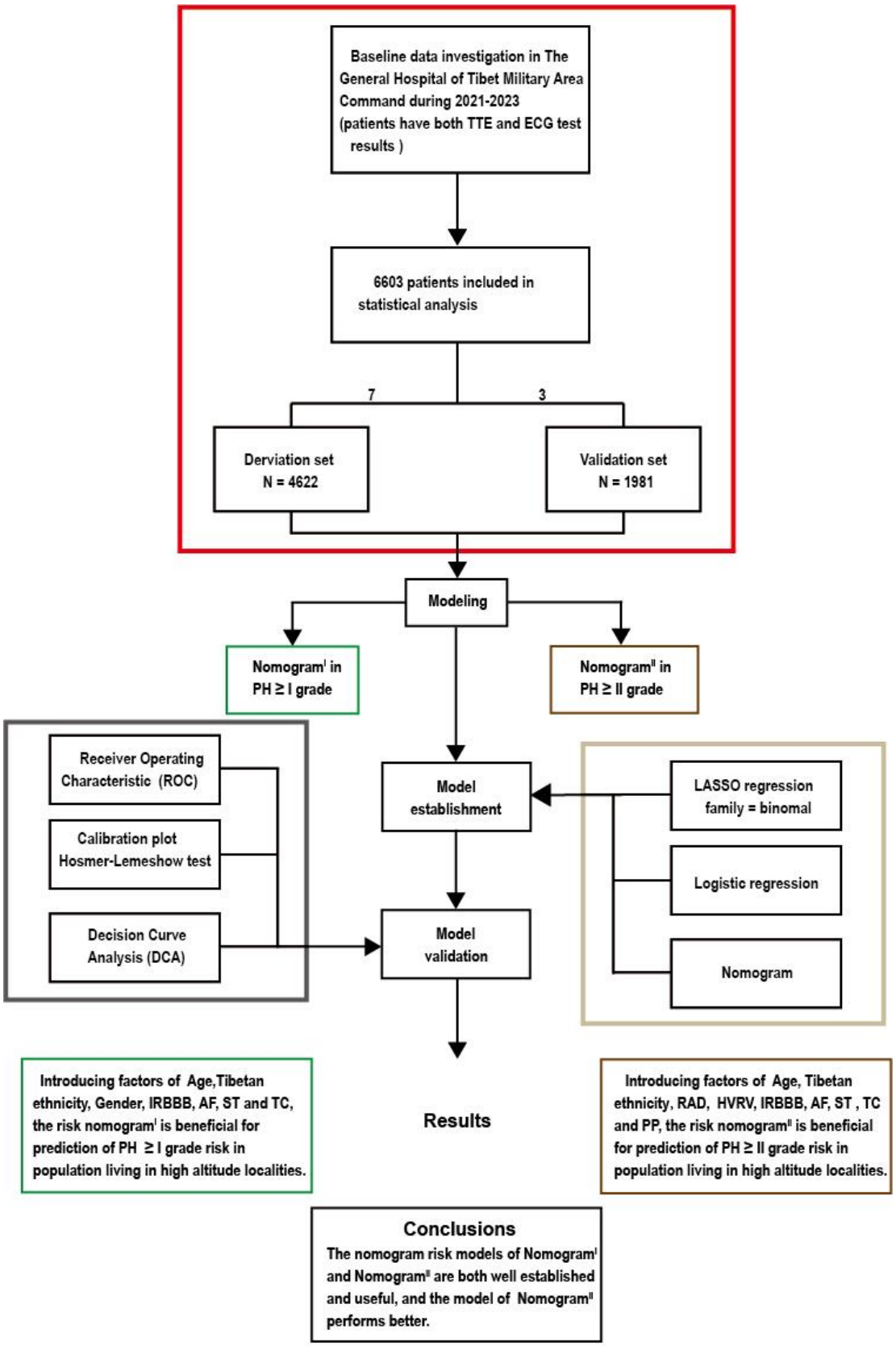

medRxiv preprint doi: https://doi.org/10.1101/2024.04.29.24306542; this version posted April 30, 2024. The copyright holder for this preprint (which was not certified by peer review) is the author/funder, who has granted medRxiv a license to display the preprint in perpetuity. It is made available under a CC-BY 4.0 International license .

Figure 1. Flow diagram. Based on the exclusion and inclusion criteria, 6,603 patients were included in this study. Patients were divided into a validation set and a derivation set randomly following a 7:3 ratio. pulmonary hypertension, PH; right axis deviation, RAD; high voltage in the right ventricle, HVRV; incomplete right bundle branch block, IRBBB; atrial fibrillation, AF; sinus tachycardia, ST; T wave changes, TC; Pulmonary P waves, PP.

Results

Table 1. Baseline characteristics of individuals in the derivation and validation sets

Variable	Derivation set (n = 4622)	Validation set (n = 1981)	P
Age			
Total (Mean ± SD)	42.43 ± 16.93	42.05 ± 16.41	0.390
Age≤42, n (%)	2619(56.66)	1135(57.29)	
Age＞42, n (%)	2003(43.34)	846(42.71)	0.635
Tibetan, n (%)			0.538
No	2856 (61.79)	1240 (62.59)	
Yes	1766 (38.21)	741 (37.41)	
Gender, n (%)			0.260
female	1219 (26.37)	549 (27.71)	

medRxiv preprint doi: https://doi.org/10.1101/2024.04.29.24306542; this version posted April 30, 2024. The copyright holder for this preprint (which was not certified by peer review) is the author/funder, who has granted medRxiv a license to display the preprint in perpetuity. It is made available under a CC-BY 4.0 International license .

male	3403 (73.63)	1432 (72.29)	
RAD, n (%)			0.141
No	3833 (82.93)	1672 (84.40)	
Yes	789 (17.07)	309 (15.60)	
CR, n (%)			0.387
No	4000 (86.54)	1730 (87.33)	
Yes	622 (13.46)	251 (12.67)	
CCR, n (%)			0.402
No	3994 (86.41)	1727 (87.18)	
Yes	628 (13.59)	254 (12.82)	
HVRV, n (%)			0.102
No	4151 (89.81)	1805 (91.12)	
Yes	471 (10.19)	176 (8.88)	
IRBBB, n (%)			0.573
No	4547 (98.38)	1945 (98.18)	
Yes	75 (1.62)	36 (1.82)	
CRBBB, n (%)			0.945
No	4444 (96.15)	1904 (96.11)	
Yes	178 (3.85)	77 (3.89)	
AF, n (%)			0.594

medRxiv preprint doi: https://doi.org/10.1101/2024.04.29.24306542; this version posted April 30, 2024. The copyright holder for this preprint (which was not certified by peer review) is the author/funder, who has granted medRxiv a license to display the preprint in perpetuity. It is made available under a CC-BY 4.0 International license .

No	4551 (98.46)	1954 (98.64)	
Yes	71 (1.54)	27 (1.36)	
SA, n (%)			0.243
No	4247 (91.89)	1837 (92.73)	
Yes	375 (8.11)	144 (7.27)	
ST, n (%)			0.910
No	4395 (95.09)	1885 (95.15)	
Yes	227 (4.91)	96 (4.85)	
SB, n (%)			0.345
No	4245 (91.84)	1833 (92.53)	
Yes	377 (8.16)	148 (7.47)	
TC, n (%)			0.769
No	4003 (86.61)	1721 (86.88)	
Yes	619 (13.39)	260 (13.12)	
STC, n (%)			0.415
No	4399 (95.18)	1876 (94.70)	
Yes	223 (4.82)	105 (5.30)	
APB, n (%)			0.219
No	4587 (99.24)	1960 (98.94)	
Yes	35 (0.76)	21 (1.06)	

medRxiv preprint doi: https://doi.org/10.1101/2024.04.29.24306542; this version posted April 30, 2024. The copyright holder for this preprint (which was not certified by peer review) is the author/funder, who has granted medRxiv a license to display the preprint in perpetuity. It is made available under a CC-BY 4.0 International license .

JPB, n (%)			0.425
No	4603 (99.59)	1970 (99.44)	
Yes	19 (0.41)	11 (0.56)	
VPB, n (%)			0.844
No	4580 (99.09)	1962 (99.04)	
Yes	42 (0.91)	19 (0.96)	
PP, n (%)			0.439
No	4507 (97.51)	1938 (97.83)	
Yes	115 (2.49)	43 (2.17)	
CLBBB, n (%)			0.757
No	4610 (99.74)	1975 (99.70)	
Yes	12 (0.26)	6 (0.30)	
IAB, n (%)			0.910
No	4556 (98.57)	1952 (98.54)	
Yes	66 (1.43)	29 (1.46)	
PH ≥ I grade, n (%)			0.820
No	2793 (60.43)	1203 (60.73)	
Yes	1829 (39.57)	778 (39.27)	
PH ≥ II grade, n(%)			0.962
No	4227 (91.45)	1811 (91.42)	

medRxiv preprint doi: https://doi.org/10.1101/2024.04.29.24306542; this version posted April 30, 2024. The copyright holder for this preprint (which was not certified by peer review) is the author/funder, who has granted medRxiv a license to display the preprint in perpetuity. It is made available under a CC-BY 4.0 International license .

Yes	395 (8.55)	170 (8.58)

Subjects' characteristics

Following a 7:3 allocation ratio, 4,622 subjects were placed in the derivation set and 1,981 subjects in the validation set. The characteristics of the subjects are presented in Table 1. The prevalence of PH of Grade I or higher was 39.57% (1,829 cases) in the derivation set and 39.27% (778 cases) in the validation set (P=0.820 > 0.05). The prevalence of PH of Grade II or higher was 8.55% (395 cases) in the derivation set and 8.58% (170 cases) in the validation set (P=0.962 > 0.05). No significant difference was observed in the age distribution between the derivation and validation sets (42.43 ± 16.93 vs. 42.05 ± 16.41, P=0.390 > 0.05), with age categorised into ≤42 and >42 subgroups based on the mean age. The composition ratios of the two age subgroups did not significantly differ between the validation and derivation sets (P=0.6352 > 0.05). Furthermore, no significant differences were observed in the characteristics related to gender, Tibetan or not, RAD, CR, CCR, HVRV, IRBBB, CRBBB, AF, SA, ST, SB, TC, STC, APB, VPB, JPB, PP, IAB, and CLBBB. (Table 1)

Independent risk factors in PH≥I grade group and PH≥II grade group

In the PH≥I grade group, based on the λ_min criterion in the LASSO regression model, 18 out of 22 variables were selected. However, this selection was deemed excessive for practical clinical applications. Therefore, we further refined the model using the λ_1se criterion, which reduced the number of variables, albeit with a significant decrease in the AUC of the ROC curve (λ_1se) compared to the ROC curve (λ_min) (Fig. 2 C, E, G). Ultimately, 9 variables were chosen

medRxiv preprint doi: https://doi.org/10.1101/2024.04.29.24306542; this version posted April 30, 2024. The copyright holder for this preprint (which was not certified by peer review) is the author/funder, who has granted medRxiv a license to display the preprint in perpetuity. It is made available under a CC-BY 4.0 International license .

according to λ_1se, including gender, Tibetan ethnicity, age ≤42, age >42, IRBBB, CRBBB, AF, ST, and TC (Fig. 2 I). Gender, Tibetan ethnicity, age, IRBBB, AF, ST, and TC were subsequently identified as independent risk factors for PH≥I grade through multivariate logistic regression analysis and were used to develop Nomogram[I]. (Table 2)

In the PH≥II grade group, based on the λ_1se criterion in the LASSO regression model (Fig. 2 D, F), 11 variables were selected to align with clinical needs. These variables were Tibetan ethnicity, age ≤42, age >42, RAD, HVRV, IRBBB, CRBBB, AF, PP, ST, and TC (Fig. 2 J). Tibetan ethnicity, age, RAD, HVRV, IRBBB, AF, PP, ST, and TC were determined to be independent risk factors for PH≥II grade through multivariate logistic regression analysis and were utilised to construct Nomogram[II]. (Table 3).

Table 2. Risk factors for PH≥I grade in the derivation set

Variable	β -Coefficient	OR (95%CI)	P
Tibetan	0.34	1.40 (1.23-1.60)	<0.001
Gender	-0.3	0.74 (0.65-0.84)	<0.001
Age	0.034	1.03 (1.03-1.04)	<0.001
IRBBB	1.106	3.02 (1.96-4.67)	<0.001
AF	1.431	4.18 (2.19-7.97)	<0.001
ST	0.369	1.45 (1.14-1.84)	0.003
TC	0.306	1.36 (1.16-1.59)	<0.001

medRxiv preprint doi: https://doi.org/10.1101/2024.04.29.24306542; this version posted April 30, 2024. The copyright holder for this preprint (which was not certified by peer review) is the author/funder, who has granted medRxiv a license to display the preprint in perpetuity. It is made available under a CC-BY 4.0 International license .

Table 3. Risk factors for PH≥II grade in the derivation set

Variable	β -Coefficient	OR (95%CI)	P
Tibetan	0.689	1.99 (1.55-2.57)	<0.001
Age	0.042	1.04 (1.03-1.05)	<0.001
RAD	0.751	2.12 (1.56-2.88)	<0.001
HVRV	0.486	1.63 (1.14-2.31)	0.007
IRBBB	1.512	4.53 (2.77-7.42)	<0.001
AF	2.102	8.18 (5.13-13.05)	<0.001
ST	1.247	3.48 (2.58-4.70)	<0.001
TC	0.592	1.81 (1.44-2.27)	<0.001
PP	1.486	4.42 (2.96-6.61)	<0.001

medRxiv preprint doi: https://doi.org/10.1101/2024.04.29.24306542; this version posted April 30, 2024. The copyright holder for this preprint (which was not certified by peer review) is the author/funder, who has granted medRxiv a license to display the preprint in perpetuity. It is made available under a CC-BY 4.0 International license .

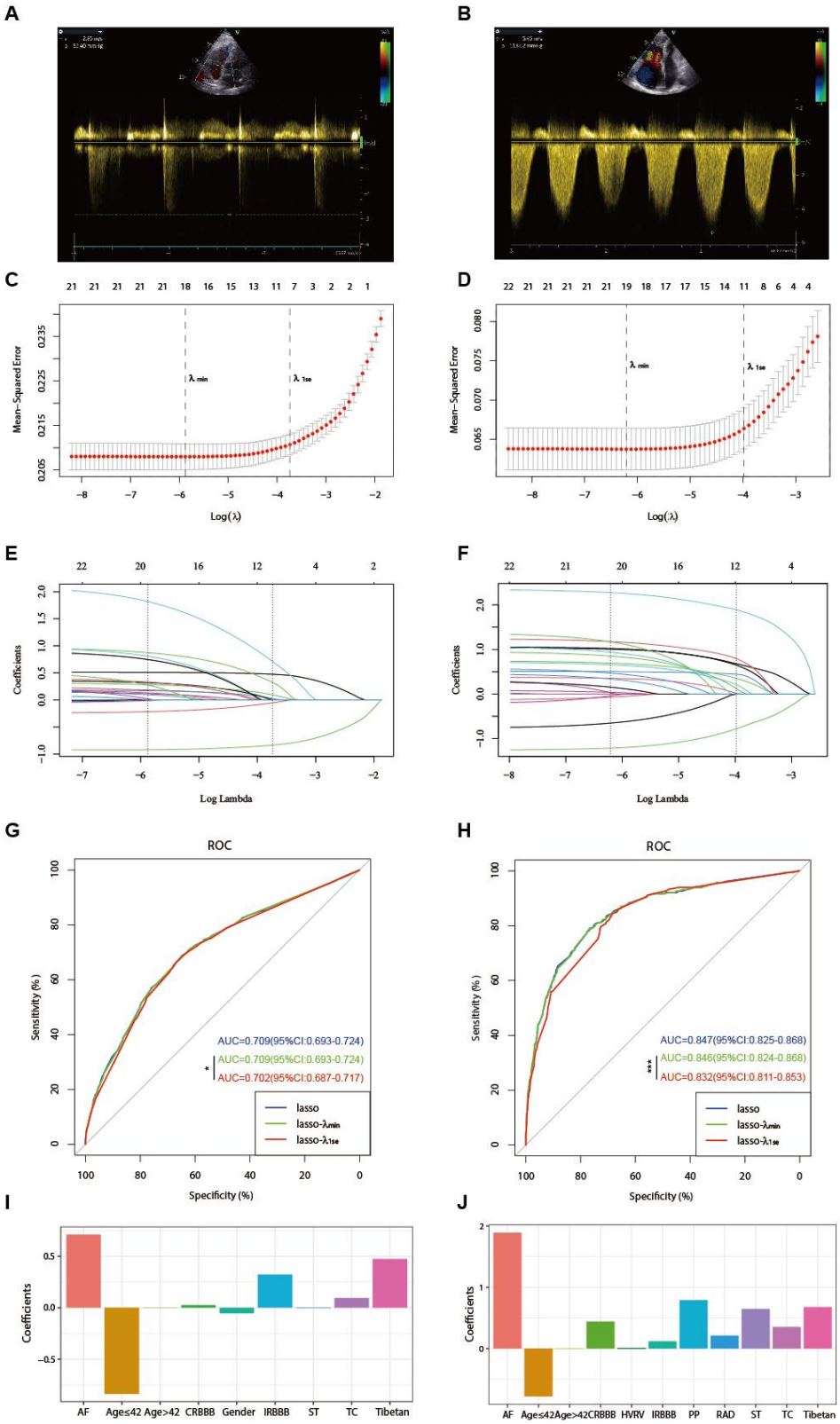

Figure 2 illustrates the optimal predictive variables as determined by the LASSO binary logistic regression model. Panels A and B depict the measurement of tricuspid regurgitation

medRxiv preprint doi: https://doi.org/10.1101/2024.04.29.24306542; this version posted April 30, 2024. The copyright holder for this preprint (which was not certified by peer review) is the author/funder, who has granted medRxiv a license to display the preprint in perpetuity. It is made available under a CC-BY 4.0 International license .

spectra via transthoracic echocardiography in patients with Grade I PH (A) and Grade III PH (B). Panels C to J demonstrate the identification of the optimal penalisation coefficient lambda (λ) in the LASSO model using 10-fold cross-validation for the PH≥I grade group (C) and the PH≥II grade group (D). The dotted line on the left (λ_min) represents the value of the harmonic parameter log(λ) at which the model's error is minimised, and the dotted line on the right (λ_1se) indicates the value of the harmonic parameter log(λ) at which the model's error is minimal minus 1 standard deviation. The LASSO coefficient profiles of 22 predictive factors for the PH≥I grade group (E) and the PH≥II grade group (F) show that as the value of λ decreased, the degree of model compression increased, enhancing the model's ability to select significant variables. ROC curves were constructed for three models (LASSO, LASSO-λ_min, LASSO-λ_1se) in both the PH ≥I grade group (G) and the PH≥II grade group (H). Histograms depict the final variables selected according to λ_1se and their coefficients for the PH≥I grade group (I) and the PH≥II grade group (J). Asterisks denote levels of statistical significance: *P < 0.05, **P < 0.01, ***P < 0.001.

Construction of Nomogram^{I} in PH≥I grade group and Nomogram^{II} in PH≥II grade group

In the PH≥I grade group, a predictive Nomogram^{I} for PH≥I grade was developed based on independent risk factors, including gender, Tibetan ethnicity, age, IRBBB, AF, ST, and TC. Points are assigned to each independent factor by drawing a vertical line to the points scale. The total points for an individual correspond to their risk of developing PH. Patients were then classified into high-risk and low-risk subgroups according to the total score's cut-off value (cut-off value: 45), which was determined based on the ROC curve (Fig. 3 A). The risks for the two groups were evaluated in both the derivation and validation sets. In the derivation set, the risk of PH in the

medRxiv preprint doi: https://doi.org/10.1101/2024.04.29.24306542; this version posted April 30, 2024. The copyright holder for this preprint (which was not certified by peer review) is the author/funder, who has granted medRxiv a license to display the preprint in perpetuity. It is made available under a CC-BY 4.0 International license .

high-risk group was significantly higher than in the low-risk group (odds ratio [OR]: 4.210, 95% confidence interval [CI]: 3.715-4.775) (Fig. 3 B), as was also observed in the validation set (odds ratio [OR]: 4.207, 95% confidence interval [CI]: 3.476-5.102) (Fig. 3 C).

In the PH≥II grade group, a predictive Nomogram[II] for PH≥II grade was developed using independent risk factors, including Tibetan ethnicity, age, RAD, HVRV, IRBBB, AF, PP, ST and TC. Based on the cut-off value of the total score (cut-off value: 76), determined in line with the ROC curve, patients were categorised into high-risk and low-risk subgroups (Fig. 3 D). The risks for the two groups were evaluated in both the derivation and validation sets. In the derivation set, the risk of PH in the high-risk group was significantly greater than in the low-risk group (odds ratio [OR]: 11.591, 95% confidence interval [CI]: 9.128-14.845) (Fig. 3 E), a finding that was replicated in the validation set (odds ratio [OR]: 7.103, 95% confidence interval [CI]: 5.106-9.966) (Fig. 3 F)

.

medRxiv preprint doi: https://doi.org/10.1101/2024.04.29.24306542; this version posted April 30, 2024. The copyright holder for this preprint (which was not certified by peer review) is the author/funder, who has granted medRxiv a license to display the preprint in perpetuity. It is made available under a CC-BY 4.0 International license .

Figure 3. Nomogram for predicting PH and risk stratification based on total score. (A-C) Nomogram[I] for the prediction of PH≥I grade in the PH≥I grade group. Points for each independent factor are summed to calculate total points, determining the corresponding 'risk' level. Patients were divided into 'High-risk' and 'Low-risk' subgroups according to the cutoff of the total

medRxiv preprint doi: https://doi.org/10.1101/2024.04.29.24306542; this version posted April 30, 2024. The copyright holder for this preprint (which was not certified by peer review) is the author/funder, who has granted medRxiv a license to display the preprint in perpetuity. It is made available under a CC-BY 4.0 International license .

points (A). Histograms illustrate the odds ratio (OR) comparing the 'High-risk' group to the 'Low-risk' group in the derivation set (B) and validation set (C). (D-F) Nomogram^{II} for predicting PH≥II grade within the PH≥II grade group: Similarly, points from each independent factor are totalled, and the corresponding 'risk' level is ascertained. Patients are divided into 'High-risk' and 'Low-risk' groups based on the cut-off value of the total points (D). Histograms display the OR for the 'High-risk' group compared to the 'Low-risk' group in the derivation (E) and validation set (F). *** $P < 0.001$. (G) Screenshot of dynamic Nomogram^{II}'s web page.

medRxiv preprint doi: https://doi.org/10.1101/2024.04.29.24306542; this version posted April 30, 2024. The copyright holder for this preprint (which was not certified by peer review) is the author/funder, who has granted medRxiv a license to display the preprint in perpetuity. It is made available under a CC-BY 4.0 International license .

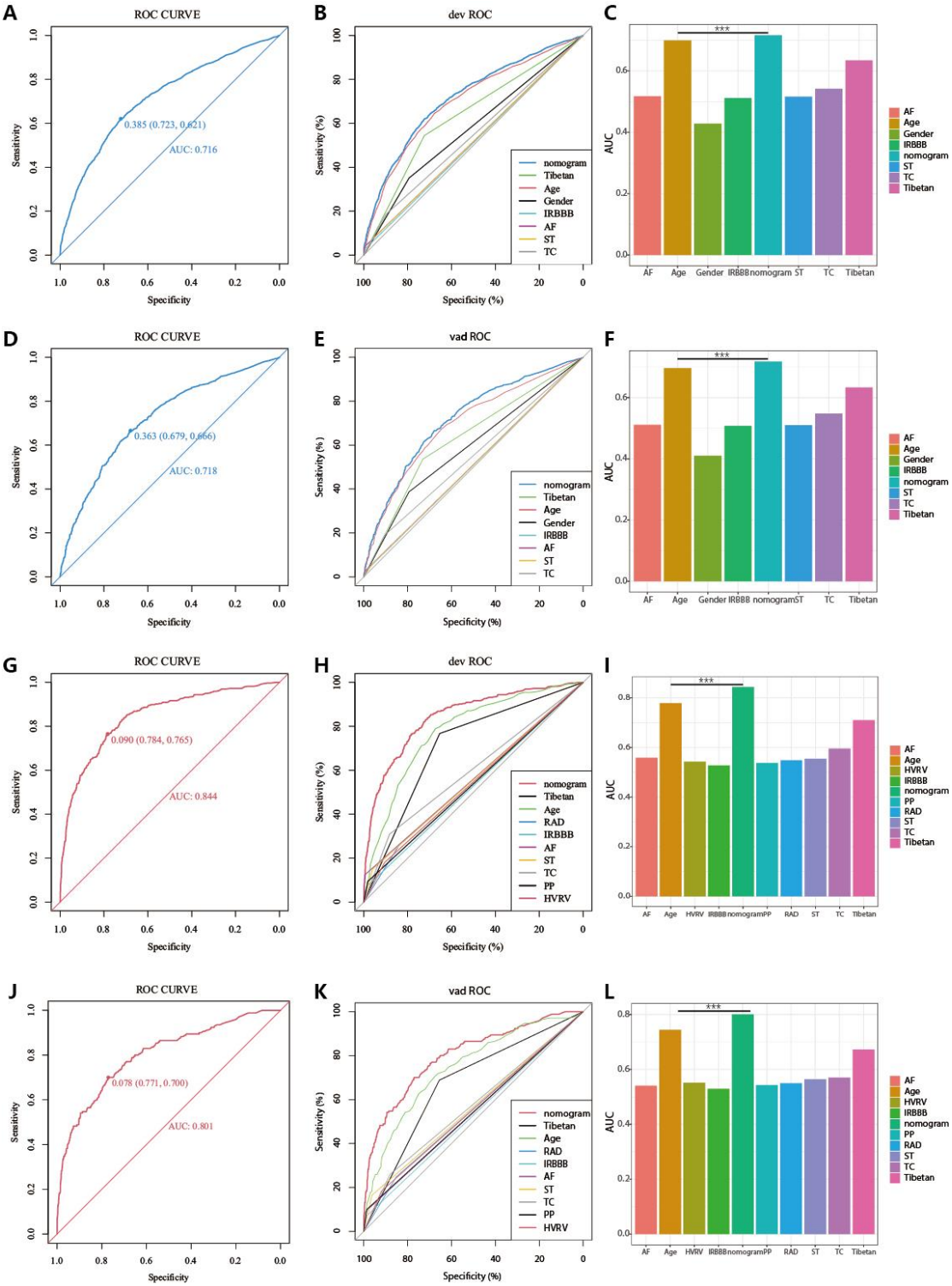

Figure 4. Receiver operating characteristic (ROC) curves and area under the curve (AUC) for Nomogram^{I} in PH≥I and Nomogram^{II} in PH≥II grade groups. (A-F) In the PH≥I grade group, the ROC and corresponding AUC of Nomogram^{I} and independent factors in the derivation set (A-C) and validation set (D-F). (G-L) In the PH≥II grade group, the ROC and corresponding AUC

medRxiv preprint doi: https://doi.org/10.1101/2024.04.29.24306542; this version posted April 30, 2024. The copyright holder for this preprint (which was not certified by peer review) is the author/funder, who has granted medRxiv a license to display the preprint in perpetuity. It is made available under a CC-BY 4.0 International license .

of Nomogram^{II} and independent factors in the derivation set (G-I) and validation set (J-L).

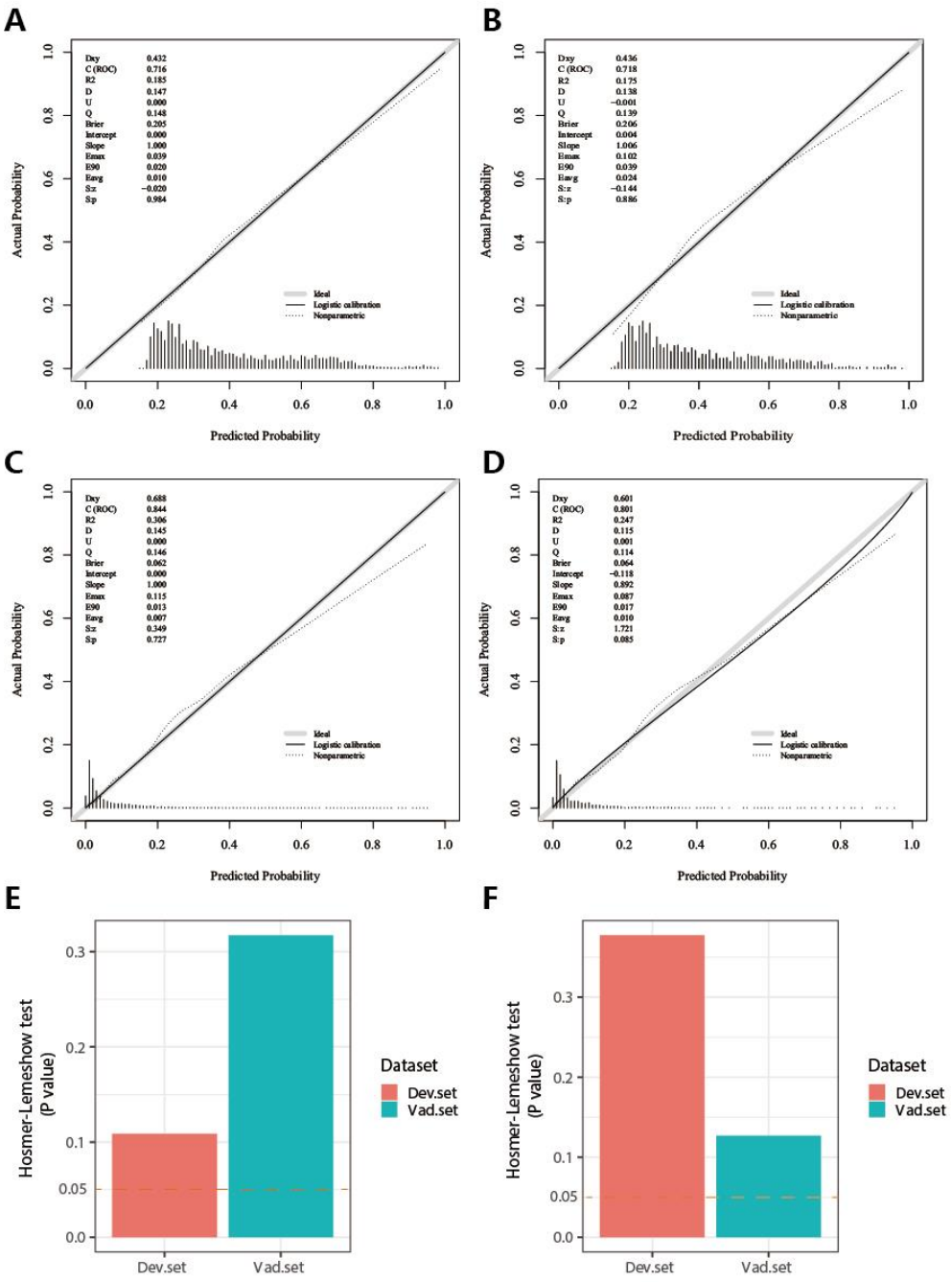

Figure 5. Calibration plots and Hosmer-Lemeshow test results for Nomogram^{I} in PH≥I and Nomogram^{II} in PH≥II grade groups. (A-B) In the PH≥I grade group, the calibration plots of Nomogram^{I} in the derivation set (A) and the validation set (B). (C-D) In the PH≥II grade group, the calibration plots of Nomogram^{II} in the derivation set (C) and the validation set (D). (E) In the

medRxiv preprint doi: https://doi.org/10.1101/2024.04.29.24306542; this version posted April 30, 2024. The copyright holder for this preprint (which was not certified by peer review) is the author/funder, who has granted medRxiv a license to display the preprint in perpetuity. It is made available under a CC-BY 4.0 International license .

PH≥I grade group, Hosmer-Lemeshow test results for Nomogram^{I} in the derivation set and the validation set. (F) In the PH≥II grade group, Hosmer-Lemeshow test results for Nomogram^{II} in the derivation set and the validation set.

Assessment and validation of Nomogram^{I} in the PH≥I grade group and Nomogram^{II} in the PH≥II grade group

In the PH≥I grade group, Nomogram^{I} was developed to predict the risk of PH≥I grade, utilising the AUC to assess its discriminative ability. The AUC value for Nomogram^{I} was 0.716 (95% confidence interval [CI]: 0.701 - 0.731) in the derivation set (Fig 4. A) and 0.718 (95% confidence interval [CI]: 0.695 - 0.741) in the validation set (Fig 4. D). Furthermore, ROC curves were used to compare the discriminative capacity of Nomogram^{I} and single independent factors in predicting PH≥I grade. Notably, the AUC of Nomogram^{I} was significantly higher than that of any single independent factor in the derivation (Fig 4. B, C) and the validation set (Fig 4. E, F). The calibration curves for the derivation set (Fig 5. A) and the validation set (Fig 5. B) demonstrated high agreement between predicted and actual values, indicating that Nomogram^{I} accurately predicts PH≥I grade. The results of the Hosmer-Lemeshow test in both the derivation set (P=0.109 > 0.05) and the validation set (P=0.317 > 0.05) further confirmed the effective performance of Nomogram^{I} (Fig 5. E).

Nomogram^{II} was developed to predict the risk of PH≥II grade. The AUC for Nomogram^{II} was 0.844 (95% confidence interval [CI]: 0.823 - 0.865) in the derivation set (Fig 4. G) and 0.801 (95% confidence interval [CI]: 0.763 - 0.838) in the validation set (Fig 4. J). Furthermore, ROC curves were used to compare the discriminative capacity of Nomogram^{II} and individual

medRxiv preprint doi: https://doi.org/10.1101/2024.04.29.24306542; this version posted April 30, 2024. The copyright holder for this preprint (which was not certified by peer review) is the author/funder, who has granted medRxiv a license to display the preprint in perpetuity. It is made available under a CC-BY 4.0 International license .

independent factors in predicting PH≥II grade. The AUC of Nomogram^{II} was significantly higher than that of any single independent factor in the derivation set (Fig 4. H, I) and the validation set (Fig 4. K, L). The calibration curves for the derivation set (Fig 5. C) and the validation set (Fig 5. D) demonstrated high agreement between the predicted and actual values, indicating that Nomogram^{II} accurately predicts PH≥II grade. Additionally, the results of the Hosmer-Lemeshow test in the derivation set (P=0.377 > 0.05) and the validation set (P=0.127 > 0.05) further confirmed the good performance of Nomogram^{II} (Fig 5. F).

Clinical utility of Nomogram^{I} and Nomogram^{II}

In the PH≥I grade group, the clinical utility of Nomogram^{I} for predicting the risk of PH≥I grade was assessed using DCA. This analysis revealed a significant net benefit with a threshold probability range of 20% to 91% in the derivation set (Fig 6. A) and 14% to 74% in the validation set (Fig 6. B). Moreover, the DCA curve from the derivation set indicated that the clinical predictive capability of Nomogram^{I} surpassed that of any single independent factor, a finding that was corroborated in the validation set (Fig 6. C, D).

In the PH≥II grade group, the clinical utility of Nomogram^{II} for predicting the risk of PH≥II grade was evaluated using DCA, which showed a clear net benefit within the threshold probability range of 1% to 70% in the derivation set (Fig 6. E) and 1% to 82% in the validation set (Fig 6. F). Additionally, the DCA curve for the derivation set demonstrated that the clinical predictive effectiveness of Nomogram^{II} exceeded that of any single independent factor, a conclusion that was also confirmed in the validation set (Fig 6. G, H).

medRxiv preprint doi: https://doi.org/10.1101/2024.04.29.24306542; this version posted April 30, 2024. The copyright holder for this preprint (which was not certified by peer review) is the author/funder, who has granted medRxiv a license to display the preprint in perpetuity. It is made available under a CC-BY 4.0 International license .

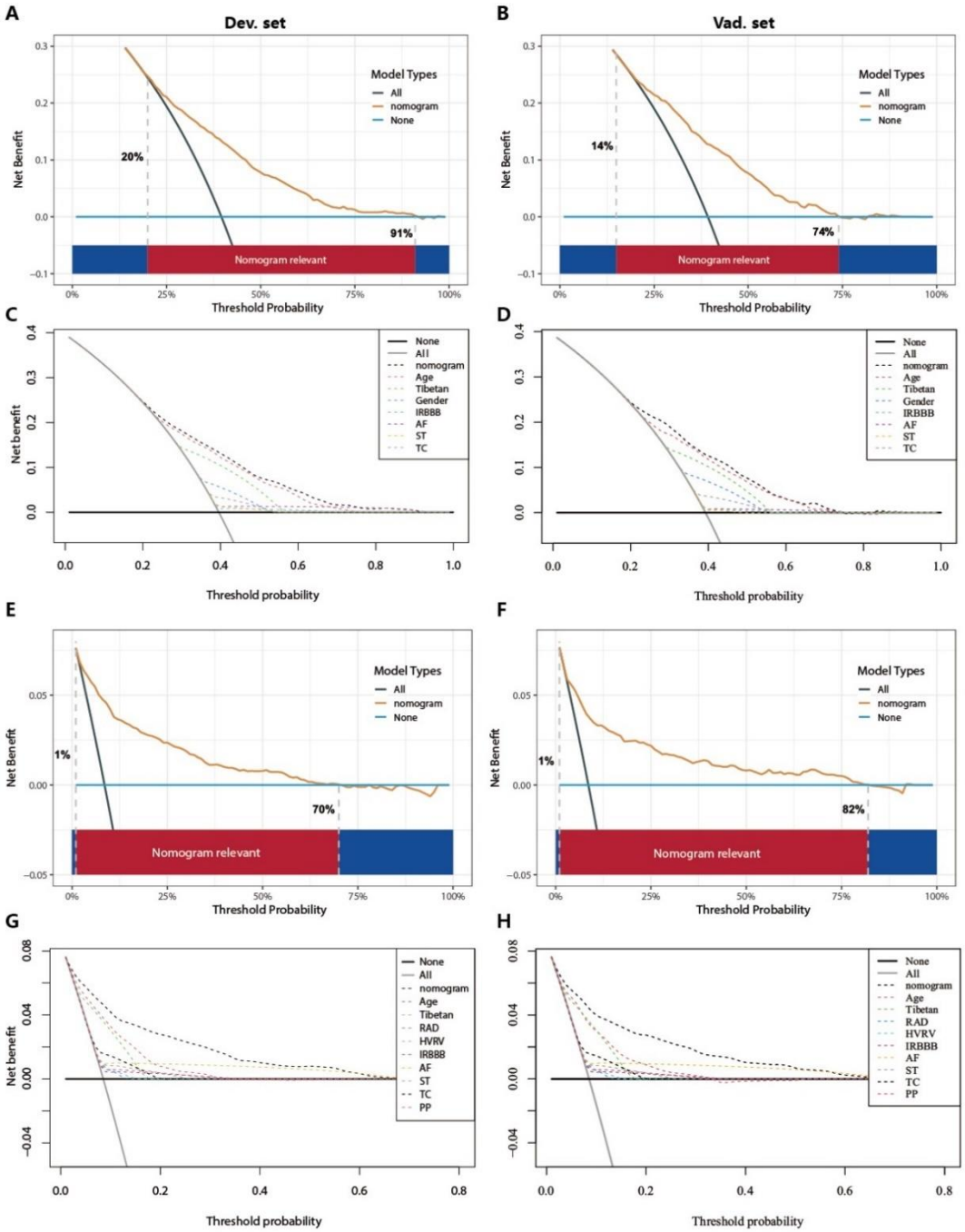

Figure 6. Decision curve analysis (DCA) for Nomogram^{I} in the PH≥I grade and Nomogram^{II} in the PH≥II grade group. (A-D) In the PH≥I grade group, the DCAs of Nomogram^{I} and independent factors in the derivation (A, C) and validation set (B, D). (E-H) In the PH≥II grade group, the DCAs of Nomogram^{II} and independent factors in the derivation (E, G) and validation set (F, H).

medRxiv preprint doi: https://doi.org/10.1101/2024.04.29.24306542; this version posted April 30, 2024. The copyright holder for this preprint (which was not certified by peer review) is the author/funder, who has granted medRxiv a license to display the preprint in perpetuity. It is made available under a CC-BY 4.0 International license .

Comparison between Nomogram^{I} and Nomogram^{II}

In the PH≥I grade group, when comparing Nomogram^{I} to Nomogram^{II}, Nomogram^{I} exhibited an IDI of -0.0012 (95% CI: -0.0032 to 0.0009, p=0.2777), a categorical NRI of 0.0117 (95% CI: -0.0004 to 0.0237, p=0.0575), and a continuous NRI of -0.2423 (95% CI: -0.2992 to -0.1854, p<0.001) in predicting the risk of PH≥I grade.

In the PH≥II grade group, compared to Nomogram^{I}, Nomogram^{II} demonstrated an IDI of 0.0366 (95% CI: 0.0247 to 0.0485, p<0.001), a categorical NRI of 0.0301 (95% CI: 0.0093 to 0.0510, p<0.05), and a continuous NRI of 0.2785 (95% CI: 0.1824 to 0.3745, p<0.001) for predicting the risk of PH≥II grade.

These results indicate that Nomogram^{II} outperformed Nomogram^{I} in terms of IDI and NRI values.

Website of Nomogram^{II}

Patients and physicians can calculate the risk of pulmonary hypertension through a free web-based dynamic Nomogram^{II} (https://dapeng.shinyapps.io/dynnomapp-1/).

Discussion

A significant portion of the global population lives in high-altitude areas such as the Tibetan Plateau, Ethiopian Highlands, Andes Mountains, and Pamir Plateau. These regions are marked by an extremely hypoxic environment that leads to alveolar hypoxia, posing severe risks to the cardiopulmonary system. One such risk is the development of PH, which occurs through mechanisms like hypoxic pulmonary vasoconstriction and pulmonary vascular remodelling

medRxiv preprint doi: https://doi.org/10.1101/2024.04.29.24306542; this version posted April 30, 2024. The copyright holder for this preprint (which was not certified by peer review) is the author/funder, who has granted medRxiv a license to display the preprint in perpetuity. It is made available under a CC-BY 4.0 International license .

(Burtscher, Gatterer, Burtscher, & Mairbäurl, 2018; Sydykov et al., 2021; Wilkins, Ghofrani, Weissmann, Aldashev, & Zhao, 2015). Accurate, timely diagnosis and early, effective treatment are crucial for the clinical improvement and survival of patients with PH. Without prompt intervention, PH can impair right heart function and ultimately result in fatal right heart failure (Benza et al., 2010; Kim & George, 2019; McGoon et al., 2004). Thus, there is a need to develop a predictive model to estimate the risk of PH, facilitating risk stratification and management. In this study, we analysed routine electrocardiogram examination indicators and basic demographic information to assess the risk of PH. We developed nomograms for the PH≥I grade group and the PH≥II grade group, and the performance of these nomograms was evaluated and validated.

Currently, TTE is widely utilised for large-scale, non-invasive screening of patients at risk for PH (D'Alto et al., 2018; Habib & Torbicki, 2010; Janda, Shahidi, Gin, & Swiston, 2011). However, in plateau regions such as Tibet, medical resources are relatively limited, and remote villages and towns lack the facilities for TTE examinations. ECG examinations, being easy to administer, cost-effective, and feasible for remote delivery through telemedicine, offer a practical alternative (Ismail, Jovanovic, Ramzan, & Rabah, 2023). A retrospective analysis has demonstrated that ECG examination results correlate with clinical parameters reflecting the severity of PH (Michalski et al., 2022). Therefore, in developing this model, we primarily relied on ECG examination results from patients. Utilising ECG results as predictors of PH can significantly aid clinicians in identifying potential PH patients in remote plateau areas, facilitating their access to timely and relevant treatment.

In this study, based on sPAP assessed by TTE examination, patients at risk of PH were classified into grades I-III. We developed and validated two nomograms for the PH≥I grade group

medRxiv preprint doi: https://doi.org/10.1101/2024.04.29.24306542; this version posted April 30, 2024. The copyright holder for this preprint (which was not certified by peer review) is the author/funder, who has granted medRxiv a license to display the preprint in perpetuity. It is made available under a CC-BY 4.0 International license .

(Nomogram^{I}) and the PH≥II grade group (Nomogram^{II}), with ECG examination results serving as the primary component for both. Nomogram^{I} included seven variables: gender, Tibetan ethnicity, age, IRBBB, AF, ST, and TC. Nomogram^{II} incorporated nine variables: Tibetan ethnicity, age, RAD, HVRV, IRBBB, AF, PP, ST, and TC (Fig 3. A, D). These variables are readily available from routine ECG examinations. Additionally, patients were categorised into high-risk and low-risk groups based on the cut-off value of the total score in the nomogram, with the OR value for the high-risk group being significantly higher than that of the low-risk group (Fig 3). Therefore, both nomograms offer a useful and straightforward method for in-depth evaluation, even without medical professional intervention. Both Nomogram^{I} and Nomogram^{II} demonstrated good calibration and clinical utility (Fig 5, 6), though ROC analysis revealed that the AUC for Nomogram^{II} was higher than that for Nomogram^{I} (0.844 vs 0.716). IDI and NRI are recognised indicators that describe improved accuracy in predicting binary, multi-classification, or survival outcomes (Wang, Cheng, Seaberg, & Becker, 2020). In a similar vein to a 10-year retrospective cohort study, which constructed two nomograms for hypertension risk prediction and compared them using IDI and NRI values (Deng et al., 2021), we used IDI and NRI to evaluate the performance of Nomogram^{I} and Nomogram^{II}. Our findings indicated no significant difference between Nomogram^{I} and Nomogram^{II} in the PH≥I grade group; however, Nomogram^{II} exhibited superior performance compared to Nomogram^{I} in the PH≥II grade group, thus demonstrating its enhanced predictive capability. So, we created an online dynamic Nomogram^{II} for doctors and patients to calculate the risk of PH (Fig 3. G).

In this study, age and Tibetan ethnicity were identified as independent predictors of PH, a finding that aligns with conclusions from a single-centre, cross-sectional study among native

medRxiv preprint doi: https://doi.org/10.1101/2024.04.29.24306542; this version posted April 30, 2024. The copyright holder for this preprint (which was not certified by peer review) is the author/funder, who has granted medRxiv a license to display the preprint in perpetuity. It is made available under a CC-BY 4.0 International license .

Tibetans in Sichuan Province, China (Gou et al., 2020). We hypothesise that this association may be due to the longer exposure to the hypoxic environment at high altitudes experienced by older individuals and Tibetans, promoting hypoxic contraction of pulmonary blood vessels and subsequent pulmonary vascular remodelling, thereby leading to PH. Additionally, the occurrence of AF emerged as an independent predictor of PH with the highest OR values in both nomograms (Table 2, 3). PH is known to be characterised by pulmonary vascular remodelling, which can induce fibrosis and excessive myocardial apoptosis, ultimately contributing to AF (Yi et al., 2023), a finding that corroborates our results. Nonetheless, it was observed that no single predictor alone was effective in distinguishing PH, exhibiting poor clinical utility compared to the comprehensive approach offered by the nomogram (Fig 4, Fig 6).

Our study has several limitations. Firstly, TTE serves only as a screening method for PH and is not the gold standard; its results merely indicate the risk of PH in the examined individuals. Secondly, given the constrained medical resources in remote areas, we primarily incorporated readily ECG results and basic demographic information into the nomograms, resulting in a relatively simple set of independent predictors. Lastly, the dataset for this study was exclusively sourced from Tibet, China, meaning the validation of the nomograms lacks external validation sets.

Conclusion

We have developed a reliable and straightforward nomogram to predict the risks associated with PH, demonstrating satisfactory discrimination and calibration. Upon rigorous validation using external datasets, the nomogram has shown clinical utility and favourable predictive accuracy. It is anticipated to serve as an effective and convenient clinical tool for assessing the risk

medRxiv preprint doi: https://doi.org/10.1101/2024.04.29.24306542; this version posted April 30, 2024. The copyright holder for this preprint (which was not certified by peer review) is the author/funder, who has granted medRxiv a license to display the preprint in perpetuity. It is made available under a CC-BY 4.0 International license .

of PH in populations residing at high altitudes.

Acknowledgements

This study was funded by the Talent Program of Army Medical University (No. 2019R038).

Statements and Declarations

The authors have no conflict of interest.

Data availability statement

Source data files have been provided.

References

Benza, R. L., Miller, D. P., Gomberg-Maitland, M., Frantz, R. P., Foreman, A. J., Coffey, C. S., . . . McGoon, M. D. (2010). Predicting survival in pulmonary arterial hypertension: insights from the Registry to Evaluate Early and Long-Term Pulmonary Arterial Hypertension Disease Management (REVEAL). Circulation, 122:164-172. doi:10.1161/circulationaha.109.898122

Burtscher, M., Gatterer, H., Burtscher, J., & Mairbäurl, H. (2018). Extreme Terrestrial Environments: Life in Thermal Stress and Hypoxia. A Narrative Review. Front Physiol, 9:572. doi:10.3389/fphys.2018.00572

D'Alto, M., Bossone, E., Opotowsky, A. R., Ghio, S., Rudski, L. G., & Naeije, R. (2018). Strengths and weaknesses of echocardiography for the diagnosis of pulmonary hypertension. Int J Cardiol, 263: 177-183. doi:10.1016/j.ijcard.2018.04.024

Deng, X., Hou, H., Wang, X., Li, Q., Li, X., Yang, Z., & Wu, H. (2021). Development and validation of a nomogram to better predict hypertension based on a 10-year retrospective cohort study in China. Elife, 10. doi:10.7554/eLife.66419

Dunham-Snary, K. J., Wu, D., Sykes, E. A., Thakrar, A., Parlow, L. R. G., Mewburn, J. D., . . . Archer, S. L. (2017). Hypoxic Pulmonary Vasoconstriction: From Molecular Mechanisms to

medRxiv preprint doi: https://doi.org/10.1101/2024.04.29.24306542; this version posted April 30, 2024. The copyright holder for this preprint (which was not certified by peer review) is the author/funder, who has granted medRxiv a license to display the preprint in perpetuity. It is made available under a CC-BY 4.0 International license .

Medicine. Chest, 151: 181-192. doi:10.1016/j.chest.2016.09.001

Gassmann, M., Cowburn, A., Gu, H., Li, J., Rodriguez, M., Babicheva, A., . . . Zhao, L. (2021). Hypoxia-induced pulmonary hypertension-Utilizing experiments of nature. Br J Pharmacol, 178: 121-131. doi:10.1111/bph.15144

Gou, Q., Shi, R., Zhang, X., Meng, Q., Li, X., Rong, X., . . . Chen, X. (2020). The Prevalence and Risk Factors of High-Altitude Pulmonary Hypertension Among Native Tibetans in Sichuan Province, China. High Alt Med Biol, 21: 327-335. doi:10.1089/ham.2020.0022

Habib, G., & Torbicki, A. (2010). The role of echocardiography in the diagnosis and management of patients with pulmonary hypertension. Eur Respir Rev, 19: 288-299. doi:10.1183/09059180.00008110

Hoeper, M. M., Humbert, M., Souza, R., Idrees, M., Kawut, S. M., Sliwa-Hahnle, K., . . . Gibbs, J. S. (2016). A global view of pulmonary hypertension. Lancet Respir Med, 4: 306-322. doi:10.1016/s2213-2600(15)00543-3

Hong, C., Chen, R., Hu, L., Liu, H., Lu, J., Zhuang, C., . . . Zheng, Z. (2023). Aetiological distribution of pulmonary hypertension and the value of transthoracic echocardiography screening in the respiratory department: A retrospective analysis from China. Clin Respir J, 17: 536-547. doi:10.1111/crj.13623

Ismail, A. R., Jovanovic, S., Ramzan, N., & Rabah, H. (2023). ECG Classification Using an Optimal Temporal Convolutional Network for Remote Health Monitoring. Sensors (Basel), 23: doi:10.3390/s23031697

Janda, S., Shahidi, N., Gin, K., & Swiston, J. (2011). Diagnostic accuracy of echocardiography for pulmonary hypertension: a systematic review and meta-analysis. Heart, 97: 612-622. doi:10.1136/hrt.2010.212084

Julian, C. G., & Moore, L. G. (2019). Human Genetic Adaptation to High Altitude: Evidence from the Andes. Genes (Basel), 10. doi:10.3390/genes10020150

Kim, D., & George, M. P. (2019). Pulmonary Hypertension. Med Clin North Am, 103: 413-423. doi:10.1016/j.mcna.2018.12.002

Mandras, S. A., Mehta, H. S., & Vaidya, A. (2020). Pulmonary Hypertension: A Brief Guide for Clinicians. Mayo Clin Proc, 95: 1978-1988. doi:10.1016/j.mayocp.2020.04.039

McGoon, M., Gutterman, D., Steen, V., Barst, R., McCrory, D. C., Fortin, T. A., & Loyd, J. E. (2004). Screening, early detection, and diagnosis of pulmonary arterial hypertension: ACCP evidence-based clinical practice guidelines. Chest, 126(1 Suppl), 14s-34s. doi:10.1378/chest.126.1_suppl.14S

medRxiv preprint doi: https://doi.org/10.1101/2024.04.29.24306542; this version posted April 30, 2024. The copyright holder for this preprint (which was not certified by peer review) is the author/funder, who has granted medRxiv a license to display the preprint in perpetuity. It is made available under a CC-BY 4.0 International license .

Michalski, T. A., Pszczola, J., Lisowska, A., Knapp, M., Sobkowicz, B., Kaminski, K., & Ptaszynska-Kopczynska, K. (2022). ECG in the clinical and prognostic evaluation of patients with pulmonary arterial hypertension: an underestimated value. Ther Adv Respir Dis, 16: 17534666221087846. doi:10.1177/17534666221087846

Moore, L. G., Niermeyer, S., & Zamudio, S. (1998). Human adaptation to high altitude: regional and life-cycle perspectives. Am J Phys Anthropol, Suppl 27: 25-64. doi:10.1002/(sici)1096-8644(1998)107:27+<25::aid-ajpa3>3.0.co;2-l

Naeije, R., Richter, M. J., & Rubin, L. J. (2022). The physiological basis of pulmonary arterial hypertension. Eur Respir J, 59. doi:10.1183/13993003.02334-2021

Penaloza, D., & Arias-Stella, J. (2007). The heart and pulmonary circulation at high altitudes: healthy highlanders and chronic mountain sickness. Circulation, 115: 1132-1146. doi:10.1161/circulationaha.106.624544

Rubin, L. J., & Naeije, R. (2023). Sotatercept for pulmonary arterial hypertension: something old and something new. Eur Respir J, 61. doi:10.1183/13993003.01972-2022

Ruopp, N. F., & Cockrill, B. A. (2022). Diagnosis and Treatment of Pulmonary Arterial Hypertension: A Review. Jama, 327: 1379-1391. doi:10.1001/jama.2022.4402

Shah, A. J., Beckmann, T., Vorla, M., & Kalra, D. K. (2023). New Drugs and Therapies in Pulmonary Arterial Hypertension. Int J Mol Sci, 24. doi:10.3390/ijms24065850

Simonneau, G., Montani, D., Celermajer, D. S., Denton, C. P., Gatzoulis, M. A., Krowka, M., . . . Souza, R. (2019). Haemodynamic definitions and updated clinical classification of pulmonary hypertension. Eur Respir J, 53. doi:10.1183/13993003.01913-2018

Sydykov, A., Mamazhakypov, A., Maripov, A., Kosanovic, D., Weissmann, N., Ghofrani, H. A., . . . Schermuly, R. T. (2021). Pulmonary Hypertension in Acute and Chronic High Altitude Maladaptation Disorders. Int J Environ Res Public Health, 18. doi:10.3390/ijerph18041692

Wang, Z., Cheng, Y., Seaberg, E. C., & Becker, J. T. (2020). Quantifying diagnostic accuracy improvement of new biomarkers for competing risk outcomes. Biostatistics. doi:10.1093/biostatistics/kxaa048

West, J. B. (2012). High-altitude medicine. Am J Respir Crit Care Med, 186: 1229-1237. doi:10.1164/rccm.201207-1323CI

Wilkins, M. R., Ghofrani, H. A., Weissmann, N., Aldashev, A., & Zhao, L. (2015). Pathophysiology and treatment of high-altitude pulmonary vascular disease. Circulation, 131: 582-590. doi:10.1161/circulationaha.114.006977

medRxiv preprint doi: https://doi.org/10.1101/2024.04.29.24306542; this version posted April 30, 2024. The copyright holder for this preprint (which was not certified by peer review) is the author/funder, who has granted medRxiv a license to display the preprint in perpetuity. It is made available under a CC-BY 4.0 International license .

Xu, X. Q., & Jing, Z. C. (2009). High-altitude pulmonary hypertension. Eur Respir Rev, 18: 13-17. doi:10.1183/09059180.00011104

Yi, Y., Tianxin, Y., Zhangchi, L., Cui, Z., Weiguo, W., & Bo, Y. (2023). Pinocembrin attenuates susceptibility to atrial fibrillation in rats with pulmonary arterial hypertension. Eur J Pharmacol, 960: 176169. doi:10.1016/j.ejphar.2023.176169