Streptococcus pneumoniae: Nasal influenza vaccination, carriage density and transmission in families

J. Metz*1,13, G Qian1,2, B. Morales-Aza1, J. Oliver1, E. Oliver1, K. Duale1, P. Heath3, S.N. Faust4, M.D. Snape5, S. Hughes6, L. Hole7, R. Mann8, F. Shackley9, P. Rudd10, S. Ludman11, BD. Gessner12, L. Danon1,2, A. Finn1, 13

1 University of Bristol, Bristol Vaccine Centre- Schools of Cellular and Molecular Medicine and Population Health Sciences, Bristol, United Kingdom. 2 University of Bristol, Department of Engineering Mathematics, Bristol, United Kingdom. 3 Vaccine Institute & Centre for Neonatal and Paediatric Infection, St Georges, University of London, London, United Kingdom. 4 University of Southampton, NIHR Clinical Research Facility, Southampton, United Kingdom. 5 Oxford Vaccine Group- University of Oxford, Department of Paediatrics, Oxford, United Kingdom. 6 Manchester University NHS Foundation Trust, Department of Paediatric Allergy and Immunology- Royal Manchester Children's Hospital, Manchester, United Kingdom. 7 Gloucestershire Royal Hospital, Department of Paediatrics, Gloucester, United Kingdom.8 Department of Paediatrics, Musgrove Park Hospital, Taunton, United Kingdom. 9 Sheffield Children's Hospital, Department of Paediatrics, Sheffield, United Kingdom. 10 Royal United Hospital Bath NHS Foundation Trust, Department of Paediatrics, Bath, United Kingdom. 11 Royal Devon & Exeter NHS Foundation Trust, Department of Paediatrics, Exeter, United Kingdom. 12 Pfizer Vaccines, Collegeville, PA, USA. 13 Bristol Royal Hospital for Children, University Hospitals Bristol and Weston NHS Foundation Trust, Bristol, United Kingdom.

*Author contact details: Jane Metz, email: jane.metz@bristol.ac.uk

---

Abstract

The live attenuated influenza vaccine (LAIV) is offered in the United Kingdom to young children, protecting against influenza for those vaccinated and indirect protection for the wider community. It has also been shown to increase carriage density of Streptococcus pneumoniae, to an extent, in children. This study therefore investigates whether the vaccine leads to an increase in density in children and, if so, whether this augments transmission to household contacts.

We implemented a randomised control study involving 405 two-year-old children and 958 household contacts. Nasopharyngeal swabs from all participants were taken over 5 visits, each two weeks apart, and tested for pneumococcal carriage. LAIV was given to 205 children at visit 1, and to 200 children at visit 2.

We developed regression models to analyse the association between vaccination and whether an increase in pneumococcal density 14 and 28 days later was observed, as well as an increase in the odds of transmission to household members after administering LAIV.

From regression analyses, there was a 2-fold (95%CI:1.0-3.1, p=0.01) increase in the odds of vaccinated children to have increased pneumococcal density 2 weeks later, compared with unvaccinated children, and a 1.8-fold (95%CI:1.0-3.1, p=0.01) increase in the odds of presumed transmission from children to their household contacts.

Our results provide evidence that an attenuated influenza virus infection transiently increases the likelihood of pneumococcal transmission from children who are colonised with the bacterium to their contacts and that this increase is driven by an increase in bacterial abundance triggered by the vaccine.

Introduction

Despite the global disease burden of *Streptococcus pneumoniae* (Sp), factors determining Sp transmission have not been fully evaluated. Substantial evidence supports that upper respiratory tract (URT) pneumococcal colonisation sustains population-based transmission (1,2) and Sp transmission requires close proximity (1). Young children are most likely the main reservoir and transmission drivers of Sp: they carry Sp at highest rates, particularly if attending daycare; carers of young children carry Sp at higher rates than non-carer adults of similar age; and high vaccination coverage against Sp in early childhood with pneumococcal conjugate vaccines (PCV) reduces vaccine-type disease and carriage in the whole population (3,4).

There have been few studies evaluating household Sp transmission and, to our knowledge, none investigating the impact of Sp density on household transmission. The intra-nasal LAIV is offered every autumn in the UK childhood immunisation programme to children aged 2 years and over. LAIV provides effective protection against influenza for those vaccinated and indirect protection for the wider community (5). LAIV has also been shown to increase Sp carriage

density in mice and, to a limited degree, in children (6–8). This attenuated upper respiratory tract (URT) infection can therefore be used to investigate whether increases in Sp density in carriers augment transmission to their contacts. We conducted a randomised controlled trial to assess the impact of LAIV administration on Sp carriage density in previously LAIV-naive 2-year-old children and onward transmission to their household contacts.

Methods

In this multi-centre prospective randomised control trial conducted in the UK, all samples were collected between September and December 2017 and October and December 2018.

Ethical approval

Ethical and governance approvals were granted by the UK Research Ethics Committee (Cambridgeshire and Hertfordshire) (17/EE/0351) and Health Research Authority, as well as local NHS Research and Development Departments at each site. All participants or their parents/carers provided written informed consent either in writing or by an electronic process.

Funding and sponsorship

The study was sponsored by the University of Bristol and jointly funded by the Bill & Melinda Gates Foundation and Pfizer.

Study design

Recruitment and enrolment

43544 letters inviting study participation were sent to eligible households within the vicinity of the 10 study sites via the local child health records offices that organise routine childhood vaccination appointments. The study sites were Bristol, Oxford, London, Southampton, Manchester, Taunton, Gloucester, Sheffield, Bath and Exeter. 405 household family units were fully consented and enrolled into the study early in the LAIV immunisation period (September-October) and the study was carried out from October to December during both 2017 and 2018. An eligible household family unit was defined as a 2-year-old index child due their first LAIV dose and at least two household contacts of any age.

Randomisation, intervention and procedures

We implemented a randomised control study with a stepped-wedge-like design. All participating households had five study visits (visits 1 to 5) either at home or in clinic at 14-day intervals to collect NP samples from each participant at each visit (Figure S1). Demographic data as reported by parents including age, gender, household size, day-care/school attendance and vaccination status of the index child were collected at baseline and clinical data on current/recent antibiotic use and self-assessed coryzal status according to the 'Symptoms of Nasal Outflow Tally' (scored 0-3) as previously defined (9) were collected at each study visit. At enrolment (day 0, visit 1), household family units were randomised 1:1 into either the early LAIV group, in which the 2-year-old index child was immunised with LAIV at visit 1 (after baseline sample collection), or to the control late LAIV group where the index child did not receive LAIV until 28 days later, at visit 3 (after visit 3 sample collection). Household members eligible for LAIV, other than the index child, were asked to defer LAIV until all five visits and NP samples had been collected. Three families withdrew prior to completion of visit 1 and therefore were not included in subsequent study analysis. 391 households (97%) made up of 1317 participants (96%), completed the study. The study was conducted during two consecutive LAIV-vaccinating seasons; 1985 samples from 422 participants were collected between October and December 2017 (season 1) and 4495 samples from 957 participants were collected between October and December 2018 (season 2). A summary of the numbers of families and participants enrolled, sampled at each visit, vaccinated, and analysed is shown in the consort flow diagram (Figure 1).

Laboratory Analysis

NP samples were taken with PurFlock Ultra swabs (Medical Wire & Equipment) using a standardised method (as detailed in the study protocol and standard operating procedure, supplement S1), transported in 1.5ml of STGG (at 2-8 ℃) and frozen within 4 hours. All samples were analysed for the presence of Sp by qPCR with lytA as the gene target as previously described with a cycle threshold (Ct) cut off of 35 and Ct values converted into gene copies per ml (gc/ml) using a standard curve (7). In this paper, lytA detection Ct<35 is referred to as Sp positivity.

Statistical Analysis

Baseline comparisons between participant groups were carried out using all samples taken. An intention-to-treat (ITT) analysis utilising all available data from participants with valid consent, irrespective of whether participants provided a sample at every visit, was used for Sp point prevalence and index density plotting. Results from children and their contacts with complete data (results available from every visit) were used for the per-protocol analysis and index children positive for Sp at baseline together with their discordant (negative for Sp at baseline) contacts were included for parts of the transmission analysis. Prevalence proportions are reported as percentages with associated binomial confidence intervals (CIs). The Mann-Whitney and Kolmogorov-Smirnoff tests were used to assess whether the change in Sp density between visits 1 and 2 in index children who were in the early LAIV group was statistically different from changes in density in index children in the control late LAIV group.

We employed two complementary approaches to analyse the data. First, we used statistical tests. Chi-squared test was used to compare Sp carriage point prevalence and transmission data and Mann-Whitney-U test was used to compare densities. To ensure robustness of results, and take into account the wide natural variability in carriage density (7), we also performed regression analyses: we developed a simple logistic regression model to analyse the association between vaccination with LAIV (binary explanatory variable) and whether an increase in pneumococcal density 14 and 28 days later was observed (categorical outcome variable). A Chi-squared test was used to assess whether there was a change in the odds of transmission to household members after administering LAIV. This was subsequently confirmed using a logistic regression model. Finally, mixed-effects models of both density and transmission, with random intercepts to account for the random effects among index children, were developed as a sensitivity analysis. All analyses were carried out in R version 4.2.3.

Results

Demographics and pneumococcal carriage at baseline

Of the 1379 enrolled participants, 1363 participants provided a baseline (visit 1) sample, including 550 children aged less than 5 years (of which 405 were index participants), 159 children aged 5 to 17 years and 654 adults.

Visit 1 occurred between 3rd October – 31st October 2017 or 27th September – 15th November 2018. Young children more frequently carried Sp and at higher densities than older household members (Figure 2). 276/405 (68%) index children (2 years of age) and 227/958 (24%) contacts were carriers at baseline. Antibiotic use (current or within the past week) was minimal across all participants (Table 1a and 1b).

Sp density followed a skewed distribution in index children, with variation over six orders of magnitude: 3.5 x 10^0 to 1.3 x 10^6gc/ml with an interquartile range of 10,137gc/ml (288 - 10424gc/ml). Gene copies per ml were plotted on a log10 scale and medians were used for comparisons (Figure 2).

Comparing study arms at baseline (prior to any intervention), more than two thirds of index children were Sp carriers with identical prevalences in those assigned to early or late LAIV: 139/205 (68%, 95% CI 61-74%) in the early LAIV group and 136/200, (68% 95% CI 61-74%) in the control late LAIV group were carriers. Just under a quarter of household contacts were Sp carriers, across both study groups with similar rates: 100/486 (23% 95% CI 19-27%) in the early LAIV group and 118/472 (25% 95% CI 21-29%) in the control late LAIV group were carriers.

At baseline, contacts of Sp positive index children were significantly more likely also to be Sp carriers than contacts of Sp negative index children, 181/652 (28%) compared with 46/306 (15%) respectively, Chi-square test, p-value = 0.0001. The relative risk of the contact being positive for Sp if the index child was positive was 1.85 (95% CI 1.38 to 2.49, Chi-square test).

Randomisation and elimination of potential confounders

There were no statistically significant differences in demographics between the two study groups neither among index nor contact participants, apart from index child sex (control late LAIV group 54% males, early LAIV group 42%) (Tables 1a & 1b). Since sex was not associated with Sp carriage point prevalence nor density, no additional statistical adjustments were made.

Impact of LAIV on pneumococcal carriage in recipients

An increase in density was observed in 62/128 (48%, 95%CI: 40-57%) of the index children who had received LAIV at visit 2, 14 days post-immunisation, and in 31/115 (27%, 95%CI: 20-36%) of those who had not received LAIV (Chi-square test p=0.0006) (Figure 3). This was confirmed by both fixed and mixed-effects logistic regression (Tables 2 and S1). Augmenting the fixed-effects simple logistic regression model to include random effects among different index children showed a similar odds ratio to that seen with the fixed effects model; the Akaike Information Criterion (AICs) for the fixed and mixed-effects models were 292 and 294, respectively. In addition, the magnitude of these density increases tended to be larger in the group that had received LAIV than in the group that had not (Figure 4). Including only index participants that were Sp carriers at both visit 1 and 2, the median change in density between visit 1 and 14 days later at visit 2 was +854gc/ml in LAIV recipients (early LAIV group) and -393gc/ml in LAIV non-recipients (control late LAIV group), p = 0.04 by Mann Whitney U test and p = 0.005 by Kolmogorov-Smirnov test. By visit 3, 28 days following LAIV, there was little evidence of a persistent increase in Sp density relative to baseline (visit 1) among LAIV recipients when compared to non-recipients (Tables 2 and S1). These data indicate that LAIV achieved the intended outcome of transiently increasing Sp density, allowing us to further assess the impact of LAIV in the context of this increase on household transmission.

Impact of LAIV on transmission

Considering all baseline pneumococcal carriage-negative contacts, irrespective of the index child's baseline carriage status, in the early LAIV group, 59/367 (16%, 95% CI 13-20%) became positive by 14 days after LAIV vaccination of the index child. In the control late LAIV group, 31/329 (9%, 95% CI 7-13%) contacts became positive within the same time period, (chi-squared test, p = 0.006). By the time of the third study visit at 28 days (when Sp carriage density was similar among index children that had and had not received LAIV) there was no discernible difference between contact Sp acquisition rates in the two study groups: 16% (early) and 15% (late), p = 0.7).

When we restricted analysis to baseline Sp carriage positive index children and their contacts who were baseline Sp carriage negative, 64/439 (15%) of the contacts were Sp positive at visit

2, 14 days later including 43/230 (19%) in the early LAIV group and 21/209 (10%) in the late LAIV group, p= 0.015. Chi-squared and both fixed and mixed-effects regression analyses of transmission in these families showed that the odds of detecting Sp transmission from index children to household members was around 1.8 times greater 14 days after they had received LAIV than among control families (Tables 3 and S2). Augmenting the simple logistic regression model to include random effects among different discordant pairs showed a similar odds ratio to that seen with the fixed effects model; the AIC of the former was 371, while that of the latter was 370.

We considered the possibility that LAIV increased transmission independently of causing increases in Sp carriage density. To evaluate this, we assessed the median carriage density of baseline-positive index participants at visit 2 whose contacts had become positive at visit 2 and compared these between the two study groups. We found that Sp density was similar between the two groups, 6856gc/ml in the late LAIV group and 6218gc/ml in the early LAIV group, Mann Whitney U test, p=0.9. These data support the hypothesis that Sp density was the main driver of increased household transmission; nevertheless, transmission events occurred across a greater range of index densities, including lower densities, in the early LAIV group (Figure 5).

By visit 3, on day 28, there was no significant difference (p= 0.8) in Sp carriage point prevalence between contacts of LAIV recipients (early LAIV group) and non-recipients (control late LAIV group) (35/226, 15%, 95%CI: 11-21 and 34/209, 16%, 95%CI: 12-22%, respectively). Both fixed and mixed-effects logistic regression showed that there was no significant difference between the rates of transmission events detected at visit 3 (28 days) between the two study groups among families whose index 2-year-old child carried pneumococcus at baseline but whose contacts were negative at both visits 1 and 2 (Tables 3 and S2). We also found that, of the 66 contacts among the discordant pairs who were Sp positive at visit 2, 27 remained positive at visit 3; again, no significant difference between the early and late LAIV groups was observed between these contacts (p = 0.13, Table S3).

Impact of pneumococcal density on transmission

As additional support for the data from the randomised control trial, we assessed across both study arms whether Sp carriage density predicted household transmission using an observational retrospective analysis of visit 2 samples. This analysis showed that the carriage density in index children where acquisition of Sp in one or more contacts had occurred was significantly higher than in index children where all contacts remained Sp carriage negative: 6679gc/ml, compared with 1866gc/ml respectively, Mann Whitney U test, p-value = 0.002 (Figure 5). Separating study arms, a difference in density remained in both groups but was greater and remained significant only in the late LAIV group index children (where LAIV had not yet been received), 6856gc/ml in transmitting index participants compared with 983gc/ml in non-transmitting index participants, Mann Whitney U test, p-value = 0.02 (Figure 5).

Discussion

As shown previously in studies from our group and others (4,6,8), intranasal administration of attenuated influenza virus strains transiently increased detectable bacterial load in individuals colonised with Sp. In our study we took samples at 14-day intervals and found this rise to occur at 14 days but to have largely dissipated by 28 days. This phenomenon raised the possibility that such inoculation with a combination of attenuated respiratory viruses might be used as a probe to explore whether such changes also influence transmission of nasal bacteria to close contacts of vaccine recipients, the primary aim of this experiment.

This was duly confirmed: we found that, in the context of a relatively modest rise in nasal Sp density, and when compared to controls who had not received LAIV, there were temporarily detectably higher odds of presumed Sp transmission from LAIV vaccinated children, as well as the subset who were Sp carriers, to their baseline Sp-negative contacts. This occurred notwithstanding the great background diversity of Sp carriage density that existed in young children. While it is plausible that the increased pneumococcal abundance rendered influenza vaccine recipients more infectious, it is also possible that other vaccine-induced changes, for example in bacterial phenotype or in host responses, contribute to enhancing the number and efficiency of transmission events.

Taken together, our results provide, for the first time, strong evidence that an attenuated influenza virus infection increases the likelihood of transmission of pneumococcus from young children who are colonised with the bacterium to their home contacts and that this increase is driven largely by an increase in bacterial abundance triggered by the influenza vaccine. This observation raises several new questions about the nature of the dynamics of the bacterial density - transmission relationship and the mechanisms involved, particularly how the bacteria sense the viral infection and whether the host response to the vaccine is involved. Some of our results, including the higher likelihood of Sp acquisition following receipt of LAIV and comparisons between the colonisation densities of transmitters and non-transmitters in the two study groups, suggest the possibility that the vaccine may also be having effects that influence transmission that are distinct from causing increased colonisation density. However, this conclusion is not clear cut from the evidence we present and will require further investigation.

The implications of these findings for pneumococcal ecology at the population level cannot be deduced from the results of this small study. On one hand, the observed vaccine-induced increases in colonisation density and rates of transmission were modest and transient as compared to the wide range of densities we observed and increases in bacterial densities that have been described in association with common wild-type respiratory viral infections (10). On the other hand, LAIV is administered to large numbers of children over a relatively short period of time within the last and first quarter of each year in the UK. Given the well-accepted importance of children in the dynamics of pneumococcal transmission across all age groups, this question deserves further attention.

The main strength of this study was in its randomised controlled design, eliminating potential biases and permitting causality to be inferred with regards to the findings. A limitation was detection of Sp only by its autolysin gene rather than also by serotype confirmation, making it less certain that a transmission event from study child to family member occurred for any individual child. At the full study population analytic level, the randomised design should have protected against bias consequent upon any such errors. The relative infrequency of sampling reduced the precision with which the density changes and transmission events could be

tracked, and ideally more frequent testing would have occurred; however, we were constrained to a frequency that participating families would accept.

Transmission between discordant pairs from visit 1 to visit 2 was mostly limited to 1 event per household (Figure S4). Hence, a fixed effects model was found to be sufficient, with a lower AIC compared with the mixed effects model. However, the number of transmission events at visit 3 was much more widely distributed (Figure S4). Hence, the mixed effects model outperformed its fixed effects counterpart, in terms of their respective AIC values.

Aside from providing new insights into the complex interactions between viruses, bacteria and the human host in the URT, the findings of this study add credence to the hypothesis that the control of symptomatic and invasive infections caused by colonising pathobiont bacteria may be achieved to some degree through prevention of respiratory viral infections with mucosal vaccines, assuming vaccines can provide sterilizing immunity or, more likely, reduction of viral load during infection. Our results in turn are consistent with observations about the relationships between respiratory viral infections and bacterial infections made possible by the large disruptions in their epidemiology brought about by measures taken to reduce transmission of SARS CoV2 during the recent pandemic, including closure of schools (11). Taken together, these data emphasise the need to improve understanding of viral-bacterial interactions in the respiratory tract, if measures to prevent disease and optimise immunity are to be improved.

Conclusions

Our study confirms that LAIV significantly increases Sp carriage density in previously LAIV-naive recipient young children and that LAIV transiently increases presumed household Sp transmission. Despite the relatively modest density increase, an increase in household Sp transmission events occurred, emphasizing the potential for respiratory viruses to transiently drive population level Sp carriage, likely through triggering Sp replication. Whole data mixed group analysis comparing vaccine exposed and unexposed periods produced more borderline results suggesting other covariates may also affect Sp transmission. These results highlight important knowledge gaps for understanding of Sp transmission that warrant further

investigation and suggest that respiratory viral vaccines may play a beneficial role in reducing upper airway bacterial transmission and hence disease caused by these bacteria.

Acknowledgements

The authors thank the European Society for Paediatric Infectious Diseases, Bill & Melinda Gates Foundation and Pfizer for funding support. The authors also thank all study participants, paediatric research nurses, doctors and pharmacists at each study site, the Bristol Children's Vaccine Centre laboratory and administration staff, Brandon Yeo (liquidbrain) and Jeremy Metz for their support in R-coding and Robin Marlow for continued support during this study. The views expressed in this publication are those of the authors.

Tables

Table 1a: Comparing demographic/clinical characteristics between index participants at baseline. Note, 3 index participants are not included in this table as they were missing demographic/clinical information. Statistical analysis testing for categorical data(*) was done using the chi-square test and for continuous data the independent t-test if normally distributed (~) and the Mann-Whitney test for non-normally distributed data (§). LAIV, Live Attenuated Influenza Vaccine; SNOT, Symptoms of Nasal Outflow Tally, where 0 = no coryzal symptoms, 1 = mild, 2 = moderate and 3 = severe; Abx Score, antibiotic score where 1 = no abx, 2= abx in the past 7 days and 3= current abx.

Characteristic	*Group*	*Early LAIV*		*Control Late LAIV*		*P-value*
		N	*Value*	*N*	*Value*	
		202 (205)		*200*		
Age in years	*Median*	*2.47*	*2.47*	*2.50*		*0.82*
Gender)	*Male*	*86*	*42%*	*108*	*54%*	*0.02***
	Female	*116*	*58%*	*91*	*46%*	
Daycare attendance	*Count*	*150*	*74%*	*150*	*75%*	*0.8*
Household size §	*Mean*	*3.94*		*3.92*		*0.84*
SNOT score§	*Mean*	*0.619*		*0.670*		*0.71*
SNOTTY (SNOT score > 0)*	*Positive*	*102*	*51%*	*99*	*50%*	*0.9*
Abx score §	*Mean*	*1.02*		*1.04*		*0.51*

Table 1b: Comparing demographic/clinical characteristics between contact participants at baseline. Note, 3 index participants are not included in this table as they were missing demographic/clinical information. Statistical analysis testing for categorical data(*) was done using the chi-square test and for

continuous data the independent t-test if normally distributed (~) and the Mann-Whitney test for non-normally distributed data (§). LAIV, Live Attenuated Influenza Vaccine; SNOT, Symptoms of Nasal Outflow Tally, where 0 = no coryzal symptoms, 1 = mild, 2 = moderate and 3 = severe; Abx Score, antibiotic score where 1 = no abx, 2= abx in the past 7 days and 3= current abx.

Characteristic	*Early LAIV <5 yo contacts*	*Late LAIV <5 yo contacts*	*P- value*	*Early LAIV 5-17 yo contacts*	*Late LAIV 5-17 yo contacts*	*P- value*	*Early LAIV >18 yo contacts*	*Late LAIV >18 yo contacts*	*P- value*
N	*73*	*69*		*76*	*74*		*322*	*309*	
Age (years) ~ (median)	*2.6*	*3.8*	*0.4*	*6.7*	*6.5*	*0.4*	*37.4*	*36.5*	*0.06*
Gender M:F (% male)*	*41:32 (56%)*	*30:38^ (44%)*	*0.2*	*36:39^ (48%)*	*34:39^ (47%)*	*0.9*	*117:205 (36%)*	*113:195 ^ (37%)*	*0.9*
*Daycare * N (%)*	*13 (18%)*	*13 (19%)*	*0.9*	*0*	*0*	*/*	*1 (0.3%)*	*4 (1.3%)*	*0.2*
Household size $ (mean)	*4.3*	*4.22*	*0.6*	*4.53*	*4.46*	*0.8*	*3.91*	*3.9*	*0.9*
SNOT score§ (mean)	*0.53*	*0.67*	*0.4*	*0.4*	*0.36*	*0.6*	*0.26*	*0.35*	*0.2*
*SNOTTY * i.e. SNOT score > 0 (%)*	*31 (43 %)*	*32 (46%)*	*0.6*	*26 (34%)*	*21 (28 %)*	*0.5*	*75 (23%)*	*85 (28%)*	*0.2*
Abx score § (mean)	*1.07*	*1.03*	*0.7*	*1.03*	*1*	*0.2*	*1.03*	*1.04*	*0.2*

Table 2: Odds ratio between index children in the early LAIV group and control late LAIV group of an increase in density in these children, from visit 1 to visit 2, and visit 1 to visit 3, by univariate logistic regression.

Visit number (from -> to)	**Odds ratio (Early LAIV group: Control late LAIV group)**	**Confidence Intervals**	**P-value**
1 - > 2	2.0	1.0 - 3.1	0.01
1 -> 3	1.6	1.0 - 2.7	0.06

Table 3: Univariate logistic regression analysis comparing transmission events from 2-year-old index children carrying pneumococcus at baseline to family contacts at visit 2 (14 days) and visit 3 (28 days) between the two study groups. At visit 3, we considered family contacts only if they had been Sp-negative at both visits 1 and 2.
Discordant pairs were defined as an index child who was an Sp carrier and household contact who was Sp-negative at a particular visit.

Transmission events between:	**Odds ratio**	**Confidence Intervals**	**P-value**
Discordant pairs at visit 2	1.8	1.0 - 3.1	0.04
Discordant pairs at visit 3	0.95	0.50 - 1.8	0.88

Figures

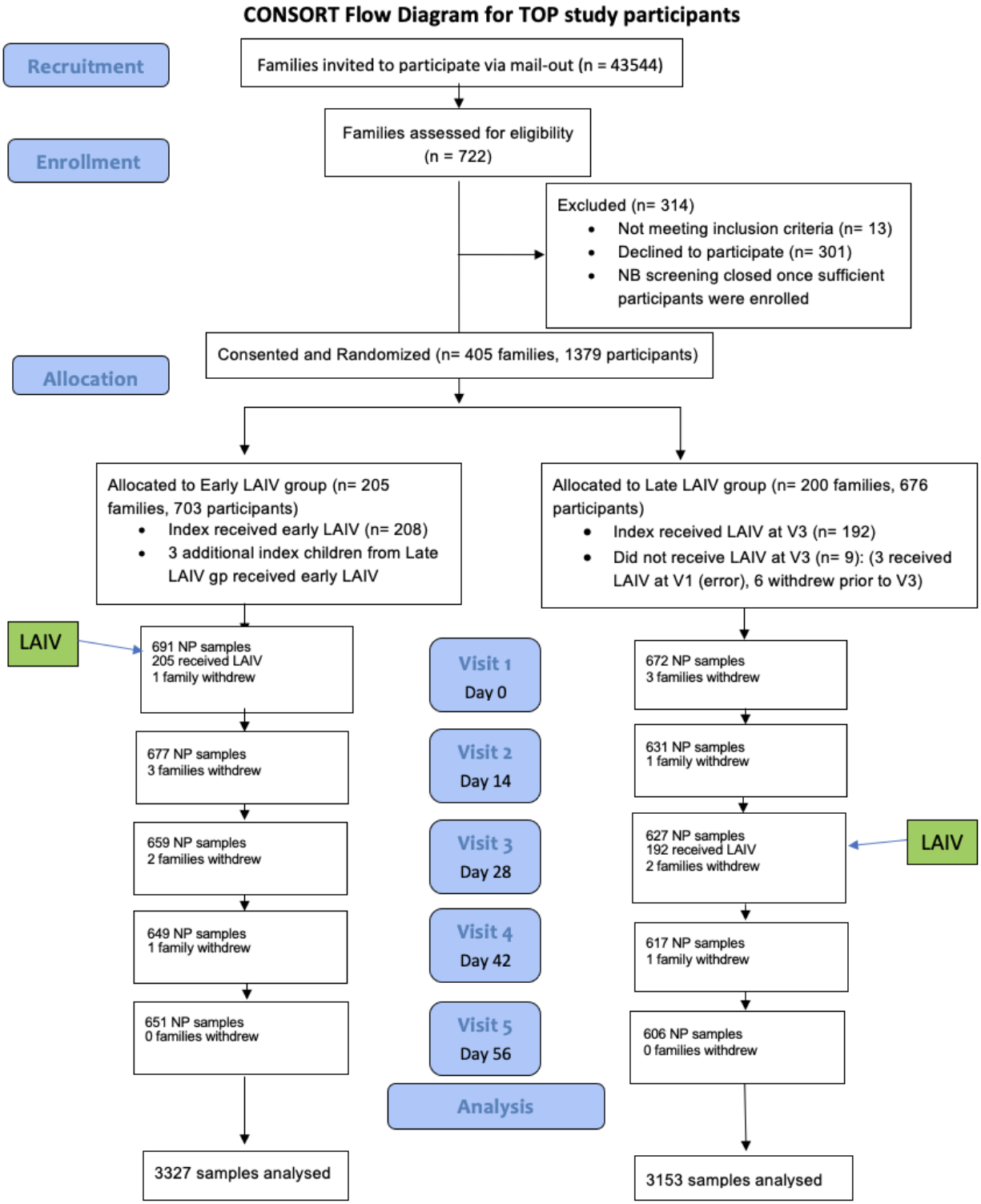

Figure 1: Consort Diagram. Of the 43,544 families invited to participate, 722 families were assessed for eligibility during the study period. 405 families were subsequently allocated to one of two study arms:

the Early LAIV group, in which index children (205/205) received live attenuated influenza vaccine at visit 1, or the Late LAIV group, in which most index children (192/200) received the vaccine at visit 3. LAIV, live attenuated influenza vaccine; NP, nasopharyngeal.

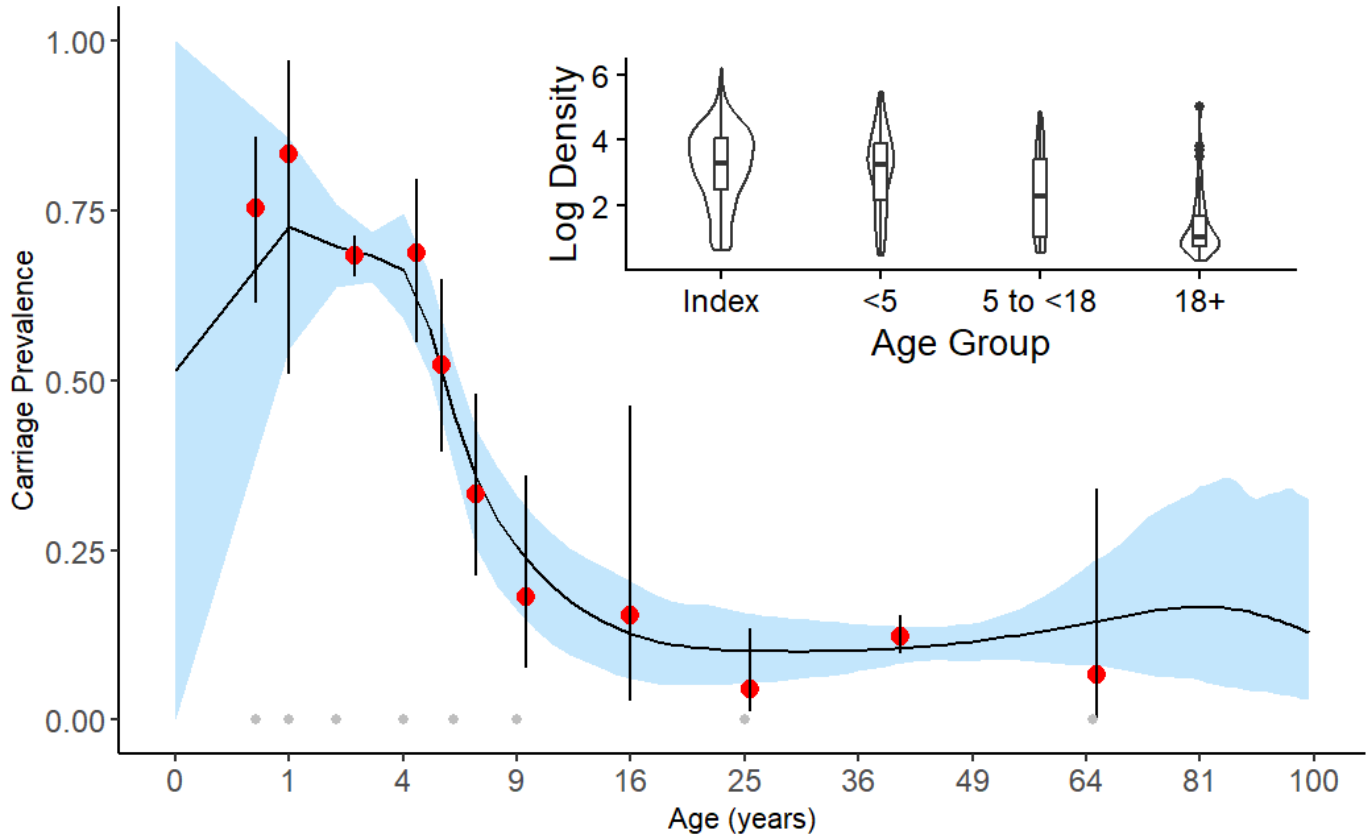

Figure 2: Pneumococcal carriage and density (inset) as a function of age. Red dots represent the observed carriage point prevalence, black vertical bars the 95% binomial confidence intervals, black curve the spline fit and blue shaded area the 95% credible intervals of the spline. Inset: Violin plots show the log carriage density among index children and their contacts at visit 1. The boxplots nested within show the quartiles of these log densities. Methodology for the spline fit and Bayesian fitting can be found in (12).

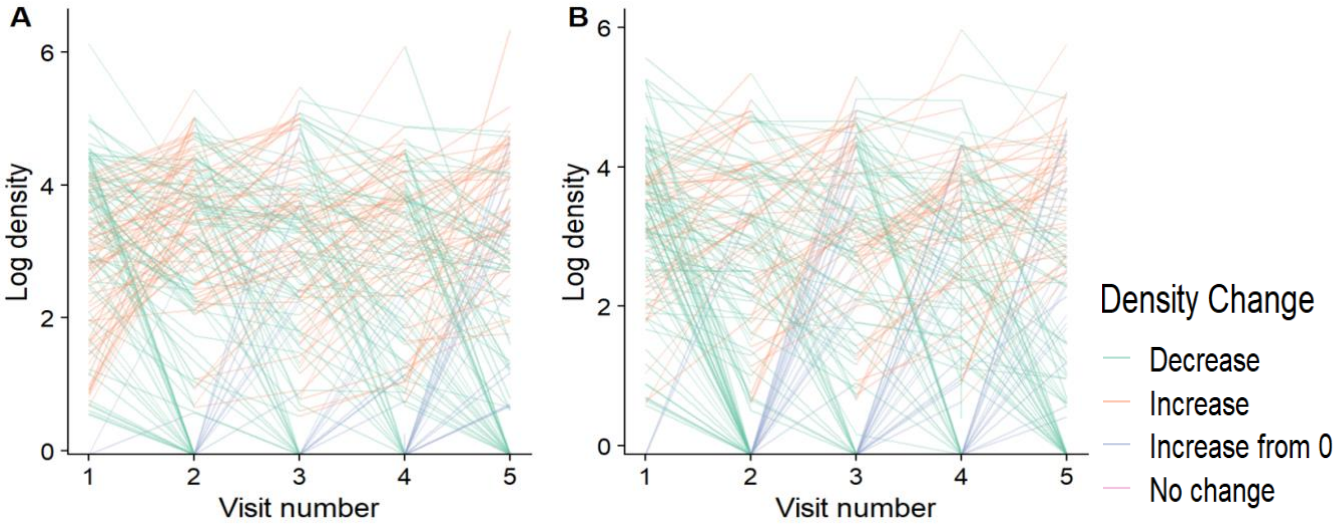

Figure 3: The dynamics of pneumococcal carriage density in visit 1-positive index children across all 5 visits in A. early LAIV group (n = 133) and B. control late LAIV group (n = 121). Green lines denote a decrease in density, blue lines denote an acquisition event (increase from 0) and red lines denote an increase. An increase in density was observed in 64/133 (48% 95% CI 40-57%) of the index children who had received LAIV, at visit 2 14 days later, and in 33/121 (27% 95% CI 20-36%) of those who had not received LAIV (Chi-square test p = 0.0006) (Figure 3). This was confirmed by both fixed and mixed-effects logistic regression (Tables 2 and S1): augmenting the fixed-effects simple logistic regression model to include random effects among different index children showed a similar odds ratio observed from the fixed effects model; the AIC for the fixed and mixed-effects models were 292 and 294, respectively.

Note: this was a per-protocol analysis including participants that had provided a sample at each study visit.

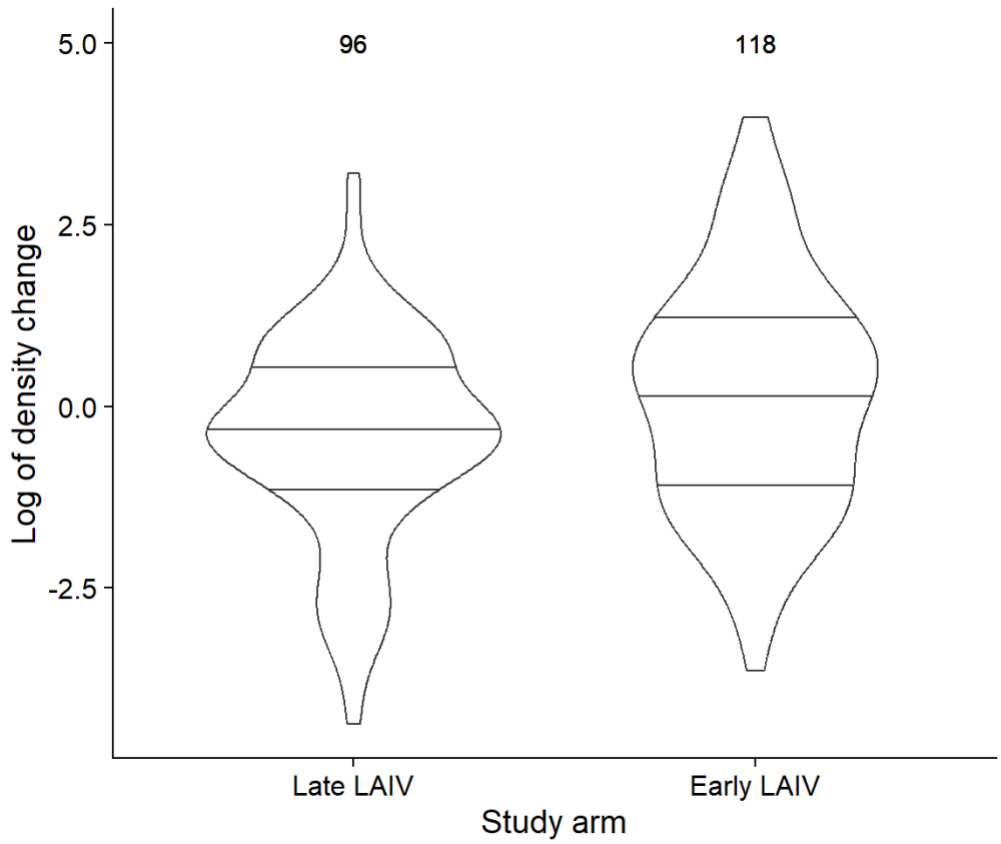

Figure 4: Change in pneumococcal carriage density by arm from visit 1 to visit 2, with index children from the early LAIV group on the right and control late LAIV group on the left. The median and interquartile ranges are shown width of the violin plots inside each violin. The numbers of children who carried pneumococcus at visit 1 and visit 2 and whose carriage density increased between these 2 visits in each group are shown above each plot and represented by the width of the violin plots.

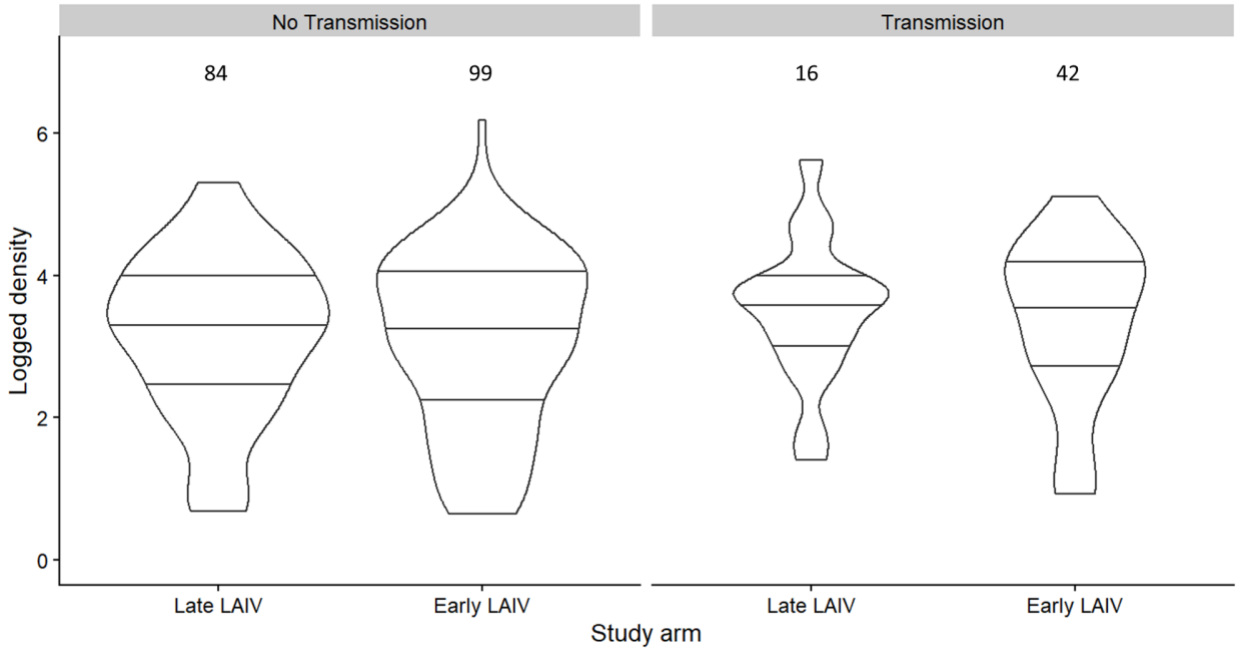

Figure 5: Carriage density of index children at visit 2 (14 days after LAIV in Early LAIV group) plotted according to whether a transmission event had occurred or not and separated by study group. Note that we used the transform: log(Density+1) on the y-axis. The median and interquartile ranges are shown within each violin. The width of the plots represents the number of events. There was a significant statistical difference, Mann Whitney U-test, p= 0.002, between the carriage densities of index children where there had been a transmission event, n = 58, median density 6679 gc/ml compared with where no transmission event had been captured, n = 183, median density 1866 gc/ml. When this analysis was repeated but by study arm, a significant difference in pneumococcal densities was found only in the unvaccinated late LAIV group; index pneumococcal carriage median density 6856 gc/ml (n = 16) in transmission-event positive index compared with 983 gc/ml (n = 84), in transmission-event negative index, p = 0.02. In the early LAIV group, the median density of transmission-event positive index participants was 6218 gc/ml (n = 42), compared with 2857 gc/ml (n = 99) in the transmission-event negative index, p = 0.08.

References

1. Weiser JN, Ferreira DM, Paton JC. Streptococcus pneumoniae: transmission, colonization and invasion. Nat Rev Microbiol. 2018 Jun;16(6):355–67.

2. Siegel SJ, Weiser JN. Mechanisms of Bacterial Colonization of the Respiratory Tract. Annu Rev Microbiol. 2015;69:425–44.

3. Smith EL, Wheeler I, Adler H, Ferreira DM, Sá-Leão R, Abdullahi O, et al. Upper airways colonisation of Streptococcus pneumoniae in adults aged 60 years and older: A systematic review of prevalence and individual participant data meta-analysis of risk factors. Journal of Infection. 2020 Oct 1;81(4):540–8.

4. Rylance J, de Steenhuijsen Piters WAA, Mina MJ, Bogaert D, French N, Ferreira DM, et al. Two Randomized Trials of the Effect of Live Attenuated Influenza Vaccine on Pneumococcal Colonization. Am J Respir Crit Care Med. 2019 May 1;199(9):1160–3.

5. Pebody R, Warburton F, Ellis J, Andrews N, Potts A, Cottrell S, et al. End-of-season influenza vaccine effectiveness in adults and children, United Kingdom, 2016/17. Eurosurveillance [Internet]. 2017 Nov 2 [cited 2023 Nov 26];22(44). Available from: https://www.eurosurveillance.org/content/10.2807/1560-7917.ES.2017.22.44.17-00306

6. Mina MJ, McCullers JA, Klugman KP. Live Attenuated Influenza Vaccine Enhances Colonization of Streptococcus pneumoniae and Staphylococcus aureus in Mice. mBio. 2014 Feb 18;5(1):10.1128/mbio.01040-13.

7. Thors V, Christensen H, Morales-Aza B, Vipond I, Muir P, Finn A. The Effects of Live Attenuated Influenza Vaccine on Nasopharyngeal Bacteria in Healthy 2 to 4 Year Olds. A Randomized Controlled Trial. Am J Respir Crit Care Med. 2016 Jun 15;193(12):1401–9.

8. Peno C, Armitage EP, Clerc M, Lopez CB, Jagne YJ, Drammeh S, et al. The effect of live attenuated influenza vaccine on pneumococcal colonisation densities among children aged 24–59 months in The Gambia: a phase 4, open label, randomised, controlled trial. The Lancet Microbe. 2021 Dec 1;2(12):e656–65.

9. Rodrigues F, Foster D, Nicoli E, Trotter C, Vipond B, Muir P, et al. Relationships Between Rhinitis Symptoms, Respiratory Viral Infections and Nasopharyngeal Colonization With Streptococcus pneumoniae, Haemophilus influenzae and Staphylococcus aureus in Children Attending Daycare. The Pediatric Infectious Disease Journal. 2013 Mar;32(3):227.

10. Thors V, Christensen H, Morales-Aza B, Oliver E, Sikora P, Vipond I, et al. High-density Bacterial Nasal Carriage in Children Is Transient and Associated With Respiratory Viral Infections-Implications for Transmission Dynamics. Pediatr Infect Dis J. 2019 May;38(5):533–8.

11. Dagan R, Beek BA van der, Ben-Shimol S, Greenberg D, Shemer-Avni Y, Weinberger DM, et al. The COVID-19 pandemic as an opportunity for unravelling the causative association

between respiratory viruses and pneumococcus-associated disease in young children: a prospective study. eBioMedicine [Internet]. 2023 Apr 1 [cited 2023 Nov 26];90. Available from: https://www.thelancet.com/journals/ebiom/article/PIIS2352-3964(23)00058-0/fulltext

12. Qian G, Toizumi M, Clifford S, Le LT, Papastylianou T, Satzke C, et al. Association of pneumococcal carriage in infants with the risk of carriage among their contacts in Nha Trang, Vietnam: A nested cross-sectional survey. PLOS Medicine. 2022 May 31;19(5):e1004016.

Supplemental Information

Figure S1. Study timeline for data and sample collection and LAIV administration. Baseline demographic data was collected at Visit 1 (V1). Clinical data and NP samples were collected from all participants at each study visit (V1-V5). In household families randomised into the early LAIV group, the index child received LAIV after samples were taken at visit 1. In household families randomised into the late LAIV group, the index child received LAIV after samples were taken at visit 3. The blue and green spots indicate study sampling times, blue, where index participants were LAIV-naïve and green where LAIV administration to index participants had taken place during previous visits.

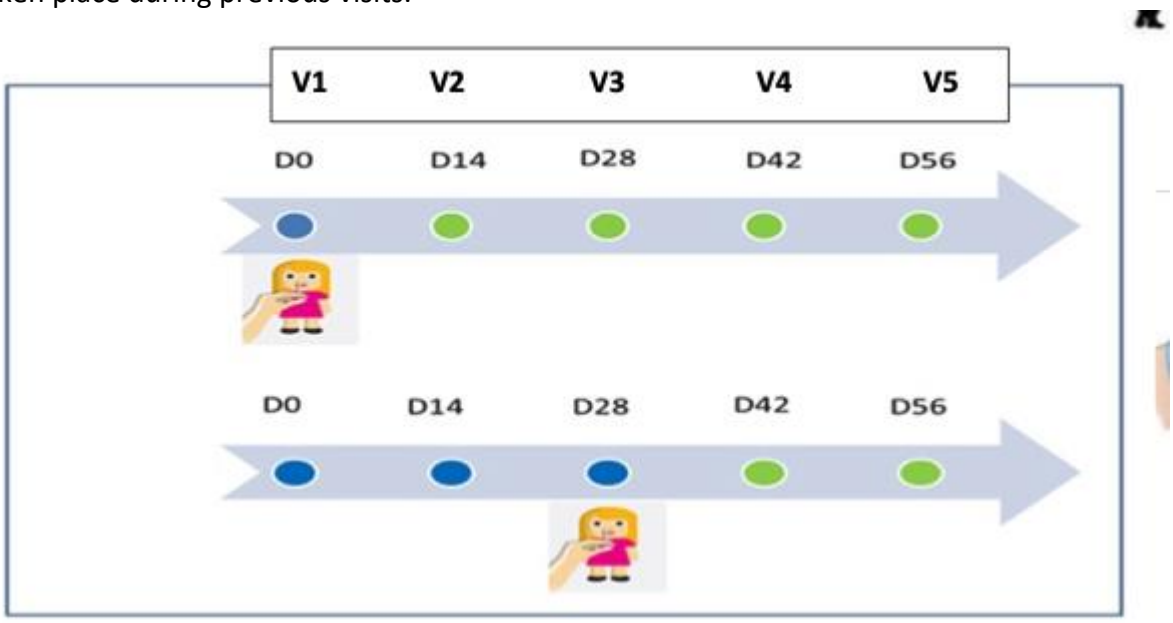

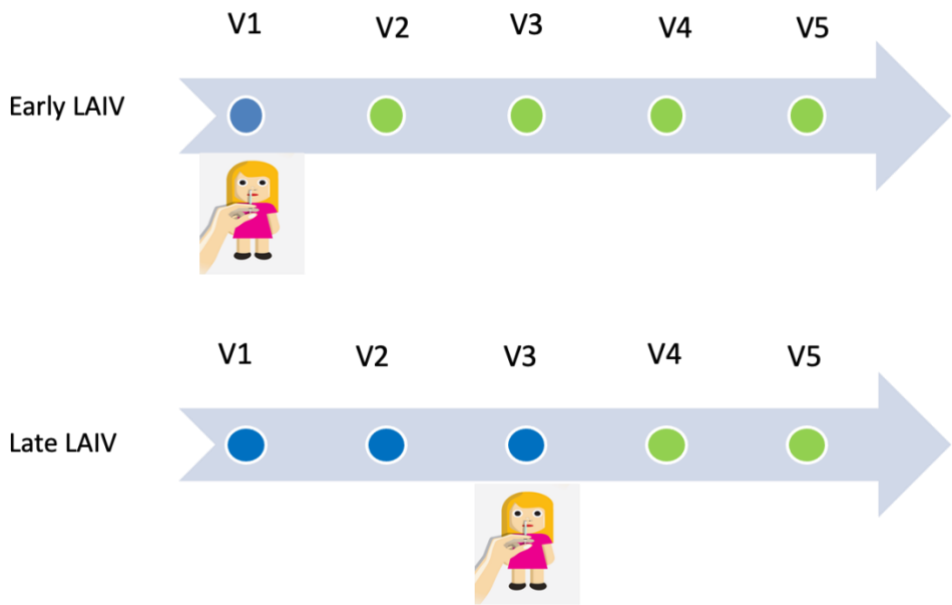

Figure S2: Age and frequency of the contacts of 2-year-old index children from the early (green) and late (red) LAIV study arms.

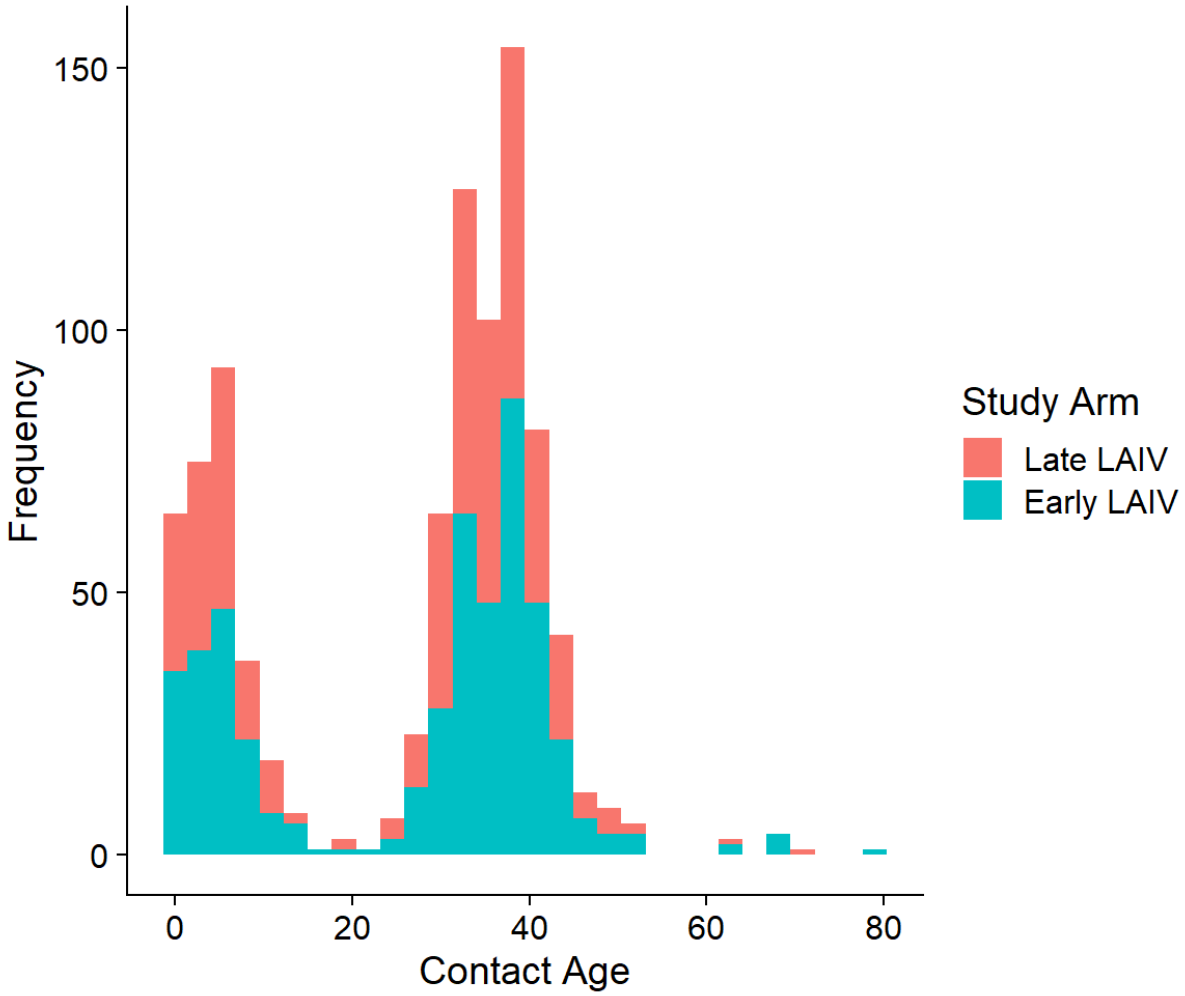

Figure S3 (Appendix): Change in density by arm, from visit 1 to 3. with index children from the early LAIV group on the right and control late LAIV group on the left. The median and interquartile ranges are shown inside each violin. The numbers of children who carried pneumococcus at visit 1 and visit 3 and whose carriage density increased between these 2 visits in each group are shown above each plot and represented by the width of the violin plots.

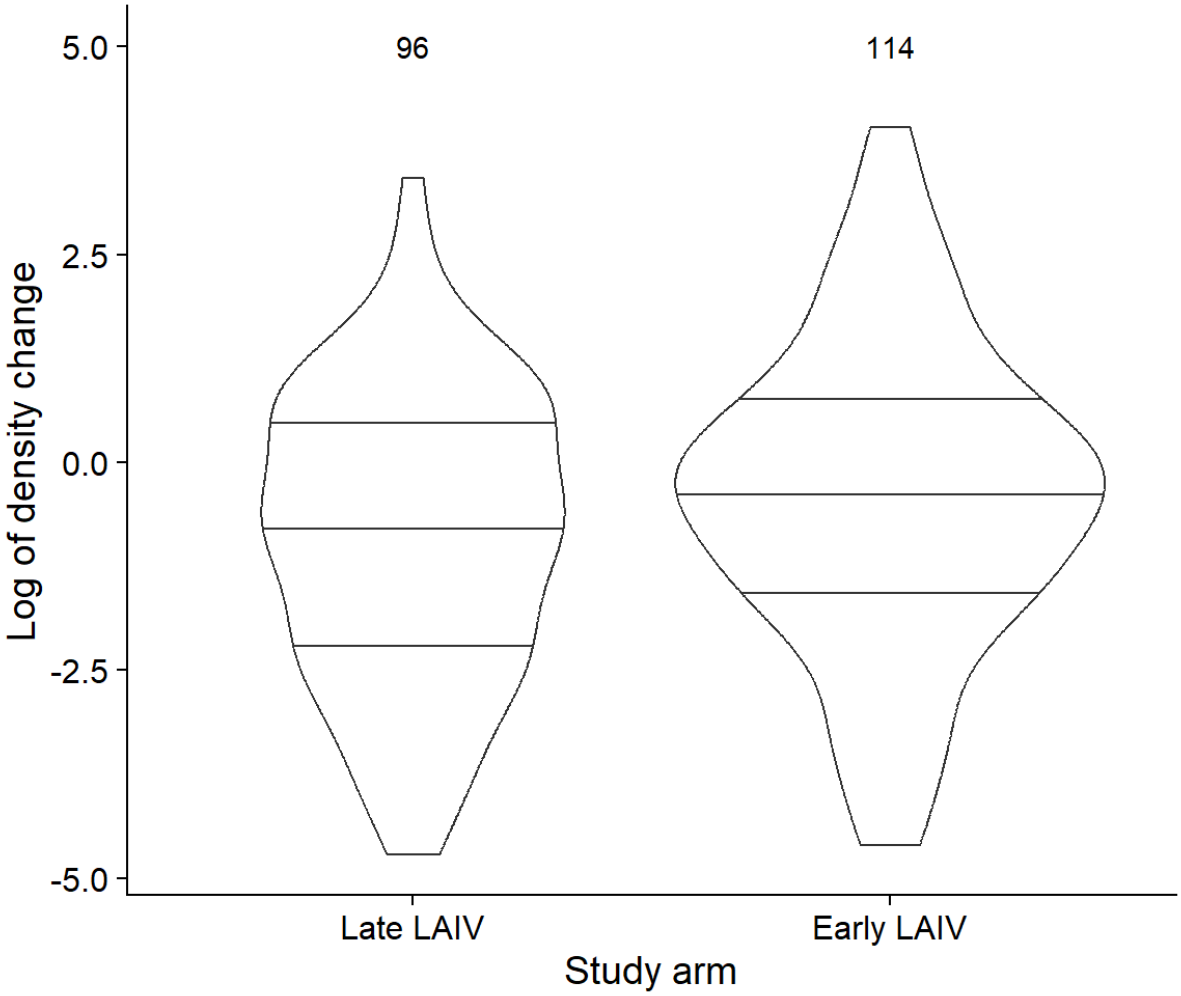

Figure S4: Histogram showing the number of pneumococcus transmission events among discordant pairs per family between visits 1 to 2

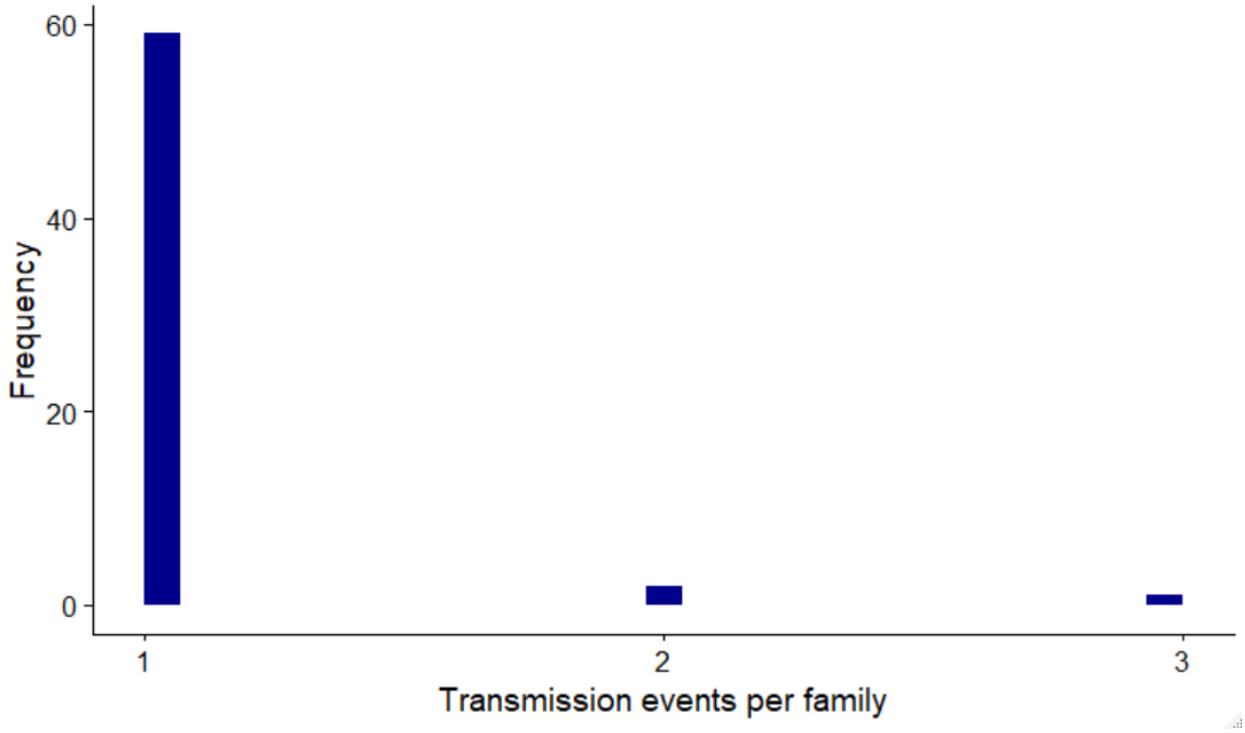

Table S1:
Logistic regression mixed-effects model comparing change in pneumococcal density in 2 year old index children at visit 2 (14 days) and visit 3 (28 days) between the early and late LAIV groups. We used a random intercept model to account for random effects between index children. In the early group, children received LAIV at visit 1 after baseline sampling, while in the late group, children did not receive LAIV until after sampling at visit 3.

Visit number	**Odds ratio**	**95% CIs**	**p-value**	**S.D. of random effects**	**AIC of fixed effects model**	**AIC of mixed effects model**
Visit 1 -> 2	2.1	1.1 - 3.8	0.016	0.46	292	294
Visit 1 -> 3	1.5	0.03 - 85	0.86	48	850	99

Table S2: Logistic regression mixed-effects model comparing transmission events from 2-year-old index children carrying pneumococcus at baseline to family contacts at visit 2 (14 days) and visit 3 (28 days) between the early and late LAIV groups. We used a random intercept model to account for random effects between households participating in the study. In the early group, children received LAIV at visit 1 after baseline sampling, while in the late group, children did not receive LAIV until after sampling at visit 3.

Visit number	**Odds Ratio**	**95% CIs**	**p-value**	**S.D. of random effects**	**AIC of fixed effects model**	**AIC of mixed effects model**
Visit 1 -> 2	1.9	1.0 - 3.6	0.051	0.92	370	371
Visit 1 -> 3	0.91	0.14 - 5.7	0.92	3.5	272	258

Table S3: Logistic regression fixed-effects model comparing transmission events, between the early and late LAIV groups at visit 3 (28 days), from 2-year-old index children carrying pneumococcus at baseline to family contacts who were Sp negative at visit 1, but positive at visits 2 and 3

Odds Ratio	**95% CIs**	**p-value**
0.45	0.15 - 1.3	0.13

Table S4: Comparison of rates of pneumococcal acquisition events occurring in families in which index 2-year-olds had not received LAIV (Control late LAIV group visits 1-2 and 2-3) with those in which these children had received LAIV 14 days previously (Early LAIV group visits 1-2 and Control late LAIV group visits 3-4). p = 0.06.

Index child	Contact Sp negative	Contact Sp positive	Rate of acquisition
No LAIV	655	74	11.3%
LAIV 14 days prior	692	102	14.7%