medRxiv preprint doi: https://doi.org/10.1101/2024.03.11.24304107; this version posted March 13, 2024. The copyright holder for this preprint (which was not certified by peer review) is the author/funder, who has granted medRxiv a license to display the preprint in perpetuity. All rights reserved. No reuse allowed without permission.

Characterizing genetic profiles for high triglyceride levels in U.S. patients of African ancestry

Lan Jiang[1], Srushti Gangireddy[2], Alyson L. Dickson[1], Vivian Kawai[1], Nancy J. Cox[3], MacRae F. Linton[4,5], Wei-Qi Wei[2], C. Michael Stein[1,4], QiPing Feng[1]

[1] Division of Clinical Pharmacology, Department of Medicine, Vanderbilt University Medical Center, Nashville, TN

[2] Department of Biomedical Informatics, Vanderbilt University Medical Center, Nashville, TN

[3] Vanderbilt Genetics Institute, Department of Medicine, Vanderbilt University Medical Center, Nashville, TN

[4] Department of Pharmacology, Vanderbilt University, Nashville, TN

[5] Division of Cardiovascular Medicine, Department of Medicine, Vanderbilt University Medical Center, Nashville, TN

The authors declared no competing interests for this work.

Short Title: Genetic profiles of triglycerides in African ancestry patients

Word Count: 4081

Funding/Support: This study was supported by R01HL163854 (Q.F.), R01GM120523 (Q.F.), HL133786 (W.Q.W.), and the Vanderbilt Faculty Research Scholar Fund (Q.F.).

NOTE: This preprint reports new research that has not been certified by peer review and should not be used to guide clinical practice.

medRxiv preprint doi: https://doi.org/10.1101/2024.03.11.24304107; this version posted March 13, 2024. The copyright holder for this preprint (which was not certified by peer review) is the author/funder, who has granted medRxiv a license to display the preprint in perpetuity. All rights reserved. No reuse allowed without permission.

Role of the Funder/Sponsor: The funders had no role in design and conduct of the study; collection, management, analysis, and interpretation of the data; preparation, review, or approval of the manuscript; and decision to submit the manuscript for publication.

Corresponding Author: QiPing Feng, PhD, 536 Robinson Research Building, Vanderbilt University Medical Center, 2222 Pierce Ave., Nashville, TN 37232, USA (Tel: 615-936-3551, qiping.feng@vumc.org)

medRxiv preprint doi: https://doi.org/10.1101/2024.03.11.24304107; this version posted March 13, 2024. The copyright holder for this preprint (which was not certified by peer review) is the author/funder, who has granted medRxiv a license to display the preprint in perpetuity. All rights reserved. No reuse allowed without permission.

ABSTRACT (248 words)

Hypertriglyceridemia (HTG) is a common cardiovascular risk factor characterized by elevated circulating triglyceride (TG) levels. Researchers have assessed the genetic factors that influence HTG in studies focused predominantly on individuals of European ancestry (EA). However, relatively little is known about the contribution of genetic variation to HTG in people of AA, potentially constraining research and treatment opportunities; the lipid profile for African ancestry (AA) populations differs from that of EA populations—which may be partially attributable to genetics. Our objective was to characterize genetic profiles among individuals of AA with mild-to-moderate HTG and severe HTG versus those with normal TGs by leveraging whole genome sequencing (WGS) data and longitudinal electronic health records (EHRs) available in the All of Us (AoU) program. We compared the enrichment of functional variants within five canonical TG metabolism genes, an AA-specific polygenic risk score for TGs, and frequencies of 145 known potentially causal TG variants between patients with HTG and normal TG among a cohort of AA patients (N=15,373). Those with mild-to-moderate HTG (N=342) and severe HTG (N≤20) were more likely to carry *APOA5* p.S19W (OR=2.21, 95% CI [1.70-2.88], $p=2.74\times10^{-9}$ and OR=4.16, 95% CI [1.39-12.45], p=0.01, respectively) than those with normal TG. They were also more likely to have an elevated (top 10%) PRS, elevated carriage of potentially causal variant alleles, and carry any genetic risk factor. Alternative definitions of HTG yielded comparable results**.** In conclusion, individuals of AA with HTG were enriched for genetic risk factors compared to individuals with normal TGs.

Keywords: severe hypertriglyceridemia; African ancestry; genetics; polygenic risk score; triglycerides; lipids; genomics; statins; omega-3 fatty acids

medRxiv preprint doi: https://doi.org/10.1101/2024.03.11.24304107; this version posted March 13, 2024. The copyright holder for this preprint (which was not certified by peer review) is the author/funder, who has granted medRxiv a license to display the preprint in perpetuity. All rights reserved. No reuse allowed without permission.

INTRODUCTION

Hypertriglyceridemia (HTG) is a type of hyperlipidemia characterized by elevated circulating triglyceride (TG) levels. Increased TGs are a risk factor for cardiovascular disease, and very high TG levels are also associated with an increased risk of other diseases (e.g., acute pancreatitis).(1–4) HTG is a common condition; an estimated 56.9 million Americans (25.9% of adults ≥20 years old) have elevated TG levels (>150 mg/dL),(5) although very high HTG (> 500 mg/dL) is less frequent (1.1% of adults).(6) While the levels used to define HTG vary, genetic studies often define TG concentrations >10 mmol/L or 885 mg/dL as severe HTG.(7–10)

Genetic variation can play a significant role in determining TG levels, particularly among individuals with severe HTG; early sequencing studies identified mutations in five genes canonically associated with TG metabolism (i.e. *LPL*, *APOA5*, *APOC2*, *GPIHBP1* and *LMF1)* resulting in monogenic HTG.(11) However, monogenic variants explain only a portion of HTG genetics; among patients of European ancestry (EA), only 15.5% of patients with severe HTG and 9% of those with mild-to-moderate HTG have a monogenic determinant of the disease.(8, 10) Moreover, there is also a substantial polygenic contribution to HTG.(8, 10) Despite these advances in understanding genetic contributions to HTG, genetic profiling of HTG in non-EA populations remains limited, hindering our knowledge and potentially constraining research and treatment opportunities, since lipid profiles can vary significantly by ancestry. While genetic studies on inter-individual TG variability have begun to include ancestries beyond those of European patients,(9, 12) relatively little is known about the contribution of genetic variation to high TG levels in people of African ancestry (AA).

Average triglycerides levels are lower in populations of AA than those of EA,(6) and proportionately, fewer individuals of AA than those of EA have very high TG levels.(6, 13–17)

medRxiv preprint doi: https://doi.org/10.1101/2024.03.11.24304107; this version posted March 13, 2024. The copyright holder for this preprint (which was not certified by peer review) is the author/funder, who has granted medRxiv a license to display the preprint in perpetuity. All rights reserved. No reuse allowed without permission.

While limited, a few studies have examined the relationship between genetics and TG levels in AA individuals. A large-scale GWAS identified different sets of genetic determinants for inter-individual variation of TG levels in people of EA versus those of AA.(18) Further, a polygenic risk score (PRS) derived from AA populations in these studies out-performed a PRS derived from a EA population when tested in external populations of AA.(19) Although these studies are helpful for demonstrating the differential genetic factors between EA and AA populations, they focused largely on individuals with normal or mildly elevated TG levels. There is little information about severe HTG in people of AA; addressing this dearth of information could help facilitate more accurate diagnoses and elucidate future treatment strategies.

Leveraging whole genome sequencing (WGS) data and longitudinal electronic health records (EHRs) available in the All of Us Research Program (AoU), we set out to characterize genetic profiles—including both rare and common variants—among individuals of AA with normal TGs, mild-to-moderate HTG, and severe HTG. Specifically, in these groups, we compared (1) the enrichment of rare likely functional variants within the five canonical TG metabolism genes;(11) (2) the PRS for TGs from an AA-specific GWAS study;(19) and (3) the frequencies of 145 potentially causal TG variants in the large Global Lipids Genetics Consortium (GLGC) TG GWAS.(12)

medRxiv preprint doi: https://doi.org/10.1101/2024.03.11.24304107; this version posted March 13, 2024. The copyright holder for this preprint (which was not certified by peer review) is the author/funder, who has granted medRxiv a license to display the preprint in perpetuity. All rights reserved. No reuse allowed without permission.

METHODS

Data source

Data for the cohort were obtained from the AoU Curated Data Depository (Controlled Tier version 7, released April 20, 2023(20)); AoU is an NIH project that aims to build the most diverse cohort in history. Over 50% of participants are racial and ethnic minorities, and over 80% are underrepresented in biomedical research.(21) AoU data include EHRs, genetic information, survey results, and mobile device data as of July 1, 2022 (the cutoff for the version 7 release). All data acquisition, phenotyping, and analyses were completed in the AoU Researcher Workbench, a cloud-based working environment. In accordance with AoU policy, we report categories with fewer than 20 individuals as N≤20 and associated percentages within 5% ranges (e.g., 5-10%, 10-15%); for subgroups with N≤20, but with total N disclosed for the larger category, we report counts as N≤20 and percentages as less than or equal to the percentage represented by 20 individuals (e.g., ≤50%).

Cohort and demographics

We identified a cohort of adults (i.e., ≥18 years old) who (1) were genetically determined as having predominantly AA,(22) (2) had at least one TG measurement, and (3) had WGS data available in AoU. Although African ancestry and self-reported Black race are largely consistent in AoU (approximately 99% consistency in sampling),(22) to limit the possibility of conflating genetic factors and those associated with social identity, we excluded individuals with a self-reported race other than “Black.” Additionally, we excluded individuals who had a history of (1) metastatic cancer, (2) hospice, (3) feeding tube use, or (4) severe malnutrition based on

medRxiv preprint doi: https://doi.org/10.1101/2024.03.11.24304107; this version posted March 13, 2024. The copyright holder for this preprint (which was not certified by peer review) is the author/funder, who has granted medRxiv a license to display the preprint in perpetuity. All rights reserved. No reuse allowed without permission.

International Classification of Diseases, Ninth Revision, Clinical Modification (ICD9CM) and International Classification of Diseases, Tenth Revision, Clinical Modification (ICD10CM) diagnosis and procedure codes, Systemized Nomenclature of Medicine (SNOMED) concepts, Healthcare Common Procedure Coding System (HCPCS) codes, and Current Procedural Terminology (CPT) codes (**Supplemental Table S1**). Along with TG measures (described below), we collected gender, age at end of data availability (July 1, 2022), and median BMI from the EHR.

TG measures and categories

We calculated median TG levels for cohort members from their available TG measures in the AoU EHR. We then extracted lipid-lowering medications for each participant and adjusted median TG levels accordingly (**Supplemental Table S2**).(23–25) Using these adjusted median TG levels (measured TGs), we grouped AA patients into three non-overlapping categories, following previous studies among EA patients:(8–10) (1) severe HTG—patients with median TG levels greater than 885 mg/dL (10 mmol/L); (2) mild-to-moderate HTG—patients with median TG levels between 300 mg/dL and 885 mg/dL; and (3) normal TGs (control)—patients with median TG levels in the 25th-75th percentiles of this cohort. Given that standards for high TG vary globally and that the prevailing standards have been developed among patient populations with predominantly European ancestry, we conducted sensitivity analyses using two alternative high TG definitions to provide additional nuance to the findings: (1) American Heart Association (AHA) severe HTG (accounting for the study's setting in the U.S. by using an AHA categorization of severe HTG [>500 mg/dl]), and (2) participants with the top 1% of TG levels

medRxiv preprint doi: https://doi.org/10.1101/2024.03.11.24304107; this version posted March 13, 2024. The copyright holder for this preprint (which was not certified by peer review) is the author/funder, who has granted medRxiv a license to display the preprint in perpetuity. All rights reserved. No reuse allowed without permission.

(to capture individuals of AA with unusually high TGs for this population group) (**Supplemental Methods**).

Annotation and analysis of rare and common variants in canonical TG metabolism genes

For analysis of rare variants, we assessed all variants within the canonical TG metabolism gene regions (i.e., Lipoprotein Lipase [*LPL*], chr8:19939253-19967259; Glycosylphosphatidylinositol Anchored High Density Lipoprotein Binding Protein 1 [*GPIHBP1*], chr8:143213218-143217170; Apolipoprotein A5 [*APOA5*], chr11:116789373-116792420; Lipase Maturation Factor 1 [*LMF1*], chr16:853634-970984; and Apolipoprotein C2 [*APOC2*], chr19:44946051-44949565)(11) available in the AoU WGS.(22, 26) All variants were identified and grouped into rare variants (defined as those with minor allele (MAF) frequencies ≤1% in the cohort) and common variants (defined as MAF greater than 1%). We assessed biallelic (homozygous or compound heterozygous) and heterozygous carriage for rare variants collectively and common variants individually and rare and common variants were analyzed separately.

For each variant identified we used *in silico* prediction algorithms to identify those that were potentially functional, following standards comparable to those detailed in previous publications.(8–10) Specifically, variants were required to have 1) a Combined Annotation Dependent Depletion (CADD) PHRED-scaled score >10, and 2) a prediction of deleterious or damaging function by at least one additional prediction tool—Polymorphism Phenotyping version 2, Sorting Intolerant From Tolerant, or MutationTaster (with a score >0.5)—when classification was available.

medRxiv preprint doi: https://doi.org/10.1101/2024.03.11.24304107; this version posted March 13, 2024. The copyright holder for this preprint (which was not certified by peer review) is the author/funder, who has granted medRxiv a license to display the preprint in perpetuity. All rights reserved. No reuse allowed without permission.

Polygenic risk score for elevated triglyceride (TG) levels

We applied a weighted polygenic risk score for TG levels derived from populations of AA (available on the PGS catalog, PGS ID accession: PGP000313, **Supplemental Table S3**).(27) Specifically, the number of effect alleles at each locus was multiplied by the beta coefficients and summed across all genetic variants (N=285). Individuals with a PRS in the highest 10% of the cohort—"top 10% PRS"—were considered as having a high polygenic risk score.

Potentially causal variants

After performing GWAS for lipid-level variation, the GLGC identified those variants that were potentially causal. Specifically, to account for the potential omission of causal variants given the historical disproportion of EA individuals in GWAS for lipid-level variation, the GLGC conducted broad multi-ancestry GWAS among 5 ancestral groups: admixed African or African, East Asian, European, Hispanic, and South Asian.(12) This analysis identified 145 potentially causal variants for TGs (i.e., >90% posterior probability of being the causal variant at a locus) in ancestry groups and/or multi-ancestry meta-analysis (**Supplemental Table S4**).(12) Given the suggested causality, we sought to determine if these variants accounted for the high TG levels present in some individuals. For these 145 variants, we counted the number of TG-increasing alleles for each individual in our cohort, and those with the highest 10% allele count were termed "top 10% potentially causal TG variants," and considered to have enriched potentially causal variant carriage.

medRxiv preprint doi: https://doi.org/10.1101/2024.03.11.24304107; this version posted March 13, 2024. The copyright holder for this preprint (which was not certified by peer review) is the author/funder, who has granted medRxiv a license to display the preprint in perpetuity. All rights reserved. No reuse allowed without permission.

Collective Genetic Risk Factors

We identified individuals with any of the genetic risk factors associated with elevated TG levels: carriage of common or rare genetic variants in 5 canonical gene regions; top 10% PRS; or top 10% potentially causal TG variants. These individuals were considered to have elevated overall genetic risk.

Statistical Analysis

We present cohort characteristics as numbers and percentages for binary variables and medians and IQRs for continuous variables.

For each of the genetic risk factors, given sufficient carriage, we first assessed associations between the factor and measured TGs to confirm a relationship. To test associations between measured TGs and categorical genetic risk factors (i.e., carriage of variants in 5 canonical TG genes), we used linear regression with an additive model in PLINK.(28) To assess the relationship between measured TGs and continuous measures of genetic risk factors (i.e., TG PRS and count of potentially causal TG variant alleles), we used Spearman correlations.

Then, we compared carriage of genetic risk across TG categories to determine if individuals with HTG were enriched for these factors. For each of the individual genetic risk factors and collective genetic risk, we assessed the odds of carriage in the primary (severe and mild-to-moderate) and sensitivity (AHA severe and top 1%) HTG categories versus the normal TG category. We used Chi-square tests for comparisons with each cell N≥5 and Fisher exact tests for the comparisons with at least one cell N<5).(29–31) Statistical analyses were conducted using R in the AoU Researcher Workbench.

medRxiv preprint doi: https://doi.org/10.1101/2024.03.11.24304107; this version posted March 13, 2024. The copyright holder for this preprint (which was not certified by peer review) is the author/funder, who has granted medRxiv a license to display the preprint in perpetuity. All rights reserved. No reuse allowed without permission.

RESULTS

We identified 15,373 individuals of AA with TG measurements and WGS data available in AoU; of these, 67% were female (N=10,293), with a median [IQR] age of 59 [48-67], and a median [IQR] BMI of 32.00 [27.10-37.99]. Adjusted median measured TGs were 108.40 mg/dL [79.40-149.40] for the cohort. Within the cohort, fewer than 20 individuals (≤0.13%) were in the severe HTG category, and 342 (2.22%) were in the mild-to-moderate HTG category (**Table 1**). Individuals with measured TGs between the 25th and 75th percentiles (79.40 and 149.40 mg/dL, respectively) were included in the normal TG category (N=7686). Individuals in the severe HTG group were more likely to be younger than individuals in the mild-to-moderate HTG and normal groups, while there was a greater proportion of men in the mild-to-moderate group compared to the others (**Table 1**).

Canonical TG genes—rare and common variants

In total, from the 5 canonical TG metabolism genes, we identified 239 likely functional genetic variants (**Supplemental Table S5**), including 59 in *LPL*, 17 in *GPIHBP1*, 47 in *APOA5*, 103 in *LMF1*, and 13 in *APOC2*. Of these, 231 were rare genetic variants (i.e., MAF≤1%), and 8 were common variants (i.e., MAF>1%). Of these 239 likely functional variants, 40 have been reported previously (including 33 rare and 7 common genetic variants) from EA individuals with severe or mild-to-moderate HTG (**Supplemental Table S5)**.

1) <u>Rare genetic variants within canonical TG gene regions</u>

Carriage of biallelic rare variants (either homozygous or compound heterozygous) in the canonical TG metabolism genes was extremely rare in this population; indeed, there were no

medRxiv preprint doi: https://doi.org/10.1101/2024.03.11.24304107; this version posted March 13, 2024. The copyright holder for this preprint (which was not certified by peer review) is the author/funder, who has granted medRxiv a license to display the preprint in perpetuity. All rights reserved. No reuse allowed without permission.

such carriers among individuals in the severe HTG or mild-to-moderate HTG categories. As such, we did not assess associations with measured TG levels, and we used heterozygous carriage for all additional analyses.

Comparing such carriage across the analysis categories, 20-25% (N≤20) of the severe HTG group and 12.6% (N=43) of the mild-to-moderate HTG group were heterozygous carriers of rare functional variants versus 10.2% (N=782) of the normal TG group (**Figure 1**). There was a trend for individuals in the severe HTG (OR=2.41; 95% CI [0.43-9.14]; p=0.16) and the mild-to-moderate HTG (OR=1.27; 95% CI [0.91-1.76]; p=0.15) groups to be more likely to carry a functional rare variant compared to the normal TG group (**Figure 2, Supplemental Table S6**).

2) Common genetic variants within canonical TG gene regions

The 8 common possible functional variants included 1 variant in *GPIHBP1*, 2 in *APOA5*, and 5 in *LMF1*. When testing the associations between these eight variants and measured TG levels for the cohort, we found that the 5 variants within *LMF1* showed no association with TG levels, and the minor allele of 2 variants (rs78367243 in *GPIHBP1* and rs34282181 in *APOA5*) were associated with lower TG levels (**Supplemental Table S7**), consistent with a recent meta-analysis.(32, 33) Only the minor allele of rs3135506 in *APOA5* was significantly associated in the expected direction with an increase in median measured TG levels ($p=1.15\times10^{-25}$), albeit with moderate effect size (β=0.12). The variant has also been associated with TG levels in EA individuals and other ancestries.(34) As such, we only include rs3135506 (*APOA5* p.S19W) in the following comparisons for common genetic variants.

Among the categories, 35-40% (N≤20) and 22.8% (N=78) of the severe HTG and the mild-to-moderate HTG categories were carriers of *APOA5* p.S19W, respectively. In contrast, only 11.8% (N=905) of the normal TG group carried the variant. Individuals in the severe HTG and the mild-

medRxiv preprint doi: https://doi.org/10.1101/2024.03.11.24304107; this version posted March 13, 2024. The copyright holder for this preprint (which was not certified by peer review) is the author/funder, who has granted medRxiv a license to display the preprint in perpetuity. All rights reserved. No reuse allowed without permission.

to-moderate HTG categories were 4.16 times (95% CI [1.39-12.45]; p=0.01) and 2.21 times (95% CI [1.70-2.88]; $p=2.74\times10^{-9}$) more likely to have *APOA5* p.S19W than the normal TG category, respectively (**Figure 2, Supplemental Table S6**).

AA-derived TG PRS

All 285 SNPs comprising the TG PRS derived from a cohort of individuals of African ancestry were available for analyses.(19, 27) The TG PRS was significantly correlated with measured TG levels (r=0.12, $p<2.2\times10^{-16}$, N=15,373) and its distribution in each category is shown in **Supplemental Table S8**. Individuals with an elevated TG PRS (defined as top 10% in the cohort) represented 5-10% (N≤20), 14.9% (N=51), and 10.2% (N=786) of the severe HTG, mild-to-moderate HTG, and normal TG categories, respectively (**Figure 1**).

Although we found no increased odds of elevated TG PRS in the severe HTG category relative to the normal TG category (OR=0.68, 95% CI [0.02-4.51]; p=1.00), individuals in the mild-to-moderate HTG category were 1.54 times (95% CI [1.13-2.09]; $p=5.9\times10^{-3}$) more likely to carry a high TG PRS compared to those in the normal TG category (**Figure 2, Supplemental Table S6**).

Accumulation of potentially causal TG variants

Of the 145 potentially causal TG variants previously identified by the GCLC multi-ancestry GWAS, 140 were available for our cohort (including one variant also assessed in the 5 canonical TG gene regions, **Supplemental Table S4**). From these 140 available variants, we calculated the number of potentially causal TG variant alleles (maximum possible alleles, N=280) carried by each cohort member. The number of alleles (median [IQR], 132 [128, 136]) significantly

medRxiv preprint doi: https://doi.org/10.1101/2024.03.11.24304107; this version posted March 13, 2024. The copyright holder for this preprint (which was not certified by peer review) is the author/funder, who has granted medRxiv a license to display the preprint in perpetuity. All rights reserved. No reuse allowed without permission.

correlated with measured TG levels in the cohort (r=0.06, p=2.71×10^{-13}, N=15,373). The carriage of potentially causal TG variant alleles in each group are shown in **Supplemental Table S9**. Individuals with an elevated carriage of potentially causal TG variants (top 10 % in our cohort [i.e., N >140 alleles]) represented 20-25% (N≤20), 17.3% (N=59), and 10.2% (N=785) of the severe HTG, mild-to-moderate HTG, and normal TG respectively (**Figure 1**). Compared to the normal TG control group, individuals with severe or mild-to-moderate HTG were 2.40 times (95% CI [0.43-9.10]; p=0.17) and 1.83 times (95% CI [1.37-2.45]; p=4.25×10^{-5}) more likely to have elevated carriage of potentially causal TG variants, respectively (**Figure 2, Supplemental Table S6**).

Collective Genetic Risk Factors

Finally, we compared the likelihood of having any genetic risk factors for elevated TG levels in each TG category. Individuals with at least one genetic risk factor represented 60-65% (N≤20) and 50.9% (N=174) of the severe HTG and mild-to-moderate HTG categories, respectively; in comparison, individuals with at least one genetic risk factor represented only 35.2% (N=2703) of the normal TG category (**Figure 1**). Relative to the normal TG category, the severe HTG and the mild-to-moderate HTG categories were 3.32 times (95% CI [1.11-9.91], p-value=0.03) and 1.91 times more likely (95% CI [1.54-2.37], p=5.26×10^{-9}) to have at least one genetic risk factor related to high TGs, respectively, (**Figure 2, Supplemental Table S6**).

Sensitivity analyses

medRxiv preprint doi: https://doi.org/10.1101/2024.03.11.24304107; this version posted March 13, 2024. The copyright holder for this preprint (which was not certified by peer review) is the author/funder, who has granted medRxiv a license to display the preprint in perpetuity. All rights reserved. No reuse allowed without permission.

Sensitivity analyses in two additional high TG groups (i.e., AHA severe HTG and Top 1% TG) were consistent with the main analyses (**Supplemental Results, Supplemental Figures S1 & S2,** and **Supplemental Tables S10 & S11**).

medRxiv preprint doi: https://doi.org/10.1101/2024.03.11.24304107; this version posted March 13, 2024. The copyright holder for this preprint (which was not certified by peer review) is the author/funder, who has granted medRxiv a license to display the preprint in perpetuity. All rights reserved. No reuse allowed without permission.

DISCUSSION

We completed the first assessment of genetic profiles for HTG in individuals with predominantly African ancestry. We observed enrichment of genetic factors (i.e., functional genetic variants in 5 canonical TG genes and potentially causal TG genetic variants) in the severe HTG and mild-to-moderate HTG categories compared to individuals in the normal TG category. These observations were further confirmed in analyses that used two additional definitions of HTG.

We identified one common likely functional variant in *APOA5* (rs3135506, p.S19W) that was significantly associated with elevated TGs. This variant has been reported as associated with increased TGs in EA and Hispanic populations, with minor allele frequencies (MAFs) of 6.37% and 15.27%, respectively;(9) we observed an MAF of 6.29% in this cohort of individuals with AA. Notably, carriers of *APOA5* p.S19W were significantly overrepresented in the severe HTG category compared to the normal TG category (35-40% versus 11.8%, p=0.01). Our observation confirmed that *APOA5* p.S19W impacts TG metabolism in the AA population; however, that effect may be moderate, as indicated by the effect size (β=0.12). Moreover, we did not find other common likely functional genetic variants in severe or mild-to-moderate HTG; notably, 2 SNPs (rs78367243 in *GPIHBP1* and rs34282181 in *APOA5*) were associated with lower TG levels, consistent with previous meta-analyses in cohorts of EA and East Asian ancestry.(32, 33) Overall, these results suggest that common variants in these canonical TG-associated genes have limited effects on HTG in AA individuals.

Populations with African ancestry generally include more genetic variation compared to other ancestries,(35–39) including rare functional variants. Indeed, we identified 231 rare likely functional variants (out of 239 in total) from AA individuals in AoU. Of these, only 40 have been reported from EAs with severe or mild-to-moderate HTG. The MAFs are comparable

medRxiv preprint doi: https://doi.org/10.1101/2024.03.11.24304107; this version posted March 13, 2024. The copyright holder for this preprint (which was not certified by peer review) is the author/funder, who has granted medRxiv a license to display the preprint in perpetuity. All rights reserved. No reuse allowed without permission.

between AA cohort (AoU) and 1000 genome project African ancestry (AFR) (**Supplemental Table S5**). In our analysis, we observed 20-25% of the severe HTG AA category were heterozygous for at least one rare variant, compared to 12.5-15% reported previously in EA patients with severe HTG (combined biallelic and heterozygous carriers).(8, 9) Similarly, in the mild-to-moderate HTG category (300-885 mg/dL), 12.6% of AA individuals carried heterozygous rare variants, higher than the 9% of EA patients reported for the same category.(10) We note that the use of whole genome sequencing data from a large number of patients (N=15,373) likely contributed to the increased number of rare functional variants observed in the current study—most previous studies conducted exome sequencing in a smaller number of EA patients. It is possible that large studies using whole genome sequencing could yield higher rates of heterozygous rare variant carriage among EA populations.

Notably, despite the enrichment of rare variants in AAs, we did not find any biallelic carriers (homozygous or compound homozygous) of likely functional variants in AAs with HTG (severe or mild-to-moderate). Previous studies have shown that individuals of AA have lower average TGs and proportionally fewer cases of HTG.(17) The lack of biallelic carriers of functional variants in critical TG genes (e.g., the five canonical genes tested in this study) might explain, at least partially, the favorable TG profile in AA individuals.

In the assessment of the AA-derived TG PRS, we did not find an enrichment of PRS (top 10%) in the severe HTG AAs. While there was an enrichment of elevated PRS in the mild-to-moderate HTG (14.9%) compared to normal TG controls (10.2%) , the prevalence of elevated PRS was lower than previously reported from EA populations using a PRS derived from a EA population (i.e., in a previous report from EAs, 26.9% of the individuals with mild-to-moderate HTG with an elevated EA-derived PRS).(10) Several factors may limit the interpretation of these

medRxiv preprint doi: https://doi.org/10.1101/2024.03.11.24304107; this version posted March 13, 2024. The copyright holder for this preprint (which was not certified by peer review) is the author/funder, who has granted medRxiv a license to display the preprint in perpetuity. All rights reserved. No reuse allowed without permission.

differences: (1) our severe HTG group was small; and 2) the PRS were derived from ancestry-specific cohorts and differed in the number of SNPs included (N=285 for AA; N=16 for EA).(8, 19, 40) Despite these factors, the low prevalence of elevated PRS in the severe HTG group indicates that the genetic risk defined by the PRS may play a smaller role in HTG for individuals of AA compared to EA.

The carriage of 145 potentially causal variants has not been tested previously among AA individuals. We found enrichment of potentially causal variants in all HTG categories (both primary and sensitivity analyses) compared to the normal TG categories.

Considering all genetic factors, we observed a clear enrichment in AA individuals with HTG—more than half of the individuals any HTG category (primary or sensitivity) had at least one contributing genetic factor, while only 35% of AA individuals with normal TG had one. However, it is notable that approximately 35-40% of AA individuals with severe HTG and half of those with mild-to-moderate HTG did not have identifiable genetic factors. This finding raises several possibilities. First, the genetics of HTG are not fully understood. While large GWAS are available for TGs, most studies include patients with normal TG levels, and patients with HTG are rare or even absent. Second, although the existing GWAS are powerful for identifying common variants, statistical power is more limited for detecting rare functional variants, such as those in the canonical TG genes. Third, there have been fewer studies focused on AA populations and almost no genetic analysis on AA individuals with HTG. Indeed, even the definitions of HTG are derived from populations that are predominantly EA. Fourth, for those variants involved in TG metabolism, most genetic analyses have assumed a linear relationship, which may not be true for the variants with larger effect size. Lastly, comorbidities (e.g., type 2 diabetes), lifestyle (e.g., smoking, alcohol intake, and diet), and secondary factors (e.g., other

medRxiv preprint doi: https://doi.org/10.1101/2024.03.11.24304107; this version posted March 13, 2024. The copyright holder for this preprint (which was not certified by peer review) is the author/funder, who has granted medRxiv a license to display the preprint in perpetuity. All rights reserved. No reuse allowed without permission.

medications) can also influence measured TGs, but the pervasiveness or lack of granularity associated with these factors limited our ability to incorporate either additional exclusions or adjustments, respectively.

This study offers several strengths. It is the first study focusing on the genetic profiles of AA individuals with HTG. Second, by leveraging the medication information from EHRs, we were able to adjust the TG measurement by known lipid medications, reducing potential misclassification. Third, compared to previous studies that focused on exon sequencing data, we were able to utilize WGS and identify more potential functional variants from the 5 canonical TG gene regions. Fourth, we applied a sophisticated AA-derived TG PRS to our AA cohort. This AA PRS has outperformed EA-derived PRS in cohorts of African ancestry.(19) Fifth, as sensitivity analyses, we assessed two additional HTG categories, including the AHA severe HTG cutoff (>500mg/dl) and the top 1% of measured TGs in the cohort, yielding comparable results.

Our study also has some limitations. First, our severe HTG category was small, limiting our analyses. Second, we focused on AA individuals; however, we did not have enough power to explore HTG in other non-European ancestries or address the impact of admixture. Third, we used *in silico* prediction software to determine functionality of genetic variants in the 5 canonical TG genes. We did not conduct *in vitro* analyses to confirm their function, and future function research is needed. Fourth, due to limited statistical power, we could not test the association of rare variants with measured TGs. Fifth, we did not include lifestyle and secondary factors as covariates in our analyses. AoU program has started to collect social determinants of health (SDOH) factors using questionnaires, and the data are growing. Future analyses are needed to address the role of these factors in HTG.

medRxiv preprint doi: https://doi.org/10.1101/2024.03.11.24304107; this version posted March 13, 2024. The copyright holder for this preprint (which was not certified by peer review) is the author/funder, who has granted medRxiv a license to display the preprint in perpetuity. All rights reserved. No reuse allowed without permission.

In conclusion, we have laid the groundwork for a more complete understanding of the genetic factors associated with elevated TG levels among individuals with AA. As we continue to expand this understanding, such knowledge can contribute to better predicting risk and determining best practices for clinical interventions in the future.

medRxiv preprint doi: https://doi.org/10.1101/2024.03.11.24304107; this version posted March 13, 2024. The copyright holder for this preprint (which was not certified by peer review) is the author/funder, who has granted medRxiv a license to display the preprint in perpetuity. All rights reserved. No reuse allowed without permission.

Data and Code Availability Statement

In line with the privacy standards set by the All of Us Research Program, data and code used for this study are available to approved researchers who register for access to the Researcher Workbench platform at https://workbench.researchallofus.org/login. This analysis was run on the All of Us Research Program Controlled Tier Dataset version 7, production release C2022Q4R9.

Acknowledgements

The All of Us Research Program would not be possible without the partnership of its participants. Additionally, the All of Us Research Program is supported by the National Institutes of Health, Office of the Director: Regional Medical Centers: 1 OT2 OD026549; 1 OT2 OD026554; 1 OT2 OD026557; 1 OT2 OD026556; 1 OT2 OD026550; 1 OT2 OD 026552; 1 OT2 OD026553; 1 OT2 OD026548; 1 OT2 OD026551; 1 OT2 OD026555; IAA #: AOD 16037; Federally Qualified Health Centers: HHSN 263201600085U; Data and Research Center: 5 U2C OD023196; Biobank: 1 U24 OD023121; The Participant Center: U24 OD023176; Participant Technology Systems Center: 1 U24 OD023163; Communications and Engagement: 3 OT2 OD023205; 3 OT2 OD023206; and Community Partners: 1 OT2 OD025277; 3 OT2 OD025315; 1 OT2 OD025337; 1 OT2 OD025276.

Funding/Support:

This study was supported by GM120523 (Q.F.), R01HL163854 (Q.F.), HL133786 (W.Q.W.), and Vanderbilt Faculty Research Scholar Fund (Q.F.).

Role of the Funder/Sponsor: The funders had no role in design and conduct of the study; collection, management, analysis, and interpretation of the data; preparation, review, or approval of the manuscript; and decision to submit the manuscript for publication.

Author Contributions

Lan Jiang – Conceptualization, Data curation, Formal analysis, Writing - review & editing; **Srushti Gangireddy** – Data curation, Writing - review & editing; **Alyson L. Dickson** – Data curation, Formal analysis, Writing - Original Draft, Writing - review & editing; **Vivian Kawai** – Methodology, Writing - review & editing; **Nancy J. Cox** – Conceptualization, Writing - review & editing; **MacRae F. Linton** – Methodology, Writing - review & editing; **Wei-Qi Wei** – Methodology, Software, Writing - review & editing; **C. Michael Stein** – Conceptualization, Methodology, Formal analysis, Writing - Original Draft; Writing - review & editing; **QiPing Feng** – Conceptualization, Formal analysis, Funding acquisition, Project administration, Writing - Original Draft, Writing - review & editing

medRxiv preprint doi: https://doi.org/10.1101/2024.03.11.24304107; this version posted March 13, 2024. The copyright holder for this preprint (which was not certified by peer review) is the author/funder, who has granted medRxiv a license to display the preprint in perpetuity. All rights reserved. No reuse allowed without permission.

Table 1. Cohort characteristics – primary analysis categories.

		Severe HTG (>885 mg/dL)	**Mild-to-moderate HTG** (300-885 mg/dL)	**Normal TG** (79.40-149.40 mg/dL)
N		≤20	342	7686
Age (years), median [IQR]		50.5 [40.25-64]	58 [51-65]	60 [51-68]
Gender, N (%)	Female	≤20 (70-75%)	5202 (67.7)	572 (74.5)
	Male	≤20 (25-30%)	2484 (32.3)	196 (25.5)
BMI, median [IQR]		31.89 [27.71-41.01]	32.30 [28.21-37.25]	32.42 [27.44-38.40]
Lipid-lowering medication, N (%)		≤20 (60-65%)	273 (79.8)	4154 (54.0)
Adjusted triglycerides (mg/dL), median [IQR]		1579.0 [970.7 -1881.2]	353.4 [321.6-421.3]	108.4 [91.4-125.4]

IQR=interquartile range; HTG = Hypertriglyceridemia; TG = triglyceride

medRxiv preprint doi: https://doi.org/10.1101/2024.03.11.24304107; this version posted March 13, 2024. The copyright holder for this preprint (which was not certified by peer review) is the author/funder, who has granted medRxiv a license to display the preprint in perpetuity. All rights reserved. No reuse allowed without permission.

Figure Legend

Figure 1. Frequencies of genetic factors in different TG categories (severe HTG, mild-to-moderate HTG, and normal TG) in individuals of African ancestry.

*In accordance with AoU policy, percentages for categories with N≤20 are reported in a 5% range (represented by striped bars).

HTG = Hypertriglyceridemia; TG = triglyceride; APOA5 = Apolipoprotein A5; PRS = Polygenic Risk Score

Figure 2. Forest plots for genetic risk factors for elevated TG levels (comparing severe HTG and mild-to-moderate HTG to the normal TGs category).

HTG = Hypertriglyceridemia; TG = triglyceride; APOA5 = Apolipoprotein A5; PRS = Polygenic Risk Score

medRxiv preprint doi: https://doi.org/10.1101/2024.03.11.24304107; this version posted March 13, 2024. The copyright holder for this preprint (which was not certified by peer review) is the author/funder, who has granted medRxiv a license to display the preprint in perpetuity. All rights reserved. No reuse allowed without permission.

REFERENCES

1. Carr, R. A., B. J. Rejowski, G. A. Cote, H. A. Pitt, and N. J. Zyromski. 2016. Systematic review of hypertriglyceridemia-induced acute pancreatitis: A more virulent etiology? *Pancreatology*. **16**: 469–476.

2. Murphy, M. J., X. Sheng, T. M. MacDonald, and L. Wei. 2013. Hypertriglyceridemia and Acute Pancreatitis. *JAMA Internal Medicine*. **173**: 162–164.

3. Yuan, G., K. Z. Al-Shali, and R. A. Hegele. 2007. Hypertriglyceridemia: its etiology, effects and treatment. *CMAJ*. **176**: 1113–1120.

4. Nordestgaard, B. G., and A. Varbo. 2014. Triglycerides and cardiovascular disease. *Lancet*. **384**: 626–635.

5. Fan, W., S. Philip, C. Granowitz, P. P. Toth, and N. D. Wong. 2020. Prevalence of US Adults with Triglycerides ≥ 150 mg/dl: NHANES 2007–2014. *Cardiol Ther*. **9**: 207–213.

6. Miller, M., N. J. Stone, C. Ballantyne, V. Bittner, M. H. Criqui, H. N. Ginsberg, A. C. Goldberg, W. J. Howard, M. S. Jacobson, P. M. Kris-Etherton, T. A. Lennie, M. Levi, T. Mazzone, S. Pennathur, American Heart Association Clinical Lipidology, Thrombosis, and Prevention Committee of the Council on Nutrition, Physical Activity, and Metabolism, Council on Arteriosclerosis, Thrombosis and Vascular Biology, Council on Cardiovascular Nursing, and Council on the Kidney in Cardiovascular Disease. 2011. Triglycerides and cardiovascular disease: a scientific statement from the American Heart Association. *Circulation*. **123**: 2292–2333.

medRxiv preprint doi: https://doi.org/10.1101/2024.03.11.24304107; this version posted March 13, 2024. The copyright holder for this preprint (which was not certified by peer review) is the author/funder, who has granted medRxiv a license to display the preprint in perpetuity. All rights reserved. No reuse allowed without permission.

7. Hegele, R. A., H. N. Ginsberg, M. J. Chapman, B. G. Nordestgaard, J. A. Kuivenhoven, M. Averna, J. Borén, E. Bruckert, A. L. Catapano, O. S. Descamps, G. K. Hovingh, S. E. Humphries, P. T. Kovanen, L. Masana, P. Pajukanta, K. G. Parhofer, F. J. Raal, K. K. Ray, R. D. Santos, A. F. H. Stalenhoef, E. Stroes, M.-R. Taskinen, A. Tybjærg-Hansen, G. F. Watts, O. Wiklund, and European Atherosclerosis Society Consensus Panel. 2014. The polygenic nature of hypertriglyceridaemia: implications for definition, diagnosis, and management. *Lancet Diabetes Endocrinol*. **2**: 655–666.

8. Dron, J. S., J. Wang, H. Cao, A. D. McIntyre, M. A. Iacocca, J. R. Menard, I. Movsesyan, M. J. Malloy, C. R. Pullinger, J. P. Kane, and R. A. Hegele. 2019. Severe hypertriglyceridemia is primarily polygenic. *Journal of Clinical Lipidology*. **13**: 80–88.

9. Gill, P. K., J. S. Dron, A. A. Dilliott, A. D. McIntyre, H. Cao, J. Wang, I. G. Movsesyan, M. J. Malloy, C. R. Pullinger, J. P. Kane, and R. A. Hegele. 2021. Ancestry-specific profiles of genetic determinants of severe hypertriglyceridemia. *J Clin Lipidol*. **15**: 88–96.

10. Dron, J. S., J. Wang, A. D. McIntyre, H. Cao, and R. A. Hegele. 2020. The polygenic nature of mild-to-moderate hypertriglyceridemia. *Journal of Clinical Lipidology*. **14**: 28-34.e2.

11. Surendran, R. P., M. E. Visser, S. Heemelaar, J. Wang, J. Peter, J. C. Defesche, J. A. Kuivenhoven, M. Hosseini, M. Péterfy, J. J. P. Kastelein, C. T. Johansen, R. A. Hegele, E. S. G. Stroes, and G. M. Dallinga-Thie. 2012. Mutations in LPL, APOC2,

medRxiv preprint doi: https://doi.org/10.1101/2024.03.11.24304107; this version posted March 13, 2024. The copyright holder for this preprint (which was not certified by peer review) is the author/funder, who has granted medRxiv a license to display the preprint in perpetuity. All rights reserved. No reuse allowed without permission.

APOA5, GPIHBP1 and LMF1 in patients with severe hypertriglyceridaemia. *J Intern Med*. **272**: 185–196.

12. Graham, S. E., S. L. Clarke, K.-H. H. Wu, S. Kanoni, G. J. M. Zajac, S. Ramdas, I. Surakka, I. Ntalla, S. Vedantam, T. W. Winkler, A. E. Locke, E. Marouli, M. Y. Hwang, S. Han, A. Narita, A. Choudhury, A. R. Bentley, K. Ekoru, A. Verma, B. Trivedi, H. C. Martin, K. A. Hunt, Q. Hui, D. Klarin, X. Zhu, G. Thorleifsson, A. Helgadottir, D. F. Gudbjartsson, H. Holm, I. Olafsson, M. Akiyama, S. Sakaue, C. Terao, M. Kanai, W. Zhou, B. M. Brumpton, H. Rasheed, S. E. Ruotsalainen, A. S. Havulinna, Y. Veturi, Q. Feng, E. A. Rosenthal, T. Lingren, J. A. Pacheco, S. A. Pendergrass, J. Haessler, F. Giulianini, Y. Bradford, J. E. Miller, A. Campbell, et al. 2021. The power of genetic diversity in genome-wide association studies of lipids. *Nature*. 1–11.

13. Frank, A. T. H., B. Zhao, P. O. Jose, K. M. J. Azar, S. P. Fortmann, and L. P. Palaniappan. 2014. Racial/Ethnic Differences in Dyslipidemia Patterns. *Circulation*. **129**: 570–579.

14. Meeks, K. A. C., A. R. Bentley, C. Agyemang, H. Galenkamp, B.-J. H. van den Born, N. M. J. Hanssen, A. P. Doumatey, A. A. Adeyemo, and C. N. Rotimi. 2023. Ancestral and environmental patterns in the association between triglycerides and other cardiometabolic risk factors. *eBioMedicine*. **91**. [online] https://www.thelancet.com/journals/ebiom/article/PIIS2352-3964(23)00113-5/fulltext (Accessed July 14, 2023).

15. Sumner, A. E. 2009. Ethnic Differences in Triglyceride Levels and High-Density Lipoprotein Lead to Underdiagnosis of the Metabolic Syndrome in Black Children and Adults. *J Pediatr*. **155**: S7.e7-S7.11.

medRxiv preprint doi: https://doi.org/10.1101/2024.03.11.24304107; this version posted March 13, 2024. The copyright holder for this preprint (which was not certified by peer review) is the author/funder, who has granted medRxiv a license to display the preprint in perpetuity. All rights reserved. No reuse allowed without permission.

16. Lin, S. X., M. Carnethon, M. Szklo, and A. Bertoni. 2011. Racial/Ethnic Differences in the Association of Triglycerides with Other Metabolic Syndrome Components: The Multi-Ethnic Study of Atherosclerosis. *Metabolic Syndrome and Related Disorders*. **9**: 35.

17. Li, C., E. S. Ford, Y.-X. Meng, A. H. Mokdad, and G. M. Reaven. 2008. Does the association of the triglyceride to high-density lipoprotein cholesterol ratio with fasting serum insulin differ by race/ethnicity? *Cardiovascular Diabetology*. **7**: 4.

18. Klarin, D., S. M. Damrauer, K. Cho, Y. V. Sun, T. M. Teslovich, J. Honerlaw, D. R. Gagnon, S. L. DuVall, J. Li, G. M. Peloso, M. Chaffin, A. M. Small, J. Huang, H. Tang, J. A. Lynch, Y.-L. Ho, D. J. Liu, C. A. Emdin, A. H. Li, J. E. Huffman, J. S. Lee, P. Natarajan, R. Chowdhury, D. Saleheen, M. Vujkovic, A. Baras, S. Pyarajan, E. Di Angelantonio, B. M. Neale, A. Naheed, A. V. Khera, J. Danesh, K.-M. Chang, G. Abecasis, C. Willer, F. E. Dewey, D. J. Carey, Global Lipids Genetics Consortium, Myocardial Infarction Genetics (MIGen) Consortium, Geisinger-Regeneron DiscovEHR Collaboration, VA Million Veteran Program, J. Concato, J. M. Gaziano, C. J. O'Donnell, P. S. Tsao, S. Kathiresan, D. J. Rader, P. W. F. Wilson, and T. L. Assimes. 2018. Genetics of blood lipids among ~300,000 multi-ethnic participants of the Million Veteran Program. *Nat. Genet.*

19. Kamiza, A. B., S. M. Toure, M. Vujkovic, T. Machipisa, O. S. Soremekun, C. Kintu, M. Corpas, F. Pirie, E. Young, D. Gill, M. S. Sandhu, P. Kaleebu, M. Nyirenda, A. A. Motala, T. Chikowore, and S. Fatumo. 2022. Transferability of genetic risk scores in African populations. *Nat Med*. **28**: 1163–1166.

medRxiv preprint doi: https://doi.org/10.1101/2024.03.11.24304107; this version posted March 13, 2024. The copyright holder for this preprint (which was not certified by peer review) is the author/funder, who has granted medRxiv a license to display the preprint in perpetuity. All rights reserved. No reuse allowed without permission.

20. Data Dictionaries for the Curated Data Repositories (CDRs). 2023. *User Support*. [online] https://support.researchallofus.org/hc/en-us/articles/360033200232-Data-Dictionaries-for-the-Curated-Data-Repositories-CDRs- (Accessed October 16, 2023).

21. All of Us Research Program Overview. 2020. *All of Us Research Program | NIH*. [online] https://allofus.nih.gov/about/program-overview (Accessed February 2, 2023).

22. All of Us Genomic Quality Report. 2023. *User Support*. [online] https://support.researchallofus.org/hc/en-us/articles/4617899955092-All-of-Us-Genomic-Quality-Report- (Accessed October 16, 2023).

23. Hu, Y., M. Graff, J. Haessler, S. Buyske, S. A. Bien, R. Tao, H. M. Highland, K. K. Nishimura, N. Zubair, Y. Lu, M. Verbanck, A. T. Hilliard, D. Klarin, S. M. Damrauer, Y.-L. Ho, VA Million Veteran Program, P. W. F. Wilson, K.-M. Chang, P. S. Tsao, K. Cho, C. J. O'Donnell, T. L. Assimes, L. E. Petty, J. E. Below, O. Dikilitas, D. J. Schaid, M. L. Kosel, I. J. Kullo, L. J. Rasmussen-Torvik, G. P. Jarvik, Q. Feng, W.-Q. Wei, E. B. Larson, F. D. Mentch, B. Almoguera, P. M. Sleiman, L. M. Raffield, A. Correa, L. W. Martin, M. Daviglus, T. C. Matise, J. L. Ambite, C. S. Carlson, R. Do, R. J. F. Loos, L. R. Wilkens, L. Le Marchand, C. Haiman, D. O. Stram, L. A. Hindorff, et al. 2020. Minority-centric meta-analyses of blood lipid levels identify novel loci in the Population Architecture using Genomics and Epidemiology (PAGE) study. *PLoS Genet*. **16**: e1008684.

24. Zubair, N., M. Graff, J. Luis Ambite, W. S. Bush, G. Kichaev, Y. Lu, A. Manichaikul, W. H.-H. Sheu, D. Absher, T. L. Assimes, S. J. Bielinski, E. P. Bottinger, P. Buzkova, L.-M. Chuang, R.-H. Chung, B. Cochran, L. Dumitrescu, O. Gottesman, J. W.

medRxiv preprint doi: https://doi.org/10.1101/2024.03.11.24304107; this version posted March 13, 2024. The copyright holder for this preprint (which was not certified by peer review) is the author/funder, who has granted medRxiv a license to display the preprint in perpetuity. All rights reserved. No reuse allowed without permission.

Haessler, C. Haiman, G. Heiss, C. A. Hsiung, Y.-J. Hung, C.-M. Hwu, J.-M. J. Juang, L. Le Marchand, I.-T. Lee, W.-J. Lee, L.-A. Lin, D. Lin, S.-Y. Lin, R. H. Mackey, L. W. Martin, B. Pasaniuc, U. Peters, I. Predazzi, T. Quertermous, A. P. Reiner, J. Robinson, J. I. Rotter, K. K. Ryckman, P. J. Schreiner, E. Stahl, R. Tao, M. Y. Tsai, L. L. Waite, T.-D. Wang, S. Buyske, Y.-D. Ida Chen, I. Cheng, et al. 2016. Fine-mapping of lipid regions in global populations discovers ethnic-specific signals and refines previously identified lipid loci. *Hum Mol Genet*. **25**: 5500–5512.

25. Nicholls, S. J., A. M. Lincoff, M. Garcia, D. Bash, C. M. Ballantyne, P. J. Barter, M. H. Davidson, J. J. P. Kastelein, W. Koenig, D. K. McGuire, D. Mozaffarian, P. M. Ridker, K. K. Ray, B. G. Katona, A. Himmelmann, L. E. Loss, M. Rensfeldt, T. Lundström, R. Agrawal, V. Menon, K. Wolski, and S. E. Nissen. 2020. Effect of High-Dose Omega-3 Fatty Acids vs Corn Oil on Major Adverse Cardiovascular Events in Patients at High Cardiovascular Risk: The STRENGTH Randomized Clinical Trial. *JAMA*. **324**: 2268–2280.

26. Venner, E., D. Muzny, J. D. Smith, K. Walker, C. L. Neben, C. M. Lockwood, P. E. Empey, G. A. Metcalf, C. Kachulis, S. Mian, A. Musick, H. L. Rehm, S. Harrison, S. Gabriel, R. A. Gibbs, D. Nickerson, A. Y. Zhou, K. Doheny, B. Ozenberger, S. E. Topper, N. J. Lennon, and The All of Us Research Program Regulatory Working Group. 2022. Whole-genome sequencing as an investigational device for return of hereditary disease risk and pharmacogenomic results as part of the All of Us Research Program. *Genome Medicine*. **14**: 34.

medRxiv preprint doi: https://doi.org/10.1101/2024.03.11.24304107; this version posted March 13, 2024. The copyright holder for this preprint (which was not certified by peer review) is the author/funder, who has granted medRxiv a license to display the preprint in perpetuity. All rights reserved. No reuse allowed without permission.

27. PGS Catalog - Kamiza AB, Nat Med (2022) (Publication). [online] https://www.pgscatalog.org/publication/PGP000313/ (Accessed May 26, 2023).

28. Chang, C. C., C. C. Chow, L. C. Tellier, S. Vattikuti, S. M. Purcell, and J. J. Lee. 2015. Second-generation PLINK: rising to the challenge of larger and richer datasets. *Gigascience*. **4**: 7.

29. Campbell, I. 2007. Chi-squared and Fisher-Irwin tests of two-by-two tables with small sample recommendations. *Stat Med*. **26**: 3661–3675.

30. Richardson, J. T. E. 2011. The analysis of 2 × 2 contingency tables--yet again. *Stat Med*. **30**: 890; author reply 891-892.

31. Schoonjans, F. MedCalc's Comparison of proportions calculator. *MedCalc*. [online] https://www.medcalc.org/calc/comparison_of_proportions.php (Accessed October 31, 2023).

32. Lu, X., G. M. Peloso, D. J. Liu, Y. Wu, H. Zhang, W. Zhou, J. Li, C. S.-M. Tang, R. Dorajoo, H. Li, J. Long, X. Guo, M. Xu, C. N. Spracklen, Y. Chen, X. Liu, Y. Zhang, C. C. Khor, J. Liu, L. Sun, L. Wang, Y.-T. Gao, Y. Hu, K. Yu, Y. Wang, C. Y. Y. Cheung, F. Wang, J. Huang, Q. Fan, Q. Cai, S. Chen, J. Shi, X. Yang, W. Zhao, W. H.-H. Sheu, S. S. Cherny, M. He, A. B. Feranil, L. S. Adair, P. Gordon-Larsen, S. Du, R. Varma, Y.-D. I. Chen, X.-O. Shu, K. S. L. Lam, T. Y. Wong, S. K. Ganesh, Z. Mo, K. Hveem, L. G. Fritsche, et al. 2017. Exome chip meta-analysis identifies novel loci and East Asian-specific coding variants that contribute to lipid levels and coronary artery disease. *Nat. Genet*. **49**: 1722–1730.

medRxiv preprint doi: https://doi.org/10.1101/2024.03.11.24304107; this version posted March 13, 2024. The copyright holder for this preprint (which was not certified by peer review) is the author/funder, who has granted medRxiv a license to display the preprint in perpetuity. All rights reserved. No reuse allowed without permission.

33. Global Lipids Genetics Consortium Results (2017). [online] https://csg.sph.umich.edu/willer/public/lipids2017/ (Accessed January 18, 2024).

34. Hoffmann, T. J., E. Theusch, T. Haldar, D. K. Ranatunga, E. Jorgenson, M. W. Medina, M. N. Kvale, P.-Y. Kwok, C. Schaefer, R. M. Krauss, C. Iribarren, and N. Risch. 2018. A large electronic-health-record-based genome-wide study of serum lipids. *Nature Genetics*. **50**: 401–413.

35. Campbell, M. C., and S. A. Tishkoff. 2008. African genetic diversity: implications for human demographic history, modern human origins, and complex disease mapping. *Annu Rev Genomics Hum Genet*. **9**: 403–433.

36. Zakharia, F., A. Basu, D. Absher, T. L. Assimes, A. S. Go, M. A. Hlatky, C. Iribarren, J. W. Knowles, J. Li, B. Narasimhan, S. Sidney, A. Southwick, R. M. Myers, T. Quertermous, N. Risch, and H. Tang. 2009. Characterizing the admixed African ancestry of African Americans. *Genome Biology*. **10**: R141.

37. Pereira, L., L. Mutesa, P. Tindana, and M. Ramsay. 2021. African genetic diversity and adaptation inform a precision medicine agenda. *Nat Rev Genet*. **22**: 284–306.

38. Gomez, F., J. Hirbo, and S. A. Tishkoff. 2014. Genetic Variation and Adaptation in Africa: Implications for Human Evolution and Disease. *Cold Spring Harb Perspect Biol*. **6**: a008524.

39. Bentley, A. R., S. L. Callier, and C. N. Rotimi. 2020. Evaluating the promise of inclusion of African ancestry populations in genomics. *npj Genom. Med.* **5**: 1–9.

medRxiv preprint doi: https://doi.org/10.1101/2024.03.11.24304107; this version posted March 13, 2024. The copyright holder for this preprint (which was not certified by peer review) is the author/funder, who has granted medRxiv a license to display the preprint in perpetuity. All rights reserved. No reuse allowed without permission.

40. Zhang, H., J. Zhan, J. Jin, J. Zhang, W. Lu, R. Zhao, T. U. Ahearn, Z. Yu, J. O'Connell, Y. Jiang, T. Chen, D. Okuhara, M. Garcia-Closas, X. Lin, B. L. Koelsch, and N. Chatterjee. 2023. A new method for multiancestry polygenic prediction improves performance across diverse populations. *Nat Genet*. **55**: 1757–1768.

medRxiv preprint doi: https://doi.org/10.1101/2024.03.11.24304107; this version posted March 13, 2024. The copyright holder for this preprint (which was not certified by peer review) is the author/funder, who has granted medRxiv a license to display the preprint in perpetuity. All rights reserved. No reuse allowed without permission.

Figure 1. Frequencies of genetic factors in different TG categories (severe HTG, mild to moderate HTG, and normal TG) in individuals of African ancestry.

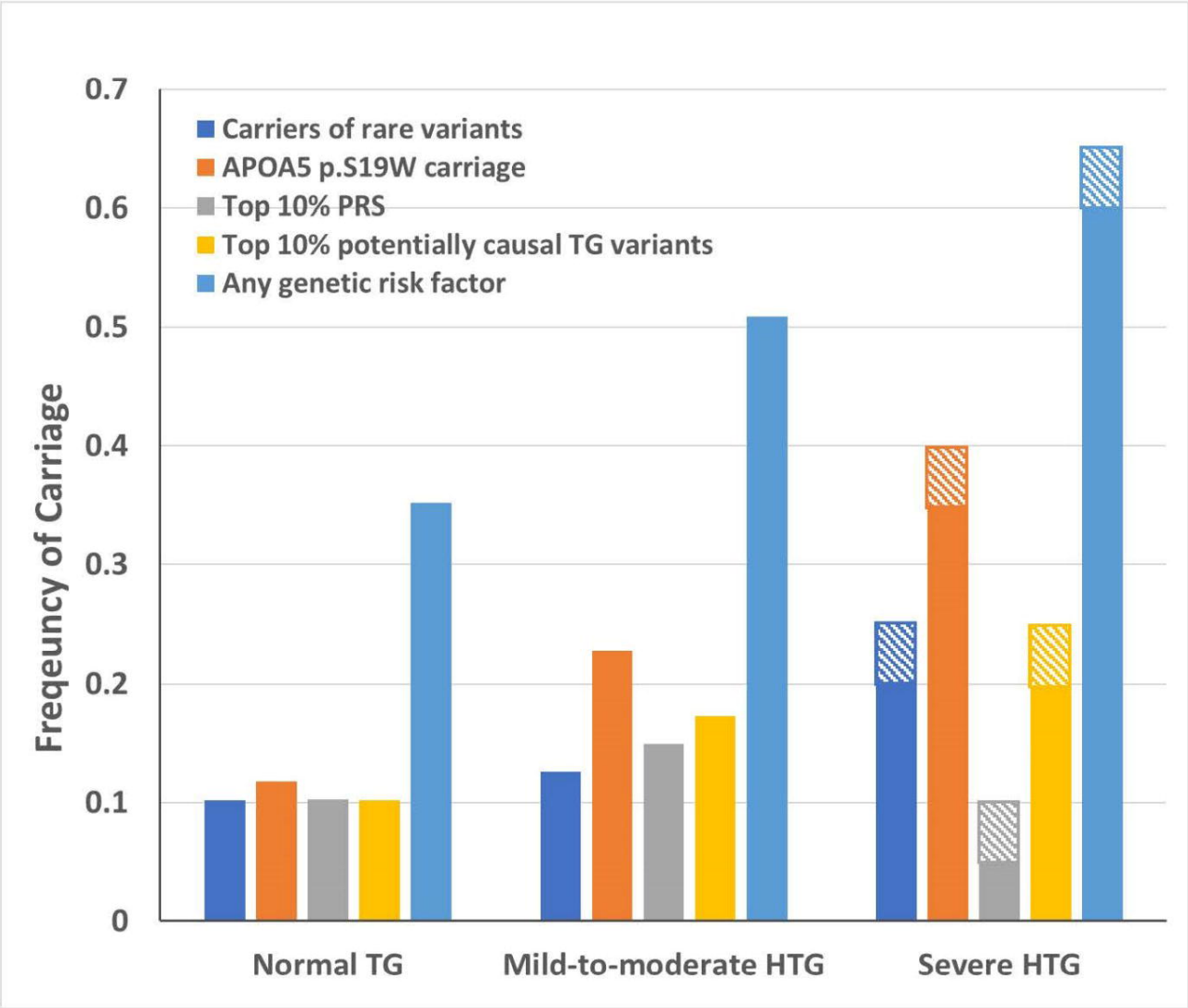

medRxiv preprint doi: https://doi.org/10.1101/2024.03.11.24304107; this version posted March 13, 2024. The copyright holder for this preprint (which was not certified by peer review) is the author/funder, who has granted medRxiv a license to display the preprint in perpetuity. All rights reserved. No reuse allowed without permission.
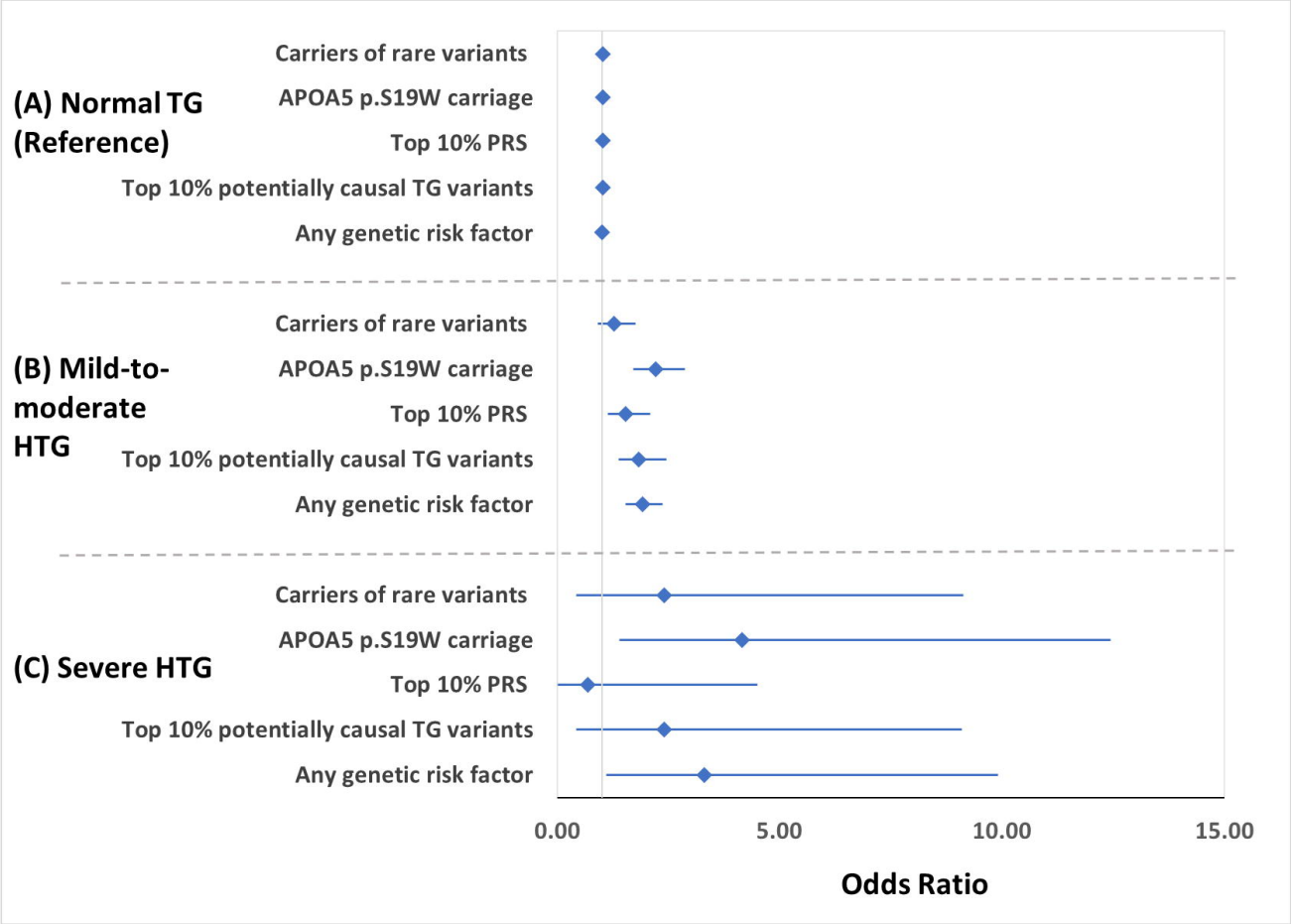
Figure 2. Forest plots for genetic risk factors for elevated TG levels (comparing severe HTG and mild-to-moderate HTG to the normal TG category).