# Factors supporting the primary care physicians' performance in Benin: a multiple case study

Kéfilath Bello[123*], Jan De Lepeleire[3], Djimon Marcel Zannou[4], Bart Criel[2]

1 Centre de Recherche en Reproduction Humaine et en Démographie, Cotonou, Benin
2 Department of Public Health, Institute of Tropical Medicine, Antwerp, Belgium
3 Department of Public Health and Primary Care, General Practice, Katholieke Universiteit Leuven, Belgium
4 Faculté des Sciences de la Santé, Université d'Abomey-Calavi, Benin

*Corresponding author: Kéfilath Bello, kbello@cerrhud.org

## Abstract

**Introduction**

In Benin, as in many African countries, there is a gradual increase in physicians practising at the primary care level. A literature review showed that these primary care physicians (PCPs) have great potential for improving the quality of care. However, several conditions are necessary for this potential to be unlocked and for the PCPs to contribute effectively to strengthen their local health system. This study aims to understand the factors that underpin the performance of PCPs in Benin.

**Methods**

We conducted a multiple case study in which we analysed eight contrasting PCP practices spread across five health districts in Benin. The study used a combination of quantitative and qualitative methods. We collected quantitative data through direct observations of the services provided by the PCPs. A descriptive statistical analysis of these data helped to assign performance scores to each PCP's practices (for the technical quality of services and communication with patients). For the qualitative data collection, we conducted 40 in-depth interviews and 16 focus group discussions with PCPs, other health workers, health authorities, local authorities and other community members. This qualitative data was subjected to thematic content analysis to identify the factors that might explain the observed performances. We then constructed a matrix presenting all the cases studied and the potential performance factors. Finally, we carried out a cross-case analysis to identify the most critical factors supporting the performance of PCPs in Benin.

**Results:**

The PCPs' performance scores ranged from 14.7 to 19.3 (out of 20) for communication and from 68% to 88% (out of 100%) for technical quality of care. Out of 14 potential performance factors retained after the first phase of the qualitative analysis, cross-analysis revealed nine factors that appeared to be essential in supporting the performance of PCPs in Benin in both the public and private sectors. These were (i) the values supporting the PCPs' practices, (ii) the PCPs' preparation to practice at first- line, (iii) the support provided to the PCPs from the

hierarchy, peers or professional associations, (iv) the leadership mandate given to the PCPs and the degree of autonomy allocated to exert it, (v) the modalities of the financing of the PCPs' practices, (vi) the accountability mechanisms in place to support the PCPs' practices, (vii) the PCPs' relationship with the rest of the primary care team and their leadership style, (viii) the PCPs' collaboration with community leaders and other public officials, and (ix) the context in which the PCP's practices are embedded.

**Conclusion:**

This study has enabled the identification of a series of factors that could act as levers for improving the practice of PCPs in Benin.

## Keywords

Primary care physicians, health workers performance, primary health care, Benin.

## Introduction

Like the rest of the international community, African governments have committed to ensuring healthy lives and promoting well-being for all their citizens (1). This goal cannot be achieved without well-trained, motivated, available, and properly distributed human resources for health (2). While the shortage of health workers is the most visible and debated issue when it comes to human resources for health in Africa (2), the sub-optimal utilization and performance of the existing workforce is an important, yet often unnoticed, problem. Notably, recent years have seen a growing presence of physicians at African primary care facilities (3,4), whereas the dominating policy choice (still) favors task-shifting and provision of primary care services by nurse-practitioners (5,6). This situation results from a combination of physician training efforts by African universities, governments' limited capacity to recruit and position them at higher healthcare levels, limited access to specialized training, and expansion of the private sector (7). This growing presence of primary care physicians (PCPs) in Africa is mainly observed in the private sector (and in urban areas) as a spontaneous, opportunistic, and poorly planned movement. However, there are a few cases where the PCPs are positioned as part of the academic development of family medicine or as part of a governmental choice to improve health systems' outcomes (4). For example, the Beninese government recently launched a program to post physicians in some of the largest primary care facilities that were previously staffed by non-physicians. The aim of this program is, among others, to improve quality of care and financial viability of these facilities. However, little is known on the ability of these physicians to contribute to these goals.

Several scholars have indicated that PCPs have a good potential for improving the quality of primary care in sub-Saharan Africa and the well-being of the population (4,8–10). In many settings, PCPs improved the technical quality of care (11,12), the access to care for complex conditions (11,13,14), and the clinical processes through training and supervision of non-physicians (13). They were also able to innovate during the COVID-19 pandemic and support the country responses (8,10). However, there is also evidence that PCPs in African countries sometimes perform poorly, especially when it comes to key features of good primary care, such as patient-centeredness, (financial) accessibility (15,16), technical quality of care (16–18), continuity of care (9,19), comprehensiveness, coordination, and community engagement (13,17). Moreover, the bulk of African PCPs work in urban areas and in the private sector, which threatens the equitable access to the services they provide (4,8). These performance issues are alarming as they may lead to inefficiencies, given that PCPs remain a relatively rare and expensive source of care.

Fortunately, the current evidence indicates that, under certain conditions, the potential of PCPs can be unleashed to improve primary care in African countries. Indeed, the PCPs' practices are diverse across various settings, and the literature report positive outcomes for the practice models that are relatively better organized and guided by a set of clear principles and governance arrangements. This is for instance the case for family physicians who receive a 2 to 4 years post-graduate training in family medicine, or for the "*Médecins*

*Généralistes Communautaires"* who are community-based physicians serving in rural areas of some francophone Africa countries (4) or even physicians without a specific postgraduate training but who have received some degree of governance guidance (20). Therefore, understanding which factors influence the PCPs performance in a given context could help to better guide and improve their practices. This is especially important in countries, like Benin and many other African countries, where primary care delivery largely relies on non-physicians and where the PCPs still remain relatively scarce.

A review of the PCPs' practices in sub-Saharan Africa, taking a health system lens (4), helped identify potential factors that could influence PCPs' practices positively or negatively. The professional identity of the PCPs includes the values underlying their practice, their motivation to work as PCP, and their educational and professional trajectory, which is likely to influence the way they perform in relation to primary care. Governance factors such as the existence of policy guidance, clear role definitions, resource allocation modalities, incentives and other accountability mechanisms may also influence PCPs' performance. The way PCPs' activities are organized and their relationships with other primary care team members, local health authorities, community members and other key stakeholders are additional factors that can influence their performance. The work environment (tools, equipment, infrastructure, etc.) and the overall context (rural, urban, poverty, overall health systems performance, etc.) can also influence PCPs' performance.

The literature examining PCPs' performance outside Africa also suggest similar factors, but it usually regroups these factors into physicians' personal and professional characteristics on the one hand, and organizational and systemic factors on the other (21). The physicians' characteristics most often pertain to their training and professional experience, and to a lesser extent to their age and gender. The organizational and systemic factors include the organization of the physicians' practices (role and task distribution with other staff for instance), their workload, the availability of adequate infrastructure and equipment, and the features of the local health system in which the PCPs' practices are embedded. The organizational and systemic factors are reported to play a greater part in physicians' performance than their personal characteristics (21). The specific factors (or combination of factors) that influence PCPs' practices in sub-Saharan African countries are barely known. Most of the publications on PCPs' practices in Sub-Saharan Africa refer to the Republic of South Africa and a limited number of other anglophone countries such as Nigeria, Kenya, or Ethiopia (4).

Our study aims to better understand the factors that support the PCPs' performance in Benin (West Africa). We define performance as the PCPs' ability (individually and together with the rest of the primary care team) to provide care that is in line with the key features of good primary care and to contribute to the good functioning of the local health system in which they practice. The research questions are: (1) What is the performance of selected

PCPs' practices in Benin?; (2) Which factors are perceived by a range of stakeholders to influence performance?; (3) What are the factors highlighted by the cross case-analysis most likely to contribute to PCPs offer of quality primary care in Benin?

## Methods

### Study design

This is a multiple-case study, using a combination of quantitative and qualitative methods. For this multiple-cases study, we defined the case as the performance of a given PCP (see the objectives at the end of the introduction section).

### Selection of the study sites

To address the research questions, we needed to contrast various performance levels (good, average and poor) and observe multiple potential influencing factors. Therefore, we purposively selected 8 cases. For each case, a study site was selected using following the steps described below.

*Step 1: Defining sets of variables to use as criteria to appraise PCPs' performance*

Because our objective was to include a range of study sites with different performance levels, we needed criteria to help us predict the performance of the PCPs in our database. As a result of previous studies (8,28), we had access to a database of 150 PCPs. A factor analysis from this database helped us to identify three criteria. Each criterion comprises a set of variables (see supplementary file 1). The first criterion is related to the practice of quality improvement and public health activities. The second criterion is related to the availability of essential health services (i.e. those defined in the Benin national guidelines as high-impact interventions) at affordable cost. The third criterion related to the self-rated satisfaction of the PCP. We wish to emphasize that we did not aim to construct a scientifically validated tool to assess PCPs' performance but rather to find a pragmatic approach to establish a level of contrast between individual PCPs deemed sufficient for our specific study purpose.

*Step 2: Predicting the PCP performance based on each criterion*

For each PCP, we calculated a score for each criterion, integrating the values of the variables composing this criterion. A score was considered low when below the mean score for a given criterion minus the standard deviation (score $< \mu - \sigma$). A medium score was a score situated between the mean minus the standard deviation and the mean plus the standard deviation ($\mu - \sigma <$ score $< \mu + \sigma$). A high score was higher than the mean plus standard deviation (score $> \mu + \sigma$).

*Step 3: Purposive selection of the PCPs to be included.*

We purposively selected 8 PCPs aiming for a large mix: 2 PCPs with high scores for at least two criteria, 3 PCPs with medium scores across the criteria, and 3 PCPs with low scores for at least 2 criteria. In order to have a sufficiently large variation of cases, we also considered the gender and postgraduate training, if any, of PCPs, the institutional ownership of the facility where the PCPs practice, and the geographic position and the urbanization level of the facility's location.

Table 1 presents the characteristics of each of the 8 study sites, representing the 8 cases studied.

*Table 1: Characteristics of the study sites*

| Case ID | Gender of the PCP | Geographic localisation in Benin | Population of the borough where the facility is located | Urbanization level | Ownership of the facility | Post graduate training |
|---|---|---|---|---|---|---|
| Case 1 | F | South | 57 962 | Urban | Church | None |
| Case 2 | F | South | 57 691 | Urban | Para-governmental institution | None |
| Case 3 | M | South | 78 474 | Urban | Government | Medical specialty |
| Case 4 | M | South | 10 527 | Semi-urban | Government | None |
| Case 5 | M | North | 69 799 | Urban | Private (individual) | None |
| Case 6 | M | North | 22 291 | Rural | Private (individual) | Certificate in community general practice |
| Case 7 | F | North | 15 804 | Rural | Private (individual) | MGC |
| Case 8 | F | North | 15 927 | Semi-urban | Government | None |

185 **Study settings**

186 The study sites are spread across five health districts in Benin (figure 2). Three districts are
187 urban: Cotonou 2-3 (Cot 2-3), Cotonou 5 (Cot 5) and Parakou-N'Dali (PN); and the two
188 others are predominantly rural: Ouidah-Kpomassè-Tori (OKT), and Nikki-Kalalé-Pèrèrè (NKP).

189
190
191 *Figure 1: Benin's health districts where the study was conducted*

192
193 **Conceptual framework**

194 The conceptual framework (figure 1) used for this study was iteratively constructed based on
195 the Donabedian model (23), a scoping review previously conducted by the research team (4)
196 and relevant literature on primary health care and health systems (24,25). We also
197 integrated in the framework the factors described in the literature (see above) as influencing
198 PCPs' practices.
199
200 In this framework, the outcomes box regroups the range of performance dimensions of PCPs
201 and their teams that we assessed in this study: technical effectiveness, patient-
202 centeredness, accessibility of the PCP's services, continuity of care, community-engagement,
203 the PCP's capacity to strengthen the primary care team and the facility as a whole, and the
204 contribution of the PCP's practices to strengthen the local health system. The first five

dimensions are widely used to assess primary care performance (26,27) and we have chosen them because the ultimate goal of this work is to improve the contribution of general practitioners to quality primary care in Benin and Africa. These dimensions were also perceived by Beninese stakeholders as key to judge the PCPs' performance. The PCPs' capacity to strengthen the primary care team and the facility and their contribution to strengthen the local health system are less commonly used to assess the performance of the primary physicians or primary care workforce in general. However, they were deemed important by the stakeholders in Benin because the PCPs are usually seen as the leader of their teams and because their work is meant to support the performance of the local health system, which role is to improve the health well-being of the population withing their boundaries.

It is important to note that all these performance dimensions, apart from the PCPs' capacity to strengthen primary care teams and facilities, include not only the individual performance of the PCPs, but also that of the primary care team. Indeed, as PCPs rarely work alone in Benin, it would not be appropriate to assess their individual performance in isolation.

From the literature (4,21,24,25), we identified a number of factors that can potentially influence PCPs' performance. We regrouped them into three categories: first, elements pertaining to the professional identity of the PCPs; second, governance features of their practice; and third, the nature of activities conducted and roles played in the local health system (see figure 1).

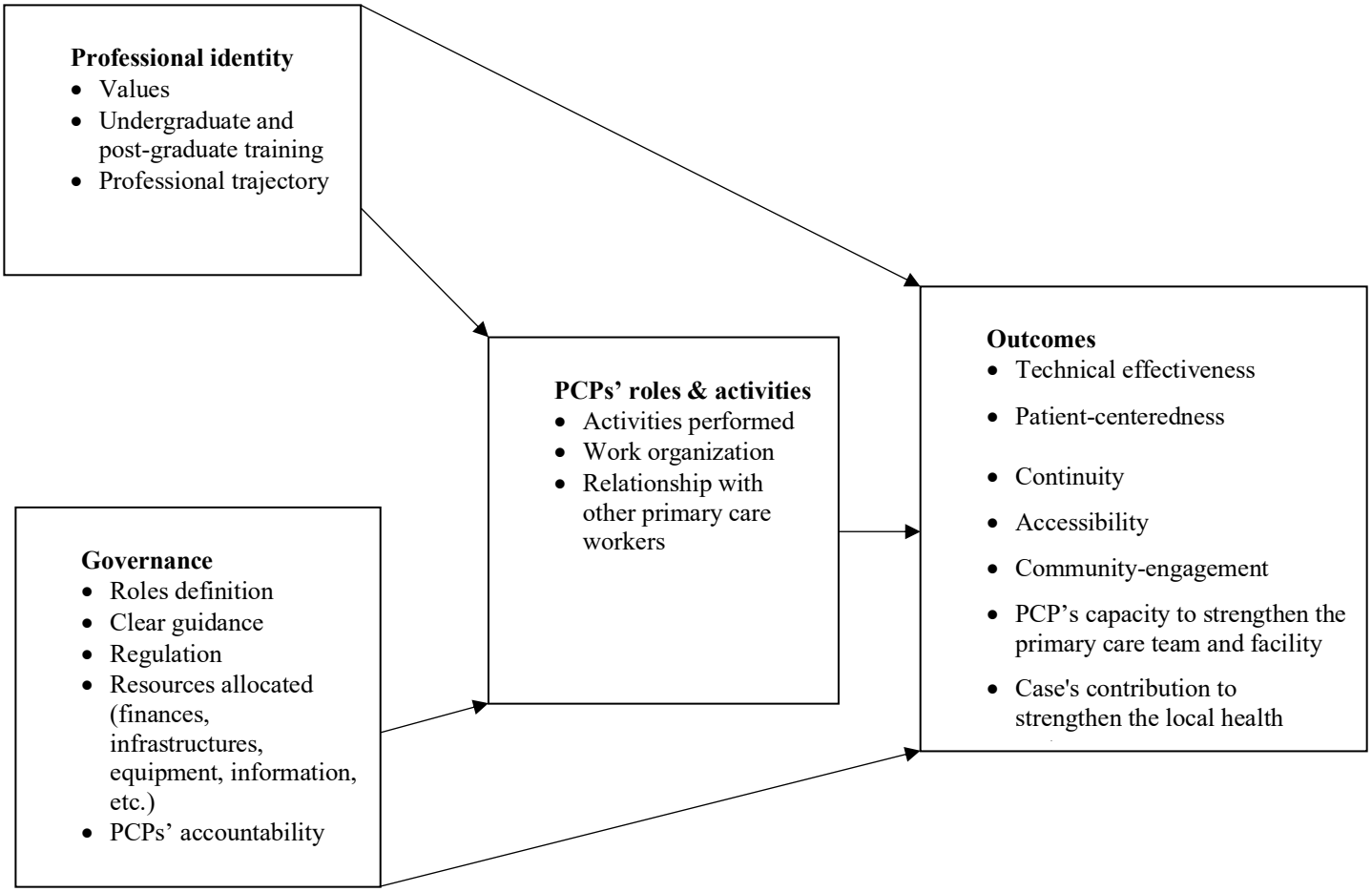


*Figure 2: conceptual framework*

## Data collection

### *Quantitative data collection*

The quantitative data served to respond to research question 1. We collected this data through direct observations of the curative out-patient consultations conducted by each of the 8 PCPs. The consultations were observed by a physician present in the consultation room, using a structured observation grid. This grid was developed based on two tools: the Global Consultation Rating Scale, which is a validated scale for assessing physician-patient communication and patient-centeredness (29), and another tool for assessing the quality of the clinical examination based on care protocols used in Benin (30). The observation grid helped us to quantitatively assess two essential primary care dimensions: patient-centeredness of care and its technical effectiveness. We pre-tested the grid with five PCPs working outside of our study area to assess the relevance of these items. Feedback from these physicians was used to further improve the grids. Feedback was also given by a biostatistician. The physician who observed the consultations was trained for that purpose and conducted 10 observations together with the principal investigator (KB) prior to the actual data collection. They compared their scores for each of the 10 consultations. Discrepancies were discussed to ensure common understanding of both tools. Each PCP was observed for three consecutive days, selected as much as possible in the busiest period. Our aim was to observe at least 20 consultations. We achieved this goal for all PCPs except in site 7. The number of consultations observed for each PCP is displayed in table 2.

### *Qualitative data collection*

The qualitative data was collected through individual in-depth interviews (IDI) and focus group discussions (FGD), using individual and group interview guides. These guides included questions pertaining to all our research questions. For research question 1, we asked key informants' opinion on the performance of the PCPs and their respective teams. For research question 2, we explored the respondents' perceptions on the factors that influenced (either positively or negatively) the performance of the PCPs studied. For research question 3, the interviews provided information on the factors that could possibly influence the PCPs' performance: their professional trajectory; their relationships with other team members, local health authorities, and community members; their activities; the organization of the primary care team; the type of support PCPs received; the accountability mechanisms, etc. For research question 3, we complemented the interviews with field observations. The latter provided information related to the PCPs' work environment, the equipment and infrastructure available, and the work organization of the PCPs and their teams.

For each PCP, key informants were selected from the following groups:

- All 8 PCPs (IDI)

- Other primary care workers operating in the health facility where the PCPs are based, including other physicians, nurses, midwives, nurse aids, and where available, non-clinical staff (IDI and FGD)
- Local district health authorities (IDI)
- Patients and other community members, including local and religious leaders, community health workers, and representatives of community-based organizations (IDI and FGD).

We respected the principle of maximum variation so as to have a diverse sample. The key informants shared information related to each of the three research questions. In total, we conducted 40 IDIs and 16 FGDs. The latter included 8 FGDs with 54 primary care workers and 8 FGDs with 63 community members (table 2).

To ensure a deep understanding of the PCPs' practices and performance, the principal investigator (KB) and the research assistants spent two months to study the PCPs' practices in their specific context. Moreover, KB kept in touch with the PCPs several months after the data collection for follow-up questions, when relevant.

*Table 2: Number of consultations observed and number of participants to the interviews*

| | Observations | Number of participants to the in-depth interviews (IDIs) | | | | | Number of participants to the Focus group discussions (FGDs) | |
|---|---|---|---|---|---|---|---|---|
| Case ID | Number of consultations observed | PCPs studied | Primary care team members | Local health authorities | Patients | Total IDIs | Primary care team (1 FGD per case) | Community members (1 FGD per case) |
| Case 1 | 30 | 1 | 1 | 1 | 2 | 5 | 6 | 8 |
| Case 2 | 25 | 1 | 1 | 1 | 1 | 5 | 6 | 7 |
| Case 3 | 26 | 1 | 1 | 1 | 2 | 5 | 8 | 7 |
| Case 4 | 21 | 1 | 1 | 0 | 2 | 4 | 6 | 7 |
| Case 5 | 22 | 1 | 1 | 1 | 2 | 5 | 7 | 7 |
| Case 6 | 25 | 1 | 2 | 1 | 2 | 6 | 7 | 10 |
| Case 7 | 11 | 1 | 1 | 0 | 2 | 4 | 4 | 9 |
| Case 8 | 20 | 1 | 2 | 1 | 2 | 6 | 10 | 8 |
| Total | 180 | 8 | 10 | 6 | 16 | 40 | 54 | 63 |

## Data analysis

### Research question 1

We determined the performance of each PCP, including the individual performance of the PCPs as well as the performance of the primary care team as a whole.

For the individual performance of the PCPs, we analyzed the quantitative data using descriptive statistics. For each PCP, we then determined the mean communication score following the instructions of the Global Consultation rating Scale (29), and we determined

296 the percentage of recommended clinical actions effectively performed in line with the
297 prevailing care protocols in the country.
298
299 For the performance of the primary care team as a whole, we analyzed the qualitative data.
300 Most IDIs and FGD were recorded and transcribed verbatim. Summaries were immediately
301 produced after the interviews that were not recorded because the participant did not feel
302 comfortable with the recording. The research team kept a daily log, using a tool developed
303 in Microsoft Forms, reporting all research activities performed, and storing observation
304 notes. We uploaded the transcripts in the Dedoose software (32) and performed a thematic
305 content analysis (31) on the qualitative data. For research question 1, we coded the
306 respondents' opinions on the performance of the PCPs and their teams into good, average
307 or poor performance regarding the following dimensions: technical effectiveness, patient-
308 centeredness, accessibility, continuity of care, community-engagement, PCP's capacity to
309 strengthen the primary care team and facility, and the case's contribution to strengthen the
310 local health system. We then summarized the performance of each PCPs along each of
311 these dimensions into good, average or poor performance, based on the majority of
312 opinions. Finally, we integrated quantitative and qualitative results in a table presenting an
313 overall view of the cases' performance.
314
315 ### Research questions 2 and 3
316 We developed a coding tree, based on the factors indicated in our conceptual framework
317 and on the basis of our field notes. This coding tree was iteratively refined, and new codes
318 were progressively added during the data coding process. The codes were then regrouped
319 into themes, based on semantic similarities and co-occurrence.
320
321 More specifically for research question 2, we identified the factors that were most cited
322 across the 8 cases and across stakeholder' groups as important in shaping PCPs'
323 performance. We then summarized these factors in a table and provided examples of
324 positive and negative influencing factors, as indicated by our respondents.
325
326 For research question 3, we performed a cross-case analysis. This method facilitates
327 comparison of commonalities and differences in events, activities, and processes within the
328 various case studies (33). For the cross-case analysis in our study, we displayed in a matrix
329 all the cases and the main themes representing potential performance factors. We then
330 described in more depth the key aspects of each theme and discussed how this relates to
331 the case's performance. Finally, we summarized the similarities and the common elements
332 throughout the cases in relation to each theme and concluded on whether or not a
333 particular theme would be a factor influencing PCP's performance.
334

In this paper, we present a summary of the most important potential performance factors. The matrix used for the cross-case analysis and the data within it, are presented in supplementary file 2.

**Ethics**

This study received the ethical approvals of the Institutional Review Board of the Institute of Tropical Medicine of Antwerp in Belgium (N° 1545/21) and the ethics committee for biomedical research of the University of Parakou in Benin (N°0513/CLREB-UP/P/SP/R/SA). We obtained informed consent from all participants, and the data were treated with strict confidentiality.

## Results

**Performance of the 8 PCP cases in Benin.**

Figure 3 displays the mean communication scores and the mean percentage of recommended clinical actions performed for each of the PCPs' observed.

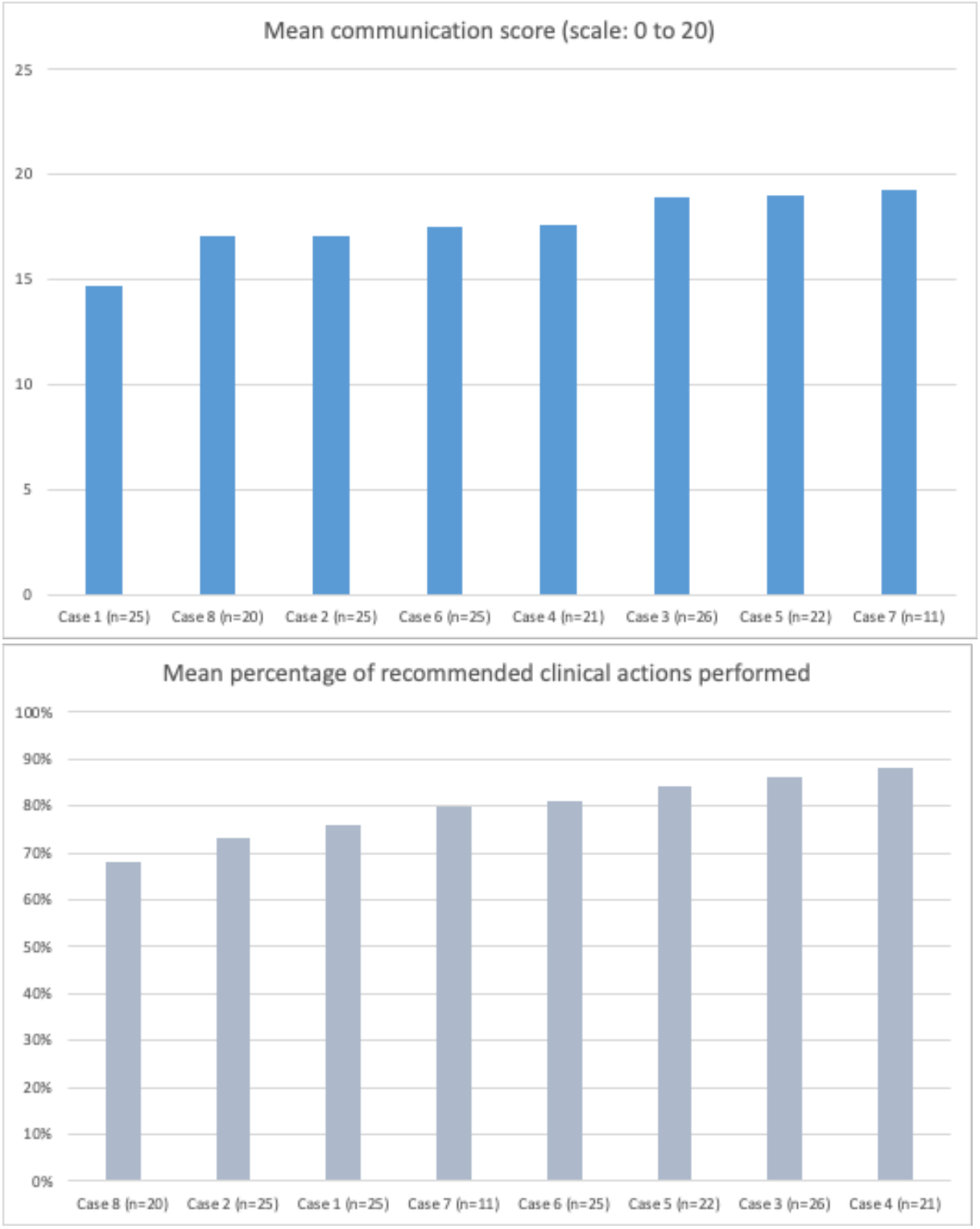


*Figure 3: Mean quality scores of the consultations observed for each PCP case*

354 Table 3 below summarizes the performance of the 8 PCP's practices, based on the
355 qualitative analysis (stakeholders' perceptions and observation of the research team).
356
357 *Table 3: Performance of the cases, based on the qualitative analysis*

| Performance dimensions | Case 1 | Case 2 | Case 3 | Case 4 | Case 5 | Case 6 | Case 7 | Case 8 |
|---|---|---|---|---|---|---|---|---|
| Technical effectiveness | Average | Poor | Good | Average | Good | Average | Average | Average |
| Patient-centeredness (PCC) | Average | Average | Average | Good | Good | Good | Good | Average |
| Accessibility | Average | Average | Average | Average | Average | Average | Good | Poor |
| Continuity | Average | Average | Average | Average | Good | Good | Good | Average |
| Community-engagement | Average | Poor | Good | Good | Average | Good | Good | Good |
| PCP's capacity to strengthen the primary care team and the facility | Poor | Poor | Average | Good | Good | Good | Good | Average |
| Case's contribution to strengthen the local health system | Average | Average | Good | Good | Average | Good | Good | Good |

358
359 From the quantitative and qualitative results above, cases 1 and 2 have the weakest
360 performance for all dimensions assessed. They had the lowest communication scores (14.69
361 and 17.08 respectively) and the lowest percentages of recommended clinical actions (68%
362 and 73% respectively). Similarly, based on stakeholders' perceptions and observations, the
363 performance of these two cases was systematically poor or average throughout all
364 dimensions.
365
366 The other six cases were more difficult to categorize. When we look at the individual
367 performance for technical effectiveness and patient centered care, assessed through the
368 consultations' observations, case 8 had low scores. However, the qualitative data indicated
369 that it performed well in terms of community engagement and contribution to strengthen
370 the local health system. Cases 3 and 5 appear to be the best performing cases when we
371 consider individual performance during observations. Indeed, even if they did not have the
372 best score for any of the two indicators, they both had high scores for both (see figure 3).
373 The qualitative data also confirmed this finding. However, when we integrate the other
374 dimensions and the performance of the primary care team as a whole, the performance of
375 cases 3 and 5 are rather average. For instance, patient centeredness of care provided in case
376 3 is average because of poor welcoming and communication with patients by the primary
377 care team (apart from the PCP). Moreover, the accessibility of the PCP is limited because the
378 PCP is regularly absent. As for case 5, its accessibility is limited because of high costs of care.
379 There is also lack of a genuine community engagement beyond top-down designed
380 sensitization campaigns. The contribution of this case to strengthen the local health system
381 is difficult to appreciate because of the absence of a clearly defined population of
382 responsibility and limited coordination with other health system actors.

383 Case 6 had an average performance for both indicators (17.47 for the communication scores
384 and 81% for the percentage of recommended clinical actions). The best performing case for
385 communication was case 7 (score of 19.28) but it was only average for the other indicator
386 (80%). Similarly, the best performing case in terms of complying with recommended clinical
387 actions was case 4 (88%) but it was only average for the other quantitative indicator (score
388 of 17,63). However, the qualitative data revealed that cases 6 and 7 performed better in
389 more dimensions than the other cases.
390
391 **Factors perceived by various stakeholders as key-influencers of PCPs' performance.**
392 The factors that were most frequently mentioned by the stakeholders were related (in
393 descending frequency order) to: (i) equipment, infrastructure, and utilities; (ii) support of the
394 primary care team; (iii) PCPs' intrinsic motivation and values; (iv) PCPs' knowledge and
395 competencies; (v) fulfilment of the PCP' personal needs; (vi) support from health authorities,
396 peers, local government authorities and/or community members; (vii) workload that PCPs
397 face; (viii) general context elements of the locality where the PCPs' practice is situated; and
398 finally (ix) financial resources available. Table 3 provides illustrations on how these factors
399 influence the PCPs' practices, as reported by the stakeholders.
400

401 *Table 4: Factors perceived by the stakeholders as influencing the PCPs' performance*

| **Factors perceived as influencing the PCPs' performance** | **Views related to positive influence** | **Views related to negative influence** |
|---|---|---|
| Equipment and infrastructures | • Availability of the required equipment (for instance basic lab tests) helps the PCPs to have more accurate diagnosis | • Low access to telephone and internet hampers the PCPs' access to adequate information and can decrease their motivation<br>• Even if a PCP knows the required treatment for a complex condition, poor equipment may prevent her to apply it. |
| Support of effective and available primary care team | • Good collaboration with the primary care team facilitates the PCP's work and fosters learning.<br>• Task sharing reduces the PCP's workload. | • Sometimes there are tensions between the PCPs and the nurse-partitioners (especially the one who were leading the centers before the PCP arrives). This hampers the results. |
| Intrinsic motivation and appropriate values | • PCPs who perform well or improve overtime were deemed to show a set of attributes and values, such as willingness to perform well and to learn, open-mindedness, respect for the patients and their cultures, commitment to the community and trustful relationships. | • According to stakeholders, some PCPs fail to perform community-oriented care or to support the primary care team members because of a poor integration into the community and little proactivity. |
| PCP's knowledge and competencies | • Good academic training and good medical knowledge were cited as factors having a positive influence on PCPs' performance. | • Lack of continuing education, lack of protocols for the management of conditions encountered by the PCPs were cited barriers for the PCPs' performance. |
| Fulfilment of the PCP's personal needs | • Availability of housing and necessary amenities were cited as elements that supports the PCPs' motivation to work well, to be available and remain at primary care level (especially in underserved areas). | • Inadequate salary and poor PCPs' satisfaction were cited as factors decreasing the PCPs' performance to perform well. |
| Support from the health authorities, the peers, the local authorities, and/or the community | • Support from the district medical team help PCPs to get access to resources such as training for themselves or their team, or key information. | • Lack of support from local authorities can make administrative procedures or access to information difficult for the PCPs and their facilities, especially in the private sector.<br>• The little functionality of the rare physicians' professional associations and little support by stakeholders in general were cited as demotivating factors and unfavorable for a good performance. |
| High PCPs' workload | • No positive example provided | • Insufficient human resources in the PCPs facility and high workload (especially for the PCPs in the public sector) may provide little |

| | | |
|---|---|---|
| | | time to the PCPs to do their work properly and to learn. |
| General context/environment | • No positive example provided | • Many contextual factors can hamper the PCPs' performance such as the low financial capacity of the patients to pay for the necessary health commodities or the unfair competition from illegal practitioners which can push some PCPs to lower the quality of care, the lack of basic commodities in rural areas. |
| Financial resources | • No positive example provided | • Insufficient financial resources in the PCPs' facilities may negatively affect their work |

**Factors highlighted by the cross-case analysis as likely to contribute to PCPs providing quality primary healthcare in Benin**

Based on the stakeholders' perceptions reported above, our conceptual framework and field observations, we identified a set of factors that can potentially influence the performance of the PCPs' practices. We have then conducted an analysis across the 8 cases to explore how each of these factors played out for each case and what could be the link between these factors and the case's performance. We concluded that a given factor probably influences a particular dimension of PCPs' performance when the following conditions were met:

- the factor is present for PCPs who display good performance and absent for the PCPs who display poor performance for a given dimension.
- There is a logical explanation on how the factor influences the PCPs' performance.

Based on this analysis, we concluded that the following factors are likely to influence the performance of the PCPs' practices included in our study: (i) the set of values underpinning the PCPs' practices; (ii) the PCPs' preparation to practice at the level of the first line; (iii) the support provided to the PCPs by the hierarchy, peers or professional associations; (iv) the leadership mandate given to the PCPs and the degree of autonomy allocated to exert it; (v) the modalities of financing of the PCPs' practices; (vi) the accountability mechanisms in place to support PCPs' practices; (vii) the extent of collaboration with community leaders and other key stakeholders; (viii) the PCPs' relationship with the rest of the primary care team and their leadership style; and (ix) the context in which the PCPs' practices are embedded, especially whether this practice is in urban and rural area, and the ownership of the practice by the State or not.

As illustration of this finding, the cases 1 and 2 were the least performing cases in our sample. In these cases, the PCPs had had little preparation to practice at the level of the first line, the mandate and roles assigned to them were limited to patients' consultations, and they had a limited autonomy for influencing anything in their health facilities. They did not have any incentive or requirement to go into the community and they work in silo or in minimum collaboration rather than in team with the other primary care team members (especially the case 2). In contrary, in the cases 6 and 7, which performed better than others

in several dimensions, the PCPs were very well prepared through a short post-graduate training and field coaching. As the owners of their health facilities, they had a leadership mandate and the necessary autonomy to exert this mandate. They also signed a charter with their professional association, the health authorities, and the local authorities through which they pledged to serve a well-defined population and they work together with the local stakeholders. In these cases 6 and 7, the PCPs lead the primary care teams but they exert a person-centered leadership with a good collaboration with the other primary care team members and a particular attention to the needs of these team members.

Regarding the values, we found in all cases a commitment to serve the community and a degree of professionalism. However, differences were found across the cases for other values, and this impacts their performance. For example, in the sites where altruism and commitment to help people were more developed (cases 1, 6 and 7), the financial accessibility was better. In contrary, sites where these values were lacking (case 5) or only officially stated (cases 2, 3,4, and 8), the financial accessibility was either average or bad. Similar patterns were found for the support provided to the PCPs, the modalities of the financing of the PCPs' practices, the accountability mechanisms, and the context.

Even though equipment and infrastructure are the most often mentioned factors by all types of stakeholders, we could not find enough evidence to conclude that these influence the performance of the cases studied. Neither could we conclude that continuing education and fulfilment of the PCP's personal needs would influence the performance of the PCP. We did not analyze the impact of the overall health regulation on the PCPs' practices because this regulation is the same from one case to another and it was not possible to find differences among the cases.

The table below summarizes our key findings. A detailed analysis of the factors influencing the PCPs' practices across the 8 cases is available in the supplementary file 3.

| Corresponding aspect of the conceptual framework | Observed factors | Summary of the analysis |
|---|---|---|
| Professional identity | Values | • The values that guide the PCPs' practices influence the outcomes of these practices.<br>• The nature of the values determine which performance dimension is influenced and whether this influence is positive or negative. For example:<br>- Altruism and commitment to help people positively influences financially accessibility of the services provided.<br>- Hierarchical culture negatively impacts the PCPs' capacity to strengthen the primary care team.<br>• Some good official values (for instance the public service orientation in the public health facilities) are not supported by the incentives and job descriptions provided to the PCPs. |
| Governance | Preparation of the PCP to practice at the first- line | • PCPs that were prepared (i.e. empowered in terms of knowledge and skills, psychological preparation to work in resources constraint environments, preparation for the specificities of the primary care practices) to fulfill their roles at the first line tend to perform better in the area in which they were capacitated.<br>• From the examples in our study, this preparation can occur during the undergraduate training in some medical schools, during a postgraduate training, or on-the-job through coaching at the start of the employment.<br>• The aspects in which the PCPs are capacitated determine the dimensions in which they will be performant. For example, one of our cases was mainly performant in the technical quality and facility management, these were the dimensions in which he was very well prepared. |
| Governance | Continuing education | • There is a general lack of continuing education among the cases studied.<br>• Our findings do not support a relation between continuing education and performance of the PCPs. |
| Governance | Equipment and infrastructure | • There is generally poor equipment and infrastructure in the sites studied but our findings do not support equipment as a factor determining the PCPs performance.<br>• Our findings do not support the fact that equipment and infrastructure impact the performance of the PCPs' practices. |
| Governance | Support from the hierarchy, peers or associations | • Having a support positively influences the performance of the PCPs who benefited from it. The support influences the PCPs' performance through clarification of what is expected from the PCPs, access to resources, peer-learning, coaching or feedback, and psychological support.<br>• The support can come from the PCPs' hierarchical superior or from peers.<br>• The performance dimension influenced by the support provided to the PCPs depends on the type of support provided (thus the support should be tailored to what is expected from the PCPs). |
| Governance | The leadership mandate given to the PCP and the | • The PCPs who have the mandate to lead their health center or primary care team took actions to strengthen this team and to improve their health facility. |

| | | |
|---|---|---|
| | degree of autonomy allocated to exert it | • However, our findings suggested that the leadership mandate has a greater chance to support the PCPs' performance when it is associated with a certain degree of autonomy. |
| Governance | Modalities of the financing of the PCPs' practices | • The reliance on the income generated by the health services reduces the financial accessibility in some cases because the PCPs' practices needed to increase theirs costs to ensure their financial viability. This also led to over-prescription in other cases, thus reducing the quality of care.<br>• The existence of a financial support by a third party (NGO or church for instance) helps to maintain the costs lows, thus improves financial accessibility.<br>• Some strategies may help the PCPs' practices to mitigate the financial burden of the PCPs practices: the use of generic medicines, targeting a high number of consultations instead of a high price for one consultation, reducing the open hours, and a good accounting system supported by a professional accountant.<br>• The financing modalities can improve the PCPs' accountability and performance. For example, relying on the income generated by the health services may improve the technical quality of care and the patient centeredness, if the patients have the possibilities to choose other health practitioners. |
| Governance | Fulfilment of the PCP's personal needs | • The fulfillment of the PCPs personal needs appeared to increase the motivation and retention in the workplace for some PCPs. However, other could achieve good performance in various dimensions even with only an average satisfaction related to their personal needs.<br>• We did not have enough evidence to conclude that it improves their performance. |
| Governance | Regulation of the PCPs' practices | • In Benin, there are rules and laws that exist for regulating the practices of physicians and health workers in general (medical code of ethics, decrees regulating the private practice of health professionals, law for the people's health protection in Benin, etc.)<br>• We did not analyze this factor because the regulation does not differ from one case to another. Therefore, we would not be able to find differences among the cases. |
| Governance | Accountability mechanisms | • Effective accountability mechanisms (including the clear definition of the PCPs' roles, the clear definition of the deliverables or indicators expected from them and an effective way to assess these deliverables or indicators) positively influence the performance of PCPs' practices.<br>• The dimensions of performance influenced by the accountability mechanisms depend on the expectations set for the PCPs and the possibility to properly assess (or measure) the attainment of these expectations.<br>• Patients and community members' capacity to hold the primary care teams accountable can positively influences the performance of the PCPs' practices. This capacity comes either from their financial capability or from the strength of the community leaders. |
| Roles and activities | Collaboration with community leaders and other public officials | • PCPs' practices where we found an active collaboration with community leaders and other key stakeholders are more likely to have a better community engagement and a better contribution to strengthen the local health system.<br>• Collaboration with community leaders and other key stakeholders can also help the PCPs' practices to have access to some resources and feedback on their performance. |

| | | |
|---|---|---|
| Roles and activities | Relationship with the rest of the primary care team and leadership style of the PCPs | • A strong collaboration between the PCPs and the rest of the primary care team associated with a person-centred leadership style from the PCPs positively influences the PCPs' performance, especially for the PCPs' capacity to strengthen the primary care team.<br>• This positive influence is achieved through a better teamwork, knowledge sharing, and development of shared values.<br>• A hierarchical relationship and a command-and-control style of leadership and a relationship where the PCP and the rest of the primary care team members work in silo appear to not support a good performance.<br>• A hierarchical relationship and a command-and-control style of leadership may support a good performance of PCPs' practice, but only if the PCP has a control over the hiring of the primary care team members.<br>• Allowing nurse-practitioners to provide patient care contributes to increase the accessibility of care for the population. This is achieved in two ways: the nurses can compensate for the absence of the physicians, and having nurses that consult reduces the number of physicians necessary, thus the cost for the facilities and the patients. |
| Roles and activities | Workload | • Difficult to appreciate a possible impact of the number of patients on the PCPs' performance, as the average numbers of patients seen daily was relatively low, ranging from 4 to 10.<br>• Even in case of limited availability due to non-clinical tasks (especially for the PCPs in the public sector), this was compensated by the nurse practitioners. Therefore, it was also difficult to appreciate the impact of multiple non-clinical activities on the PCPs' performance. |
| Not directly related | Context in which the PCPs' practices are embedded | • Several contextual aspects were found: insufficient financial capacities within the communities, urbanization level, ownership of the facility, and recurrent health systems issues such as a weak referral system or medicine stockout at national level.<br>• In our study the contextual factors that influence the PCPs' performance are:<br>- the urbanization level: some conditions appear easier to find in rural area than in urban area, such as a good relationship with the community leaders or a family-like relationship between the PCP and the rest of the care team. Lab tests, branded medicines and private health insurances were more available for the cases located in urban areas. This increases the availability of services but also provides more incentives for over prescription, as saw for some cases. Moreover, the competition with other centers tends to be higher in urban area, which led some of the cases to propose more and more diagnosis tests and sophisticated equipment to outdo other facilities.<br>- the ownership of the facility: in facilities owned by the State, the degree of autonomy of the PCPs and ability to make some decisions is lower than in the facilities owned by the PCPs themselves. |

460

461 # Discussion

462 **Main results and comparison with international literature**

463 ### Assessing the performance of the PCPs

464 In this study, we used seven dimensions to evaluate the PCPs' performance: technical
465 effectiveness, patient-centeredness, accessibility of the PCPs' services, continuity of care,
466 community-engagement, the PCP's capacity to strengthen the primary care team and the
467 facility, and the contribution of the PCPs' practices to strengthen the local health system.
468 This holistic view of the PCPs' performance makes the evaluation complex, and simpler
469 approaches could be advocated for routine monitoring. However, our holistic approach
470 enabled us to get an in-depth understanding of the PCPs' performance and to identify issues
471 that might not be uncovered with the analysis of only one dimension. For instance, in our
472 study, the two cases performing best for technical effectiveness performed averagely for
473 other dimensions, which impeded the overall quality of the care received by the patients.
474 Measuring health workers' performance in primary care systems should thus include various
475 dimensions, reflecting the final outcomes expected from these systems. This
476 multidimensional assessment is a strong recommendation of the PHC measurement
477 framework published by WHO in 2020 (27)and other works (34,35). Unfortunately, many
478 studies on health workers' performance assessed one or very few dimensions, usually the
479 technical effectiveness for specific health conditions (36–38).
480
481 Another important fact is that the PCPs' performance can hardly be disentangled from that
482 of their team and the health facility in general. This is particularly true in contexts like Benin
483 and many other African countries where the PCPs usually work together or along with
484 nurses-practitioners. The case study approach we used allowed us to analyze the PCPs'
485 performance within their context and understand how this performance relates to the
486 performance of the rest of the healthcare team and to the patients' experiences. For
487 example, we found that some PCPs might have an excellent individual performance, but the
488 overall performance of their practices (which includes their own performance the one of
489 their team) was rather average. In other cases, individual average performance of the PCPs
490 was compensated by a good performance of the primary care team, resulting in good
491 patients' experience and good contribution to strengthening the primary care team. Our
492 approach to study the PCPs' performance aligns with the recommendations in the literature,
493 according to which one should not only focus on measuring and improving the performance
494 of individual health workers, but also consider team and organizational factors (21,34,38).
495

496 ### Factors influencing the PCPs' performance

497 Nine factors emerged from this multiple-cases study as likely to influence the PCPs'
498 performance in Benin:
499 - One factor is related to the professional identity of the PCPs': the values supporting
500 the PCPs' practices.

- Five are related to the governance of the PCPs' practices: the PCPs' preparation to practice at the first- line, the support provided to the PCPs from the hierarchy, peers or professional associations, the leadership mandate given to the PCPs and the degree of autonomy allocated to exert it, the modalities of the financing of the PCPs' practices, and the accountability mechanisms in place to support the PCPs' practices.
- Two are related to the roles and activities of the PCPs: the PCPs' relationship with the rest of the primary care team and their leadership style and the PCPs' collaboration with community leaders and other public officials.
- One transversal factor: the context in which the PCP's practices are embedded.

For the values, both the analysis of the stakeholders' perceptions and the cross-case analysis showed that they influence various performance dimensions. Professional values are indeed cornerstones of the identity of any profession (39), and they are reported to be important for health workers' performance (39). However, as clearly illustrated among some of the cases included in our study (table 5) and other studies (40), professional values should not be taken for granted and it is not enough to articulate them in official documents. It is important to ensure that the PCPs and other primary care workers adopt the values that would support the performance expected from them. The few existing postgraduate training programs for PCPs in sub-Saharan Africa (41,42) and some undergraduate programs (43) include socialization of the trainees for the core PHC and family medicine values, such as social justice, people-centeredness, community-orientation, etc. However, our study shows that values can also be shared through interactions with peers within professional associations or coaching from supervisors. This provides opportunities for PCPs already working and countries without a postgraduate training program yet.

As for the PCPs' preparation, providing to the PCPs the necessary knowledge and skills to practice in primary care settings was among the top five factors cited by the stakeholders we interviewed. Scholars also pinpointed the physicians' knowledges and skills as a key factor determining their performance (34,43). However, knowledge and skills should help the PCPs to achieve the core primary care functions (27) and be geared towards the people's needs at primary care level (as opposed to a hospital setting) (44). Other aspects of the PCPs' preparation include preparing them psychologically to work in resource constrained environments and improving their soft skills (leadership and communication skills for example) to embrace the various roles expected from them, to work within a team and to deal with the community leaders (5,34,45). Our study showed that the PCPs who got such preparation tend to perform better. Alike the values, this preparation can be provided through various channels including undergraduate training, postgraduate training, or coaching by professional associations or supervisors.

Another factor highlighted by the stakeholders' interviews and the cross-case analysis is the support received by the PCPs. This support helped the PCPs to have a better understanding

542 of the roles expected from them, to have access to some necessary resources, to get
543 feedback on their performance and to have a psychological resilience in difficult situations.
544 This in turn improved their performance. PCPs received support either from the hierarchy, or
545 their peers or professional associations. Studies in both hospital and primary care settings
546 reported that support from the health facility managers helps to implement best-
547 practices(38), motivates the health workers for good performance (34,35), and facilitates
548 access to necessary resources to provide care of good quality (38). Peer support is also
549 reported in the literature as a powerful means to enhance health workers' performance
550 (46).
551
552 Regarding the leadership mandate, the PCPs in our sample who were given this mandate
553 make visible efforts to improve the quality of care and the availability of resources in their
554 health facilities. We also found that among PCPs with a leadership mandate, those with the
555 necessary autonomy were more able to take the necessary decisions and hold the primary
556 care team accountable for a good performance. Leadership is a key function in health system
557 (27,47). In a primary care team this function can be fulfilled by any cadre. However, in the
558 African context, many stakeholders see the PCP as the leader of the primary care
559 team(5,45,48), and our study confirmed this. Consequently, giving the PCPs the official
560 mandate and skills to effectively exert this leadership mandate appears important.
561
562 Moreover, ensuring autonomy over resource utilization and daily management at the first
563 line facility is shown to improve performance because managers can be more responsive to
564 local needs and react better to daily issues (34).
565
566 Concerning the financing modalities of the PCPs' practices, the cross-case analysis showed
567 lack of financial support is likely to lead to increased costs for the patients and poor quality.
568 Providing financial support to the PCPs' practices can thus contribute to improve their
569 performance (and their financial sustainability) (49). For instance, we found in this study, as
570 in other work (34,35), that the opportunity to receive funding (or risk to lose it) was an
571 incentive to be more responsive to the patients. However, this financial support (and the
572 PCPs' payment mechanisms) must be carefully designed and geared towards the results
573 expected from the PCPs (34,50). It should avoid the issues related to financial incentives by
574 integrating a mix of provider payment mechanisms (50) and being combined with other
575 types of incentives. We also found that professional financial management can help the PCPs
576 to mitigate their costs and enhance their financial sustainability. This professional facility
577 management (different from the leadership) is also recommended by the WHO (27) and
578 does not need to be done by the PCPs themselves.
579
580 The accountability mechanisms in place to support the PCPs' practices strongly appeared in
581 the cross-case analysis as influencing the PCPs' practices. Effective accountability
582 mechanisms include a clear definition of the PCPs' roles (this was for example the case for

583 the PCPs in the public sector in our sample), a clear definition of the results expected
584 (including the population for which they are accountable), effective ways to assess and share
585 these results and clear consequences when these results are achieved or not. The literature
586 largely reports the need for the PCPs and the primary care teams in general to be
587 accountable (34,35,45). Our study also highlighted that accountability mechanisms can exist
588 and be enforced but not support the right results. For instance, the PCPs in the public sector
589 in our sample were held accountable for the income generated by their health facility, but
590 this does not necessarily support the core functions of primary care. Therefore, the
591 accountability mechanisms for PCPs in Africa should be built around the end results
592 expected from African primary care systems (34,51).
593
594 The PCPs' relationship with the rest of the primary care team (mentioned by the
595 stakeholders as the support of effective and available primary care team) is another
596 performance factor found by this study. Like in other research (27,38,50,52), we found that
597 the PCPs are likely to perform better if they work in cohesion with other primary care
598 professionals (especially nurse-practitioners). When such cohesion exists (rather than
599 working in silos or within hierarchical relationships), there are better chances for the primary
600 care team to have shared values, to share knowledge and to work together towards a shared
601 objective (38). Moreover, in the cases where there is a teamwork, we found that the non-
602 physicians were able to provide good quality of care to the patients, with the support of the
603 PCP, even when the latter is not present. This teamwork requires a leadership style from the
604 PCP that is person-centered and favors the development of shared objectives, understanding
605 and motivating team members, and building a team spirit (35,45).
606
607 The collaboration with community leaders and other public officials appeared in the cross-
608 case analysis and stakeholders' interviews as a factor that supports the PCPs' performance in
609 terms of community orientation and contribution to a good local health system. Indeed,
610 when such collaboration exists, the community leaders usually help the PCPs to understand
611 the needs of the communities they serve and to build the necessary trust for the use of the
612 health services by these communities. We also found some cases where the community
613 leaders helped the PCPs to access financial or material resources or provided feedback on
614 their practices, thus contributing to the overall performance of these PCPs. Engaging with
615 local stakeholders to understand key issues, design and implement solutions for these issues
616 has long been proven to be as an essential factor for improving performance and ensuring
617 the success of health interventions (27,35). However, this factor is more commonly cited
618 when referring to health for health system governance or facility management (27,35). Our
619 study shows that engaging key stakeholders in the community is also important for the
620 delivery of good quality primary care services and the performance of the primary care
621 teams.
622

The last factor emphasized by both the cross-case analysis and the stakeholders' interviews is the context in which the PCPs' practices are embedded. We found that this context influences the relative importance of other factors on PCPs' performance. For instance, a PCP with a person-centered leadership style appears to be even more important in the public sector than in the private sector. Indeed, the PCPs in the public sector don't always have the necessary decision space to enforce orders given in a command-and-control way. Also, lab tests, branded medicines and private health insurances were more available for the cases located in urban areas. This increases the availability of services, but it also provides more incentives for over prescription. The sociocultural and economic context indeed influence the practice of any profession, and this should be considered when designing interventions to improve health workers performance (21,34,35). The level of urbanization warrants a particular attention as the share of the urban population is quickly growing worldwide. In Benin, the urban population constituted 49.5% of the country's population in 2022 and this proportion is projected to be 65.45% in 2050. In Western Africa, 63.80% of the population is expected to live in urban areas by 2050 (53). However, some positive factors seem easier to get in rural areas (for instance a good relationship with community leaders). Therefore, planning for primary care services and PCPs' practices should carefully consider how to not lose the advantages linked to the rural areas and avoid or work around the shortcomings inherent to urban settings.

### Factors with insufficient evidence regarding a potential influence on the PCPs' performance

Even though they were cited by the stakeholders as influencing factors, we did not find sufficient evidence at the cross-case analysis to conclude that the following factors influence the PCPs' performance in Benin: the equipment and infrastructure available for the PCPs' practices, the continuing education, the fulfillment of the PCPs' personal needs and the workload of the PCPs.

The lack of equipment and infrastructure and the quasi-inexistence of a well-structured continuing education system are common situations found across Benin's health system. In our study, we did indeed observe this lack of resources and continuing education in most of our cases, but we realized that those who performed well managed to overcome these issues. For example, in some sites PCPs managed to ensure good continuity of care despite the lack of digital patient records, which could have facilitated their work. Also, almost all the cases that had good results with patient-centered care managed to do so despite physical spaces that were not always appropriate. Finally, PCPs who had a leadership mandate, the necessary will or creativity, the necessary autonomy, or the right relationships with community leaders managed to gain access (even if temporarily) to resources for their work. Similarly, some of the cases in our sample were able to compensate for the lack of continuing education, thanks to peer support. Therefore, despite the importance of an adequate equipment (21) and continuous training (21,37), our results show that much can be done even with limited resources and other factors can help to have a good performance.

Other studies have also reported successful experiences of primary care provision in resource-limited settings and even in situations of fragility (35,54). This opens great possibilities in countries similar to Benin, with urgent need to improve the quality of care for their population but where the socio-economic situation will probably not allow the PCPs to get the same resources as PCPs in better-resourced countries.

Regarding the workload, some studies found that a high number of patients negatively influences the physicians' performance(21). In our study, it was difficult to appreciate such influence, as the average numbers of patients seen daily by the PCPs was relatively low. Also, the PCPs with a high non-clinical workload in our sample were less available for patient care. This was compensated by nurse-practitioners, and we did not find enough evidence to conclude that it influences the PCPs' performance.

**Implications for practice**

### Contribution to international knowledge

Most of the factors found in this study are consistent with previous knowledge. However, subtleties emerged from our study which are linked to the Benin context and to similar contexts in Africa and other regions with limited resources. In terms of strengthening knowledge and competencies, several approaches can be used: basic training and postgraduate training, of course, but also coaching and on-site support from peers and supervisors. Therefore, in countries where postgraduate training does not exist yet, actions can already be undertaken to have effective PCPs while waiting for postgraduate training programs. Similarly, we found that limited availability of key resources such as equipment, infrastructure, or continuing education can, to some degree, be compensated by a strong leadership, a good support from peer communities or health authorities to the PCPs.

The study also highlighted structural factors (preparation of the PCPs, shared values adapted to the context and to the expected results, etc.) which go beyond the individual characteristics of doctors but have great potential to influence their performance. Addressing these structural factors could help to tackle the root causes of the underperformance of the PCPs and, more broadly, primary care systems.
Finally, this study provided empirical evidence that can be combined with the existing literature to build a theory on how the PCPs' performance can be supported in Benin and refine the conceptual framework used for this study. This refined conceptual framework can be used as a basis for a policy framework or to guide future efforts to analyze and improve the PCPs' performance in Benin and similar contexts.

### Building a theory and a refined conceptual framework

A deep analysis of the factors identified in this study showed that they are interlinked and pathways to performance can be defined. These pathways include intermediary factors

704 (highlighted by the present study and previous literature) that can play a role in how a given
705 factor influences the PCPs' performance (figure 4).
706

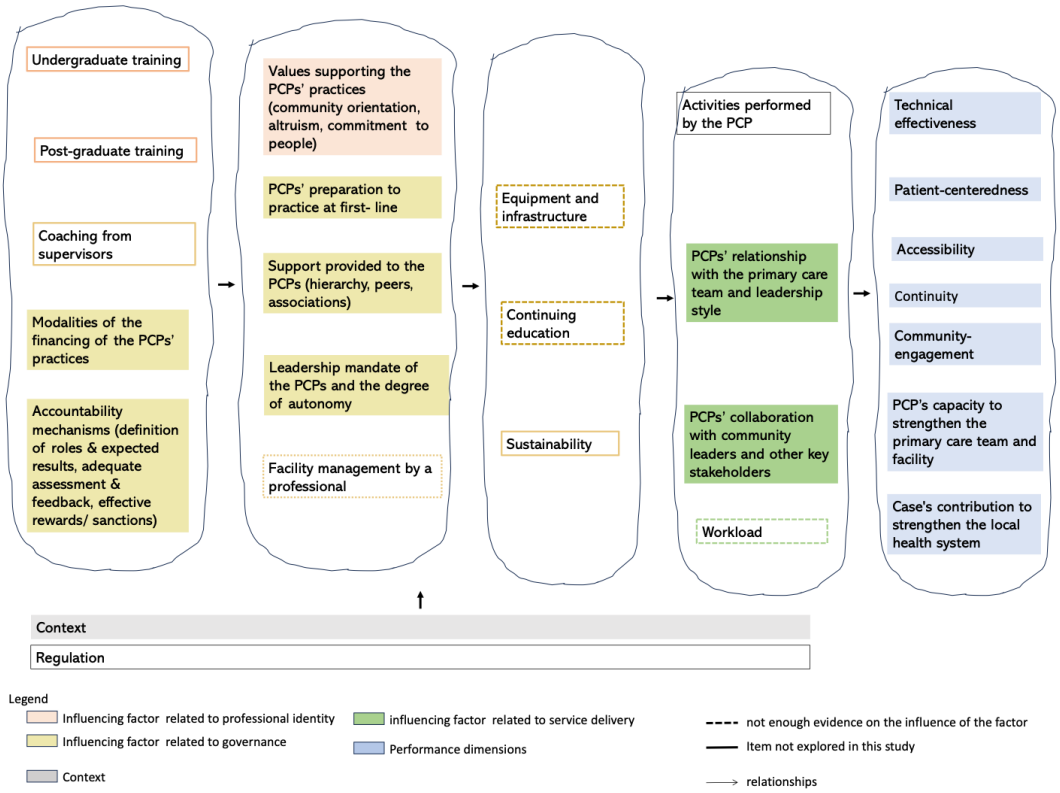


707
708 *Figure 4: Pathways to PCPs' perfromance in Benin*

709 The following theory can summarise the pathways shown by figure 4.
710 *" If we offer adequate undergraduate training and adequate postgraduate training and/or*
711 *the right coaching, the right financing modalities, and effective accountability mechanisms,*
712 *we will have PCPs with the right values and the right preparation, with the necessary support*
713 *and with a leadership mandate and the autonomy to exert it. These PCPs are able to mobilize*
714 *the necessary resources (education and CME) to do their work and ensure the sustainability*
715 *of their practices. This in turn can allow the PCPs to perform their activities in good*
716 *collaboration and teamwork with the rest of the primary care team members and in*
717 *collaboration with the community leaders and other key stakeholders and with the*
718 *appropriate workload. All this leads to good performance, i.e the PCPs and their team*
719 *providing are that is technically effective, patient-centered, accessible, and community*
720 *oriented. The PCPs would also be able to strengthen her team and the PCPs' practices will*
721 *effectively contribute to strengthen the local health system. Getting a professional facility*
722 *manager (other than the PCP) can also help them in this reducing their workload, mobilizing*
723 *resources and achieving the results. This pathway to performance will be influenced by the*
724 *context and the right regulation can help maintaining it in a good direction".*
725 From this theory, we build a refined conceptual framework displayed in figure 5.

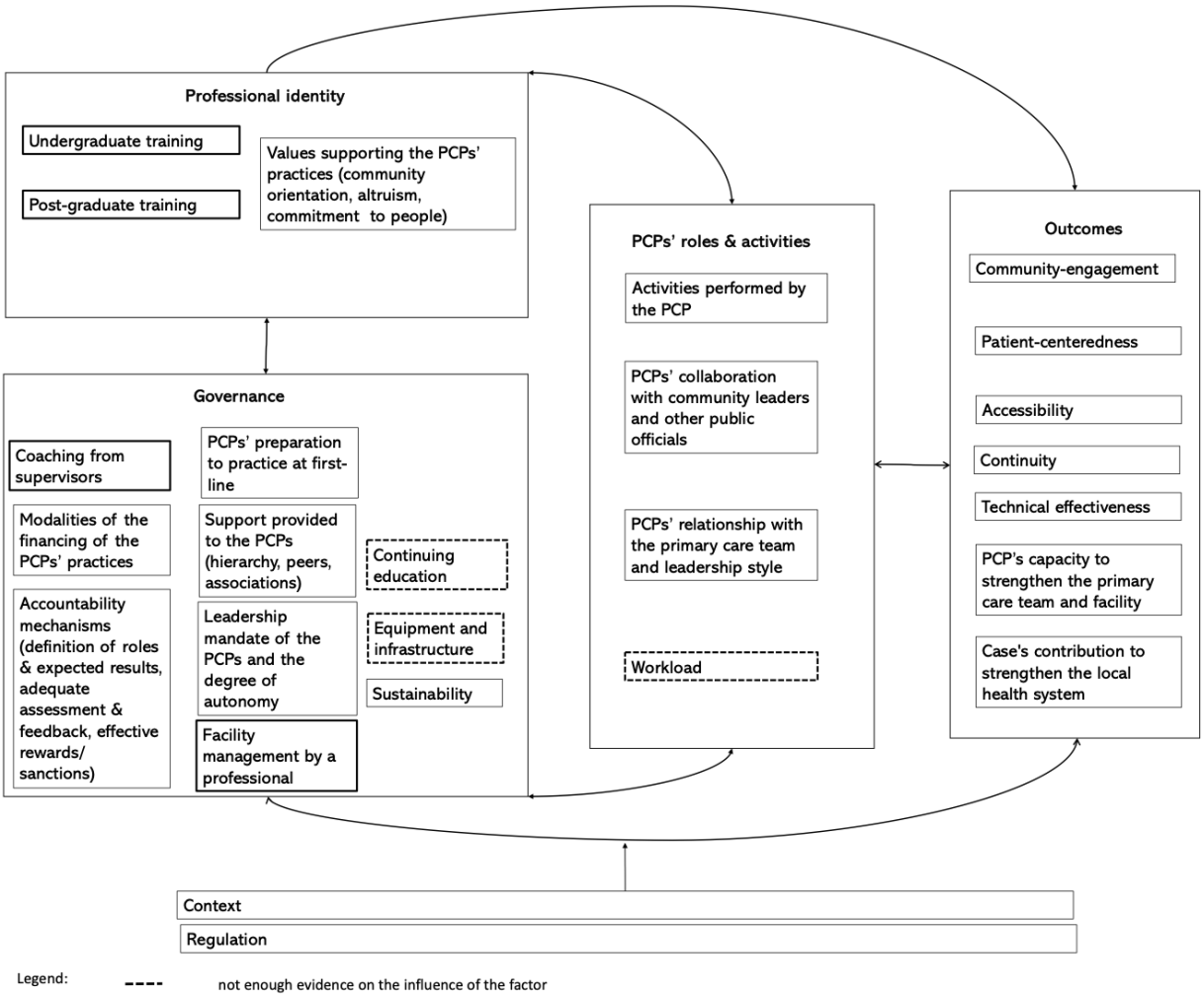


*Figure 5: Refined conceptual framework for PCPs' perfromance*

## Limitations and strengths

We used validated tools for assessing the performance of the PCPs but had only one observer to assess the consultations (instead of at least two as recommended for such assessment(29)). It was difficult to have more than one observer because of the small-sized consultation rooms and some reluctance from the PCPs and patients. This may have reduced the reliability of our findings. However, the triangulation between quantitative and qualitative data helped us to mitigate these insufficiencies. We also discussed the assessments at length between observer and principal instigator and enhance observer's inter-consultation variation. Another limitation is the low number of cases included in the multiple case study. There is thus room to study the range of factors influencing PCPs' performance on a larger sample and to test empirically the conceptual framework derived from these factors.

Despite these limitations, the study has several strengths. We achieved a reasonable level of variation in our sites in terms of performance, geographic localization, urbanization level, gender, and institutional ownership. This variation provided opportunities to observe similarities and differences across cases and note how a given factor would play a role (or not). This provides a certain level of confidence when concluding whether a factor was more likely than others to influence the performance of PCPs. We used an ethnographic approach with principal investigator and research assistants spending two months interviewing and observing the primary care teams and other key stakeholders in great depth. Finally, we succeeded in conducting 56 interviews allowing us to reach saturation of data.

## Conclusion

By triangulating data related to the stakeholders' perceptions, field observations of PCP practices and evidence from the literature, we can conclude that the following factors are key in shaping PCPs' performance in Benin: (i) the values supporting the PCPs' practices, (ii) the PCPs' preparation to practice at the first- line, (iii) the support provided to the PCPs from the hierarchy, peers or professional associations, (iv) the leadership mandate given to the PCPs and the degree of autonomy allocated to exert it, (v) the modalities of the financing of the PCPs' practices, (vi) the accountability mechanisms in place to support the PCPs' practices, (vii) the PCPs' relationship with the rest of the primary care team and their leadership style, (viii) the PCPs' collaboration with community leaders and other public officials, and (ix) the context in which the PCP's practices are embedded. Even if our methodology does not allow us to overgeneralize our findings, the factors highlighted in this study can further be tested in subsequent studies on PCPs' performance in other African countries. Moreover, the study clearly shows that the factors affecting the PCPs' and other health workers' performance are closely linked to the performance expected of them and to the specificities of their working arrangements and conditions. This reinforces the idea of a context-adapted policy framework being important for strengthening physician performance. The empirical evidence on the factors generated by this study can be leveraged to improve the PCPs' performance in Benin and similar contexts. It is a first step in the development of coherent policies with regard to the organization and regulation of PCPs' practices in Benin, and beyond in other West African countries with relatively similar health systems.

## List of abbreviations

Cot 2-3: Cotonou 2 and 3
GP: General practitioner
IQR: Interquartile ranges
MGC : Médecin généraliste communautaire
NKP: Nikki-Kalalé-Pèrèrè

783 OKT: Ouidah-Kpomassè-Tori
784 PN: Parakou-N'Dali
785 PCP: Primary care physician
786 PHC: Primary health care
787 qual (in lowercase letters): Non-dominant qualitative strand in a mixed method study
788 QUAN (in uppercase letters): Dominant quantitative strand in a mixed method study

789 ## Declarations

790 **Ethics approval and consent to participate**

791 This study was conducted under the ethical approval N° 1545/21 issued by the Institutional
792 Review board of the Institute of Tropical Medicine of Antwerp, and the ethical approval N°
793 0513 of the 1st March 2022, issued by the local ethic committee for biomedical research of
794 the University of Parakou (Benin). Written consent was obtained from the participants, and
795 we managed the data with strict confidentiality.

796 **Consent for publication**

797 Not applicable.

798 **Availability of data and materials**

799 The data supporting the finding are included in the tables in this published article and its
800 supplementary information files. More information is available from the corresponding
801 author (KB) if needed and on reasonable request.

802 **Competing interests**

803 The authors declare that they have no competing interests.

804 **Funding**

805 The study was conducted with funding from a PhD grant allocated by the DGD Belgium,
806 through the Institute of Tropical Medicine of Antwerp. The authors also received funds from
807 the KU Leuven for conducting a multi-stakeholders workshop for validating the finding and
808 using the results to develop a policy framework for the practice of PCPs in Benin.

809 **Authors' contributions**

810 KB co-conceptualized the study, coordinated the data collection, curated the data,
811 performed quantitative and qualitative data analysis, and produced the first draft of the
812 manuscript. JDL and BC co-conceptualized the study, supervised the research process,
813 contributed to the data analysis, and reviewed the manuscript drafts. DMZ supervised the
814 research process and reviewed the manuscript drafts. All authors have read and approved
815 the manuscript.

816 **Acknowledgements**

817 ## References

818 1. United Nations General Assembly. Transforming our world: the 2030 Agenda for
819 Sustainable Development Transforming our world: the 2030 Agenda for Sustainable
820 Development Preamble. 2015.
821 2. Global strategy on human resources for health: Workforce 2030.

3. Bosongo SI, Mukalenge FC, Tambwe AM, Criel B. Les médecins prestataires à la première ligne des soins dans la ville de Kisangani en République Démocratique du Congo : vers une typologie. Afr J Prim Health Care Fam Med [Internet]. 2021 Sep 6 [cited 2022 Sep 28];13(1):8. Available from: https://phcfm.org/index.php/phcfm/article/view/2617/4879
4. Bello K, De Lepeleire J, Kabinda M. J, Bosongo S, Dossou JP, Waweru E, et al. The expanding movement of primary care physicians operating at the first line of healthcare delivery systems in sub-Saharan Africa: A scoping review. PLoS One [Internet]. 2021 Oct 22 [cited 2021 Nov 7];16(10):e0258955. Available from: https://pubmed.ncbi.nlm.nih.gov/34679111/
5. Eyal N, Cancedda C, Kyamanywa P, Hurst SA. Non-physician Clinicians in Sub-Saharan Africa and the Evolving Role of Physicians. Int J Health Policy Manag [Internet]. 2015;5(3):149–53. Available from: http://ijhpm.com/article_3144_629.html
6. Willcox ML, Peersman W, Daou P, Diakité C, Bajunirwe F, Mubangizi V, et al. Human resources for primary health care in sub-Saharan Africa: progress or stagnation? Hum Resour Health [Internet]. 2015 [cited 2019 Apr 8];13(76). Available from: https://www.ncbi.nlm.nih.gov/pmc/articles/PMC4566492/pdf/12960_2015_Article_73.pdf
7. Desplats D, Koné Y, Razakarison C. 28 Pour une médecine générale communautaire en première ligne. Med Trop [Internet]. 2004;64(6):539–44. Available from: http://files/2858/DESPLATS et al. - 2004 - Pour une médecine générale communautaire en premiè.pdf
8. Bello K, De Lepeleire J, Agossou C, Apers L, Zannou DM, Criel B. Lessons Learnt From the Experiences of Primary Care Physicians Facing COVID-19 in Benin: A Mixed-Methods Study. Frontiers in Health Services [Internet]. 2022 Mar 29 [cited 2022 Apr 30];2:11. Available from: https://www.frontiersin.org/articles/10.3389/frhs.2022.843058/full
9. KB VP, RJ M, L BR, RPG B, I G, WJ S, et al. The Influence of Family Physicians Within the South African District Health System: A Cross-Sectional Study. Ann Fam Med. 2018 Jan;16(1):28–36.
10. Jenkins LS, Von Pressentin KB, Naidoo K, Schaefer R. The evolving role of family physicians during the coronavirus disease 2019 crisis: An appreciative reflection. Afr J Prim Health Care Fam Med [Internet]. 2020 Jun 9;12(1):a2478. Available from: http://www.phcfm.org/index.php/PHCFM/article/view/2478
11. Codjia L, Jabot F DH, Laurence C, Françoise J, Henri D. Évaluation du programme d'appui à la médicalisation des aires de santé rurales au Mali. Accroître l'accès aux personnels de santé dans les zones rurales ou reculées. Étude de cas N°2. Vol. No2. Copenhague: OMS; 2010.
12. Swanepoel M, Mash B, Naledi T. Assessment of the impact of family physicians in the district health system of the Western Cape, South Africa. Afr J Prim Health Care Fam Med. 2014 Dec;6(1):E1-8.

13. KB VP, RJ M, L BR, RPG B, I G, WJ S, et al. The bird's-eye perspective: how do district health managers experience the impact of family physicians within the South African district health system? A qualitative study. South African Fam Pract. 2018;60(1):13–20.
14. Flinkenflögel M, Sethlare V, Cubaka VK, Makasa M, Guyse A, de Maeseneer J. A scoping review on family medicine in sub-Saharan Africa: Practice, positioning and impact in African health care systems. Hum Resour Health. 2020;18(1):1–18.
15. Beogo I, Darboe A, Adesanya OA, Rojas BM. Choosing between nurse-led and medical doctor-led from private for-profit versus non-for-profit health facilities: A household survey in urban Burkina Faso. PLoS One. 2018 Jul 1;13(7):e0200233.
16. Iipinge SN, Pretorius L. The Delivery and Quality of Sexually Transmitted Infections Treatment by Private General Practitioners in Windhoek Namibia. Glob J Health Sci. 2012 Aug;4(5):156–71.
17. Jan T, AILLET S, Com. UVSB 2. BordeauxFRA/. De Tananarive au Caire : un aperçu du métier de médecin généraliste libéral dans le contexte des systèmes de santé locaux. [Bordeaux]; 2011.
18. Houenassi MDD, Codjo LHLH, Dokoui D, Dohou SHM, Wanvoegbe A, Agbodande A, et al. Management of arterial hypertension in Cotonou city, Benin: general practitioners' knowledge, attitudes and practice. Cardiovasc J Afr. 2016 Aug;27(4):1–6.
19. Mukiapini S, Bresick G, Sayed AR, Le Grange C. Baseline measures of primary health care team functioning and overall primary health care performance at Du Noon Community Health Centre. Afr J Prim Health Care Fam Med. 2018 Sep;10(1):e1–11.
20. Palmer N, Mills A, Wadee H, Gilson L, Schneider H. A new face for private providers in developing countries: what implications for public health? Bull World Health Organ. 2003;81(4):292–7.
21. Wenghofer EF, Williams AP. Factors Affecting Physician Performance: Implications for Performance Improvement and Governance Facteurs qui influent sur le rendement des médecins : répercussions pour l' amélioration du rendement et pour la gouvernance. Vol. 5, hEalthCarE PoliCY. 2009.
22. Webster F, Rice K. Conducting ethnography in primary care. Fam Pract. 2019 Aug 1;36(4):523–5.
23. Donabedian A. Evaluating the quality of medical care. Reprinted 1966 article. Milbank Q [Internet]. 2005;83(4):691–729. Available from: http://www.ncbi.nlm.nih.gov/pubmed/16279964%0Ahttp://www.pubmedcentral.nih.gov/articlerender.fcgi?artid=PMC2690293
24. Kringos DS, Boerma WGW, Hutchinson A, van der Zee J, Groenewegen PP. The Breadth of primary care - Addfiles. BMC Health Serv Res. 2010;18(3):72–72.
25. Van Olmen J, Criel B, Bhojani U, Marchal B, Van Belle S, Chenge MF, et al. The health system dynamics framework: the introduction of an analytical model for health system analysis and its application to two case-studies. Health Cult Soc [Internet]. 2012;2(1):1–21. Available from: http://hcs.pitt.edu/ojs/index.php/hcs/article/view/71

26. World Health Organization (WHO). Primary Health Care: now more than ever [Internet]. Geneva: WHO press; 2008. Available from: https://apps.who.int/iris/handle/10665/43949
27. Word Health Organization, the United Nations Children's Fund. Primary health care measurement framework and indicators: monitoring health systems through a primary health care lens [Internet]. Geneva; 2022 [cited 2023 Jan 9]. Available from: https://www.who.int/publications/i/item/9789240044210
28. Criel B, Bello K, Tawaytibhongs O, Waweru E. The growing presence of medical doctors at first line healthcare level in Benin, Thailand and Uganda: a multifaceted phenomenon - The European Conference of Family Doctors 2020. In: European Conference of Family Doctors [Internet]. Berlin/Online; 2020 [cited 2021 Aug 25]. Available from: https://wonca2020.confea.net/en/lecture?objid=1204
29. Burt J, Abel G, Elmore N, Campbell J, Roland M, Benson J, et al. Assessing communication quality of consultations in primary care: initial reliability of the Global Consultation Rating Scale, based on the Calgary-Cambridge Guide to the Medical Interview. BMJ Open [Internet]. 2014;4(3):e004339. Available from: http://bmjopen.bmj.com/lookup/doi/10.1136/bmjopen-2013-004339
30. Lagarde M, Burn S, Lawin L, Bello K, Dossou J paul, Goufodji BS, et al. Exploring the Impact of Performance-Based Financing on Health Workers ' Performance in Benin. Cotonou; 2015.
31. Braun V, Clarke V. Using thematic analysis in psychology.
32. Home | Dedoose [Internet]. [cited 2021 Jun 4]. Available from: https://www.dedoose.com/
33. Khan S, VanWynsberghe R. Cultivating the Under-Mined: Cross-Case Analysis as Knowledge Mobilization. Forum Qualitative Sozialforschung / Forum: Qualitative Social Research [Internet]. 2008 Jan 31 [cited 2023 May 30];9(1). Available from: https://www.qualitative-research.net/index.php/fqs/article/view/334/729
34. Dieleman M, Harnmeijer J. Improving health worker performance:in search of promising practices. 2006.
35. Mabuchi S, Sesan T, Bennett SC. Pathways to high and low performance: Factors differentiating primary care facilities under performance-based financing in Nigeria. Health Policy Plan. 2018 Jan 1;33(1):41–58.
36. Asabir K, Witter S, Herbst CH, Dedzo KM, Appiah-Denkyira E, Soucat A, et al. World Bank Report Part Title: The Performance of Health Workers Report Part Title: Toward Interventions in Human Resources for Health in Ghana Report Subtitle: Evidence for Health Workforce Planning and Results.
37. Awases MH, Bezuidenhout MC, Roos JH. Factors affecting the performance of professional nurses in Namibia. Curationis. 2013;36(1):E1–8.
38. Irimu GW, Greene A, Gathara D, Kihara H, Maina C, Mbori-Ngacha D, et al. Factors influencing performance of health workers in the management of seriously sick

944 children at a Kenyan tertiary hospital - Participatory action research. BMC Health Serv
945 Res. 2014 Feb 7;14.
946 39. Barker Caza B, Creary S. The construction of professional identity. Perspectives on
947 Contemporary Professional Work. 2016;259–85.
948 40. Voort CTM V, G VK, P C, GJ D, van der Voort CTM, van Kasteren G, et al. What
949 challenges hamper Kenyan family physicians in pursuing their family medicine
950 mandate? A qualitative study among family physicians and their colleagues. BMC Fam
951 Pract [Internet]. 2012 Apr;Apr;13(32)(1):32. Available from:
952 http://bmcfampract.biomedcentral.com/articles/10.1186/1471-2296-13-32
953 41. M VD. L'introduction des sciences sociales dans une expérience de formation
954 professionnelle des médecins de campagne au Mali. In: Colloque International
955 Amades : Proceedings of the international colloquium of Anthropology and Medicine.
956 Marseille, France. French;
957 42. Mash R, Downing R, Moosa S, De Maeseneer J. Exploring the key principles of family
958 medicine in sub-Saharan Africa: international Delphi consensus process. South African
959 Fam Pract. 2008;50(3):60–5.
960 43. Cauli M. Contribution of humanities and social sciences to the training of healthcare
961 professionals in Africa: An experience in the context of the mother and child Priority
962 Solidarity Fund. Sante Publique (Paris). 2013;25(6):857–61.
963 44. Green LA, Yawn B p, Lanier D, Dovey SM. The ecology of medical care revisited. N Engl
964 J Med. 2001;344(26):2021–5.
965 45. Moosa S. Family doctor leadership in African primary health care. Afr J Prim Health
966 Care Fam Med. 2021;13(1):1–2.
967 46. Kjeldmand D, Holmström I. Balint groups as a means to increase job satisfaction and
968 prevent burnout among general practitioners. Ann Fam Med. 2008 Mar;6(2):138–45.
969 47. Travis P, Egger D, Davies P, Mechbal A, Travis P, Egger D, et al. Towards better
970 stewardship: concepts and critical issues. [cited 2018 Apr 3]; Available from:
971 http://www.who.int/healthinfo/paper48.pdf
972 48. Moosa S, Peersman W, Derese A, Kidd M, Pettigrew LM, Howe A, et al. Emerging role
973 of family medicine in South Africa. BMJ Glob Health. 2018;3:2–4.
974 49. Hellowell M, Myburgh A, Sjoblom M, Gurazada S, Clarke D. Covid-19 and the collapse
975 of the private health sector: a threat to countries' response efforts and the future of
976 health systems strengthening? [Internet]. Geneva; 2020 [cited 2021 Aug 9]. Available
977 from: https://hsgovcollab.org/system/files/2020-06/Covid-19 and the collapse of the
978 private health sector- a threat to countries' response efforts and the future of health
979 systems strengthening_0.pdf
980 50. Expert Panel on Effective Ways of Investing in Health. Definition of a frame of
981 reference in relation to primary care with a special emphasis on financing systems and
982 referral systems. Brussels: European Commission; 2014.
983 51. Bregman P. The Right Way to Hold People Accountable. Harv Bus Rev [Internet].
984 2016;2–4. Available from:

http://search.ebscohost.com/login.aspx?direct=true&AuthType=ip,url,uid&db=buh&AN=118685714&lang=fr&site=ehost-live

52. Bitton A, Ratcliffe H, Schwarz D, Fifield J, Benotti E, Huskey B. Primary health care system performance in low and middle-income countries : a rapid scoping review of the evidence from 2010-2017. Geneva: the PHC Research Consortium;

53. The World Bank. DataBank: World Development Indicators [Internet]. 2023 [cited 2023 Aug 9]. Available from: https://databank.worldbank.org/reports.aspx?dsid=2&series=SP.URB.TOTL.IN.ZS

54. Nimpagaritse M, Korachais C, Meessen B. Effects in spite of tough constraints - A theory of change based investigation of contextual and implementation factors affecting the results of a performance based financing scheme extended to malnutrition in Burundi. PLoS One. 2020;15(1):e0226376.

**Supporting information captions**

Supplementary file 1: Factor loading table

Supplementary file 2: Cross case analysis simplified matrix.docx

Supplementary file 3: Details cross-case analysis final