medRxiv preprint doi: https://doi.org/10.1101/2024.02.28.24303260; this version posted June 19, 2024. The copyright holder for this preprint (which was not certified by peer review) is the author/funder, who has granted medRxiv a license to display the preprint in perpetuity. It is made available under a CC-BY-NC-ND 4.0 International license .

The Predictive Value of Diaphragm Muscle Ultrasound for Ventilator Weaning Outcomes after Cervical Spinal Cord Injury: A Retrospective Case Series

Natasha S. Bhatia, MD[1,2], Stephany Kunzweiler, PT, DPT[1], Christopher Conley, RT[1], Ki H. Kim, MD[1,2], Adenike A. Adewuyi, MD, PhD[1,2,4], Antonio Mondriguez-Gonzalez, MD[1], Lisa F. Wolfe, MD[1,3,4], Mary Kwasny, ScD[5], Colin K. Franz, MD, PhD[1,2,4*]

[1]Shirley Ryan AbilityLab, Chicago, IL, USA

[2]Department of Physical Medicine and Rehabilitation, Northwestern University Feinberg School of Medicine, Chicago, IL, USA

[3]Division of Pulmonary and Critical Care Medicine, Department of Medicine, Northwestern University Feinberg School of Medicine. Chicago, IL, USA

[4]Ken and Ruth Davee Department of Neurology, Northwestern University Feinberg School of Medicine, Chicago, IL, USA

[5]Department of Preventive Medicine, Northwestern University Feinberg School of Medicine, Chicago, IL, USA

Short Running Title: Diaphragm Ultrasound and SCI Ventilator Weaning Outcomes

Manuscript Category: Original Article

NOTE: This preprint reports new research that has not been certified by peer review and should not be used to guide clinical practice.

medRxiv preprint doi: https://doi.org/10.1101/2024.02.28.24303260; this version posted June 19, 2024. The copyright holder for this preprint (which was not certified by peer review) is the author/funder, who has granted medRxiv a license to display the preprint in perpetuity. It is made available under a CC-BY-NC-ND 4.0 International license .

*Correspondence:

Colin K. Franz, MD, PhD

Physician/Scientist

355 E. Erie St, Chicago, IL 60611

312-238-1000

cfranz@sralab.org

medRxiv preprint doi: https://doi.org/10.1101/2024.02.28.24303260; this version posted June 19, 2024. The copyright holder for this preprint (which was not certified by peer review) is the author/funder, who has granted medRxiv a license to display the preprint in perpetuity. It is made available under a CC-BY-NC-ND 4.0 International license .

Abstract

Objectives

Neuromuscular respiratory failure after cervical spinal cord injury (cSCI) can lead to dependence on an invasive mechanical ventilator. Ventilator-free breathing after cSCI is associated with improved morbidity, mortality, and quality of life. We investigated the use of diaphragm muscle ultrasound to predict ventilator weaning outcomes after cSCI.

Methods

This is a retrospective case series conducted at a university-affiliated freestanding inpatient rehabilitation facility. We identified patients with cSCI who had a tracheostomy and were dependent on an invasive mechanical ventilator at the time of admission to inpatient rehabilitation. A diaphragm muscle ultrasound was performed, which included measurements of the thickness of the diaphragm and a calculation of the thickening ratio (TR), which reflects diaphragm muscle contraction. The primary outcome measure was the need for mechanical ventilation at time of discharge from the inpatient rehabilitation facility. Successful ventilator weaning was defined as either daytime or full 24-hour ventilator-free breathing.

Results

Of the 21 patients enrolled, 11 (52%) were able to wean successfully (partially or fully) from the ventilator. Of the ultrasound measurements that were taken, the TR was the optimal predictor for ventilator weaning outcomes. A threshold of TR≥1.2 as the maximum hemidiaphragm measurement had a sensitivity of 1.0 and specificity of 0.90 for predicting ventilator weaning.

medRxiv preprint doi: https://doi.org/10.1101/2024.02.28.24303260; this version posted June 19, 2024. The copyright holder for this preprint (which was not certified by peer review) is the author/funder, who has granted medRxiv a license to display the preprint in perpetuity. It is made available under a CC-BY-NC-ND 4.0 International license .

Conclusion

Normal diaphragm contractility (TR ≥1.2) as determined by diaphragm muscle ultrasound is a strong positive predictor for successful ventilator weaning in patients with cSCI. Utilizing diaphragm ultrasound, rehabilitation physicians can set precision rehabilitation goals regarding ventilator weaning for inpatients with respiratory failure after cSCI, potentially improving both outcomes and quality of life.

Keywords: diaphragm muscle, neuromuscular, ultrasound, ventilator weaning, spinal cord injury

medRxiv preprint doi: https://doi.org/10.1101/2024.02.28.24303260; this version posted June 19, 2024. The copyright holder for this preprint (which was not certified by peer review) is the author/funder, who has granted medRxiv a license to display the preprint in perpetuity. It is made available under a CC-BY-NC-ND 4.0 International license .

1. Introduction

Dependence on a ventilator after cervical spinal cord injury (cSCI) has important implications for morbidity, mortality, and quality of life. People with cSCI who rely on mechanical ventilation are almost 40 times more likely to die during the first year after injury compared to those who are not ventilator-dependent,[1] and long-term mortality rates remain up to 3.5 times higher for those who require mechanical ventilation after the first year of injury.[1,2] This excess mortality is predominantly a result of respiratory disorders, and the most common causes of death for ventilator-dependent people with SCI are pneumonia and other respiratory complications.[3] People with SCI who are ventilator-dependent report a more negative perception of their health status, lower social integration scores, and worse quality of life outcomes compared to people living with SCI who do not require a ventilator.[4]

Respiratory failure after spinal cord injury is a result of dysfunction of both ventilation and airway clearance.[5] The neurologic level of injury (NLI) after cSCI is a critical factor in the need for mechanical ventilation. The primary muscle of inspiration, the diaphragm, is innervated by the phrenic nerve which originates from the C3, C4, and C5 nerve roots, with C4 providing primary innervation.[6] Patients with a neurologically complete SCI at the C1-2 levels are typically not able to achieve ventilator-free breathing, though some studies have shown the possibility of weaning in rare cases.[7] For those with a NLI at C3, ventilator-free breathing rates vary from 25-50%.[7,8] For those with NLI at C4, up to 70-80% of patients can successfully wean from the ventilator, and an even higher percentage achieve ventilator-free breathing with a NLI at C5-6 and below.[7-9] This variability even within each neurologic level illustrates the need for additional

medRxiv preprint doi: https://doi.org/10.1101/2024.02.28.24303260; this version posted June 19, 2024. The copyright holder for this preprint (which was not certified by peer review) is the author/funder, who has granted medRxiv a license to display the preprint in perpetuity. It is made available under a CC-BY-NC-ND 4.0 International license .

clinical tools to both determine readiness for ventilator weaning and serve as an accurate predictor for successful ventilator-free breathing outcomes.

Current clinical tools used to predict successful ventilator-free breathing include bedside spirometry and respiratory function parameters (such as vital capacity and negative inspiratory force), fluoroscopic evaluation of the diaphragm, phrenic nerve conduction studies (NCS), and needle electromyography (EMG) of the diaphragm muscle.[9] While bedside spirometry and fluoroscopic evaluation of the diaphragm are non-invasive methods to diagnose diaphragm dysfunction, they are less sensitive than other techniques.[9] Conversely, while needle EMG and phrenic NCS are sensitive tests for diaphragm dysfunction, these methods are more invasive and require a highly skilled practitioner to perform the procedures and interpret the results. Moreover, needle EMG of the diaphragm can be associated with risk of diaphragm injury and pneumothorax, while phrenic NCS has a high false positive rate associated with lack of response on NCS despite intact diaphragm muscle innervation.[10]

Ultrasound of the diaphragm muscle has been used to evaluate diaphragm function and contractility in the context of a variety of disorders including phrenic nerve injury, direct diaphragm injury, lung transplantation, and more recently, respiratory dysfunction after COVID-19 infection.[11,12] Prior work from Boon and colleagues has reported a 93% sensitivity and 100% specificity of this mode of diaphragm ultrasound in identifying neuromuscular diaphragm dysfunction from phrenic neuropathy.[11]

The purpose of this study was to investigate the efficacy of diaphragm muscle ultrasound to predict ventilator weaning outcomes after cSCI in patients dependent on mechanical ventilation.

medRxiv preprint doi: https://doi.org/10.1101/2024.02.28.24303260; this version posted June 19, 2024. The copyright holder for this preprint (which was not certified by peer review) is the author/funder, who has granted medRxiv a license to display the preprint in perpetuity. It is made available under a CC-BY-NC-ND 4.0 International license .

2. Materials and Methods

This study is a retrospective case series via chart review of data obtained as part of routine patient care where the sonographer was not blinded to the patient's diagnosis. Northwestern University's Institutional Review Board (IRB) approved the study (STU23625789). This included a waiver of informed consent, justified by the minimal risk to subjects and the impracticality of obtaining consent for this review. The IRB's approval ensured compliance with ethical principles, including patient privacy and data confidentiality, in line with the Declaration of Helsinki.

This study was conducted at a university-affiliated freestanding acute rehabilitation hospital. We identified patients with cSCI who had a tracheostomy and were dependent on invasive mechanical ventilation for any number of hours at the time of admission to the rehabilitation unit, and who were referred for a neuromuscular diaphragm ultrasound. As part of our institution's interdisciplinary ventilator liberation program, all patients with cSCI on a ventilator who have a goal of potential ventilator weaning are referred for a diaphragm ultrasound evaluation. We collected demographic and clinical data including time from injury, American Spinal Injury Association (ASIA) Impairment Scale (AIS) neurologic level of injury and completeness of injury, and number of hours per day spent on the ventilator.

A practicing physician (CKF) board certified in both Physical Medicine and Rehabilitation and Neuromuscular Medicine (American Board of Physical Medicine and Rehabilitation), and who holds the Neuromuscular Ultrasound Certificate of Added Qualification (American Board of

medRxiv preprint doi: https://doi.org/10.1101/2024.02.28.24303260; this version posted June 19, 2024. The copyright holder for this preprint (which was not certified by peer review) is the author/funder, who has granted medRxiv a license to display the preprint in perpetuity. It is made available under a CC-BY-NC-ND 4.0 International license .

Electrodiagnostic Medicine), performed the diaphragm muscle ultrasound examinations. This study followed a protocol for diaphragm ultrasound evaluation as previously published by Farr et al, based on Boon's original study, since it corresponds to the normative data set, and was taken from a similar population of healthy controls within the same geographic area as our study population.[10,13] Typically, the sonographic evaluation includes a B-mode examination of each hemidiaphragm, with measurements of the thickness of the hemidiaphragm muscle both at maximal inspiration (i.e. total lung capacity, TLC) and at end expiration (i.e. functional residual capacity, FRC).[11] At FRC in the zone of apposition, a diaphragm thickness of ≥0.15cm is considered normal, with a thickness less than this cutoff consistent with diaphragm atrophy.[10] From these two measurements of diaphragm size, a thickening ratio (TR) can be calculated, where TR = thickness at TLC / thickness at FRC (**Figure 1**). The TR reflects diaphragm muscle contractility, with a normal TR≥1.2.[10] Our sonographic evaluation included examination of each hemidiaphragm using a low intercostal approach (8th or 9th intercostal space) along the anterior axillary line **(Figure 2**). The ultrasound evaluation included measurements of the thickness of each hemidiaphragm at maximal inhalation (or TLC) and exhalation (or FRC), as well as a calculation of the TR as a marker of diaphragm contractility. These measures are taken bilaterally (one measure for each hemidiaphragm). In general, patients with only one paretic hemi-diaphragm are not expected to be completely ventilator dependent.[14] As such, we preferred to use the maximum measurement of the two sides to determine if this function may predict the ability to wean from the ventilator.

After sonographic evaluation, the medical team performed a clinical assessment of respiratory parameters (including vital capacity, negative inspiratory force, resting tidal volume, and

medRxiv preprint doi: https://doi.org/10.1101/2024.02.28.24303260; this version posted June 19, 2024. The copyright holder for this preprint (which was not certified by peer review) is the author/funder, who has granted medRxiv a license to display the preprint in perpetuity. It is made available under a CC-BY-NC-ND 4.0 International license .

CO2/arterial blood gas results) to determine readiness for ventilator weaning. Once these respiratory parameters fall within safe guidelines, the ventilator weaning process follows a progressive ventilator free breathing protocol, where patients spend progressively increasing intervals of time off the ventilator each day, and which is the most successful method of ventilator weaning for people with SCI (see **Supplemental File 1**).[15]

The primary outcome measure was the need for mechanical ventilation at the time of discharge from acute inpatient rehabilitation. The outcomes of patients in our data set could be grouped into two categories: no meaningful ventilator weaning (off ventilator for <1 hour per day), and successful ventilator weaning (including both daytime ventilator-free breathing with nocturnal use of the ventilator, and full ventilator weaning). Because daytime ventilator-free breathing is associated with improved outcomes and quality of life, analysis was performed by categorizing patients as either successfully weaned from the ventilator (full or daytime) or not weaned. Logistic regression models were fit, and the area under the receiver operating characteristic curve was used to determine the best predictor of successful (full or partial) weaning. Sensitivity and specificity were then calculated.

3. Results

This retrospective case series followed 21 patients who were screened by ultrasound for their candidacy for ventilator weaning during their inpatient rehabilitation admission (**Table 1**). There were 19 male and 2 female patients, with an average age of 44 years (range = 17-78 years). All patients sustained a traumatic cSCI, ranging from C1-C5 neurologic level of injury, and AIS A-C

medRxiv preprint doi: https://doi.org/10.1101/2024.02.28.24303260; this version posted June 19, 2024. The copyright holder for this preprint (which was not certified by peer review) is the author/funder, who has granted medRxiv a license to display the preprint in perpetuity. It is made available under a CC-BY-NC-ND 4.0 International license .

completeness. All patients required mechanical ventilation via tracheostomy at the time of admission to acute inpatient rehabilitation.

At time of discharge, 11 patients (52%) achieved successful (full or daytime) ventilator-free breathing, while 10 patients did not achieve meaningful ventilator-free breathing. The mean TR calculated from the best hemidiaphragm measurement for patients who achieved ventilator-free breathing was 1.6, while the mean TR for patients who did not achieve ventilator weaning was 1.1 (**Table 2**). Median TR was also calculated for both groups given outlier data within the data set. The successfully weaned group had a median TR of 1.4, and the unsuccessfully weaned group had a median TR of 1.0 (**Table 2**). Using a cutoff of TR≥1.2 resulted in 100% sensitivity and 90% specificity for predicting successful ventilator weaning (**Table 3**).

Within our study population, all 11 patients who achieved successful ventilator weaning had a maximum TR of 1.2 or greater (**Table 3**), and 8 of those patients (72%) in this group had normal TRs bilaterally. Of the 10 patients who did not wean from the ventilator, 9 had impaired or absent contractility bilaterally, and only one patient had a normal maximum TR (patient #12), though did have their rehabilitation course complicated by recurrent pneumonia.

The receiver operating characteristic curve was plotted with an area under the curve of 0.95, which indicates a high overall performance of the best thickening ratio as a diagnostic test for successful ventilator weaning at the chosen cutoff of 1.2. The sensitivity at this cutoff was 100%, indicating that all successful weaning cases were correctly identified using this cutoff. The specificity was 90%, indicating that 90% of the failures were correctly identified as such when

medRxiv preprint doi: https://doi.org/10.1101/2024.02.28.24303260; this version posted June 19, 2024. The copyright holder for this preprint (which was not certified by peer review) is the author/funder, who has granted medRxiv a license to display the preprint in perpetuity. It is made available under a CC-BY-NC-ND 4.0 International license .

using the cutoff of 1.2. A high sensitivity and specificity suggest that a cutoff of 1.2 for the best thickening ratio is a good threshold for predicting successful ventilator weaning.

4. Discussion

The use of diaphragm ultrasound provides valuable information about the diaphragm muscle's innervation status,[16] which is especially important in the case of patients with C3 or C4 level injuries where diaphragm dysfunction may be a consequence of mixed upper and lower motor neuron lesions, so retained partial innervation cannot be assumed, and ventilator weaning outcomes are variable. The inability to accurately predict short- and long-term ventilator needs interferes with delivering optimal care for patients after cSCI.

Our findings demonstrate that a normal thickening ratio as determined by diaphragm ultrasound evaluation is a strong predictor of successful ventilator-free breathing. Evidence of intact contractility on ultrasound can indicate weaning potential for patients who would typically not be expected to wean from the ventilator based on their injury levels. In our study, for example, two patients with C2 AIS A injuries were found to have intact contractility bilaterally and were both able to successfully wean from the ventilator. Conversely, evidence of abnormal diaphragm contractility can also indicate the need for caution with ventilator weaning attempts. Two patients who would be expected to retain some degree of diaphragm innervation given their injury level (C3 and C4 levels of injury) both displayed absent contractility bilaterally and were ultimately unable to wean from the ventilator.

medRxiv preprint doi: https://doi.org/10.1101/2024.02.28.24303260; this version posted June 19, 2024. The copyright holder for this preprint (which was not certified by peer review) is the author/funder, who has granted medRxiv a license to display the preprint in perpetuity. It is made available under a CC-BY-NC-ND 4.0 International license .

For patients unable to fully wean from the ventilator at time of discharge from acute care, options for ongoing rehabilitation are often limited. Many acute inpatient rehabilitation facilities cannot accept patients requiring mechanical ventilation due to inadequate staffing. In these cases, patients who require mechanical ventilation at time of discharge from acute care are sent to long-term acute care facilities to attempt to wean off the ventilator prior to admission to an inpatient rehabilitation unit. This results in a delay in intensive rehabilitation therapies, which are critical in the early stages of recovery from SCI. Acute inpatient rehabilitation facilities that can manage patients on a ventilator are thus uniquely able to both provide intensive rehabilitation therapies and potentially work towards ventilator weaning. Clinical tools that can help better identify which patients may be able wean from a ventilator successfully can help guide clinical practice and rehabilitation goal setting.

Within our treatment center, the application of our findings has contributed to the development of a treatment algorithm to guide our approach to ventilator weaning for patients with SCI (**Figure 3**). Specifically, our approach includes an evaluation of diaphragm atrophy and contractility during initial evaluation for patients with cSCI who are ventilator-dependent on admission.

Patients who demonstrate normal contractility of the diaphragm and no significant atrophy are deemed to be good candidates for eventual ventilator weaning, even when other traditional markers for readiness to wean, such as vital capacity or negative inspiratory force, are not indicative of successful weaning at the time of evaluation. For those with present but impaired contractility of the diaphragm, it is felt they may eventually be able to achieve some degree of

medRxiv preprint doi: https://doi.org/10.1101/2024.02.28.24303260; this version posted June 19, 2024. The copyright holder for this preprint (which was not certified by peer review) is the author/funder, who has granted medRxiv a license to display the preprint in perpetuity. It is made available under a CC-BY-NC-ND 4.0 International license .

ventilator-free breathing but likely require further optimization including respiratory muscle strength training and cardiopulmonary rehabilitation strategies. For those patients, a cautious approach to ventilator weaning is adopted with a focus on cardiopulmonary optimization.

For patients with significantly impaired or absent diaphragm contractility, diaphragm atrophy becomes an important clinical feature (**Figure 4**). In general, an upper motor neuron injury that occurs above the anterior horn of the spinal cord results in impaired contractility of a muscle with minimal muscle atrophy in the subacute period when patients with new cSCI are admitted for inpatient rehabilitation. By contrast, lower motor neuron injuries occur due to damage to the anterior horn cell, the nerve root, or the peripheral nerve, and often result in severe muscle atrophy in the subacute period due to muscle denervation.[17]

Patients who demonstrate absent contractility but normal thickness of the diaphragm (i.e. no atrophy) are identified as potential candidates for diaphragm muscle pacing, which involves implantation of electrodes to either the phrenic nerves at the neck or at the phrenic motor points within the diaphragm muscle itself. Both techniques require intact phrenic nerves, and denervation of the diaphragm is a contraindication. The benefits of diaphragm muscle pacing include partial or complete ventilator-free breathing, reduction in pulmonary infections, and improved comfort and speech production.[18-21] At our center, a thoracic surgery team performs this evaluation and implantation of the pacer system.

Findings of lack of diaphragm contractility in conjunction with significant atrophy indicate denervation atrophy and axonal loss. In these cases, diaphragm pacing is not indicated. Other

medRxiv preprint doi: https://doi.org/10.1101/2024.02.28.24303260; this version posted June 19, 2024. The copyright holder for this preprint (which was not certified by peer review) is the author/funder, who has granted medRxiv a license to display the preprint in perpetuity. It is made available under a CC-BY-NC-ND 4.0 International license .

surgical interventions, such as nerve transfers, may be a possibility, and were recently considered in a prospective case series by Kaufman and colleagues.[22] Additional studies are needed to further investigate the role of surgical interventions in achieving ventilator-free breathing after cSCI.

Limitations of our study include the retrospective study design and the single center setting. Though our sample size is relatively small, the patient population in question (ventilator-dependent patients with cSCI) is itself small in size, and our study represents a unique case series investigating the use of diaphragm ultrasound in this patient population.

Our data suggests that diaphragm ultrasound is a highly promising tool in prognosticating the ability to wean from a ventilator after cSCI. Future prospective studies are needed to better assess the impact of diaphragm muscle ultrasound as a tool to predict ventilator weaning outcomes.

medRxiv preprint doi: https://doi.org/10.1101/2024.02.28.24303260; this version posted June 19, 2024. The copyright holder for this preprint (which was not certified by peer review) is the author/funder, who has granted medRxiv a license to display the preprint in perpetuity. It is made available under a CC-BY-NC-ND 4.0 International license .

5. Acknowledgements

CKF would like to acknowledge support from the Belle Carnell Regenerative Neurorehabilitation Fund. SK would like to acknowledge support from the Catalyst Grant Program at Shirley Ryan AbilityLab. The authors acknowledge Dom D'Andrea for artwork used in Figure 4. The authors declare that this research was conducted in the absence of any commercial or financial relationships that could be construed as a potential conflict of interest.

medRxiv preprint doi: https://doi.org/10.1101/2024.02.28.24303260; this version posted June 19, 2024. The copyright holder for this preprint (which was not certified by peer review) is the author/funder, who has granted medRxiv a license to display the preprint in perpetuity. It is made available under a CC-BY-NC-ND 4.0 International license .

6. References

1. DeVivo MJ, Krause JS, Lammertse DP. Recent trends in mortality and causes of death among persons with spinal cord injury. *Arch Phys Med Rehabil.* 1999;80:1411–1419.
2. Krause JS, DeVivo MJ, Jackson AB. Health status, community integration, and economic risk factors for mortality after spinal cord injury. *Arch Phys Med Rehabil.* 2004;85:1764–1773.
3. Shavelle RM, DeVivo MJ, Strauss DJ, Paculdo DR, Lammertse DP, Day SM. Long-term survival of persons ventilator dependent after spinal cord injury. J Spinal Cord Med. 2006;29(5):511-9. doi: 10.1080/10790268.2006.11753901. PMID: 17274490; PMCID: PMC1949034.
4. Charlifue S, Apple D, Burns SP, Chen D, Cuthbert JP, Donovan WH, Lammertse DP, Meade MA, Pretz CR. Mechanical ventilation, health, and quality of life following spinal cord injury. Arch Phys Med Rehabil. 2011 Mar;92(3):457-63. doi: 10.1016/j.apmr.2010.07.237. Erratum in: Arch Phys Med Rehabil. 2012 Mar;93(3):550. PMID: 21353827.
5. Respiratory management in the patient with SCI; https://www-ncbi-nlm-nih-gov.ezproxy.galter.northwestern.edu/pmc/articles/PMC3781830/
6. Oliver KA, Ashurst JV. Anatomy, Thorax, Phrenic Nerves. [Updated 2022 Jul 25]. In: StatPearls [Internet]. Treasure Island (FL): StatPearls Publishing; 2022 Jan-. Available from: https://www.ncbi.nlm.nih.gov/books/NBK513325/
7. Wicks AB, Menter RR. Long-term outlook in quadriplegic patients with initial ventilator dependency. Chest. 1986 Sep;90(3):406-10. doi: 10.1378/chest.90.3.406. PMID: 3743155.

medRxiv preprint doi: https://doi.org/10.1101/2024.02.28.24303260; this version posted June 19, 2024. The copyright holder for this preprint (which was not certified by peer review) is the author/funder, who has granted medRxiv a license to display the preprint in perpetuity. It is made available under a CC-BY-NC-ND 4.0 International license .

8. Oo T, Watt JMW, Soni BM, Sett PK. Delayed diaphragm recovery in 12 patients after high cervical spinal cord injury. A retrospective review of the diaphragm status of 107 patients ventilated after acute spinal cord injury. Spinal Cord. 1999;37:117–122.
9. Chiodo AE, Scelza W, Forchheimer M. Predictors of ventilator weaning in individuals with high cervical spinal cord injury. J Spinal Cord Med. 2008;31(1):72-7. doi: 10.1080/10790268.2008.11753984. PMID: 18533415; PMCID: PMC2435030.
10. Boon AJ, Harper CJ, Ghahfarokhi LS, Strommen JA, Watson JC, Sorenson EJ. Two-dimensional ultrasound imaging of the diaphragm: quantitative values in normal subjects. Muscle Nerve. 2013 Jun;47(6):884-9. doi: 10.1002/mus.23702. Epub 2013 Apr 29. PMID: 23625789.
11. Boon AJ, Sekiguchi H, Harper CJ, Strommen JA, Ghahfarokhi LS, Watson JC, Sorenson EJ. Sensitivity and specificity of diagnostic ultrasound in the diagnosis of phrenic neuropathy. Neurology. 2014 Sep 30;83(14):1264-70. doi: 10.1212/WNL.0000000000000841. Epub 2014 Aug 27. PMID: 25165390; PMCID: PMC4180486.
12. Patel Z, Franz CK, Bharat A, Walter JM, Wolfe LF, Koralnik IJ, Deshmukh S. Diaphragm and Phrenic Nerve Ultrasound in COVID-19 Patients and Beyond: Imaging Technique, Findings, and Clinical Applications. J Ultrasound Med. 2022 Feb;41(2):285-299. doi: 10.1002/jum.15706. Epub 2021 Mar 27. PMID: 33772850; PMCID: PMC8250472.
13. Farr E, Wolfe AR, Deshmukh S, Rydberg L, Soriano R, Walter JM, Boon AJ, Wolfe LF, Franz CK. Diaphragm dysfunction in severe COVID-19 as determined by neuromuscular

medRxiv preprint doi: https://doi.org/10.1101/2024.02.28.24303260; this version posted June 19, 2024. The copyright holder for this preprint (which was not certified by peer review) is the author/funder, who has granted medRxiv a license to display the preprint in perpetuity. It is made available under a CC-BY-NC-ND 4.0 International license .

ultrasound. Ann Clin Transl Neurol. 2021 Aug;8(8):1745-1749. doi: 10.1002/acn3.51416. Epub 2021 Jul 11. PMID: 34247452; PMCID: PMC8351384.

14. McCool FD, Tzelepis GE. Dysfunction of the diaphragm. N Engl J Med. 2012 Mar 8;366(10):932-42. doi: 10.1056/NEJMra1007236. Erratum in: N Engl J Med. 2012 May 31;366(22):2138. PMID: 22397655.
15. Kirshblum, S., & Lin, V. W. (2018). *Spinal Cord Medicine, third edition*. Springer Publishing Company.
16. Farr E, D'Andrea D, Franz CK. Phrenic Nerve Involvement in Neuralgic Amyotrophy (Parsonage-Turner Syndrome). Sleep Med Clin. 2020 Dec;15(4):539-543. doi: 10.1016/j.jsmc.2020.08.002. Epub 2020 Oct 5. PMID: 33131663.
17. Gordon T, Mao J. Muscle atrophy and procedures for training after spinal cord injury. Phys Ther. 1994 Jan;74(1):50-60. doi: 10.1093/ptj/74.1.50. PMID: 8265728.
18. Kaufman MR, Elkwood AI, Aboharb F, Cece J, Brown D, Rezzadeh K, Jarrahy R. Diaphragmatic reinnervation in ventilator-dependent patients with cervical spinal cord injury and concomitant phrenic nerve lesions using simultaneous nerve transfers and implantable neurostimulators. J Reconstr Microsurg. 2015 Jun;31(5):391-5. doi: 10.1055/s-0035-1549159. Epub 2015 Apr 13. PMID: 25868155.
19. Dobelle WH, D'Angelo MS, Goetz BF, Kiefer DG, Lallier TJ, Lamb JI, Yazwinsky JS. 200 cases with a new breathing pacemaker dispel myths about diaphragm pacing. ASAIO J. 1994 Jul-Sep;40(3):M244-52. doi: 10.1097/00002480-199407000-00003. PMID: 8555519.

medRxiv preprint doi: https://doi.org/10.1101/2024.02.28.24303260; this version posted June 19, 2024. The copyright holder for this preprint (which was not certified by peer review) is the author/funder, who has granted medRxiv a license to display the preprint in perpetuity. It is made available under a CC-BY-NC-ND 4.0 International license .

20. Carter RE, Donovan WH, Halstead L, et al. Comparative study of electrophrenic nerve stimulation and mechanical ventilatory support in traumatic spinal cord injury. Paraplegia. 1987;25:86–91. doi:10.1038/sc.1987.16

21. Wijkstra PJ, van der Aa H, Hofker HS, Curto F, Giacomini M, Stagni G, Dura Agullo MA, Curià Casanoves FX, Benito-Penalva J, Martinez-Barenys C, Vidal J. Diaphragm Pacing in Patients with Spinal Cord Injury: A European Experience. Respiration. 2022;101(1):18-24. doi: 10.1159/000517401. Epub 2021 Jul 16. PMID: 34274930; PMCID: PMC8820415.

22. Kaufman MR, Bauer T, Campbell S, Rossi K, Elkwood A, Jarrahy R. Prospective analysis of a surgical algorithm to achieve ventilator weaning in cervical tetraplegia. J Spinal Cord Med. 2022 Jul;45(4):531-535. doi: 10.1080/10790268.2020.1829417. Epub 2020 Oct 15. PMID: 33054689; PMCID: PMC9246221.

medRxiv preprint doi: https://doi.org/10.1101/2024.02.28.24303260; this version posted June 19, 2024. The copyright holder for this preprint (which was not certified by peer review) is the author/funder, who has granted medRxiv a license to display the preprint in perpetuity. It is made available under a CC-BY-NC-ND 4.0 International license .

7. Tables

Table 1. Demographic characteristics and weaning outcomes of patients undergoing diaphragm ultrasound evaluation, grouped by outcome.

Patient #	Age/Sex	Neurologic Level	AIS	Thickening Ratio (Left)	Thickening Ratio (Right)	Time from Injury on Admission (Days)	Length of Weaning Process (Days)	Outcome at DC
1	70s/F	C4	A	1.4	2.5	25	10	weaned
2	40s/M	C4	A	1.4	1.1	25	11	weaned
3	60s/M	C4	A	1.5	2	10	90	weaned
4	30s/M	C4	A	1.4	1	22	18	weaned
5	20s/M	C4	C	1.2	1.1	46	32	weaned
6	60s/M	C5	A	1.4	1.2	40	27	weaned
7	60s/M	C4	A	1.2	1.4	36	51	weaned
8	20s/M	C5	A	1.5	2	60	10	weaned
9	40s/M	C2	A	1.3	1.3	35	64	weaned
10	20s/M	C5	B	1.7	1.3	41	17	weaned
11	20s/M	C2	A	1.7	1.5	30	93	weaned
12	<20/M	C1	A	1	1.8	30	no wean	no wean
13	30s/F	C2	A	1	1	20	no wean	no wean
14	30s/M	C1	C	1	1	22	no wean	no wean
15	50s/M	C4	A	1	1	124	no wean	no wean
16	70s/M	C1	C	1.1	1.1	81	no wean	no wean
17	50s/M	C2	C	1	1	36	no wean	no wean
18	60s/M	C2	A	1	1	30	no wean	no wean
19	60s/M	C3	A	1	1	103	no wean	no wean
20	<20/M	C1	A	1	1	32	no wean	no wean
21	<20/M	C2	B	1	1	59	no wean	no wean

medRxiv preprint doi: https://doi.org/10.1101/2024.02.28.24303260; this version posted June 19, 2024. The copyright holder for this preprint (which was not certified by peer review) is the author/funder, who has granted medRxiv a license to display the preprint in perpetuity. It is made available under a CC-BY-NC-ND 4.0 International license .

Table 2. Mean and median diaphragm thickening ratios, calculated using each patient's maximum hemidiaphragm thickening ratio if patient had asymmetrical diaphragm function

	Successful Wean	**No Wean**
Mean TR	1.6	1.1
Median TR	1.4	1.0

medRxiv preprint doi: https://doi.org/10.1101/2024.02.28.24303260; this version posted June 19, 2024. The copyright holder for this preprint (which was not certified by peer review) is the author/funder, who has granted medRxiv a license to display the preprint in perpetuity. It is made available under a CC-BY-NC-ND 4.0 International license .

Table 3. Sensitivity, specificity, positive predictive value, and negative predictive value using a TR≥ 1.2 to predict successful ventilator weaning

	Successful Wean (n)	**No Wean (n)**	
Maximum TR ≥ 1.2	11	1	PPV = 92%
Maximum TR < 1.2	0	9	NPV = 100%
	Sensitivity = 100%	Specificity = 90%	

medRxiv preprint doi: https://doi.org/10.1101/2024.02.28.24303260; this version posted June 19, 2024. The copyright holder for this preprint (which was not certified by peer review) is the author/funder, who has granted medRxiv a license to display the preprint in perpetuity. It is made available under a CC-BY-NC-ND 4.0 International license .

8. Figures

Figure 1. Diaphragm ultrasound images showing the diaphragm muscle thickening that occurs during inspiration and diaphragm contraction. (A) Ultrasound image of the diaphragm illustrating the thickness of the diaphragm (red bracket) at TLC, or inhalation. Asterisk, ribs. Arrow, pleural line. Arrow head, peritoneal line. (B) Ultrasound image of the diaphragm illustrating the thickness of the diaphragm (red bracket) at FRC. The thickening ratio is calculated as TR = thickness at TLC / thickness at FRC.

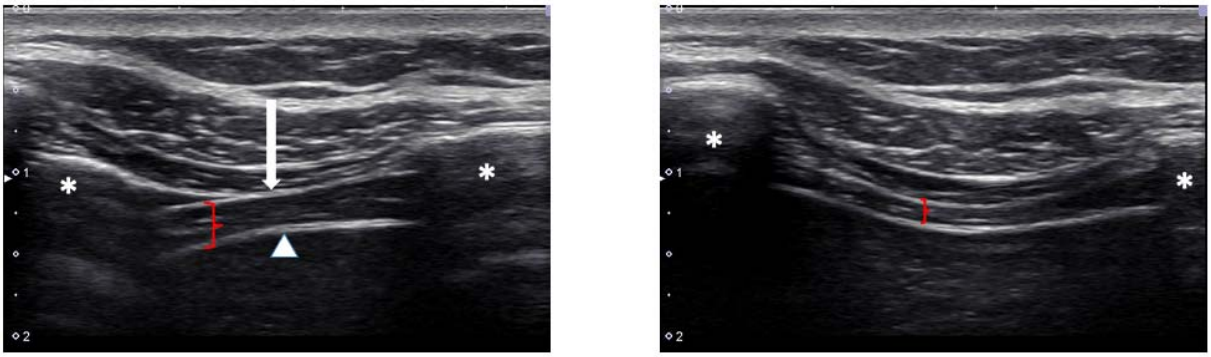

A B

medRxiv preprint doi: https://doi.org/10.1101/2024.02.28.24303260; this version posted June 19, 2024. The copyright holder for this preprint (which was not certified by peer review) is the author/funder, who has granted medRxiv a license to display the preprint in perpetuity. It is made available under a CC-BY-NC-ND 4.0 International license .

Figure 2. This figure demonstrates the positioning of an ultrasound transducer used in our protocol based on the technique described by Boon et al.[10] The transducer is placed on a lower intercostal space (8th or 9th) along the anterior axillary line. *Figure created with BioRender.com.*

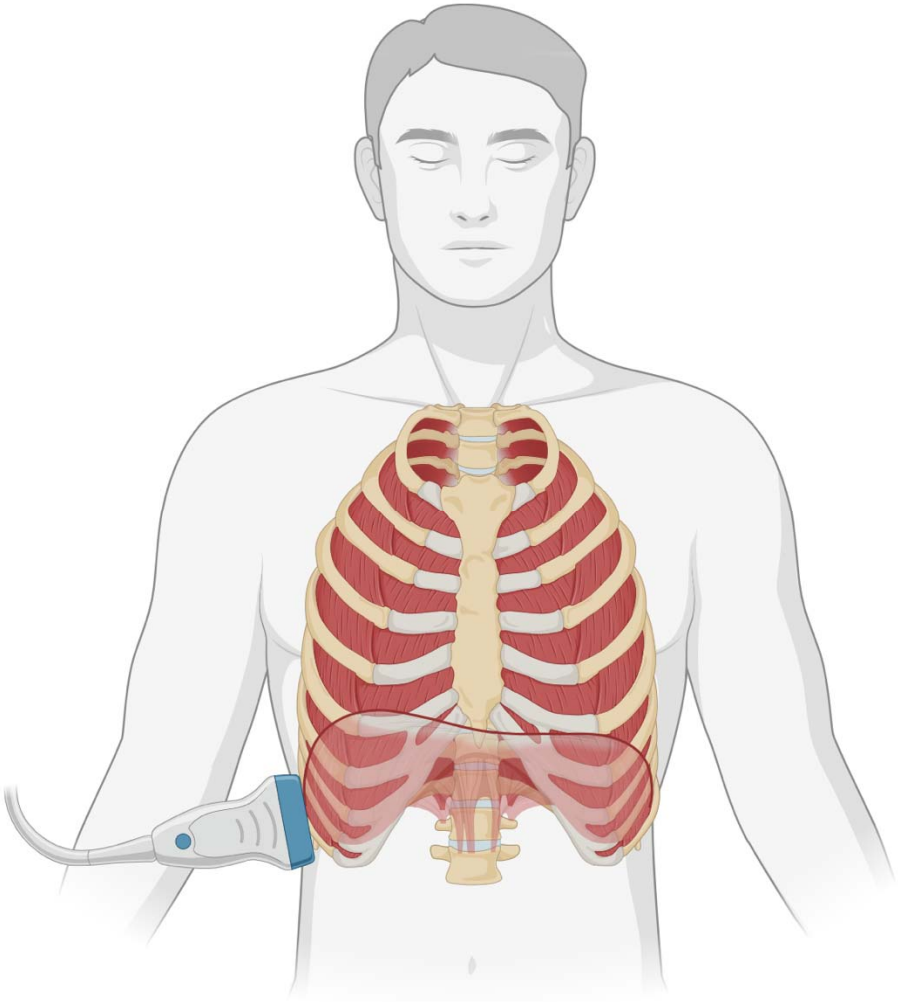

medRxiv preprint doi: https://doi.org/10.1101/2024.02.28.24303260; this version posted June 19, 2024. The copyright holder for this preprint (which was not certified by peer review) is the author/funder, who has granted medRxiv a license to display the preprint in perpetuity. It is made available under a CC-BY-NC-ND 4.0 International license .

Figure 3. Clinical algorithm for ventilator weaning based on measurements of contractility and muscle thickness on diaphragm muscle ultrasound evaluation. Of the 21 participants in our study, 12 demonstrated intact contractility without significant atrophy, and were considered for ventilator weaning. Of the 9 participants with absent contractility, 7 showed normal diaphragm muscle thickness (no atrophy), and 2 of these eventually underwent diaphragm pacer placement. Of the patients with absent contractility, 2 also demonstrated significant atrophy, and were not candidates for diaphragm pacing.

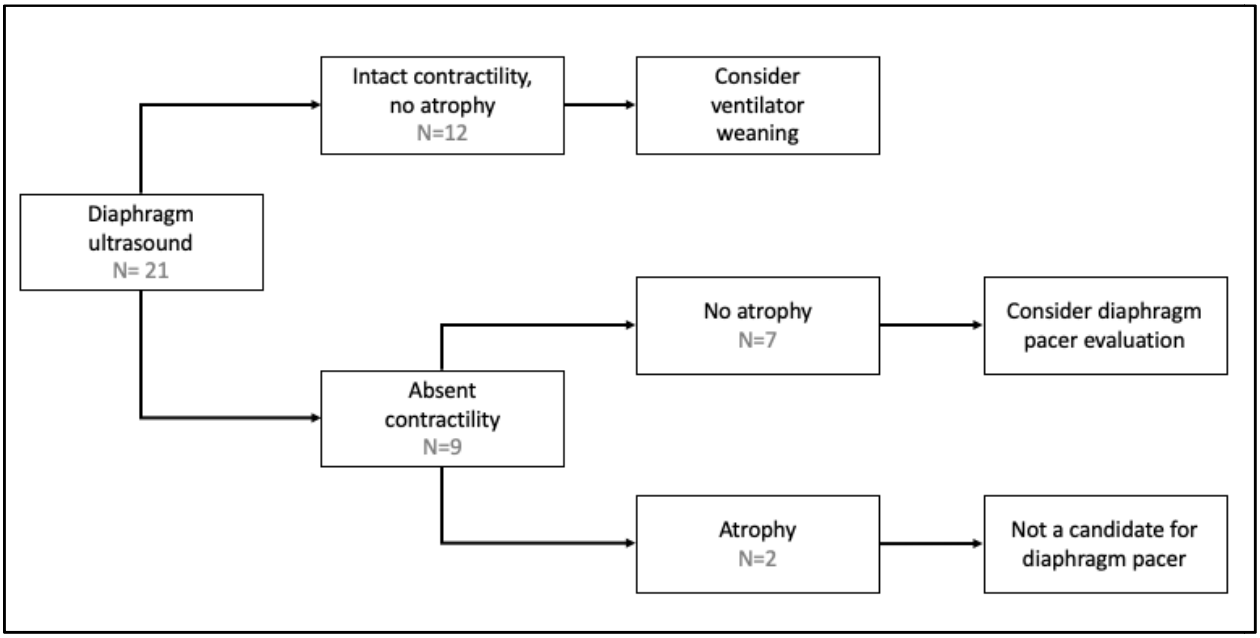

medRxiv preprint doi: https://doi.org/10.1101/2024.02.28.24303260; this version posted June 19, 2024. The copyright holder for this preprint (which was not certified by peer review) is the author/funder, who has granted medRxiv a license to display the preprint in perpetuity. It is made available under a CC-BY-NC-ND 4.0 International license .

Figure 4. Illustration of upper vs lower motor neuron injury patterns at the C3 level of the spinal cord and peripheral nerve root. (A) Intact spinal cord and peripheral nerve, associated with a diaphragm with normal thickness. (B) Pure upper motor neuron spinal cord injury, which can result in impaired contractility of the diaphragm, but is associated with normal diaphragm thickness. (C) Lower motor neuron injury which can be associated with severe diaphragm atrophy due to axonal loss and denervation changes. (D) A mixed upper and lower motor neuron injury can result in severe diaphragm atrophy.

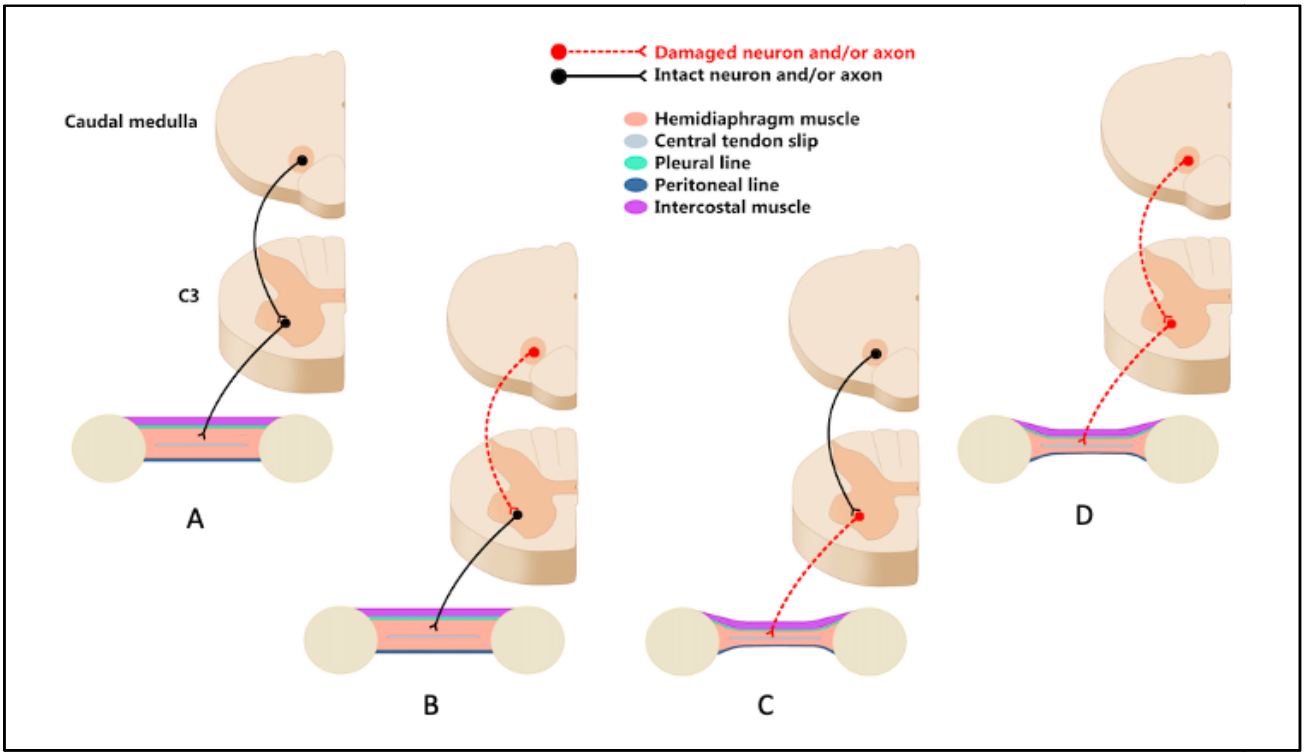

medRxiv preprint doi: https://doi.org/10.1101/2024.02.28.24303260; this version posted June 19, 2024. The copyright holder for this preprint (which was not certified by peer review) is the author/funder, who has granted medRxiv a license to display the preprint in perpetuity. It is made available under a CC-BY-NC-ND 4.0 International license .

Supplemental Figure 1. Kaplan-Meier curve demonstrating the probability of successful ventilator weaning as a function of length of weaning process.

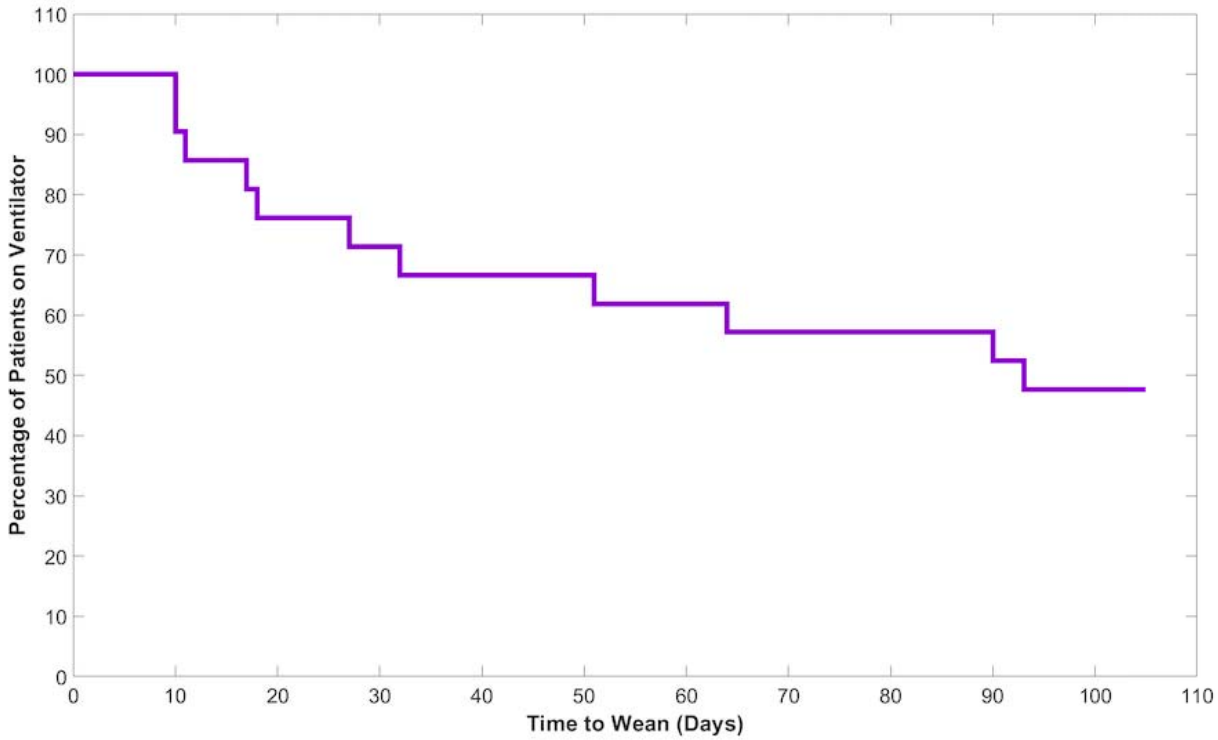

medRxiv preprint doi: https://doi.org/10.1101/2024.02.28.24303260; this version posted June 19, 2024. The copyright holder for this preprint (which was not certified by peer review) is the author/funder, who has granted medRxiv a license to display the preprint in perpetuity. It is made available under a CC-BY-NC-ND 4.0 International license .
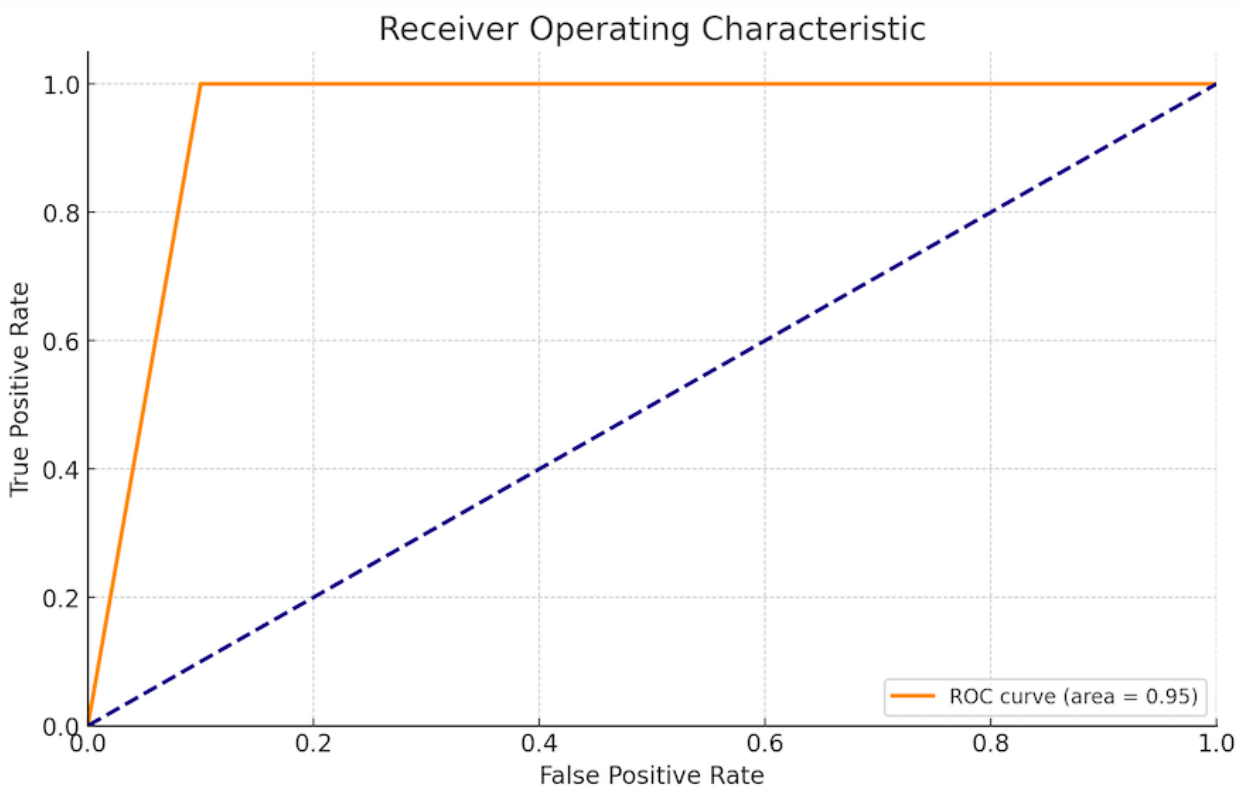
Supplemental Figure 2. The Receiver Operating Characteristic (ROC) curve has been plotted with an area under the curve (AUC) of 0.95, which indicates a high overall performance of the best thickening ratio as a diagnostic test for successful ventilator weaning at the chosen cutoff of 1.2. The sensitivity (true positive rate) at this cutoff is 100%, meaning that all successful weaning cases were correctly identified using this cutoff. The specificity (true negative rate) is 90%, indicating that 90% of the failures were correctly identified as such when using the cutoff of 1.2. A high sensitivity and specificity suggest that a cutoff of 1.2 for the best thickening ratio is a good threshold for predicting successful ventilator weaning.