medRxiv preprint doi: https://doi.org/10.1101/2024.02.15.24302553; this version posted July 24, 2024. The copyright holder for this preprint (which was not certified by peer review) is the author/funder, who has granted medRxiv a license to display the preprint in perpetuity. All rights reserved. No reuse allowed without permission.

Title: Long-Term Impact of Molecular Epidemiology Shifts of Methicillin-resistant *Staphylococcus aureus* on Severity and Mortality of Bloodstream Infection

Authors: Norihito Kaku[a,b*], Masaki Ishige[b], Go Yasutake[a,b], Daisuke Sasaki[b], Kenji Ota[a,b], Fujiko Mitsumoto-Kaseida[a,b], Kosuke Kosai[a,b], Hiroo Hasegawa[a,b], Koichi Izumikawa[c], Hiroshi Mukae[d], Katsunori Yanagihara[a,b]

[a]Department of Laboratory Medicine, Nagasaki University Graduate School of Biomedical Sciences, Nagasaki City, Nagasaki, Japan 852-8501

[b]Department of Laboratory Medicine, Nagasaki University Hospital, Nagasaki City, Nagasaki, Japan 852-8501

[c]Department of Infectious Diseases, Nagasaki University Graduate School of Biomedical Sciences, Nagasaki City, Nagasaki, Japan 852-8501

[d]Department of Respiratory Medicine, Nagasaki University Hospital, Nagasaki City, Nagasaki, Japan 852-8501

[*]**Corresponding Author:** Norihito Kaku

1-7-1 Sakamoto, Nagasaki City, Nagasaki, Japan 852-8501

Email: norihitk@gmail.com

Tel: +81-95-819-7574

NOTE: This preprint reports new research that has not been certified by peer review and should not be used to guide clinical practice.

medRxiv preprint doi: https://doi.org/10.1101/2024.02.15.24302553; this version posted July 24, 2024. The copyright holder for this preprint (which was not certified by peer review) is the author/funder, who has granted medRxiv a license to display the preprint in perpetuity. All rights reserved. No reuse allowed without permission.

Abstract

A 2019 nationwide study in Japan revealed the predominant methicillin-resistant Staphylococcus aureus (MRSA) types in bloodstream infections (BSI) to be sequence type (ST)8-carrying SCC*mec* type IV (ST8-MRSA-IV) and clonal complex 1-carrying SCC*mec* type IV (CC1-MRSA-IV). However, detailed patient characteristics and how these MRSA types evolve over time remain largely unknown. In this long-term single-center study, MRSA strains isolated from blood cultures at Nagasaki University Hospital from 2012 to 2019 were sequenced and analyzed. Additionally, we compared the SCC*mec* types and patient characteristics identified in this study with previous data from our hospital spanning 2003 to 2007 and 2008 to 2011. Over this 16-year period, SCC*mec* type II decreased significantly from 79.2% to 15.5%, while type IV increased from 18.2% to 65.5%. This shift in SCC*mec* types was associated with notable changes in severity and outcomes; the sequential organ failure assessment (SOFA) score decreased from 5.8 to 3.1; in-hospital mortality declined from 39.8% to 15.5%. In contrast, no significant changes in patient demographics, such as age, sex, or underlying diseases, were observed. Between 2012 and 2019, the major combinations of SCC*mec* type and sequence type were ST8-MRSA-IV, ST8-MRSA-I, CC1-MRSA-IV, and ST5-MRSA-II. Additionally, ST8-MRSA-IV was divided into CA-MRSA/J, t5071-ST8-MRSA-IV, and USA300-like clone based on the results of molecular analysis. These major combinations showed similar drug resistance patterns, molecular characteristics, and phylogenetic features to those identified in nationwide surveillance. This study highlights the evolving nature of MRSA types in bloodstream infections, correlating with improved patient outcomes over time.

Keywords: whole genome sequencing; Sepsis; methicillin-resistant *Staphylococcus aureus*; Staphylococcal infections; mortality

medRxiv preprint doi: https://doi.org/10.1101/2024.02.15.24302553; this version posted July 24, 2024. The copyright holder for this preprint (which was not certified by peer review) is the author/funder, who has granted medRxiv a license to display the preprint in perpetuity. All rights reserved. No reuse allowed without permission.

Introduction

Bloodstream infection (BSI) is a severe condition that can lead to sepsis, a systemic inflammatory response. Therefore, administering proper treatment as early as possible is crucial. However, when drug-resistant bacteria cause BSI, appropriate treatment may be delayed. Methicillin-resistant *Staphylococcus aureus* (MRSA) is the most common causative pathogen of BSI.[1,2] In Japan and the USA, the New York/Japan clone, characterized by the presence of the ST5 harboring SCC*mec* II island (ST5-MRSA-II) and multidrug resistance, was the predominant MRSA strain.[3] However, our previous report revealed a decrease in SCC*mec* type II from 79.2% between 2003 and 2007 to 44.9% between 2008 and 2011; conversely, SCC*mec* types I and IV increased.[4] According to nationwide surveillance conducted in 2019, ST8 carrying SCC*mec* type IV (ST8-MRSA-IV) and clonal complex 1 carrying SCC*mec* type IV (CC1-MRSA-IV) were the predominant molecular types in BSI.[5] Additionally, ST8-MRSA-IV is subdivided into several groups based on molecular characteristics.[5] However, owing to the limited number of MRSA strains detected at each facility during the surveillance, it remains undetermined whether similar trends are observed in individual facilities. Furthermore, the differences in the backgrounds of patients infected with various MRSA types remain unknown.

Therefore, in this study, we aimed to investigate how the molecular epidemiological characteristics of MRSA detected in BSIs at our hospital have changed since 2012 and whether they align with the trends observed in the 2019 nationwide surveillance. We also investigated the differences in drug-resistance genes, virulence genes, and patient characteristics, including mortality, among the different MRSA types.

medRxiv preprint doi: https://doi.org/10.1101/2024.02.15.24302553; this version posted July 24, 2024. The copyright holder for this preprint (which was not certified by peer review) is the author/funder, who has granted medRxiv a license to display the preprint in perpetuity. All rights reserved. No reuse allowed without permission.

Materials and methods

Strain and data collection

Previously,[4,6] we used to collect MRSA strains detected in one or more blood cultures because collecting more than two sets of blood cultures was not a common practice at our hospital. However, collecting two or more sets of blood cultures has become more common since the 2010s. Therefore, in this study, we collected MRSA strains detected in two or more blood cultures between January 2012 and December 2019 at Nagasaki University Hospital using the same inclusion criteria for nationwide surveillance.[5] Nagasaki University Hospital, a tertiary medical institution with 874 beds, is located in Nagasaki Prefecture, the westernmost part of Japan. We also collected information regarding blood culture collection location (outpatient or inpatient), the day of hospitalization blood culture collection, antimicrobial use during the 30 days before the onset of BSI, initial antimicrobial regimens for BSI, mortality, and the details required to calculate the Charlson comorbidity index[7] and Sequential Organ Failure Assessment (SOFA) score[8] from the medical records at Nagasaki University Hospital.

Antimicrobial susceptibility testing

We measured the minimum inhibitory concentrations (MICs) using broth microdilution testing using a dry plate (Eiken, Tokyo, Japan), according to the manufacturer's instructions. Antimicrobial susceptibility was determined according to the Clinical and Laboratory Standards Institute guidelines (CLSI M100-Ed31) and the European Committee on Antimicrobial Susceptibility Testing Version 11.0.

medRxiv preprint doi: https://doi.org/10.1101/2024.02.15.24302553; this version posted July 24, 2024. The copyright holder for this preprint (which was not certified by peer review) is the author/funder, who has granted medRxiv a license to display the preprint in perpetuity. All rights reserved. No reuse allowed without permission.

Whole-genome sequencing (WGS)

All procedures were performed according to the respective manufacturer's instructions. After extracting the DNA from MRSA strains using a Quick-DNA Fungal/Bacterial Kit (ZYMO RESEARCH, Irvine, CA, United States), we performed WGS on the MRSA strains isolated between 2012 and 2015 using an Ion PGM HiQ View OT2 Kit (Thermo Fisher Scientific, Waltham, MA, USA). Enriched samples were loaded onto an Ion 318 chip and sequenced using an IonTorrent Personal Genome Analyzer with an Ion PGM HiQ View Sequencing Kit (Thermo Fisher Scientific). DNA libraries were generated for Ion PGM using the Ion Xpress Plus Fragment Library Kit (4471269; Thermo Fisher Scientific). We performed WGS for the MRSA strains isolated between 2016 and 2019 using the MiSeq system (Illumina, San Diego, CA, United States) and MiSeq Reagent kit v3 (600 cycles) (Illumina). We also performed WGS for MRSA strains isolated between 2012 and 2015, which needed to be retested using the MiSeq system. We generated DNA libraries for the Miseq system using Invitrogen (Waltham, MA, United States) Collibri ES DNA Library Prep Kit for Illumina (A38607096, ThermoFisher Scientific).

Analysis of molecular characteristics

Sequence data were assembled using the CLC Genomics Workbench Microbial Genomics Module (Qiagen, Venlo, Netherlands). Multilocus sequence type (MLST) was determined using PubMLST (https://pubmlst.org).[9] We determined the SCC*mec* and spa types using SCCmecFinder (ver1.2)[10] and spaTyper (software version 1.0 and database version 2023-6-19)[11] on the Center for Genomic Epidemiology website (https://www.genomicepidemiology.org), respectively. Resistance and virulence genes were detected using ResFinder (software version

medRxiv preprint doi: https://doi.org/10.1101/2024.02.15.24302553; this version posted July 24, 2024. The copyright holder for this preprint (which was not certified by peer review) is the author/funder, who has granted medRxiv a license to display the preprint in perpetuity. All rights reserved. No reuse allowed without permission.

2023-08-22 and database version 2023-04-12) and VirulenceFinder (software version 2.0.3 and database version 2022-12-02)[12,13] on the Center for Genomic Epidemiology website (https://www.genomicepidemiology.org), respectively. Our previous study revealed very similar bacteriological characteristics between ST1-carrying SCC*mec* type IV (ST1-MRSA-IV) and ST2725-carrying SCC*mec* type IV (ST2725-MRSA-IV);[5] further, a preliminary investigation as part of the current study showed that ST1-MRSA-IV, ST2725-MRSA-IV, and ST5213-MRSA-IV had the same characteristics. Hence, we combined the data from ST1-MRSA-IV, ST2725-MRSA-IV, and ST5213-MRSA-IV as CC1-MRSA-IV. Core-genome MLST (cgMLST) was performed using Ridom SeqSphere+ v.9.0.10 (Ridom GmbH, Münster, Germany. A minimum spanning tree (MST) or unweighted pair group method with arithmetic mean (UPGMA) tree was created based on MLST, cgMLST, and *S. aureus* accessories using Ridom SeqSphere+ (ver. 9). Samples with more than 10% missing values among the data used for the distance calculation were excluded from constructing the MST or UPGMA. For the UPGMA using strains that were detected during the previous nationwide surveillance,[5] we excluded 13 strains detected at Nagasaki University Hospital to avoid duplication. In UPGMA, a cluster of MRSA strains was classified with a distance of 0.1, and subclusters of ST8 with SCC*mec* type I (ST8-MRSA-I) and ST8-MRSA-IV, CC1-MRSA-IV, and ST5-MRSA-II were classified with a distance of 0.03.

Data collection from previous studies

Data collected during 2003–2007 and 2008–2011 have been reported previously.[4,6] In this study, we compared the new data with the data from the previous study database to confirm the changes in SCC*mec* type and patient characteristics. To match the study period of previous studies with

medRxiv preprint doi: https://doi.org/10.1101/2024.02.15.24302553; this version posted July 24, 2024. The copyright holder for this preprint (which was not certified by peer review) is the author/funder, who has granted medRxiv a license to display the preprint in perpetuity. All rights reserved. No reuse allowed without permission.

that of this study, the SCC*mec* type data obtained in this study were analyzed separately for four years, 2012–2015 and 2016–2019.

Statistical analysis

All statistical analyses were performed on GraphPad Prism 10 (version 10.1.0; GraphPad Software, Boston, MA, United States of America). Continuous variables were expressed as mean ± standard deviation. Categorical variables were compared using Fisher's exact test, and q values were calculated using the Benjamini–Hochberg method for multiple comparisons. Continuous variables were compared using Student's t-test for two-group comparisons and Tukey's test for multiple comparisons. The statistical significance level was set at $p < 0.05$ and $q < 0.05$, and the *p*-value was considered not significant (n.s.) if it was greater than 0.2.

Ethics

This study was approved by the Ethics Committee of the Nagasaki University Hospital (20072018). MRSA strains collected from blood cultures were anonymized and individually numbered. Patient information collected from the medical records was also anonymized and individually numbered when. The Ethics Committee of Nagasaki University Hospital waived the requirement for informed consent.

Results

Changes in SCCmec type from 2003 to 2019

Twenty-seven and fifty-eight MRSA strains were isolated during 2012–2015 and 2016–2019, respectively. The percentages of SCC*mec* types I, II, and IV during 2012–2015 were 37.0%,

medRxiv preprint doi: https://doi.org/10.1101/2024.02.15.24302553; this version posted July 24, 2024. The copyright holder for this preprint (which was not certified by peer review) is the author/funder, who has granted medRxiv a license to display the preprint in perpetuity. All rights reserved. No reuse allowed without permission.

37.0%, and 25.9%, respectively. The percentages of SCC*mec* types I, II, IV, and V during 2016–2019 were 15.5%, 15.5%, 65.5%, and 3.4%, respectively. Fig. 1 and Supplementary Table 1 show the changes in SCC*mec* type from 2003 to 2019. SCC*mec* type II was the most frequently detected type from 2003 to 2015. However, its frequency decreased significantly from 79.2% during 2003–2007 to 15.5% during 2016–2019 ($q < 0.001$). In contrast, the percentage of SCC*mec* type IV increased dramatically from 18.2% during 2003–2007 to 65.5% during 2016–2019 ($q < 0.001$). SCC*mec* type I showed changes that differed from those of SCC*mec* types II and IV. The percentage of SCC*mec* type I cases increased significantly from 2.6% during 2003–2007 to 37.0% during 2012–2015 ($q < 0.001$). SCC*mec* type I was one of the most frequently detected SCC*mec* types from 2012 to 2015; however, its prevalence decreased by more than 50% (15.5 %) during 2016–2019.

Changes in patient characteristics from 2003 to 2019

Table 1 and Supplementary Table 1 show the characteristics of patients in each study period. There were no significant differences in the patients' backgrounds, such as age, sex, or underlying diseases, except for the classification of infection; the percentage of healthcare-associated infections was significantly higher during 2012–2015 than during 2008–2011 (3.6% vs. 22.2%, $q = 0.020$). Further, the sources of MRSA infection changed from 2003 to 2019. The percentage of intravascular device-related BSI increased significantly from 18.1% during 2003–2007 to 46.6% during 2016–2019 ($q = 0.002$). In contrast, the percentage of respiratory tract infection-related BSI significantly decreased from 16.9% during 2003–2007 to 20.5% during 2008–2011 and 1.7% during 2016–2019 ($q = 0.013$ and 0.004, respectively). The severity of BSI also changed between 2003 and 2019. SOFA score significantly decreased from 5.8 ± 0.5 during

medRxiv preprint doi: https://doi.org/10.1101/2024.02.15.24302553; this version posted July 24, 2024. The copyright holder for this preprint (which was not certified by peer review) is the author/funder, who has granted medRxiv a license to display the preprint in perpetuity. All rights reserved. No reuse allowed without permission.

2003–2007 to 3.1 ± 0.5 during 2016–2019 (p = 0.004), and accordingly, the in-hospital mortality improved from 39.8% during 2003–2007 to 15.5% during 2016–2019 (q = 0.015).

MRSA types based on ST and SCCmec type during 2012–2019

The predominant combination of ST and SCC*mec* types during 2012–2019 was ST8-MRSA-IV (37.6%), followed by ST8-MRSA-I (22.4%), ST5-MRSA-II) (18.8%), and CC1-MRSA-IV (9.4%) (Fig. 1A). The changes in the major combinations are shown in Fig. 2B and Supplementary Table 2. Although there was no change in the percentage of ST8 between 2012–2015 and 2016–2019, the combination of SCC*mec* type with ST8 differed between the two periods. The percentage of ST8-MRSA-IV was significantly higher during 2016–2019 (44.8%) than during 2012–2015 (22.2%). In contrast, the percentage of ST8-MRSA-I was significantly lower during 2016–2019 (15.5%) than during 2012–2015 (37.0%; p = 0.048).

Patient characteristics and drug-resistance rate in the major MRSA types

Table 2 and Supplementary Table 3 show the patient characteristics for each major combination. No significant differences were observed with respect to the patient characteristics among the major MRSA types. The SOFA score and in-hospital mortality were lower for CC1-MRSA-IV, with 2.3 ± 0.6 and 12.5%, respectively than those of other major MRSA types; however, there was no statistical difference.

The drug-resistance rates of the major MRSA types to different antimicrobial agents are shown in Table 2 and Supplementary Table 3. The levofloxacin resistance rate was significantly lower in ST8-MRSA-IV than in all the other major MRSA types (q = 0.002 vs. ST8-MRSA-I and ST5-MRSA-II and q = 0.032 vs. CC1-MRSA-IV). The erythromycin resistance rate was also

medRxiv preprint doi: https://doi.org/10.1101/2024.02.15.24302553; this version posted July 24, 2024. The copyright holder for this preprint (which was not certified by peer review) is the author/funder, who has granted medRxiv a license to display the preprint in perpetuity. All rights reserved. No reuse allowed without permission.

significantly lower in ST8-MRSA-IV than in ST8-MRSA-I. In contrast, the clindamycin resistance rate of ST5-MRSA-II was significantly higher than that of all other major MRSA types ($q < 0.001$ for all comparisons). CLSI and EUCAST guidelines differ in their protocols for determining minocycline resistance rates. All strains were sensitive to minocycline per the CLSI guidelines; however, when tested according to the EUCAST guidelines, a difference in minocycline resistance rates was observed among the major MRSA types. The minocycline resistance rate was significantly higher in ST8-MRSA-I and ST5-MRSA-II than in ST8-MRSA-IV and CC1-MRSA-IV. There were also differences in the MICs of beta-lactams, for which the CLSI or EUCAST did not set breakpoints for MRSA. The MICs of cefazolin, imipenem, and meropenem were lower for ST8-MRSA-IV and CC1-MRSA-IV than for ST8-MRSA-I and ST5-MRSA-II (Supplementary Fig. 1C-F). The MICs of imipenem against most strains belonging to the ST8-MRSA-IV and CC1-MRSA-IV were less than 0.5, in contrast to those of the ST8-MRSA-I and ST5-MRSA-II, which were higher than 16 (Supplementary Fig. 1E).

Molecular characteristics of the strains in the major MRSA types

Drug resistance and virulence genes differed among the major MRSA types. Although ST8-MRSA-IV and ST8-MRSA-I belonged to the same sequence type, the positivity rates for drug-resistance genes, such as *aadD, ant(9)-Ia, erm(A), tet(M),* and *bleO*, in ST8-MRSA-I were significantly higher than those in ST8-MRSA-IV (Fig. 3A). ST8-MRSA-I showed a similar trend with respect to its drug-resistance genes as that demonstrated by ST5-MRSA-II, except for *aac(6')-aph(2'')*. However, the positivity rates for the virulence genes differed between ST8-MRSA-I and ST5-MRSA-II. The positivity rates for *sec*, *seg*, *sei*, *sel*, *sem*, *seo*, *sep*, *seu*, and *tst* were significantly higher in ST5-MRSA-II than in ST8-MRSA-I. In contrast, the positivity rate

medRxiv preprint doi: https://doi.org/10.1101/2024.02.15.24302553; this version posted July 24, 2024. The copyright holder for this preprint (which was not certified by peer review) is the author/funder, who has granted medRxiv a license to display the preprint in perpetuity. All rights reserved. No reuse allowed without permission.

for *splE* was significantly lower in ST5-MRSA-II than that in ST8-MRSA-I (Fig. 3B). CC1-MRSA-IV has characteristic virulence gene features. It harbors virulence genes such as *sea*, *seh*, *sek*, and *seq*, which are absent in other major MRSA types.

In ST8-MRSA-IV, the positivity rates for drug-resistance and virulence genes, such as *aac(6')-aph(2'')*, *aadD*, *ant(9)-Ia*, *erm(A)*, *bleO*, *sec*, *sel*, *sep*, *tst*, and *splE*, were around 50% (Fig. 3). Phylogenetic analysis based on core genome MLST revealed that ST8-MRSA-IV was divided into several clusters (Supplementary Fig. 2). Based on the results of the virulence genes *sec* and *tst* and the *spa* type,[5] 14 and 4 strains were classified as CA-MRSA/J and t5071-ST8-MRSA-IV, respectively. There were significant differences between CA-MRSA/J and t5071-ST8-MRSA-IV gene expression (Supplementary Table 4). The positive rates for *aac(6')-aph(2'')*, *aadD*, *bleO*, *sec*, *sel*, and *tst* were significantly higher in CA-MRSA/J than in t5071-ST8-MRSA-IV ($p < 0.05$), and those for *ant(9)-Ia*, *erm(A)*, *splE*, and *sep* were significantly lower in CA-MRSA/J than in t5071-ST8-MRSA-IV ($p < 0.05$). Based on antimicrobial susceptibility testing, CA-MRSA/J was more sensitive to levofloxacin, erythromycin, clindamycin, and minocycline than was t5071-ST8-MRSA-IV ($p < 0.05$) (Supplementary Table 4).

Relationship between the strains detected in Nagasaki and those circulating in Japan

Phylogenetic tree analysis based on MLST, cgMLST, and *S. aureus* accessory sequences was performed to investigate the relationship between the strains detected in this study and those from the previous nationwide surveillance.[5] Based on the phylogenetic tree analysis, the strains were divided into three major clusters, ST8-MRSA-IV and ST8-MRSA-I, CC1-MRSA-IV, and ST5-MRSA-II (Supplementary Fig. 3). In the ST8-MRSA-IV and ST8-MRSA-I clusters (Fig. 4A), most ST8-MRSA-I strains detected in Nagasaki and the nationwide surveillance were

medRxiv preprint doi: https://doi.org/10.1101/2024.02.15.24302553; this version posted July 24, 2024. The copyright holder for this preprint (which was not certified by peer review) is the author/funder, who has granted medRxiv a license to display the preprint in perpetuity. All rights reserved. No reuse allowed without permission.

classified into subcluster 3, whereas ST8-MRSA-IV was divided into ten subgroups. However, in the ST8-MRSA-IV group, all CA-MRSA/J strains detected in Nagasaki and nationwide were classified into subcluster 1. All t5071-ST8-MRSA-IV strains detected in Nagasaki and nationwide were classified into subcluster 5. The ST5-MRSA-II strains showed the same trend as that of the ST8-MRSA-IV strains. The ST5-MRSA-II strains detected in Nagasaki were divided into five subclusters (Fig. 4C). In contrast to ST8-MRSA-IV and ST5-MRSA-II, most CC1-MRSA-IV strains detected in Nagasaki and nationwide surveillance were classified into the same sub-cluster 12 (Fig. 4B).

Discussion

This study revealed that SCC*mec* type IV has quickly become the predominant SCC*mec* type and replaced SCC*mec* type II since the mid-2010s in patients with BSIs. In the United States, SCC*mec* type IV has increased in prevalence and replaced SCC*mec* type II in BSIs since the late 2000s.[8] Based on the results from the two nationwide surveillance conducted in Japan, the prevalence of SCC*mec* type IV increased from 19.9% in 2011 to 77.4% in 2019, whereas that of SCC*mec* type II decreased to 7.8% in 2019 from 75.6% in 2011.[5,9] In addition, according to a previous Japanese study conducted in the Kanto region, the prevalence of SCC*mec* type IV was higher than that of SCC*mec* type II in 2016,[10] which is similar to the results of this study. These results indicate that the shift from SCC*mec* type II to IV occurred almost simultaneously throughout Japan in the mid-2010s.

Although SCC*mec* type IV is the predominant SCC*mec* type in both the United States and Japan, its molecular characteristics differ. The USA300-like clone (t008-ST8-MRSA-IV) was the most common MRSA type in the United States.[8] However, the percentage of the clone was

medRxiv preprint doi: https://doi.org/10.1101/2024.02.15.24302553; this version posted July 24, 2024. The copyright holder for this preprint (which was not certified by peer review) is the author/funder, who has granted medRxiv a license to display the preprint in perpetuity. All rights reserved. No reuse allowed without permission.

only 3.3% in Japan in 2019,[5] which is similar to the results of this study. In Japan, two significant types of ST8-MRSA-IV circulate: CA-MRSA/J and t5071-ST8-MRSA-IV.[5] In this study, although CA-MRSA/J was the predominant strain of ST8-MRSA-IV, t5071-ST8-MRSA-IV was not frequently detected. This was unsurprising because t5071-ST8-MRSA-IV was primarily detected in the Kinki region.[5] Another feature that differed between the United States and Japan was the higher prevalence of CC1-MRSA-IV than ST8-MRSA-IV in Japan,[5] although there were regional differences in the ratios of CC1-MRSA-IV and ST8-MRSA-IV in Japan: the percentage of ST8-MRSA-IV was much higher than that of CC1-MRSA-IV in western Japan, including the Kyushu region, where Nagasaki belongs.[5] However, in a single-center study conducted in the Kyushu region during 2018–2019, the percentage of CC1-MRSA-IV was 14.2% in blood cultures, whereas, it was 59.0% and 77.3% in sputum and skin and soft tissues, respectively.[12] In addition, a previous study conducted in Hokkaido reported a rapidly increasing percentage of CC1-MRSA-IV in BSIs in 2019.[18] Considering that CC1-MRSA-IV was detected only after 2016 in this study, it is possible that we only observed the early stages of CC1-MRSA-IV circulation in our region.

The CA-MRSA/J, t5071-ST8-MRSA-IV, and CC1-MRSA-IV types detected in Nagasaki and nationwide surveillance[5] were classified into the same subcluster during phylogenetic analysis. The drug susceptibility characteristic trends in our study were similar to those in the national surveillance[5] for most cases. In both studies, the following differences among the major types were observed. CA-MRSA/J was sensitive to levofloxacin; CA-MRSA/J and CC1-MRSA-IV were sensitive to clindamycin, while t5071-ST8-MRSA-IV was resistant; for minocycline, all types were sensitive according to CLSI criteria, whereas t5071-ST8-MRSA-IV had a very high rate of resistance according to the EUCAST criteria. The positivity rates for drug-resistance

medRxiv preprint doi: https://doi.org/10.1101/2024.02.15.24302553; this version posted July 24, 2024. The copyright holder for this preprint (which was not certified by peer review) is the author/funder, who has granted medRxiv a license to display the preprint in perpetuity. All rights reserved. No reuse allowed without permission.

genes showed the same trends in both studies. Almost all CC1-MRSA-IV and t5071-ST8-MRSA-IV harbored *ant(9)-Ia* and *erm* (A). In contrast, the positivity rates for *aac(6')-aph(2'')* and *aadD* were much higher in CA-MRSA/J than in other types. The positivity rates for virulence genes showed the same trend in both studies. The virulence genes *sea, seh, sek,* and *seq* were harbored by the CC1-MRSA-IV but not the other two types. Similarly, CA-MRSA/J, but not the other two types, harbored *sec, sel,* and *tst*. In contrast, CA-MRSA/J did not harbor *splE*. These results suggest that CA-MRSA/J, t5071-ST8-MRSA-IV, and CC1-MRSA-IV have spread across the nation rapidly with the same molecular background and characteristics.

The present study also observed trends differing from nationwide surveillance. In our hospital, the prevalence of SCC*mec* type I increased from 2003 to 2015 and became the predominant MRSA type during 2012-2015. Unlike the ST8-MRSA-IV, ST8-MRSA-I showed a similar trend to that of ST5-MRSA-II in drug resistance. The difference from ST5-MRSA-II was that ST8-MRSA-I was more sensitive to clindamycin and exhibited higher positivity rates for *aac(6')-aph(2'')* and *aadD.* In contrast, their virulence genes were completely different, with ST8-MRSA-I having markedly fewer virulence factors than ST5-MRSA-II. In virulence genes, ST8-MRSA-I showed a trend similar to that of t5071-ST8-MRSA-IV; however, *sed, sej,* and *ser* were detected only in ST8-MRSA-I. In the nationwide surveillance study, four ST8-MRSA-I strains were detected in the Kyushu region.[5] In a previous single-center study in the Kyushu region, ST8-MRSA-I was the second most frequently detected type during 2018–2019.[12] Additionally, several studies in the Kyushu region detected a certain percentage of SCC*mec* type I strains.[13–15] These results indicated that ST8-MRSA-I spread independently in the Kyushu region.

In the current study, we investigated the changes in patient characteristics. Although patient backgrounds did not change between 2003 and 2019, SOFA scores and in-hospital mortality

medRxiv preprint doi: https://doi.org/10.1101/2024.02.15.24302553; this version posted July 24, 2024. The copyright holder for this preprint (which was not certified by peer review) is the author/funder, who has granted medRxiv a license to display the preprint in perpetuity. All rights reserved. No reuse allowed without permission.

improved significantly. In addition, the source of MRSA infection has changed. The percentage of patients with intravascular device-related BSI was much higher during 2016–2019 than during 2003–2007, whereas that of patients with respiratory tract infections was much lower during 2016–2019 than during 2003–2007. We also compared the patient characteristics among the major MRSA types. The SOFA score and in-hospital mortality in patients with the ST5-MRSA-II were higher than those with ST8-MRSA-IV, ST8-MRSA-I, or CC1-MRSA-IV types. In addition, the percentage of patients with respiratory tract infections was higher in ST5-MRSA-II than in ST8-MRSA-IV, ST8-MRSA-I, and CC1-MRSA-IV. In contrast, the initial anti-MRSA treatment did not differ considerably based on the MRSA types. Because the prevalence of ST5-MRSA-II decreased and those of ST8-MRSA-IV and CC1-MRSA-IV increased from 2003 to 2019, and there was no change in patient background, the changes in MRSA types may have reduced the severity and in-hospital mortality.

This study has several limitations. First, because this was a single-center study, it is unclear whether the differences in patient characteristics for each MRSA type can be generalized. Second, to reduce the likelihood of contamination, we included only cases that were positive for at least two sets of blood cultures. This inclusion criterion is the same as that used in the nationwide surveillance[5] but different from that used in our previous studies.[4,6] Third, there were several strains for which the *spa* type was not determined or excluded from the phylogenetic analysis: 22 of 85 strains (25.9%) and 10 of 75 strains (13.3%), respectively. This is a limitation that also holds true for nationwide surveillance.[5]

In conclusion, this study demonstrated that the major MRSA types in BSIs changed over time and were associated with reduced disease severity and in-hospital mortality. In addition, changes

medRxiv preprint doi: https://doi.org/10.1101/2024.02.15.24302553; this version posted July 24, 2024. The copyright holder for this preprint (which was not certified by peer review) is the author/funder, who has granted medRxiv a license to display the preprint in perpetuity. All rights reserved. No reuse allowed without permission.

in the major MRSA types were directly influenced by changes in the circulating strains nationally and regionally.

Data availability

Raw data were generated at the Nagasaki University Hospital. The derived data supporting the findings of this study are presented in the paper and supplementary tables and figures. The WGS data reported in this study are available in the NCBI Sequence Read Archive (https://www.ncbi.nlm.nih.gov/sra) under the accession number PRJNA1065106. WGS data from the previous nationwide surveillance[5] are available in the DDBJ Sequence Read Archive (https://www.ddbj.nig.ac.jp/dra/index-e.html) under the accession number DRA013058.

Conflicts of interest

The authors have no conflicts to declare.

Funding: This work was supported by the Japanese Association for Infectious Diseases (The 1st Grant for Clinical Research Promotion, 2018) and the Japanese Antibiotics Research Association (The 23rd Encouragement Award, 2021). The funders had no role in the data analysis or the decision to publish.

Author contributions

N. K. and K. Y. designed the experiments. N. K., M. I., G. Y., and D. S. acquired the data. N.K., K.O., F. M. K., K.K., H.H., K.I., H.M., and K.Y. analyzed the data. N.K. wrote the manuscript. All the authors have revised and approved the manuscript for publication.

medRxiv preprint doi: https://doi.org/10.1101/2024.02.15.24302553; this version posted July 24, 2024. The copyright holder for this preprint (which was not certified by peer review) is the author/funder, who has granted medRxiv a license to display the preprint in perpetuity. All rights reserved. No reuse allowed without permission.

Acknowledgments: We thank Mr. Shuji Miyazaki (Department of Laboratory Medicine, Nagasaki University of Hospital) for supporting the analysis of MRSA strains. We would like to thank Editage (www.editage.jp) for editing the English language.

References

1 Tsuzuki S, Matsunaga N, Yahara K, Shibayama K, Sugai M, Ohmagari N. Disease burden of bloodstream infections caused by antimicrobial-resistant bacteria: A population-level study, Japan, 2015–2018. *International Journal of Infectious Diseases* 2021; **108**: 119–124.

2 Kern W V., Rieg S. Burden of bacterial bloodstream infection-a brief update on epidemiology and significance of multidrug-resistant pathogens. *Clin Microbiol Infect* 2020; **26**: 151–157.

3 Yamamoto T *et al.* Community-acquired methicillin-resistant Staphylococcus aureus: community transmission, pathogenesis, and drug resistance. *Journal of Infection and Chemotherapy* 2010; **16**: 225–254.

4 Kaku N *et al.* Influence of antimicrobial regimen on decreased in-hospital mortality of patients with MRSA bacteremia. *Journal of Infection and Chemotherapy* 2014; **20**: 350–355.

5 Kaku N, Sasaki D, Ota K, Miyazaki T, Yanagihara K. Changing molecular epidemiology and characteristics of MRSA isolated from bloodstream infections: nationwide surveillance in Japan in 2019. *J Antimicrob Chemother* 2022; **77**: 2130–2141.

6 Motoshima M *et al.* Genetic diagnosis of community-acquired MRSA: a multiplex real-time PCR method for Staphylococcal cassette chromosome mec typing and detecting toxin genes. *Tohoku J Exp Med* 2010; **220**: 165–170.

7 Charlson M, Szatrowski TP, Peterson J, Gold J. Validation of a combined comorbidity index. *J Clin Epidemiol* 1994; **47**: 1245–1251.

8 Singer M *et al.* The Third International Consensus Definitions for Sepsis and Septic Shock (Sepsis-3). *JAMA* 2016; **315**: 801–810.

9 Jolley KA, Bray JE, Maiden MCJ. Open-access bacterial population genomics: BIGSdb software, the PubMLST.org website and their applications [version 1; referees: 2 approved]. *Wellcome Open Res* 2018; **3**. doi:10.12688/WELLCOMEOPENRES.14826.1/DOI.

10 Kaya H *et al.* SCC mec Finder, a Web-Based Tool for Typing of Staphylococcal Cassette Chromosome mec in Staphylococcus aureus Using Whole-Genome Sequence Data. *mSphere* 2018; **3**: e00612-17.

11 Bartels MD *et al.* Comparing whole-genome sequencing with Sanger sequencing for spa typing of methicillin-resistant Staphylococcus aureus. *J Clin Microbiol* 2014; **52**: 4305–4308.

medRxiv preprint doi: https://doi.org/10.1101/2024.02.15.24302553; this version posted July 24, 2024. The copyright holder for this preprint (which was not certified by peer review) is the author/funder, who has granted medRxiv a license to display the preprint in perpetuity. All rights reserved. No reuse allowed without permission.

12 Tetzschner AMM, Johnson JR, Johnston BD, Lund O, Scheutz F. In Silico Genotyping of Escherichia coli Isolates for Extraintestinal Virulence Genes by Use of Whole-Genome Sequencing Data. *J Clin Microbiol* 2020; **58**. doi:10.1128/JCM.01269-20.

13 Joensen KG *et al.* Real-time whole-genome sequencing for routine typing, surveillance, and outbreak detection of verotoxigenic Escherichia coli. *J Clin Microbiol* 2014; **52**: 1501–1510.

14 Tickler IA, Goering R V., Mediavilla JR, Kreiswirth BN, Tenover FC. Continued expansion of USA300-like methicillin-resistant Staphylococcus aureus (MRSA) among hospitalized patients in the United States. *Diagn Microbiol Infect Dis* 2017; **88**: 342–347.

15 Miura Y *et al.* Epidemiological Trends Observed from Molecular Characterization of Methicillin-Resistant Staphylococcus aureus Isolates from Blood Cultures at a Japanese University Hospital, 2012–2015. *Microbial Drug Resistance* 2018; **24**: 70–75.

16 Hamada M *et al.* Increased Incidence and Plasma-Biofilm Formation Ability of SCC mec Type IV Methicillin-Resistant Staphylococcus aureus (MRSA) Isolated From Patients With Bacteremia. *Front Cell Infect Microbiol* 2021; **11**. doi:10.3389/FCIMB.2021.602833.

17 Mitsumoto-Kaseida F *et al.* The clinical characteristics and molecular epidemiology of methicillin-resistant Staphylococcus aureus (MRSA) among very elderly people in Japan. *Geriatr Gerontol Int* 2023; **23**: 744–749.

18 Aung MS *et al.* Molecular Epidemiological Characterization of Methicillin-Resistant Staphylococcus aureus from Bloodstream Infections in Northern Japan: Increasing Trend of CC1 and Identification of ST8-SCCmec IVa USA300-Like Isolate Lacking Arginine Catabolic Mobile Element. doi:10.1089/mdr.2023.0203.

19 Kimura Y *et al.* Antimicrobial susceptibility and molecular characteristics of methicillin-resistant Staphylococcus aureus in a Japanese secondary care facility. *Journal of Infection and Chemotherapy* 2016; **22**: 14–18.

20 Nakano Y *et al.* Clinical characteristics and factors related to infection with SCC mec type II and IV Methicillin-resistant Staphylococcus aureus in a Japanese secondary care facility: a single-center retrospective study. *J Glob Antimicrob Resist* 2022; **31**: 355–362.

21 Mitsumoto-Kaseida F *et al.* Clinical and pathogenic features of SCCmec type II and IV methicillin-resistant Staphylococcus aureus in Japan. *Journal of Infection and Chemotherapy* 2017; **23**: 90–95.

medRxiv preprint doi: https://doi.org/10.1101/2024.02.15.24302553; this version posted July 24, 2024. The copyright holder for this preprint (which was not certified by peer review) is the author/funder, who has granted medRxiv a license to display the preprint in perpetuity. All rights reserved. No reuse allowed without permission.

430 **Tables**

Table 1. Changes in patient characteristics from 2003 to 2019

	2003–2007 n = 83	2008–2011 n = 83	2012–2015 n = 27	2016–2019 n = 58
Age, average	63.7 ± 1.9	67.3 ± 1.6	69.1 ± 3.2	63.4 ± 3.2
Sex, female	47.0%	30.1%	25.9%	36.2%
Charlson comorbidity index	3.0 ± 0.2	3.1 ± 0.2	4.0 ± 0.5	3.2 ± 0.3
Number of days of hospitalization after MRSA detection	No data	41.9 ± 6.3	38.5 ± 6.3	36.1 ± 7.9
Antimicrobial use during the 30 days before MRSA detection	No data	75.9%	59.3%	60.3%
Classification of infection				
Community-acquired	No data	3.6%	-	8.6%
Healthcare-associated	No data	3.6%	22.2%	13.8%
Hospital-acquired	No data	86.7%	77.8%	77.6%
Source of MRSA infection				
Intravascular device	18.1%	30.1%	29.6%	46.6%
Respiratory tract	16.9%	20.5%	11.1%	1.7%
Skin/soft tissue or surgical site	10.8%	15.7%	25.9%	13.8%
Abdomen	7.2%	4.8%	-	8.6%
Bone and joint	13.3%	2.4%	11.1%	8.6%
Others	7.2%	6.0%	11.1%	3.4%

medRxiv preprint doi: https://doi.org/10.1101/2024.02.15.24302553; this version posted July 24, 2024. The copyright holder for this preprint (which was not certified by peer review) is the author/funder, who has granted medRxiv a license to display the preprint in perpetuity. All rights reserved. No reuse allowed without permission.

Unknown	26.5%	20.5%	11.1%	17.2%
SOFA score	5.8 ± 0.5	5.8 ± 0.5	4.2 ± 0.9	3.1 ± 0.4
Initial antimicrobial chemotherapy against MRSA				
Vancomycin	28.9%	45.8%	55.6%	69.0%
Teicoplanin	39.8%	13.3%	11.1%	5.2%
Linezolid	10.8%	21.7%	25.9%	1.7%
Daptomycin	-	-	11.1%	20.7%
Arbekacin	3.6%	1.2%	-	-
No anti-MRSA agents	16.9%	19.3%	-	5.2%
Change of initial treatment	34.9%	30.1%	25.9%	37.9%
In-hospital mortality	39.8%	25.3%	37.0%	15.5%
30-day mortality	No data	18.1%	18.5%	10.3%

medRxiv preprint doi: https://doi.org/10.1101/2024.02.15.24302553; this version posted July 24, 2024. The copyright holder for this preprint (which was not certified by peer review) is the author/funder, who has granted medRxiv a license to display the preprint in perpetuity. All rights reserved. No reuse allowed without permission.

Table 2. Patient characteristics and drug-resistance rates according to the major MRSA types

	ST8-MRSA-IV	ST8-MRSA-I	ST5-MRSA-II	CC1-MRSA-IV
	n = 32	n = 19	n = 16	n = 8
Age, average	67.4 ± 3.9	65.6 ± 5.4	63.5 ± 5.3	68.1 ± 4.3
Sex, female	34.4%	21.1%	43.8%	62.5%
Charlson comorbidity index	3.1 ± 0.5	4.8 ± 0.7	3.1 ± 0.5	3.0 ± 0.8
Number of hospitalization days after MRSA detection	40.2 ± 8.1	32.6 ± 7.0	57.8 ± 26.9	48.1 ± 12.1
Antimicrobial use during the 30 days before MRSA detection	62.5%	47.4%	68.8%	62.5%
Classification of infection				
Community-acquired	6.3%	5.3%	6.3%	-
Healthcare-associated	12.5%	21.1%	12.5%	-
Hospital-acquired	81.3%	73.7%	81.3%	100%
Source of MRSA infection				
Intravascular device	40.6%	47.4%	43.8%	25.0%
Respiratory tract	-	5.3%	18.8%	-
Skin/soft tissue or surgical site	21.9%	10.5%	12.6%	12.5%
Abdomen	6.3%	5.3%	6.3%	12.5%
Bone and joint	6.3%	15.8%	6.3%	-
Others	3.1%	10.5%	6.3%	12.5%

medRxiv preprint doi: https://doi.org/10.1101/2024.02.15.24302553; this version posted July 24, 2024. The copyright holder for this preprint (which was not certified by peer review) is the author/funder, who has granted medRxiv a license to display the preprint in perpetuity. All rights reserved. No reuse allowed without permission.

Unknown	21.9%	5.35	6.3%	37.5%
SOFA score	3.4 ± 0.7	3.5 ± 0.9	4.4 ± 1.1	2.3 ± 0.6
Initial antimicrobial chemotherapy against MRSA				
Vancomycin	68.8%	62.3%	62.5%	62.5%
Teicoplanin	6.3%	5.3%	6.3%	12.5%
Linezolid	9.4%	15.8%	12.5%	-
Daptomycin	18.8%	15.8%	18.8%	12.5%
No anti-MRSA agents	-	5.3%	-	12.5%
Change of initial treatment	43.8%	31.6%	37.5%	25.0%
In-hospital mortality	21.9%	26.3%	31.3%	12.5%
30-day mortality	12.5%	10.5%	25.0%	12.5%
Drug resistance rates according to CLSI/EUCAST guidelines				
Oxacillin	96.9% / 96.9%	100% / 100%	100% / 100%	87.5% / 87.5%
Cefoxitin	100% / 100%	100% / 100%	100% / 100%	100% / 100%
Levofloxacin	53.1% / 53.1%	100% / 100%	100% / 100%	100% / 100%
Erythromycin	68.8% / 71.9%	100% / 100%	100% / 100%	87.5% / 87.5%
Clindamycin	28.1% / 31.3%	36.8% / 36.8%	100% / 100%	25.0% / 25.0%
Minocycline	0% / 21.9%	0% / 89.5%	0% / 68.8%	0% / 12.5%
Vancomycin	0% / 0%	0% / 0%	0% / 0%	0% / 0%
Teicoplanin	0% / 0%	0% / 0%	0% / 0%	0% / 0%
Linezolid	0% / 0%	5.3% / 5.3%	6.3% / 6.3%	0% / 0%

medRxiv preprint doi: https://doi.org/10.1101/2024.02.15.24302553; this version posted July 24, 2024. The copyright holder for this preprint (which was not certified by peer review) is the author/funder, who has granted medRxiv a license to display the preprint in perpetuity. All rights reserved. No reuse allowed without permission.

Figure legends

Fig. 1. Changes in SCC*mec* type

Changes in SCC*mec* type from 2003 to 2019 were evaluated. Data regarding SCC*mec* type during 2003–2007 and 2008–2011 have been reported previously. The inclusion criteria for MRSA strains in this study (2012–2015 and 2016–2019) differed from those used in previous studies (2003–2007 and 2008–2011). In previous studies, MRSA strains collected from one or more blood cultures were analyzed, whereas in this study, MRSA strains collected from two or more blood cultures were analyzed.

Fig. 2. Major MRSA types based on sequence type and SCC*mec* type

SCC*mec* type and sequence type (ST) from 2012 to 2019 were evaluated (A). The changes in the percentage of major MRSA types based on the SCC*mec* type and ST from 2012 to 2019 was also evaluated (**B**). We decided on ST based on whole-genome sequencing using the CLC Genomics Workbench and the CLC Microbial Genomics Module (Qiagen, Venlo, Netherlands).

Fig. 3. The positivity rates for drug-resistance and virulence genes in the major MRSA types

Drug-resistance (**A**) and virulence (**B**) genes were detected after whole-genome sequencing using ResFinder and virulence finder, respectively.

Fig. 4. Phylogenetic analysis of MRSA strains detected in Nagasaki and those circulating in Japan

Phylogenetic tree analysis was performed based on MLST, core genome MLST (cgMLST), and *S. aureus* accessory sequences to investigate the relationship between the strains detected in this study and those from the previous nationwide surveillance. Based on the phylogenetic tree analysis of all strains (Supplementary Fig. 3), the strains were divided into three major clusters:

medRxiv preprint doi: https://doi.org/10.1101/2024.02.15.24302553; this version posted July 24, 2024. The copyright holder for this preprint (which was not certified by peer review) is the author/funder, who has granted medRxiv a license to display the preprint in perpetuity. All rights reserved. No reuse allowed without permission.

ST8-MRSA-IV and ST8-MRSA-I (**A**), CC1-MRSA-IV (**B**), and ST5-MRSA-II (**C**). cgMLST was performed using the Ridom SeqSphere+ v.9.0.10 (Ridom GmbH, Münster, Germany). A UPGMA tree was created based on MLST, cgMLST, and *S. aureus* accessory genes. Samples with more than 10% missing values among the data used for distance calculation were excluded. During UPGMA of the strains detected during the previous nationwide surveillance, the strains detected at Nagasaki University Hospital were excluded to avoid duplication.

(which was not certified by peer review) is the author/funder, who has granted medRxiv a license to display the preprint in perpetuity.
All rights reserved. No reuse allowed without permission.

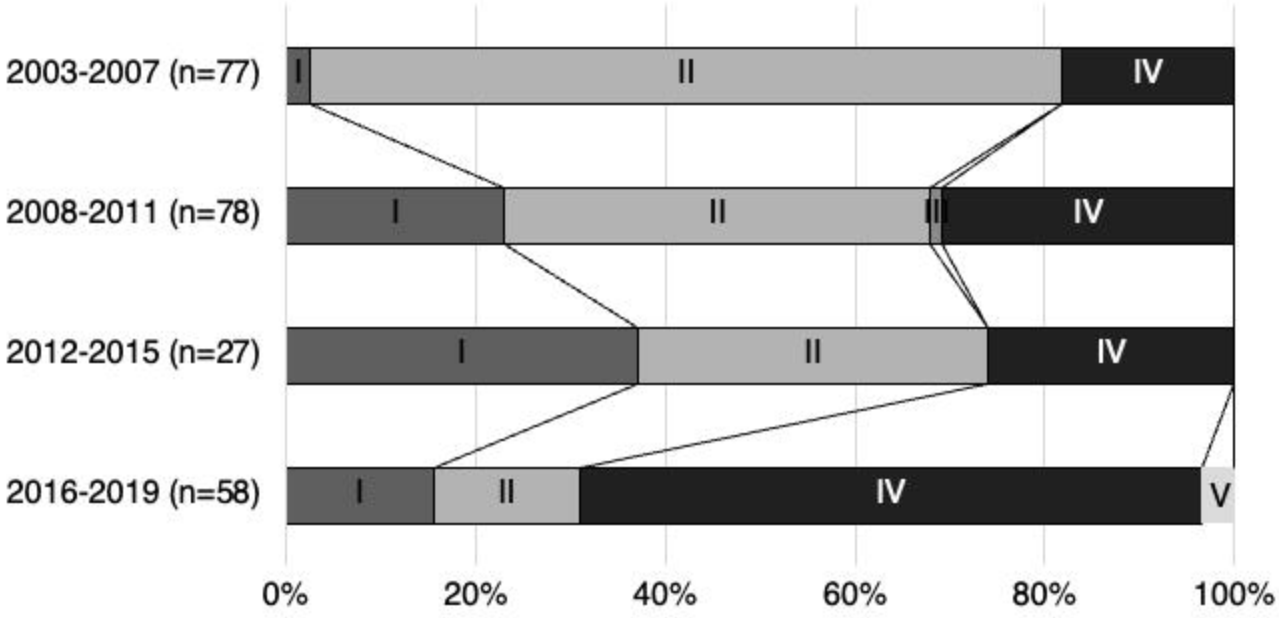

Fig. 1. Changes in SCC*mec* type

Changes in SCC*mec* type from 2003 to 2019 were evaluated. Data regarding SCC*mec* type during 2003–2007 and 2008–2011 have been reported previously. The inclusion criteria for MRSA strains in this study (2012–2015 and 2016–2019) differed from those used in previous studies (2003–2007 and 2008–2011). In previous studies, MRSA strains collected from one or more blood cultures were analyzed, whereas in this study, MRSA strains collected from two or more blood cultures were analyzed.

(which was not certified by peer review) is the author/funder, who has granted medRxiv a license to display the preprint in perpetuity.
All rights reserved. No reuse allowed without permission.

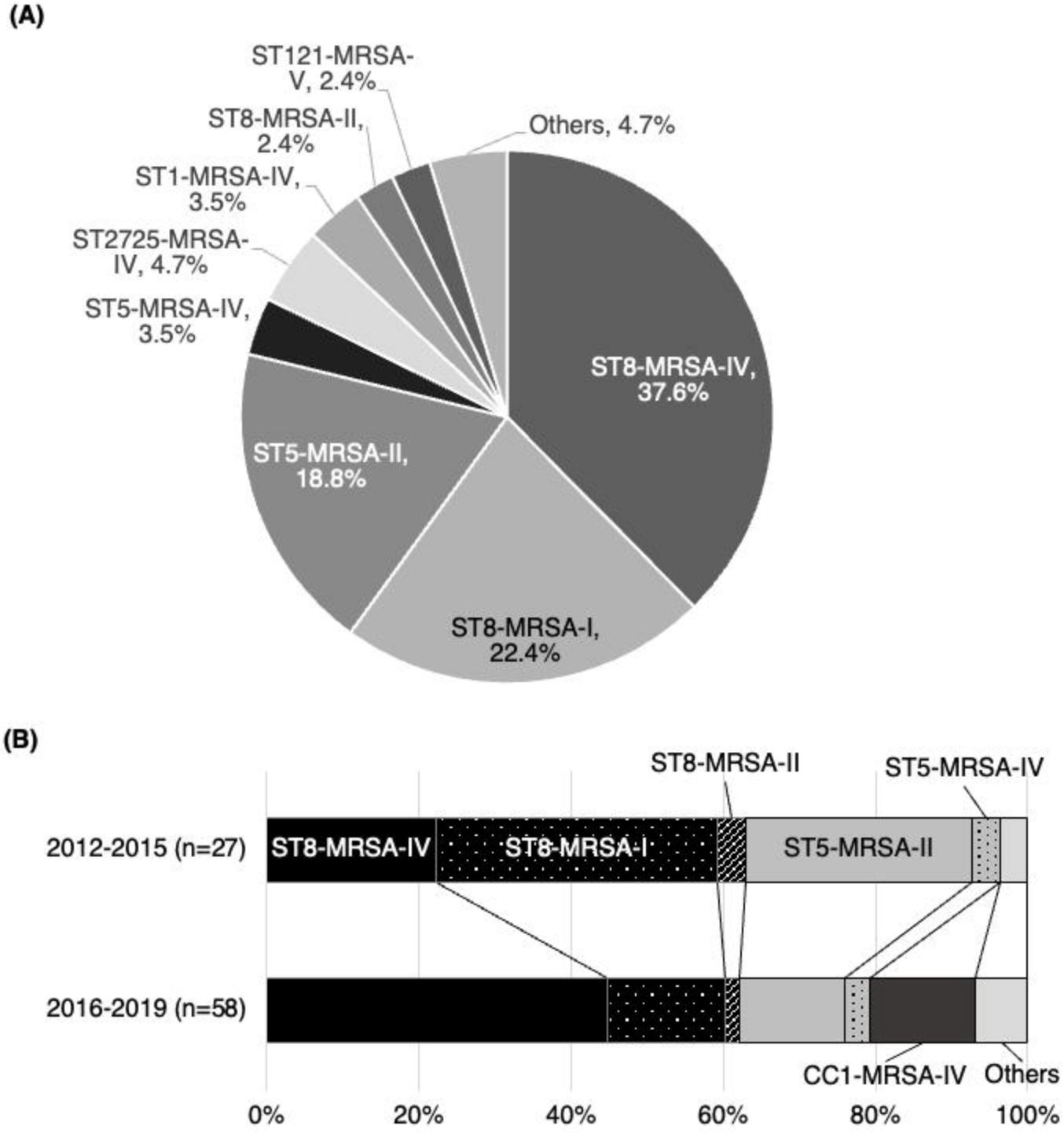

Fig. 2. Major MRSA types based on sequence type and SCC*mec* type

SCC*mec* type and sequence type (ST) from 2012 to 2019 were evaluated (A). The changes in the percentage of major MRSA types based on the SCC*mec* type and ST from 2012 to 2019 was also evaluated (**B**). We decided on ST based on whole-genome sequencing using the CLC Genomics Workbench and the CLC Microbial Genomics Module (Qiagen, Venlo, Netherlands).

(which was not certified by peer review) is the author/funder, who has granted medRxiv a license to display the preprint in perpetuity.
All rights reserved. No reuse allowed without permission.

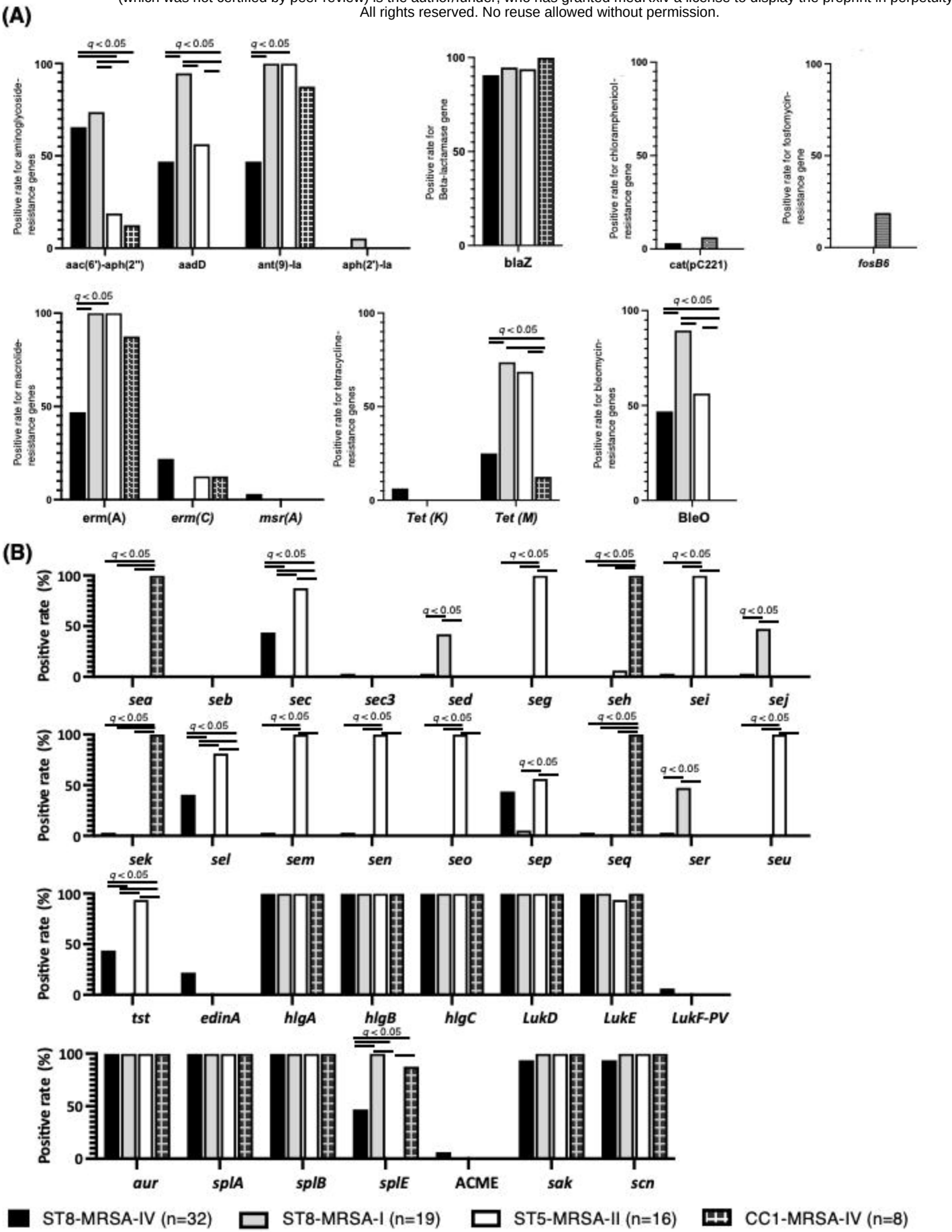

Fig. 3. The positivity rates for drug-resistance and virulence genes in the major MRSA types

Drug-resistance (**A**) and virulence (**B**) genes were detected after whole-genome sequencing using ResFinder and virulence finder, respectively.

(which was not certified by peer review) is the author/funder, who has granted medRxiv a license to display the preprint in perpetuity.
All rights reserved. No reuse allowed without permission.

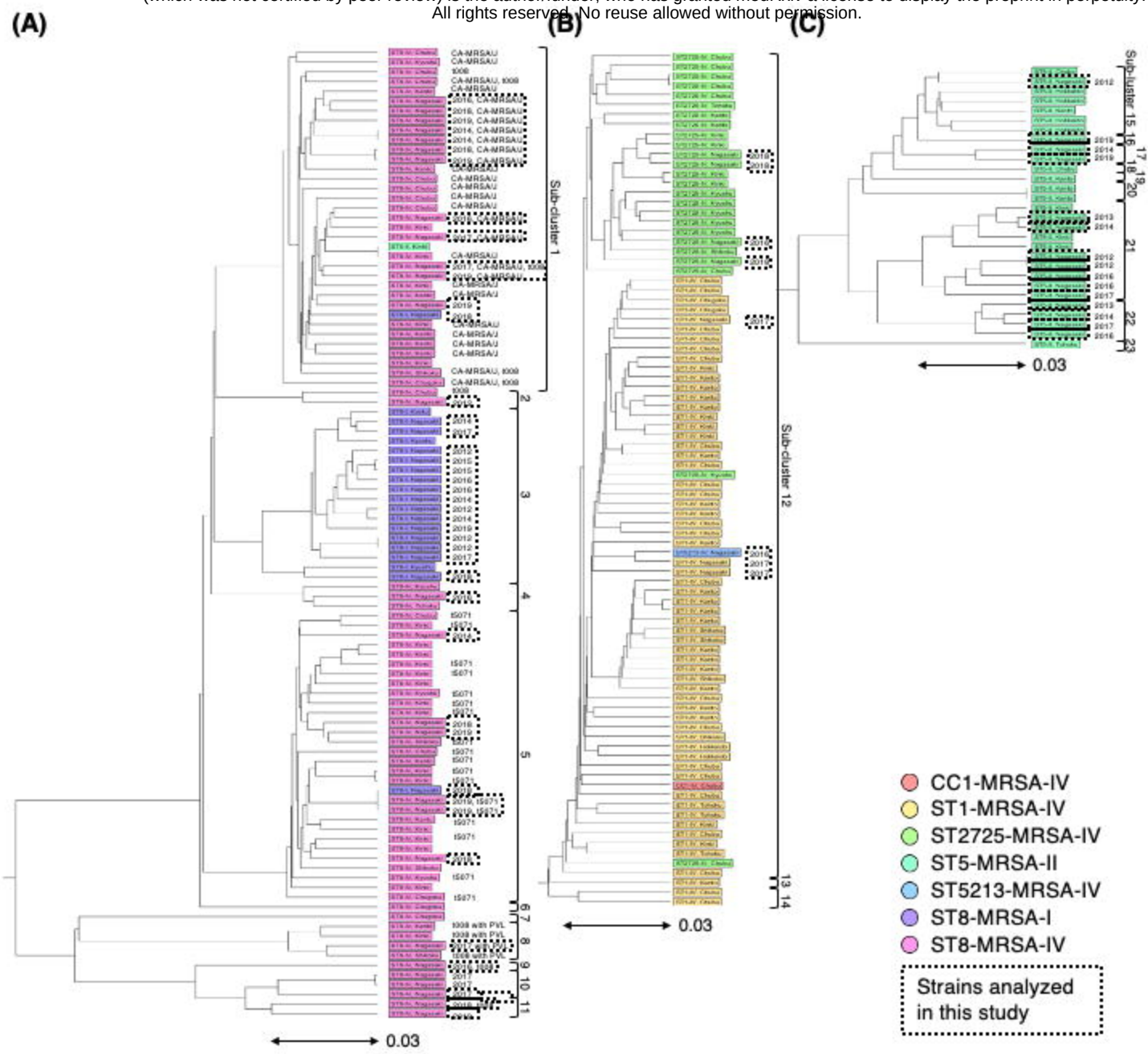

Fig. 4. Phylogenetic analysis of MRSA strains detected in Nagasaki and those circulating in Japan

Phylogenetic tree analysis was performed based on MLST, core genome MLST (cgMLST), and *S. aureus* accessory sequences to investigate the relationship between the strains detected in this study and those from the previous nationwide surveillance. Based on the phylogenetic tree analysis of all strains (Supplementary Fig. 3), the strains were divided into three major clusters: ST8-MRSA-IV and ST8-MRSA-I (**A**), CC1-MRSA-IV (**B**), and ST5-MRSA-II (**C**). cgMLST was performed using the Ridom SeqSphere+ v.9.0.10 (Ridom GmbH, Münster, Germany). A UPGMA tree was created based on MLST, cgMLST, and *S. aureus* accessory genes. Samples with more than 10% missing values among the data used for distance calculation were excluded. During UPGMA of the strains detected during the previous nationwide surveillance, the strains detected at Nagasaki University Hospital were excluded to avoid duplication.