medRxiv preprint doi: https://doi.org/10.1101/2024.01.21.24301585; this version posted April 4, 2024. The copyright holder for this preprint (which was not certified by peer review) is the author/funder, who has granted medRxiv a license to display the preprint in perpetuity. It is made available under a CC-BY-NC-ND 4.0 International license .

A Novel Intervention to Increase Postpartum Primary Care Engagement:
A Randomized Clinical Trial

Mark A. Clapp, MD MPH[1,2]
Alaka Ray, MD[1,2]
Pichliya Liang, BS[1]
Kaitlyn E. James, PhD MPH[1,2]
Ishani Ganguli, MD MPH[2,3]
Jessica Cohen, PhD[4]

[1] Massachusetts General Hospital, Boston, MA
[2] Harvard Medical School, Boston, MA
[3] Brigham & Women's Hospital, Boston MA
[4] Harvard TH Chan School of Public Health, Boston, MA

Corresponding Author:
Mark A Clapp, MD MPH
Massachusetts General Hospital
mark.clapp@mgh.harvard.edu
617-724-4531

Word count
Abstract: 335
Main text: 3,171

NOTE: This preprint reports new research that has not been certified by peer review and should not be used to guide clinical practice.

medRxiv preprint doi: https://doi.org/10.1101/2024.01.21.24301585; this version posted April 4, 2024. The copyright holder for this preprint (which was not certified by peer review) is the author/funder, who has granted medRxiv a license to display the preprint in perpetuity. It is made available under a CC-BY-NC-ND 4.0 International license .

ABSTRACT

Importance: Over 30% of pregnant people have at least one chronic medical condition, and nearly 20% develop gestational diabetes or pregnancy-related hypertension, increasing the risk of future chronic disease. While these individuals are often monitored closely during pregnancy, they face significant barriers when transitioning to primary care following delivery, due in part to a lack of health care support for this transition.

Objective: To evaluate the impact of an intervention designed to improve postpartum primary care engagement by reducing patient administrative burden and information gaps.

Design: Individual-level randomized controlled trial.

Setting: One hospital-based and five community-based outpatient obstetric clinics affiliated with a large academic medical center.

Participants: Participants included English- and Spanish-speaking pregnant or recently postpartum adults with obesity, anxiety, depression, diabetes mellitus, chronic hypertension, gestational diabetes, or pregnancy-related hypertension, and a primary care clinician (PCP) listed in their electronic health record (EHR).

Intervention: A behavioral economics-informed intervention bundle, including default scheduling of postpartum PCP appointments and patient messages and reminders with tailored language.

Main Outcome: Completion of a PCP visit for routine or chronic condition care within 4 months of delivery.

Results: 360 patients were randomized (Control: N=176, Intervention: N=184). PCP visit completion within 4 months occurred in 22.0% (95% confidence interval (CI) 16.4-28.8%) in the control group and 40.0% (95%CI 33.1-47.4%) in the intervention group. In regression models accounting for randomization strata, the intervention increased PCP visit completion by 18.7 percentage points (95%CI 10.7-29.1). The intervention also significantly decreased postpartum readmissions, increased receipt of blood pressure, weight, and mood screenings, and increased PCP-documented plans for contraception and mental health.

medRxiv preprint doi: https://doi.org/10.1101/2024.01.21.24301585; this version posted April 4, 2024. The copyright holder for this preprint (which was not certified by peer review) is the author/funder, who has granted medRxiv a license to display the preprint in perpetuity. It is made available under a CC-BY-NC-ND 4.0 International license .

Conclusions and Relevance: The current lack of support for postpartum transitions to primary care is a missed opportunity to improve recently pregnant individual's short- and long-term health. This study found that default PCP visit scheduling, tailored messages, and reminders can substantially improve postpartum primary care engagement for individuals with or at high risk for chronic disease. Efforts to reduce patient administrative burdens may be relatively low-resource, high-impact approaches to improving postpartum health and wellbeing.

Trial Registration: NCT05543265.

medRxiv preprint doi: https://doi.org/10.1101/2024.01.21.24301585; this version posted April 4, 2024. The copyright holder for this preprint (which was not certified by peer review) is the author/funder, who has granted medRxiv a license to display the preprint in perpetuity. It is made available under a CC-BY-NC-ND 4.0 International license .

INTRODUCTION

Although the chronic disease burden in pregnancy is high and growing in the U.S., most people with chronic conditions do not effectively transition to primary care management following delivery.[1–9] Over 30% of pregnant people have diabetes, hypertension, or obesity, and 11-22% have anxiety or depression.[10–12] Furthermore, common pregnancy-related conditions (e.g., gestational diabetes and pregnancy-related hypertension) confer an increased risk of developing chronic disease.[13–18] Strong evidence underpins the benefits of managing chronic conditions through primary care and of managing these conditions earlier in life.[19–22] However, while pregnant people with these conditions are often carefully monitored during pregnancy, many receive no routine care after their pregnancy, and nearly half of those with chronic conditions do not see their primary care clinician (PCP) at all in the postpartum year.[23] The abrupt drop off from high health system engagement and motivation during pregnancy to limited or no health care encounters postpartum has been termed a “postpartum cliff.”[24] Low rates of postpartum primary care engagement reflect a missed opportunity to improve the prevention and management of chronic disease.

Postpartum transitions from obstetric to primary care are encouraged by guidelines yet stymied by numerous barriers. Specifically, obstetric clinical guidelines recommend that obstetric care providers counsel patients on the importance of primary care follow-up. Yet, a range of systemic, financial, and behavioral barriers often prevent postpartum people from effectively transitioning to primary care.[25–29] Patient administrative burden (e.g., appointment scheduling, information seeking, insurance/billing issues) is increasingly recognized as a barrier to accessing care.[30] In a recent survey, 33% of patients reported that they delayed or did not seek health care because of the administrative burden, with women having greater odds of performing tasks and experiencing burdens.[30] The effects of this burden may be amplified in the postpartum period when new parents are sleep-deprived and face many competing demands, including caring for their newborn and family. This study aimed to increase patient engagement

medRxiv preprint doi: https://doi.org/10.1101/2024.01.21.24301585; this version posted April 4, 2024. The copyright holder for this preprint (which was not certified by peer review) is the author/funder, who has granted medRxiv a license to display the preprint in perpetuity. It is made available under a CC-BY-NC-ND 4.0 International license .

in primary care after the immediate postpartum period for pregnant individuals with conditions that convey a long-term health risk by reducing administrative burden and motivating continued health activation through an intervention based on insights from behavioral economics.

METHODS

Study Design

This study was an individual-level, two-group, 1:1 stratified randomized controlled trial of the effectiveness of a behavioral economics-informed intervention to increase rate of postpartum primary care visit completion. The study was registered on ClinicalTrials.gov (NCT05543265) on September 6, 2022, and conducted from November 3, 2022, to October 11, 2023. The Mass General Brigham Human Subjects Committee approved this study. The Consolidated Standards of Reporting Trials (CONSORT) guidelines were followed in reporting the study and its results.

Patient Eligibility

Patients who had obesity (pre-pregnancy body mass index (≥30 kg/m^2)), anxiety or depressive mood disorder, type 1 or 2 diabetes mellitus, chronic hypertension, gestational diabetes, or pregnancy-related hypertension listed in their medical record were eligible to participate. Patients at risk for hypertensive disorders of pregnancy, as determined by the US Preventative Services Task Force guidelines for prescribing low-dose aspirin, were also included. Patients with these conditions were prioritized for inclusion in the study as they were more likely to have ongoing care needs after pregnancy. Also, this study was limited to patients who had a PCP listed or identified in their medical record, as the barriers and solutions to post-delivery primary care re-engagement are different than establishing care with a new PCP; a preliminary analysis of patients receiving obstetric care at the study institution revealed that 90% had a PCP listed in the EHR. Other eligibility criteria included: 1) pregnant or postpartum within

medRxiv preprint doi: https://doi.org/10.1101/2024.01.21.24301585; this version posted April 4, 2024. The copyright holder for this preprint (which was not certified by peer review) is the author/funder, who has granted medRxiv a license to display the preprint in perpetuity. It is made available under a CC-BY-NC-ND 4.0 International license .

two weeks of their estimated delivery date (EDD), 2) receipt of prenatal care at the study institution or its affiliated clinics, 3) enrolled and elected to receive messages in the study institution's EHR patient portal, 4) primary language of English or Spanish, 5) age ≥18 years at the time of enrollment, and 6) not actively undergoing a work-up for, or known to have, fetal demise at the time of enrollment.

Enrollment and Randomization

Eligible patients were approached in person and via telephone during the eligibility window (up to two weeks after their EDD). Those who consented to participate in the study were also asked to consent to receive text (SMS) messages separately. Individuals were randomized using a randomization table created by the statistician (KEJ) and uploaded directly into the REDCap randomization module, which was blinded to the primary investigators and study staff. The assignment sequence was stratified by two variables that were determined a priori to be important to ensure balance: 1) visit with a PCP within 3 years before the EDD and 2) site of prenatal care (hospital campus vs. community-based obstetric clinic). Patients were randomized after they consented and completed a baseline survey.

Study Intervention

The intervention was designed to increase the rate of postpartum primary care visit completion within 4 months after the patient's EDD. The bundle included a targeted introduction message about the importance of seeing their PCP after delivery and informed them that, to support them in this, a study staff member would be making an appointment on their behalf; they were allowed to opt-out or communicate about scheduling preferences. For those who did not opt-out, the study staff called the PCP office and requested that "health care maintenance" or "annual visit" be scheduled within the target 4-month window. If a patient had already seen their PCP for an annual visit within the year, they were scheduled for this visit when they were

medRxiv preprint doi: https://doi.org/10.1101/2024.01.21.24301585; this version posted April 4, 2024. The copyright holder for this preprint (which was not certified by peer review) is the author/funder, who has granted medRxiv a license to display the preprint in perpetuity. It is made available under a CC-BY-NC-ND 4.0 International license .

next eligible, even if outside the 4-month study follow-up period. For those who had appointments scheduled, study-specific appointment reminders were sent approximately 1 month after the EDD and 1 week before the scheduled appointment via the EHR patient portal and SMS, both used salient labeling to describe the visit; examples are shown in Appendix (eFigure 1). If the PCP worked in the same health system and an appointment was scheduled, an electronic message was sent to the PCP from the study staff about the appointment scheduled by the study staff. For those for whom an appointment could not be scheduled, similar reminders were sent on the importance of PCP follow-up and encouraged the patient to contact their PCP's office directly to schedule. Reminders included best practice wording from behavioral economic nudge "mega-studies," including that the appointment had been "reserved for you."[31] Using salient labeling, the appointment was described as the "Postpartum-to-Primary Care Transition Appointment."

Patients in the control group received 1 message within 2 weeks of the EDD with a generic recommendation for PCP follow-up after delivery.

Study Measures

The primary outcome was completing a primary care visit for routine or chronic condition care within 4 months of the patient's EDD. Specifically, we considered the outcome to have occurred if the patient attended a "health care maintenance" (i.e., "annual exam") visit or a "problem-based visit" in which obesity, anxiety/depression, diabetes, or hypertension were addressed with a primary care provider within 4 months after their EDD. This definition was chosen to include visits most likely to reflect primary care re-engagement after delivery instead of a visit for an acute illness or issue. This time frame was selected for two reasons: 1) to capitalize on the increased health activation and motivation that has been noted during pregnancy and 2) because these patients were more likely to have conditions that required

medRxiv preprint doi: https://doi.org/10.1101/2024.01.21.24301585; this version posted April 4, 2024. The copyright holder for this preprint (which was not certified by peer review) is the author/funder, who has granted medRxiv a license to display the preprint in perpetuity. It is made available under a CC-BY-NC-ND 4.0 International license .

ongoing and active management outside of the traditional postpartum period (up to 12 weeks after delivery).

Alternate specifications for the primary outcome were compared in sensitivity analyses: 1) self-reported PCP visits within 4 months after the EDD, obtained from a survey sent approximately 5 months after the EDD; 2) primary outcome restricted to visits with the patient's designated PCP; 3) primary outcome restricted to patients whose PCP was affiliated with the study institution's health system, 4) primary outcome expanded to include any PCP visit (not only routine or chronic condition care) within 4 months after a patient's EDD, and 5) primary outcome expanded to include any completed or scheduled PCP visit within 1 year of a patient's EDD.

We examined secondary outcomes measuring unscheduled care: obstetric triage visit, emergency room or urgent care use, and readmission within 4 months after the delivery. Secondary outcomes also included measures of the content of care that occurred at any PCP visit within 4 months: weight screening, blood pressure screening, mood screening, plan for diabetes screening, plan for mental health care, and contraception planning. Content of care outcomes were also compared within population subgroups related to the eligibility health condition. All outcomes are defined in detail in Appendix (eTable 1).

The primary and most secondary outcomes were ascertained directly by reviewing the patient's medical record approximately 5 months after their EDD. Study staff that performed the chart review were blinded to the group assignment. Secondary self-reported outcomes were obtained by an electronic survey sent to patients approximately 5 months after their EDD.

Sample Size Calculation

Based on a historical cohort, we estimated that 33% of the targeted study population would have a PCP visit within 4 months of delivery. We estimated the intervention would increase the rate of PCP visit attendance by at least 15 percentage points, a conservative

medRxiv preprint doi: https://doi.org/10.1101/2024.01.21.24301585; this version posted April 4, 2024. The copyright holder for this preprint (which was not certified by peer review) is the author/funder, who has granted medRxiv a license to display the preprint in perpetuity. It is made available under a CC-BY-NC-ND 4.0 International license .

estimate based on a prior study that examined the impact of default scheduling of postpartum obstetric care appointments (24 percentage point increase).[32] Assuming an alpha of 0.05 and power of 80% and using a two-sided z-test, 334 patients were needed to detect a 15-percentage point difference. To account for individuals who may be lost to follow-up or withdraw, we planned to randomize 360 patients.

Statistical Analysis

Patients were analyzed by intention-to-treat. Patients who were lost to follow-up (i.e., transferred obstetric care before delivery) or withdrew before the outcome assessment were excluded. Baseline patient characteristics and the percentage of patients who accessed the study messages in the EHR patient portal were reported. Primary and secondary outcomes were compared using chi-squared, t-tests, and Fisher's exact test, where appropriate. The percentage point difference in outcomes between the two groups was estimated using a linear probability regression model that included two indicator terms for the randomization strata, which were defined *a priori*.

A heterogeneity analysis was performed to understand the potential impact of the intervention among patient factors known or hypothesized to be disproportionately affected by administrative burdens. The primary outcome was compared among subgroups based on site of prenatal care (hospital- vs. community-based clinic), chronic conditions (anxiety/depression, diabetes, hypertension, obesity, and multi-morbidity, defined as >1 of the listed conditions), race (self-described Asian, Black, White, Other or multiple races), ethnicity (self-described Hispanic or non-Hispanic), individual earnings/income (<$30,000, $30-75,000, or >$75,000), primary payer for delivery hospitalization (Medicaid or Private/Other), and self-reported physical and mental health status at time of enrollment.[30,33]

Stata 16.1 (StataCorp, College Station, TX) was used for the analysis. P-values <0.05 were considered statistically significant.

medRxiv preprint doi: https://doi.org/10.1101/2024.01.21.24301585; this version posted April 4, 2024. The copyright holder for this preprint (which was not certified by peer review) is the author/funder, who has granted medRxiv a license to display the preprint in perpetuity. It is made available under a CC-BY-NC-ND 4.0 International license .

RESULTS

Initially, 574 patients were identified as likely to be eligible based on pre-defined eligibility filters within the EHR (Figure 1). Upon chart review, 35 were determined ineligible. Of those confirmed eligible, 77 could not be contacted and 102 declined. 360 patients were randomized: 176 to the control group and 184 to the intervention group. Six patients were excluded from the final analysis because they transferred their care to another institution before delivery (3 in each group). One patient in the intervention group withdrew from the study before the end of the follow-up period. The final number of patients analyzed in each group was 173 in the control group and 180 in the intervention group. Among study participants, 345/353 (97.7%) accessed study-related messages in the online patient portal. The proportion of patients in the intervention group who received each component of the intervention bundle is included in the Appendix (eTable 2); the study staff scheduled appointments for 137 participants (76.1%), of whom only 6 (4.4%) did not present for or cancel their appointment. Of all participants, 61.8% completed the online electronic survey 5 months after the EDD.

The intervention and control groups were balanced in all baseline patient characteristics (Table 1). Of the eligibility conditions, which were not mutually exclusive, 75.8% of all participants had anxiety or depression, 15.9% had a chronic or pregnancy-related hypertensive disorder, 19.8% had pre-existing or gestational diabetes, and 40.4% had a pre-pregnancy BMI ≥30 kg/m^2. Medicaid was the primary payer for the delivery encounter for 21.9% of patients. When surveyed, 11.6% reported their physical health and 19.6% reported their mental health as “fair” or “poor” condition. At enrollment, 34.3% had not seen any PCP within the prior 3 years, and 29.2% were receiving obstetric care at one of the hospital’s satellite or affiliated health center clinics.

Table 2 shows the effects of the intervention on completion of a primary care visit for routine or chronic condition care within 4 months of the patient’s EDD. This primary outcome

medRxiv preprint doi: https://doi.org/10.1101/2024.01.21.24301585; this version posted April 4, 2024. The copyright holder for this preprint (which was not certified by peer review) is the author/funder, who has granted medRxiv a license to display the preprint in perpetuity. It is made available under a CC-BY-NC-ND 4.0 International license .

occurred in 40.0% (95% confidence interval (CI) 33.1-47.4%) of the intervention group and 22.0% (95%CI 6.4-28.8%) of the control group (p<0.001). When adjusting for pre-specified randomization strata, the intervention increased the primary outcome by 18.7 percentage points (pp) (95%CI 9.1-28.2 pp). The effects on the primary outcome were similar in the sensitivity analyses (Table 3). For other measures of care utilization, there were no statistically significant effects on obstetric triage visits (16.2 vs 15.6%, p=0.87) or emergency or urgent care use (11.1 vs. 13.3% (p=0.53). However, the intervention group had fewer postpartum readmissions: 1.7% vs. 5.8% (p=0.04).

Figure 2 compares the secondary outcomes related to the content or provision of care between the two groups. Among all patients, the intervention increased the number of individuals who had a weight (42.8 vs. 38.3%, p=0.005), blood pressure (42.8 vs. 27.7%, p=0.003), or mood (32.8 vs. 16.8%, p<0.001) screening performed at a PCP visit. The intervention also increased the number of individuals who had a plan documented about their mental health (37.2 vs. 23.1%, p<0.001) and for contraception (18.2 vs 9.5%, p=0.02) at a PCP visit. There was no difference in a documented plan for diabetes screening between the two groups. Comparisons of the secondary outcomes related to the content of care among subgroups of health conditions are shown in eTable 3 in the Appendix, though many were limited by small sample sizes.

eTable 4 in the Appendix shows treatment effect heterogeneity across health conditions, demographic characteristics, and baseline self-reported physical and mental health. While the study was not designed to detect outcomes within subgroups, the intervention led to significant increases in PCP visits among nearly all subgroups examined.

DISCUSSION

Among pregnant people with common comorbidities, a behavioral economics-informed intervention bundle, including opt-out appointment scheduling, tailored messaging, and nudge

medRxiv preprint doi: https://doi.org/10.1101/2024.01.21.24301585; this version posted April 4, 2024. The copyright holder for this preprint (which was not certified by peer review) is the author/funder, who has granted medRxiv a license to display the preprint in perpetuity. It is made available under a CC-BY-NC-ND 4.0 International license .

reminders, increased PCP visit completion within 4 months postpartum by approximately 20 percentage points, a nearly 2-fold increase. The primary finding was robust to multiple definitions or variations of the primary outcome, including self-reported PCP visit attendance. The effects on the primary outcome appeared largely consistent among population subgroups, though small sample sizes limited power in these comparisons. Not only did the intervention increase PCP visit completion, but it also resulted in more individuals receiving important screening tests and services; however, larger studies are needed to examine many condition-specific measures of the content of primary care. There were no observed changes in emergent or urgent care visits between the two groups; however, any potential effects of facilitated primary care engagement on emergent care use are more likely to occur later in the postpartum year or beyond, and we intend to measure longer-term care utilization and outcomes in future studies. Interestingly, the bunded intervention did decrease postpartum readmissions.

Our results suggest that behavioral economic-informed interventions that reduce patient administrative burden have the potential to be relatively low-resource, high-impact approaches to increasing primary care use, a critical priority in the context of declining and inequitable primary care engagement in the U.S.[34,35] Behavioral economics research examines how people make predictable decision errors and tests interventions that leverage these insights to remove behavioral barriers ("nudges").[36–46] These interventions often try to make it easier for people to make choices they already want to undertake but are not. In-kind, the underlying hypothesis of the present study was that many postpartum individuals with or at high risk for chronic conditions who have a PCP assigned want to be under the care of their PCP but face multiple barriers to primary care engagement in the postpartum period, including identifying who their PCP is and scheduling with them. Our study design was built to address two common behavioral barriers, namely, inattention and status-quo bias, and demonstrated how default primary care appointment scheduling, a salient label for the appointment, and tailored SMS messages and appointment reminders can increase postpartum primary care engagement.

medRxiv preprint doi: https://doi.org/10.1101/2024.01.21.24301585; this version posted April 4, 2024. The copyright holder for this preprint (which was not certified by peer review) is the author/funder, who has granted medRxiv a license to display the preprint in perpetuity. It is made available under a CC-BY-NC-ND 4.0 International license .

Similar approaches have effectively motivated other health behaviors, including in obstetric and postpartum care.[46–50]

This study builds on prior efforts to improve postpartum health and wellbeing.[51–58] Our study is most closely aligned with the intervention research on postpartum care navigation, in which patient navigators identify and holistically address patient-level barriers to care and assist with care coordination.[51,59] Although obstetric care navigators hold great promise for improving postpartum health care use, that level of intervention intensity and cost may not be necessary for most postpartum people needing primary care. Results from this study suggest that reducing some patient administrative barriers may be a relatively resource-conscious but highly effective approach to encouraging postpartum primary care transitions. Specifically, we demonstrated this intervention could be delivered consistently, with the successful scheduling of an “annual visit” appointment for 76% of participants and a low “no-show” appointment rate of only 4%.

The strengths of this study are its robust randomized controlled trial design and the augmentation of observed outcomes within the EHR with self-reported outcomes. The study had several limitations. We observed health care encounters within a single health system, though the health system is large (>1,300 PCPs). We could not observe PCP visits for clinicians who do not use or are not affiliated with the health system’s common EHR (Epic); as an alternate measure, we did examine self-reports of PCP visits. This study focused on individuals who had an identified PCP at enrollment; given the limited availability of PCPs in certain areas, the effect of the intervention may be lessened for individuals seeking to establish care with a new PCP. Last, the study was not powered to detect differences in many secondary outcomes related to the content of primary care within health conditions, and larger studies are needed to ascertain the impact of the intervention on the quality of primary care for specific conditions.

In conclusion, a behavioral economics-informed intervention to improve postpartum transitions to primary care substantially increased postpartum primary care visit completion for patients with or at risk for common comorbidities. Targeting a vulnerable population at a critical

medRxiv preprint doi: https://doi.org/10.1101/2024.01.21.24301585; this version posted April 4, 2024. The copyright holder for this preprint (which was not certified by peer review) is the author/funder, who has granted medRxiv a license to display the preprint in perpetuity. It is made available under a CC-BY-NC-ND 4.0 International license .

time, this intervention represents a potentially scalable approach to increasing primary care engagement and ongoing health condition management in the postpartum months and beyond. Ongoing follow-up related to this study seeks to analyze the intervention's impact on condition-specific management (i.e., the content and quality of care provided in the postpartum period) and its long-term impact on health outcomes.

medRxiv preprint doi: https://doi.org/10.1101/2024.01.21.24301585; this version posted April 4, 2024. The copyright holder for this preprint (which was not certified by peer review) is the author/funder, who has granted medRxiv a license to display the preprint in perpetuity. It is made available under a CC-BY-NC-ND 4.0 International license .

Disclosures: Dr. Clapp is a scientific medical advisor and has private equity for Delfina Care, which is not related and was not involved in this study. Dr. Ganguli received consulting fees from F-Prime for advising unrelated to this work.

Presentations: Initial results from this study were presented at the University of Pennsylvania Center for Health Incentives and Behavioral Economics Research Conference (October 30, 2023; Philadelphia, PA), the 2023 Association for Public Policy Analysis and Management (APPAM) Fall Research Conference (November 9-11, 2023; Atlanta, GA) and the American Economic Association Annual Meeting (January 5-7, 2024; San Antonio, TZ). The study has been submitted for presentation at the 2024 American Society for Health Economists conference (June 16-19, 2024; San Diego, CA).

Previous Publication: A version of this manuscript was posted on the preprint server medrxiv.org (https://doi.org/10.1101/2024.01.21.24301585) so that it could be referenced in a recent grant proposal.

Funding: This study was funded by the National Institute on Aging via the MIT Roybal Center for Translational Research to Improve Health Care for the Aging (P30AG064190) and the NBER Roybal Center for Behavior Change in Health (P30AG034532). Dr. Ganguli was supported by K23AG068240 from the National Institute on Aging. Additional support was provided by the National Academy of Medicine's Health Catalyst Award. The funders had no role in the oversight or conduct of this trial.

Acknowledgments: The authors would like to thank Hasan Quadri and Fowsia Warsame for their assistance in conducting this trial.

medRxiv preprint doi: https://doi.org/10.1101/2024.01.21.24301585; this version posted April 4, 2024. The copyright holder for this preprint (which was not certified by peer review) is the author/funder, who has granted medRxiv a license to display the preprint in perpetuity. It is made available under a CC-BY-NC-ND 4.0 International license .

REFERENCES

1. Admon LK, Winkelman TNA, Moniz MH, Davis MM, Heisler M, Dalton VK. Disparities in Chronic Conditions Among Women Hospitalized for Delivery in the United States, 2005-2014. *Obstet Gynecol*. 2017;130(6):1319-1326. doi:10.1097/AOG.0000000000002357

2. Bateman BT, Bansil P, Hernandez-Diaz S, Mhyre JM, Callaghan WM, Kuklina EV. Prevalence, trends, and outcomes of chronic hypertension: a nationwide sample of delivery admissions. *Am J Obstet Gynecol*. 2012;206(2):134.e1-8. doi:10.1016/j.ajog.2011.10.878

3. Bardenheier BH, Imperatore G, Gilboa SM, et al. Trends in Gestational Diabetes Among Hospital Deliveries in 19 U.S. States, 2000-2010. *Am J Prev Med*. 2015;49(1):12-19. doi:10.1016/j.amepre.2015.01.026

4. Flegal KM, Carroll MD, Kit BK, Ogden CL. Prevalence of Obesity and Trends in the Distribution of Body Mass Index Among US Adults, 1999-2010. *JAMA*. 2012;307(5):491-497. doi:10.1001/jama.2012.39

5. Li M, Gong W, Wang S, Li Z. Trends in body mass index, overweight and obesity among adults in the USA, the NHANES from 2003 to 2018: a repeat cross-sectional survey. *BMJ Open*. 2022;12(12):e065425. doi:10.1136/bmjopen-2022-065425

6. Fisher SC, Kim SY, Sharma AJ, Rochat R, Morrow B. Is obesity still increasing among pregnant women? Prepregnancy obesity trends in 20 states, 2003–2009. *Prev Med*. 2013;56(6):372-378. doi:10.1016/j.ypmed.2013.02.015

7. Thomas DT, Benson G, Gan A, Schwager S, Okeson B, Baechler CJ. Fourth Trimester: Assessing Women's Health Equity and Long-Term Cardiovascular Outcomes in a Large Midwestern Health System in 2021. *Circulation: Cardiovascular Quality and Outcomes*. 2024;17(1):e010157. doi:10.1161/CIRCOUTCOMES.123.010157

8. Lewey J, Levine LD, Yang L, Triebwasser JE, Groeneveld PW. Patterns of Postpartum Ambulatory Care Follow-up Care Among Women With Hypertensive Disorders of Pregnancy. *Journal of the American Heart Association*. 2020;9(17):e016357. doi:10.1161/JAHA.120.016357

9. D'Amico R, Dalmacy D, Akinduro JA, et al. Patterns of Postpartum Primary Care Follow-up and Diabetes-Related Care After Diagnosis of Gestational Diabetes. *JAMA Network Open*. 2023;6(2):e2254765. doi:10.1001/jamanetworkopen.2022.54765

10. NVSS - Birth Data. Published April 10, 2023. Accessed May 1, 2023. https://www.cdc.gov/nchs/nvss/births.htm

11. Bauman BL. Vital Signs: Postpartum Depressive Symptoms and Provider Discussions About Perinatal Depression — United States, 2018. *MMWR Morb Mortal Wkly Rep*. 2020;69. doi:10.15585/mmwr.mm6919a2

12. Rokicki S, Steenland MW, Geiger CK, et al. Trends in postpartum mental health care before and during COVID-19. *Health Serv Res*. 2022;57(6):1342-1347. doi:10.1111/1475-6773.14051

medRxiv preprint doi: https://doi.org/10.1101/2024.01.21.24301585; this version posted April 4, 2024. The copyright holder for this preprint (which was not certified by peer review) is the author/funder, who has granted medRxiv a license to display the preprint in perpetuity. It is made available under a CC-BY-NC-ND 4.0 International license .

13. Gestational Hypertension and Preeclampsia: ACOG Practice Bulletin, Number 222. *Obstet Gynecol*. 2020;135(6):e237-e260. doi:10.1097/AOG.0000000000003891

14. Vounzoulaki E, Khunti K, Abner SC, Tan BK, Davies MJ, Gillies CL. Progression to type 2 diabetes in women with a known history of gestational diabetes: systematic review and meta-analysis. *BMJ*. 2020;369:m1361. doi:10.1136/bmj.m1361

15. Diaz-Santana MV, O'Brien KM, Park YMM, Sandler DP, Weinberg CR. Persistence of Risk for Type 2 Diabetes After Gestational Diabetes Mellitus. *Diabetes Care*. 2022;45(4):864-870. doi:10.2337/dc21-1430

16. Wang YX, Arvizu M, Rich-Edwards JW, et al. Hypertensive Disorders of Pregnancy and Subsequent Risk of Premature Mortality. *J Am Coll Cardiol*. 2021;77(10):1302-1312. doi:10.1016/j.jacc.2021.01.018

17. Wu P, Haththotuwa R, Kwok CS, et al. Preeclampsia and Future Cardiovascular Health: A Systematic Review and Meta-Analysis. *Circ Cardiovasc Qual Outcomes*. 2017;10(2):e003497. doi:10.1161/CIRCOUTCOMES.116.003497

18. ACOG Practice Bulletin No. 190: Gestational Diabetes Mellitus. *Obstet Gynecol*. 2018;131(2):e49-e64. doi:10.1097/AOG.0000000000002501

19. Ashburner JM, Horn DM, O'Keefe SM, et al. Chronic disease outcomes from primary care population health program implementation. *Am J Manag Care*. 2017;23(12):728-735.

20. Sung NJ, Markuns JF, Park KH, Kim K, Lee H, Lee JH. Higher quality primary care is associated with good self-rated health status. *Fam Pract*. 2013;30(5):568-575. doi:10.1093/fampra/cmt021

21. Starfield B, Shi L, Macinko J. Contribution of primary care to health systems and health. *Milbank Q*. 2005;83(3):457-502. doi:10.1111/j.1468-0009.2005.00409.x

22. Hughes LS, Cohen DJ, Phillips RL Jr. Strengthening Primary Care to Improve Health Outcomes in the US—Creating Oversight to Address Invisibility. *JAMA Health Forum*. 2022;3(9):e222903. doi:10.1001/jamahealthforum.2022.2903

23. Bennett WL, Chang HY, Levine DM, et al. Utilization of primary and obstetric care after medically complicated pregnancies: an analysis of medical claims data. *J Gen Intern Med*. 2014;29(4):636-645. doi:10.1007/s11606-013-2744-2

24. Cohen JL, Daw JR. Postpartum Cliffs—Missed Opportunities to Promote Maternal Health in the United States. *JAMA Health Forum*. 2021;2(12):e214164. doi:10.1001/jamahealthforum.2021.4164

25. Bellerose M, Rodriguez M, Vivier PM. A systematic review of the qualitative literature on barriers to high-quality prenatal and postpartum care among low-income women. *Health Services Research*. 2022;57(4):775-785. doi:10.1111/1475-6773.14008

26. Ruderman RS, Dahl EC, Williams BR, et al. Provider Perspectives on Barriers and Facilitators to Postpartum Care for Low-Income Individuals. *Womens Health Rep (New Rochelle)*. 2021;2(1):254-262. doi:10.1089/whr.2021.0009

medRxiv preprint doi: https://doi.org/10.1101/2024.01.21.24301585; this version posted April 4, 2024. The copyright holder for this preprint (which was not certified by peer review) is the author/funder, who has granted medRxiv a license to display the preprint in perpetuity. It is made available under a CC-BY-NC-ND 4.0 International license .

27. Admon LK, Daw JR, Interrante JD, Ibrahim BB, Millette MJ, Kozhimannil KB. Rural and Urban Differences in Insurance Coverage at Prepregnancy, Birth, and Postpartum. *Obstetrics & Gynecology*. 2023;141(3):570. doi:10.1097/AOG.0000000000005081

28. Johnston EM, McMorrow S, Alvarez Caraveo C, Dubay L. Post-ACA, More Than One-Third Of Women With Prenatal Medicaid Remained Uninsured Before Or After Pregnancy. *Health Affairs*. 2021;40(4):571-578. doi:10.1377/hlthaff.2020.01678

29. Saldanha IJ, Adam GP, Kanaan G, et al. Health Insurance Coverage and Postpartum Outcomes in the US: A Systematic Review. *JAMA Network Open*. 2023;6(6):e2316536. doi:10.1001/jamanetworkopen.2023.16536

30. Kyle MA, Frakt AB. Patient administrative burden in the US health care system. *Health Serv Res*. 2021;56(5):755-765. doi:10.1111/1475-6773.13861

31. Milkman KL, Patel MS, Gandhi L, et al. A megastudy of text-based nudges encouraging patients to get vaccinated at an upcoming doctor's appointment. *Proceedings of the National Academy of Sciences*. 2021;118(20):e2101165118. doi:10.1073/pnas.2101165118

32. Polk S, Edwardson J, Lawson S, et al. Bridging the Postpartum Gap: A Randomized Controlled Trial to Improve Postpartum Visit Attendance Among Low-Income Women with Limited English Proficiency. *Women's Health Reports*. 2021;2(1):381-388. doi:10.1089/whr.2020.0123

33. Sav A, Whitty JA, McMillan SS, et al. Treatment Burden and Chronic Illness: Who is at Most Risk? *Patient*. 2016;9(6):559-569. doi:10.1007/s40271-016-0175-y

34. Ganguli I, Lee TH, Mehrotra A. Evidence and Implications Behind a National Decline in Primary Care Visits. *J GEN INTERN MED*. 2019;34(10):2260-2263. doi:10.1007/s11606-019-05104-5

35. Rao A, Shi Z, Ray KN, Mehrotra A, Ganguli I. National Trends in Primary Care Visit Use and Practice Capabilities, 2008-2015. *The Annals of Family Medicine*. 2019;17(6):538-544. doi:10.1370/afm.2474

36. Rice T. The Behavioral Economics of Health and Health Care. *Annual Review of Public Health*. 2013;34(1):431-447. doi:10.1146/annurev-publhealth-031912-114353

37. Jenssen BP, Buttenheim AM, Fiks AG. Using Behavioral Economics to Encourage Parent Behavior Change: Opportunities to Improve Clinical Effectiveness. *Acad Pediatr*. 2019;19(1):4-10. doi:10.1016/j.acap.2018.08.010

38. Matjasko JL, Cawley JH, Baker-Goering MM, Yokum DV. Applying Behavioral Economics to Public Health Policy. *Am J Prev Med*. 2016;50(5 Suppl 1):S13-S19. doi:10.1016/j.amepre.2016.02.007

39. Milkman KL, Gromet D, Ho H, et al. Megastudies improve the impact of applied behavioural science. *Nature*. 2021;600(7889):478-483. doi:10.1038/s41586-021-04128-4

40. Chapman GB, Li M, Colby H, Yoon H. Opting in vs opting out of influenza vaccination. *JAMA*. 2010;304(1):43-44. doi:10.1001/jama.2010.892

medRxiv preprint doi: https://doi.org/10.1101/2024.01.21.24301585; this version posted April 4, 2024. The copyright holder for this preprint (which was not certified by peer review) is the author/funder, who has granted medRxiv a license to display the preprint in perpetuity. It is made available under a CC-BY-NC-ND 4.0 International license .

41. Waddell KJ, Mehta SJ. Designing Effective and Appropriate Opt-Out Approaches for Patient Outreach. *JAMA Intern Med*. 2023;183(11):1194-1195. doi:10.1001/jamainternmed.2023.4628

42. Mehta SJ, Khan T, Guerra C, et al. A Randomized Controlled Trial of Opt-in Versus Opt-Out Colorectal Cancer Screening Outreach. *Am J Gastroenterol*. 2018;113(12):1848-1854. doi:10.1038/s41395-018-0151-3

43. National Academies of Sciences, Engineering, and Medicine; Division of Behavioral and Social Sciences and Education; Board on Behavioral, Cognitive, and Sensory Sciences; Committee on Future Directions for Applying Behavioral Economics to Policy. *Behavioral Economics: Policy Impact and Future Directions*. (Beatty A, Moffitt R, Buttenheim A, eds.). National Academies Press (US); 2023. Accessed February 16, 2024. http://www.ncbi.nlm.nih.gov/books/NBK591019/

44. Gelfand SD. The Meta-Nudge - A Response to the Claim That the Use of Nudges During the Informed Consent Process is Unavoidable. *Bioethics*. 2016;30(8):601-608. doi:10.1111/bioe.12266

45. Ghebreyesus TA. Using behavioural science for better health. *Bull World Health Organ*. 2021;99(11):755. doi:10.2471/BLT.21.287387

46. Sabety A, Gruber J, Bae JY, Sood R. Reducing Frictions in Health Care Access: The ActionHealthNYC Experiment for Undocumented Immigrants. *American Economic Review: Insights*. 2023;5(3):327-346. doi:10.1257/aeri.20220126

47. Bogale B, Mørkrid K, O'Donnell B, et al. Development of a targeted client communication intervention for pregnant and post-partum women: a descriptive study. *Lancet*. 2021;398 Suppl 1:S18. doi:10.1016/S0140-6736(21)01504-X

48. South EC, Lee K, Oyekanmi K, et al. Nurtured in Nature: a Pilot Randomized Controlled Trial to Increase Time in Greenspace among Urban-Dwelling Postpartum Women. *J Urban Health*. 2021;98(6):822-831. doi:10.1007/s11524-021-00544-z

49. McConnell M, Rothschild CW, Ettenger A, Muigai F, Cohen J. Free contraception and behavioural nudges in the postpartum period: evidence from a randomised control trial in Nairobi, Kenya. *BMJ Glob Health*. 2018;3(5):e000888. doi:10.1136/bmjgh-2018-000888

50. Triebwasser JE, Lewey J, Walheim L, Sehdev HM, Srinivas SK. Electronic Reminder to Transition Care After Hypertensive Disorders of Pregnancy: A Randomized Controlled Trial. *Obstet Gynecol*. 2023;142(1):91-98. doi:10.1097/AOG.0000000000005237

51. Yee LM, Martinez NG, Nguyen AT, Hajjar N, Chen MJ, Simon MA. Using a Patient Navigator to Improve Postpartum Care in an Urban Women's Health Clinic. *Obstet Gynecol*. 2017;129(5):925-933. doi:10.1097/AOG.0000000000001977

52. Himes KP, Donovan H, Wang S, Weaver C, Grove JR, Facco FL. Healthy Beyond Pregnancy, a Web-Based Intervention to Improve Adherence to Postpartum Care: Randomized Controlled Feasibility Trial. *JMIR Human Factors*. 2017;4(4):e7964. doi:10.2196/humanfactors.7964

medRxiv preprint doi: https://doi.org/10.1101/2024.01.21.24301585; this version posted April 4, 2024. The copyright holder for this preprint **(which was not certified by peer review)** is the author/funder, who has granted medRxiv a license to display the preprint in perpetuity. It is made available under a CC-BY-NC-ND 4.0 International license .

53. Kabakian-Khasholian T, Campbell OMR. A simple way to increase service use: triggers of women's uptake of postpartum services. *BJOG: An International Journal of Obstetrics & Gynaecology*. 2005;112(9):1315-1321. doi:10.1111/j.1471-0528.2004.00507.x

54. Polk S, Edwardson J, Lawson S, et al. Bridging the Postpartum Gap: A Randomized Controlled Trial to Improve Postpartum Visit Attendance Among Low-Income Women with Limited English Proficiency. *Women's Health Reports*. 2021;2(1):381-388. doi:10.1089/whr.2020.0123

55. Attanasio LB, Ranchoff BL, Cooper MI, Geissler KH. Postpartum Visit Attendance in the United States: A Systematic Review. *Women's Health Issues*. 2022;32(4):369-375. doi:10.1016/j.whi.2022.02.002

56. Wilcox A, Levi EE, Garrett JM. Predictors of Non-Attendance to the Postpartum Follow-up Visit. *Matern Child Health J*. 2016;20(1):22-27. doi:10.1007/s10995-016-2184-9

57. Masho SW, Cha S, Karjane N, et al. Correlates of Postpartum Visits Among Medicaid Recipients: An Analysis Using Claims Data from a Managed Care Organization. *Journal of Women's Health*. 2018;27(6):836-843. doi:10.1089/jwh.2016.6137

58. Soffer MD, Rekawek P, Pan S, Overbey J, Stone J. Improving Postpartum Attendance among Women with Gestational Diabetes Using the Medical Home Model of Care. *Am J Perinatol*. 2023;40(3):313-318. doi:10.1055/s-0041-1727216

59. McKenney KM, Martinez NG, Yee LM. Patient navigation across the spectrum of women's health care in the United States. *Am J Obstet Gynecol*. 2018;218(3):280-286. doi:10.1016/j.ajog.2017.08.009

medRxiv preprint doi: https://doi.org/10.1101/2024.01.21.24301585; this version posted April 4, 2024. The copyright holder for this preprint (which was not certified by peer review) is the author/funder, who has granted medRxiv a license to display the preprint in perpetuity. It is made available under a CC-BY-NC-ND 4.0 International license .

TABLES

Table 1. Baseline Characteristics of the Analytical Sample

Characteristic	**Control Group** (n=173)	**Intervention Group** (n=180)
Patient Age at Estimated Due Date, Mean (SD), Years	34.0 (5.0)	34.2 (4.8)
Enrollment Relative to Delivery		
During Pregnancy	170 (98.3)	173 (96.1)
Postpartum	8 (1.7)	7 (3.9)
Gestational Age at Enrollment, Mean (SD), Days	254 (20)	255 (20)
Primary Site of Prenatal Care		
Hospital-based Clinic	121 (69.9)	129 (71.7)
Community-based Clinic	52 (30.1)	51 (28.3)
PCP Visit within 3 Years Prior to Enrollment	121 (69.9)	111 (61.7)
Health Condition		
Anxiety or Depression	128 (74.0)	138 (76.7)
Chronic or Gestational Hypertensive Disorder	26 (15.0)	31 (17.2)
Chronic or Gestational Diabetes Mellitus	38 (22.0)	31 (17.2)
Obesity (Pre-pregnancy BMI >= 30 kg/m2)	75 (43.4)	69 (38.3)
Race [1]		
Asian	13 (7.5)	11 (6.1)
Black	12 (6.9)	14 (7.8)
Multiple Races or “Other” [2]	28 (16.2)	25 (13.9)
White	115 (66.5)	127 (70.6)
Declined / Not reported	5 (2.9)	3 (1.7)
Ethnicity [1]		
Hispanic	41 (23.7)	37 (20.6)
Non-Hispanic	127 (73.4)	139 (77.2)
Not reported	5 (2.9)	4 (2.2)
Preferred Language [1]		
English	161 (93.1)	167 (92.8)
Spanish	12 (6.9)	13 (7.2)
Marital Status [1]		
Married	125 (72.3)	137 (76.1)
Not married	48 (27.7)	43 (23.8)
Education [1]		
High School Graduate or Some High School	30 (17.3)	22 (12.2)
Some College	11 (6.4)	22 (12.2)
Bachelor’s or Associate Degree	69 (39.9)	71 (39.4)
Graduate School Degree	63 (36.4)	65 (36.1)
Individual Annual Earnings [1]		
<$30,000	32 (18.5)	36 (20.0)
$30,000 - $74,999	37 (21.4)	55 (30.6)
≥$75,000	82 (47.4)	76 (42.2)
Not reported	22 (12.7)	13 (7.2)
Primary Payer for Delivery Hospitalization		
Medicaid	40 (23.1)	35 (19.4)
Private / Other	130 (75.1)	138 (76.7)
Unknown	3 (1.7)	7 (3.9)
Physical Health Status at Time of Enrollment [1]		
“Good”, "Very Good," or "Excellent"	151 (87.3)	161 (89.4)
“Fair” or “Poor”	22 (12.7)	19 (10.6)

medRxiv preprint doi: https://doi.org/10.1101/2024.01.21.24301585; this version posted April 4, 2024. The copyright holder for this preprint (which was not certified by peer review) is the author/funder, who has granted medRxiv a license to display the preprint in perpetuity. It is made available under a CC-BY-NC-ND 4.0 International license .

Mental Health Status at Time of Enrollment[1]		
“Good”, "Very Good," or "Excellent"	136 (78.6)	148 (82.2)
“Fair” or “Poor”	37 (21.4)	32 (17.8)

[1] Self-reported.

[2] Patients could select “Other” as a race option if they did not self-identify with the other options: American Indian or Alaskan Native, Asian, Black, Native Hawaiian or Other Pacific Islander, White.

Abbreviation: PCP, Primary Care Clinician

medRxiv preprint doi: https://doi.org/10.1101/2024.01.21.24301585; this version posted April 4, 2024. The copyright holder for this preprint (which was not certified by peer review) is the author/funder, who has granted medRxiv a license to display the preprint in perpetuity. It is made available under a CC-BY-NC-ND 4.0 International license .

Table 2. Effects on Care Utilization

Outcomes	**Control Group** n (%)	**Intervention Group** n (%)	**p-value**	**Adjusted Between-group difference, percentage point** (95% CI) [1]
Primary Outcome				
Completion of a primary care visit for routine or chronic condition care within 4 months of EDD	38 (22.0%)	72/180 (40.0)	**<0.001**	18.7 (9.0 to 28.2)
Secondary Outcomes of Unscheduled Care Use				
Obstetric triage visit	28 (16.2%)	28 (15.6%)	0.87	-0.1 (-8.2 to 7.2)
Emergency department or urgent care visit	23 (13.3%)	20 (11.1%)	0.53	-1.8 (-8.6 to 5.0)
Postpartum readmission	10 (5.8)	3 (1.7%)	**0.04**	-3.9 (-7.8 to -0.1)

Abbreviation: CI, confidence interval; EDD, estimated date of delivery; PCP, Primary Care Clinician. More descriptive definitions for all outcomes are included in the Appendix (eTable 2).

[1] To account for randomization strata, regressions include indicator variables for whether or not the participant had any PCP visit in the 3 years before randomization and whether the participant received prenatal care from a hospital or health center.

medRxiv preprint doi: https://doi.org/10.1101/2024.01.21.24301585; this version posted April 4, 2024. The copyright holder for this preprint (which was not certified by peer review) is the author/funder, who has granted medRxiv a license to display the preprint in perpetuity. It is made available under a CC-BY-NC-ND 4.0 International license .

Table 3. Sensitivity Analyses for the Primary Outcome

Sensitivity Analysis	**Control Group** n (%)	**Intervention Group** n (%)	**p-value**	**Adjusted Between-group difference, percentage point (95 CI)** [1]
Self-reported PCP visit completion within 4 months of delivery	46/113 (40.7)	65/105 (61.9)	**0.002**	20.1 (7.0 to 33.3)
Primary outcome restricted to visits with the patient's designated PCP	23/173 (13.3)	50/180 (27.8)	**0.001**	15.1 (6.7 to 23.5)
Primary outcome restricted to patients whose PCP in the same health system	30/123 (24.4)	58/118 (49.2)	**<0.001**	24.6 (12.5 to 36.6)
Any primary care visit within 4 months of EDD	54/173 (31.1)	82/180 (25.6)	**0.006**	15.1 (5.0 to 25.3)
Any primary care visit or scheduled within 1 year of EDD	75/173 (43.4)	117/180 (65.0)	**<0.001**	24.0 (14.2 to 33.8)

medRxiv preprint doi: https://doi.org/10.1101/2024.01.21.24301585; this version posted April 4, 2024. The copyright holder for this preprint (which was not certified by peer review) is the author/funder, who has granted medRxiv a license to display the preprint in perpetuity. It is made available under a CC-BY-NC-ND 4.0 International license .

FIGURES

Figure 1. Consort Diagram

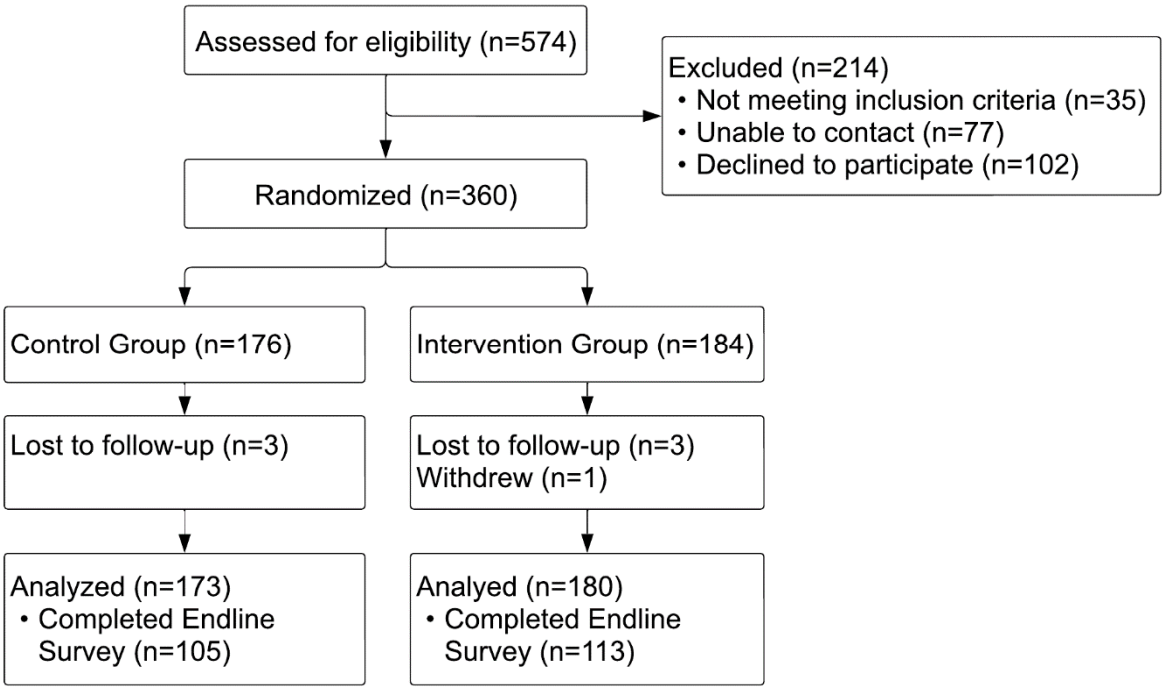

medRxiv preprint doi: https://doi.org/10.1101/2024.01.21.24301585; this version posted April 4, 2024. The copyright holder for this preprint (which was not certified by peer review) is the author/funder, who has granted medRxiv a license to display the preprint in perpetuity. It is made available under a CC-BY-NC-ND 4.0 International license .

Figure 2. Effects on Content of Care Received at any Primary Care Clinician Visit

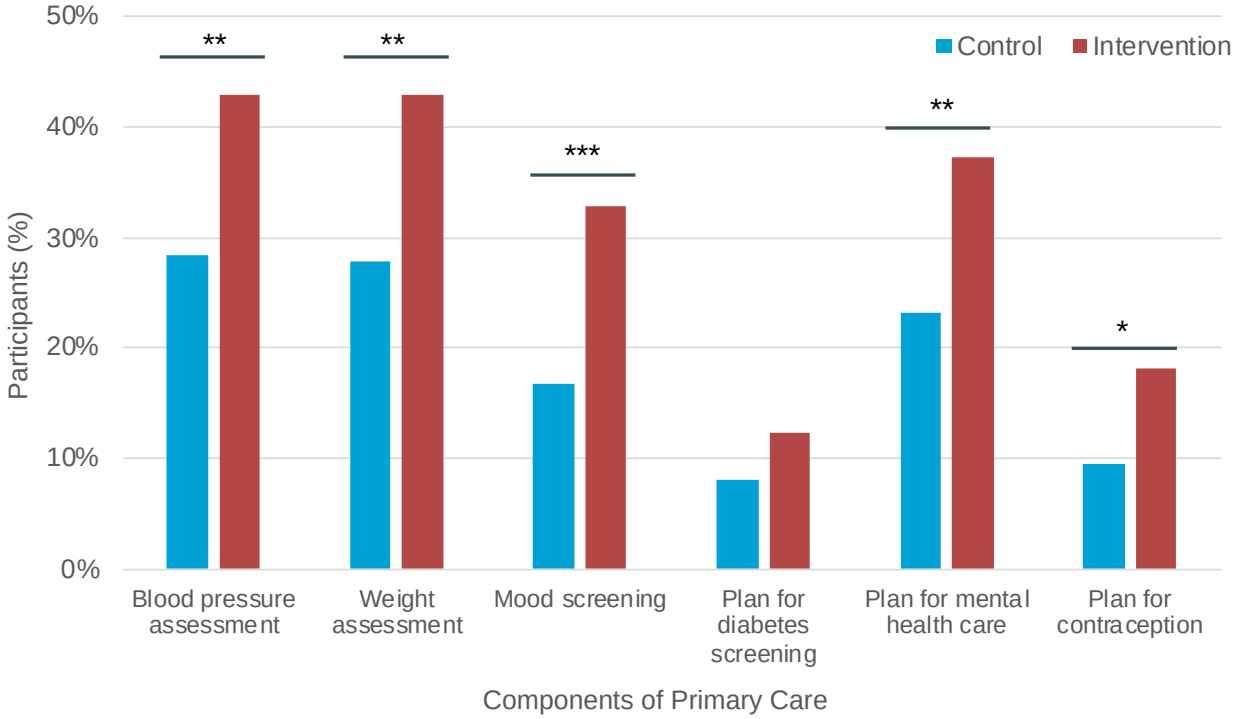

Abbreviation: PCP, Primary Care Clinician.

Levels of significance (p-value): * <0.05, ** <0.001, *** <0.001.