Title: Non-invasive multi-cancer detection using DNA hypomethylation of LINE-1 retrotransposons

Authors: Marc Michel[1,2,3,4,†], Maryam Heidary[4,†], Anissa Mechri[1,5], Kévin Da Silva[5], Marine Gorse[5], Victoria Dixon[5], Klaus von Grafenstein[5], Charline Bianchi[5], Caroline Hego[4], Aurore Rampanou[4], Constance Lamy[6], Maud Kamal[6], Christophe Le Tourneau[6], Mathieu Séné[7], Ivan Bièche[7], Cecile Reyes[8], David Gentien[8], Marc-Henri Stern[9], Olivier Lantz[10, 11], Luc Cabel[12,13], Jean-Yves Pierga[4,12,14], François-Clément Bidard[4,12,15], Chloé-Agathe Azencott[2,3], Charlotte Proudhon[1,4,5,*].

Affiliations:

[1] Inserm U934, CNRS UMR3215, Institut Curie, PSL Research University; Paris, France.

[2] CBIO-Center for computational biology, Mines Paris, PSL Research University; Paris, France.

[3] INSERM U900, Institut Curie, PSL Research University; Paris, France.

[4] Circulating Tumor Biomarkers laboratory, INSERM CIC BT-1428, Institut Curie; Paris, France.

[5] Univ Rennes, Inserm, EHESP, Irset (Institut de recherche en santé, environnement et travail) - UMR_S 1085; Rennes, France.

[6] Department of Drug Development and Innovation (D3i), Institut Curie; Paris, France.

[7] Pharmacogenomics Unit, Genetics Department, Institut Curie; Paris, France.

[8] Genomics Platform, Translational Research Department, Research Center, Institut Curie, PSL Research University; Paris, France

[9] Inserm U830, Institut Curie, PSL Research University; Paris, France.

[10] Inserm U932, Institut Curie, PSL Research University; Paris, France.

[11] Laboratory of clinical immunology, INSERM CIC BT-1428, Institut Curie; Paris, France.

[12] Department of Medical Oncology, Institut Curie; Paris and Saint Cloud, France.

[13] CNRS UMR144, Institut Curie, PSL Research University; Paris, France.

[14] Université Paris Cité; Paris, France.

[15] UVSQ, Université Paris-Saclay; Saint Cloud, France.

† Equal contribution

* Corresponding author: charlotte.proudhon@inserm.fr

Abstract:

Purpose: The detection of circulating tumor DNA, which allows non-invasive tumor molecular profiling and disease follow-up, promises optimal and individualized management of patients with cancer. However, detecting small fractions of tumor DNA released when the tumor burden is reduced remains a challenge.
Experimental Design: We implemented a new highly sensitive strategy to detect base-pair resolution methylation patterns from plasma DNA and assessed the potential of hypomethylation of LINE-1 retrotransposons as a non-invasive multi-cancer detection biomarker. The DIAMOND (Detection of Long Interspersed Nuclear Element Altered Methylation ON plasma DNA) method targets 30-40,000 young L1 scattered throughout the genome, covering about 100,000 CpG sites and is based on a reference-free analysis pipeline.
Results: Resulting machine learning-based classifiers showed powerful correct classification rates discriminating healthy and tumor plasmas from 6 types of cancers (colorectal, breast, lung, ovarian, gastric cancers and uveal melanoma including localized stages) in two independent cohorts (AUC = 88% to 100%, N = 747). DIAMOND can also be used to perform copy number alterations (CNA) analysis which improves cancer detection.
Conclusions: This should lead to the development of more efficient non-invasive diagnostic tests adapted to all cancer patients, based on the universality of these factors.

Statement of significance:

The DIAMOND assay is a new highly sensitive strategy to detect base-pair resolution methylation patterns of LINE-1 retrotransposons (L1) from plasma DNA. It targets 30-40,000 young L1 scattered throughout the genome, covering about 100,000 CpG sites and is based on a reference-free analysis pipeline. This provided high coverage data using affordable sequencing depth, which is instrumental to achieve high sensitivity and work with minute amounts of cell-free DNA. Resulting machine learning-based classifiers showed powerful discrimination between healthy and tumor plasmas from 6 types of cancers (colorectal, breast, lung, ovarian, gastric cancers and uveal melanoma including localized stages) in two independent cohorts (AUC = 88% to 100%, N = 747). DIAMOND data can also be used to perform copy number alterations (CNA) analysis which improves cancer detection.

Introduction

Extensive research has shown that tumor genetic alterations can be detected from plasma DNA of patients with cancer [1–3]. This paved the way for the use of molecular analyses performed from *liquid biopsies* to genotype tumors non-invasively [4,5] and demonstrated the potential of circulating tumor DNA (ctDNA) as a marker of cancer progression [6,7]. It is also a powerful prognostic factor [8] enabling detection of tumor masses not perceptible clinically, after surgery or during treatment. These approaches promise optimal management of cancer patients and are currently playing an important role in oncology [9,10]. However, several technological obstacles still limit their widespread application. Samples collected at early stages of tumor progression, or during and after treatment, may contain less than one mutant copy per milliliter of plasma [1,11]. This is below the detection limit of most used technologies, even when testing multiple genetic alterations simultaneously. Moreover, most methods are biased towards preselected recurrent mutations, which do not cover all tumors. We observed in our previous studies [12–15] that approximately 25% of patients affected with breast cancer do not display common mutations trackable in plasma DNA, even at advanced stages. Therefore, it is necessary to develop more sensitive and more informative detection tools.

Multiple studies have demonstrated the central role of epigenetic processes in the onset, progression, and treatment of cancer. Epigenetic alterations (i.e., changes in the pattern of chromatin modifications such as DNA methylation and histone modifications) are promising candidates for cancer detection, diagnosis and prognosis [16,17]. These *extended* markers provide an additional level of information, overlooked by methods that only question genetic alterations [18]. Aberrant DNA methylation is a hallmark of neoplastic cells [16], which combine hypermethylation of a wide range of tumor suppressor genes along with a global hypomethylation of the genome [19]. DNA methylation is a stable modification, which affects a large number of CpG sites per region and per genome and will be key to achieve increased detection sensitivity [20]. Moreover, the concordance of the methylation status between multiple CpGs of the same region can help detect low frequency anomalies among a heterogeneous population of molecules [21,22]. Finally, combining several genomic regions allows to capture a wide range of tumor alleles and cover the heterogeneous profiles of cancer patients [23].

Previous studies have shown that cellular DNA methylation patterns are conserved in cell-free DNA (cfDNA) and that detection of cancer-specific profiles at the genome-wide scale is feasible [24–27]. Until now, most studies investigating plasma DNA methylation patterns have targeted a limited number of regions at high depth, using PCR-based methods [28–30], or explored genome-wide at low depth with high-throughput sequencing [24–26,31]. Both approaches have limited sensitivity, as focusing on a few regions does not cover cancer-type and patient variability and low depth cannot detect small fractions of ctDNA. More recent studies, relying on the capture of regions of interest coupled with deep sequencing have investigated the performance of larger numbers of regions at high depth [21,32–40]. These methods enabled sensitive detection and classification of cancer from plasma DNA. However, since they largely focus on cancer hypermethylation and unique sequences, it involves targeting specific regions for each cancer type. As a result, developing a cost-effective universal pan-cancer test remains a challenge.

Remarkably, cancer-related hypomethylation has been reported in almost all classes of repeated sequences [41], from dispersed retrotransposons to clustered satellite repeated DNA, and within multiple forms of cancers [42]. In particular, this leads to the reactivation of retrotransposons, resulting in the acquisition of genomic instability, chromosomal rearrangements and the production of chimeric transcripts between the transposable element and its adjacent locus. Hypomethylation of the internal promoter of Long-Interspersed Element-1 (L1) has been

described as a hallmark of many human cancers [42,43], which can result in the reactivation of intact L1 elements [44] and the abnormal production of their transcripts and proteins. Transposition of these competent elements induces DNA double-strand breaks and damages the genome. A recent study identified 4 types of cancer (esophagus, head and neck, lung and colorectal) with a large amount of damage linked to retrotranspositions involving mostly L1s [45]. Another study identified the transposition event responsible for initiating colorectal cancer by mutating the APC gene [46]. To obtain a global representation of the hypomethylation occurring during carcinogenesis and to increase sensitivity, we chose to target primate-specific copies of L1 retrotransposons (L1PA). These elements have tens of thousands of copies per cell and are hypomethylated in multiple cancers [42]. Two studies have explored L1 global methylation profiles from plasma [47,48] of lung and colorectal cancers, using qPCR-based methods, but reported a low detection sensitivity, below 70%. Indeed, repeats being inherently difficult to map, detecting their methylation profiles at the single base-pair resolution requires sophisticated downstream analysis.

To overcome this, we have developed a method to detect methylation patterns of primate specific L1 elements (L1PA) from cfDNA, which we named DIAMOND (for **D**etection of Long **I**nterspersed Nuclear Element **A**ltered **M**ethylation **ON** plasma **D**NA). We implemented computational tools to accurately align sequencing data without a reference genome and applied prediction models, trained by machine learning algorithms, integrating patterns of methylation, overall and at the single molecule level. The aim of this study was to assess the potential of circulating DNA methylation changes at L1s as a universal tumor biomarker, and to develop new highly sensitive strategies to detect cancer-specific signatures in blood.

Results

Targeting primate-specific LINE-1 elements reveals plasma DNA-methylation patterns genome-wide

We developed a PCR-based targeted bisulfite method coupled to deep sequencing to detect methylation patterns of L1PA elements. We used sodium bisulfite chemical conversion to achieve base-pair resolution analysis and designed a multiplexed PCR based on 8 amplicons covering L1PAs (**Fig. 1A, Table S1**, **Fig. S1A**). We detected thousands of L1PA elements scattered throughout the genome as shown by the genomic hits obtained from a healthy plasma, an ovarian tumor, and a uveal melanoma tumor sequenced at high depth (**Fig. 1B, Table S2**). We observed similar profiles for the three samples, as well as for healthy and cancer plasmas with standard coverage (**Fig. S1B-E**). This demonstrated the robustness of the approach. Overall, the estimated number of L1PA targets is about 30-40,000 elements per genome including half of the human specific copies (L1HS) and many copies of the other L1PA subfamilies (**Fig. 1C, Table S2**). This represents an estimate of 87-120,000 CpG sites.

Following deep sequencing, reads are traditionally mapped back to the genome. However, the majority of sequencing reads from repetitive sequences are assigned randomly during mapping steps and are subsequently lost for classical differentially methylated region (DMR) calling [49]. We, thus, developed a new computational pipeline to accurately align repetitive sequencing data without using a reference genome (**Fig. S1F**). To perform this, we clustered all good quality reads based on their similarity, extracted representative sequences from the largest clusters and used them for multiple sequence alignment. We then aligned all the reads back onto this custom database. Using such reference-free method, we preserved the majority of our data and could

extract the informative CpG sites agnostically. We selected sites with a CG/TG content ≥ 20% including at least 5% of CG to ensure that the position of interest carries some DNA methylation marks. This selection was done on healthy samples to avoid biases related to cancer hypomethylation. We retrieved 35 CpG positions covered by our panel including two additional CpGs with respect to the L1HS consensus annotations, located within amplicon 2 (**Fig. S2A-B**).

As expected, the 5' end of the L1 copies targeted is heavily methylated [42,50], particularly within the 2nd amplicon. We also observed quite high levels in both the 5th amplicon (69% in average, **Fig. 1D**), which covers part of the ORFI, and the last two CpGs of amplicon 8, which is located immediately upstream of the 3'UTR. Amplicon 3, which has the lowest methylation levels within the 5' end, displayed sequencing data with atypical distributions and showed less robust performances (not shown). Hence, we further eliminated it from the rest of the study, resulting in a total of 30 CpG positions analyzed. Overall, this reference-free method retrieved methylated sites contained by the youngest LINE-1 elements present in the human genome allowing us to study their DNA-methylation levels and motifs from minute amount of DNA such as plasma cfDNA.

L1PA hypomethylation is detectable from plasma DNA in multiple forms of cancer

We first tested the DIAMOND approach on methylation controls, cancer cell lines and tissue samples. The overall methylation levels demonstrated an extensive L1PA hypomethylation specifically in cancer samples, including colorectal (CRC), ovarian (OVC), breast (BRC) and uveal melanoma (UVM) cancer cell lines as well as OVC, BRC and UVM tumors compared to healthy white blood cells and healthy tissues collected adjacent to ovarian tumors (**Fig. 2A, Table S3**). Next, we tested a cohort of 473 plasma samples including 123 healthy plasma controls and plasma samples from patients with 6 different types of cancer, covering metastatic (M+) and localized (M0) stages (**Table S4**. This includes colorectal and ovarian cancers in which a substantial rate of L1 hypomethylation has previously been reported [51,52]. We detected a statistically significant L1PA hypomethylation in cfDNA of metastatic colorectal cancer (CRC M+), breast cancer (BRC M+) and uveal melanoma (UVM M+) samples as well as in locally advanced ovarian cancers (OVC M0, stages III) and localized gastric cancers (GAC M0) (**Fig. 2B, Table S3**). The global methylation was not significantly different in metastatic non-small cell lung cancers (LC M+) nor in localized stages of breast cancer (BRC M0). However, focusing strictly on global methylation levels provides only part of the information.

We further computed the levels of methylation at each CpG target (*n*=30) for these plasma samples and observed specific patterns of methylation along the L1 structure, which are robustly conserved among the 123 healthy donors (**Fig. 2C**). When considering all cancer samples together, we observed a clear difference with the methylation of healthy samples. We detected a steady hypomethylation through all CpG targets except for the two sites within amplicon 8 (**Fig. 2D**). This is also true for metastatic colorectal cancers (CRC M+), breast cancers (BRC M+) and uveal melanoma (UVM M+). Clear hypomethylation is also observable for localized gastric (GAC M0) and ovarian (OVC M0) cancers, in particular at amplicon #1, #4 and #6, while the differences are less striking for localized breast cancers (BRC M0) and metastatic non-small cell lung cancers (LC M+). The distinction between most cancers and healthy samples were dependent on multiple CpG positions belonging to different amplicons along L1s, as shown by PCA analysis (**Fig. S2C**). The least discriminating positions were located within amplicon 8, which is consistent with the metaplots shown in **Fig. 2D**.

Next, we analyzed the motifs of methylation at the molecule level, which provide a more detailed signal. These *haplotypes* correspond to true patterns of methylation of adjacent CpGs,

detected for each amplified DNA molecule. This was achieved by the incorporation of unique molecular identifiers (UMIs) into the library (**Fig. S1A**). Based on the combination of the 30 CpG targets divided into their 7 amplicons, we extracted a total of 372 unique features (**Fig. S2D**). We observed highly robust representation profiles of haplotypes among the 123 healthy samples (**Fig. 2E**). For most amplicons, the fully methylated molecules were the most represented, as expected for healthy controls. However, we observed a high proportion of totally unmethylated haplotypes in amplicon #6 and #7. This can be explained by the fact that older L1 copies are often truncated in 5' and less regulated by DNA methylation, leading to the capture of molecules with lower DNA methylation in 3'. Nevertheless, several intermediate patterns were also among the most important features and were found to be differentially represented in healthy and cancer samples (**Table S5**). Fully methylated haplotypes were significantly under-represented in most cancer subgroups and in most amplicons (**Fig. 2F**). On the contrary, fully unmethylated haplotypes were over-represented in most cancer subgroups and in most amplicons. This is also well illustrated by the PCA analysis shown in **Fig. S2E**, underlining the contribution of highly methylated haplotypes towards the healthy group versus the lowly methylated haplotypes separating cancer samples (middle panel). This separation involves haplotypes from all amplicons (right panel).

Next, we compared the methylation profiles of tumor and plasma paired samples (OVC = 10, **Fig. S3A-F**; BRC = 16, **Fig. S3G-K**) by calculating the correlation between their methylation differences relative to the mean methylation of healthy donor plasmas. We observed a better correlation with methylation haplotype portions than with single CG methylation features (**Fig. S3B-C** and **Fig. S3H-I, Table S6**). These results demonstrate that L1 hypomethylation can robustly be observed from cancer plasma DNA at the level of single CpG sites and more importantly at the level of methylation haplotypes.

L1PA hypomethylation-based classifiers recognize samples from multiple forms of cancer

We then trained classification models using random forests, with the 30 features corresponding to the levels of methylation at each CpG target or the 372 features corresponding to the proportions of haplotypes, or both, and assessed their performances to automatically separate healthy from tumor plasmas. By testing all cancer samples without cancer-type specification, the methylation of L1PA elements showed an extremely good ability to discriminate between healthy and tumor plasmas, with an overall area under the curve (AUC) of 94-95% for the 3 types of features (**Fig. 3A, 3C, S4A-B**). Next, we trained distinct models to estimate the performances for each cancer type and/or dissemination stage (M0 vs M+). These models were extremely performant in metastatic colorectal and breast cancers but also stage III ovarian cancers and localized gastric cancers, with nearly perfect classifications and AUCs between 98-100% (**Fig. 3B-C, S4A-B**). Additionally, we observed excellent performances for metastatic lung cancers and uveal melanoma and more importantly for localized stages of breast cancer (AUC_{BRC_M0} = 92-95%). These models provide very good sensitivities at 99% specificity (**Fig. 3D**), in particular for CRC M+, BRC M+, OVC M0, GAC M0 and BRC M0. The latter is one of the most difficult cancer to detect non invasively, as reported in previous liquid biopsy multi-cancer tests [11,39,40].

Overall, we observed similar results using single-CpG methylation levels, haplotype proportions or both features. This can be explained by the high correlation observed between the 2 types of features (**Fig. S4C**). We compared these performances for each subgroup with the classification rates extracted from the model 'all', testing all cancer samples together. We observed similar AUCs for most cancers, but overall, they were better classified with their 'expert' cancer specific

models (**Fig. S4D-E**). This shows that certain specificities of cancer type may confuse the current 'all' model and affect the sensitivities at 99% specificities.

Subsequently, we evaluated the importance of the features used by our classifiers (**Fig. 3E-F**). CpG positions displayed different patterns in the various cancer subgroups that can be informative for distinct cancer types or stages (**Fig. 3E)**. Nonetheless, we identified features which are common to many types of cancer such as most CpGs of amplicon 1 and the first CpG of amplicon 6. Other features seemed to be characteristic of specific subgroups, such as CG7-14 which are the most important features for sorting localized stages of breast cancer (BRC M0) or CG15-18, in particular CG17, which are part of the top features for metastatic breast cancers (BRC M+). Besides their dissemination status, the different important features detected in the BRC M0 and M+ subgroups may result from the fact that they were composed of different breast cancer subtypes, with 100% of hormone dependent (HR+ HER2-) cancers in the BRC M+ subgroup and a mixture of subtypes, including also triple negative (TNBC) and HER2+ cancers, in the BRC M0 subgroup (**Table S7)**. Indeed, we observed that slightly different hypomethylation patterns in HR+ HER2- BRC versus TNBC (**Fig. S4F-H**). We observed that haplotype features showed consistent patterns with important CG features (**Fig. 3F**). However, haplotypes provide a more detailed view of the methylation patterns with a strong importance of the most methylated or non-methylated molecules. We still observed that some methylation intermediates are important for cancer detection (ex: in amplicon #1 in CRC M+ and GAC M0, #2 in BRC M0, #4 in BRC M+ and other subgroups, #5 in LC M+ and UVM M+, #7 in OVC, #8 in BRC M0 and LC M+). BRC M+ and M0 subgroups cluster together, showing that even if they are not highly similar, they are closer to each other than to other cancer types. These breast cancer specificities are worth exploring further in the future. Overall, this suggests that L1PA methylation alterations detected from cfDNA vary in different types and stages of cancer.

To estimate the ability of DIAMOND to detect cancer at early stages of the disease, we build classifiers for 3 stage classes gathering all cancer types: early stages (I/II, N=31), locally advanced stages (III, N=30) and metastatic stages (IV, N=281). Classifications were highly performant for all 3 stage categories (AUC_{Early} = 95%, $AUC_{Adv.}$ = 97%, AUC_{Meta} = 95%; **Fig. 3G-H, S4I, S4D**) with a mean sensitivity of 70% for early stages, (Sen_{Early} = 70%, $Sen_{Adv.}$ = 90%, Sen_{Meta} = 69%; **Fig. 3I, S4E**).

Next, we analyzed whole genome bisulfite sequencing (WGBS) from healthy and cancer plasma from two recently published studies [53,54] to evaluate if we can retrieve L1PA hypomethylation signal with non-targeted methods (**Fig. S5A**, see methods). Consistent with our findings, we observed statistically significant hypomethylation in cancer samples (**Fig. S5B-H**). These whole genome approaches were nevertheless not as efficient as the DIAMOND targeted approach to automatically detect cancer from L1PA hypomethylation as they cover less well the regions of interest (**Fig. S5A, S5F, S5I**). Indeed, they involve mapping on a reference genome leading to loss of data. Moreover, L1PA methylation measured with DIAMOND largely outperforms methods based on the detection of mutations. In comparison, the identification of the same tumor samples via the detection of frequent recurrent mutations, which is commonly used in the clinic, does not exceed 57% for ovarian cancer (**Table S8**), 38% for colon cancer [55] and 52% for metastatic breast cancer [13,14] (**Fig. 3J**). We particularly achieved remarkable performance on the cohort of 27 localized gastric cancers with a detection rate of 95% of true positive as compared to 12% for mutation screening [56]. This is mostly due to the fact that methylation changes occur in virtually all cancer patients, unlike recurrent mutations.

Multi-cancer classification performances are reproducible on an independent cohort

To validate the DIAMOND approach, we tested a second independent cohort consisting of 214 patients affected with the same types of cancers as in the first cohort, excluding uveal melanoma and non-metastatic gastric cancers, along with 60 healthy donors (**Fig. 4A**). First, we confirmed that the methylation patterns along the L1 structure were highly reproducible between healthy donors from cohorts 1 and 2, at the level of single-CpG targets (**Fig. 4B**) but also for haplotype proportions (**Fig. 4C, Table S9**). While methylation at single-CpG within cancer subgroups showed slightly more variability (**Fig. S6A**), global methylation levels were quite reproducible between the two cohorts, showing similar distributions and no statistical differences (**Fig. 4D, Table S10**), except for non-metastatic ovarian cancers. There was an important heterogeneity among the OVC M0 samples of cohort 2, which clustered into two distinct groups, while cohort 1 was more homogeneous (**Fig. S6B**). Notably, no correlation was found with available clinico-histopathological parameters (age, staging, CA125 level, mutational status, treatment or response to therapy). Differential haplotype proportions between healthy and cancer subgroups were also mostly conserved (**Fig. S6C, Table S11**). Overall, the method showed good reliability with the 7-amplicon panel used and good robustness in detecting L1 methylation levels and changes.

Since age-related changes in DNA methylation have been described [57,58] and that the healthy donors included in the study are younger overall than the cancer patients (**Fig. S7A**), we have investigated whether there was an effect on the methylation patterns we studied. We found a significant but very small effect which appeared much smaller that the effect of disease status (**Fig. S7B-C**). This small effect was tending towards an increase in methylation with age (**Fig. S7D**), and we observed similar patterns and differences between healthy and cancer samples when adjusting for the age (**Fig. S7E-G**, **Table S12**). Furthermore, we observed similar performances in age-matched and non-age-matched cohorts extracted from C2 (**Fig. S7H-J**), demonstrating that age is not a confounding factor.

To validate our classifiers, we trained models on the entire first cohort and evaluated them on the second set of independent samples. The results showed excellent classification performances with an overall AUC of 88% when testing all cancers together with no annotations of their histological types and AUC between 88%-100% for the cancer subgroup 'expert' models with sensitivities at 99% specificity between 49%-100% (**Fig. 4E**) including 55% for localized breast cancers. It was, however, lower for metastatic lung cancer with a mean sensitivity of 49%. We observed that haplotype models were more robust compared to single-CpG methylation rates (**Fig. S6D-G**). This could be explained by the fact that haplotypes capture true methylation patterns at the molecule level, enabling to discard noise caused by experimental variability for example. Next, we applied the same validation method, training on C1 and testing on C2, for the 3-stage 'expert' classifiers and observed great classification performances with a mean AUC of 99% and a mean sensitivity of 79% for early stages (**Fig. 4F**). When comparing the performances for each subgroup with the classification rates extracted from the model 'all', we observed similar AUCs for most cancers, but lower rates for the BRC M0 subgroup and the early-stage group (**Fig. S8A**), which is mostly composed of BRC M0 (**Fig. S8B**).

To further investigate the generalization of our marker, we have also tested the ability of DIAMOND to detect cancers of a type or subgroup for which the model is not trained. To do so, we have combined the data from cohorts C1 and C2 and trained on the whole data set, systematically removing one cancer subgroup or one cancer type and testing specifically for this subgroup or type (see Methods, **Fig. 4G, S8C**). We observed performances similar to when the subgroup is included in the train set, which demonstrates the universality of L1PA hypomethylation. Classification performance is noticeably lower for the BRC M0 subgroup when the model still performs well for OVC M0 and GAC M0. This may be because the BRC

M0 subgroup contains the earliest stages of both cohorts (**Fig. S8B**) and the model is less well trained for these stages when removing it. To improve this, we have developed another integrated model that is trained for all cancer types and stages together but also incorporates the probabilities from the 'expert' models, defining profiles for various stages and dissemination status. This 'stack' model provides a unique prediction for cancer versus healthy status for each sample at once, independently of their cancer type / dissemination status, and allows to balance for the cancer characteristics used to train the model by including them all. We have then extracted the performances per cancer subgroups out of this integrated model, which reached better performances to classify BRC M0 and early-stages samples (see Methods, **Fig. 4G, S8A**).

This demonstrates the robustness of cancer detection by probing L1PA hypomethylation from plasma DNA with the DIAMOND assay and its ability to detect early stages. Finally, we evaluated if the extent of L1PA hypomethylation was associated with survival. In the validation cohort, we compared patients with high methylation to those with low methylation levels (above or below the median threshold - **Fig. S8D**) and observed that more pronounced hypomethylation is clearly associated with shorter survival (**Fig. S8E**). This effect is thought to mainly reflect the tumor burden, which directly impacts the fraction of tumor DNA circulating in the blood, but it remains an interesting non-invasive tumor marker.

DIAMOND data contain signal to infer the tumor burden, which improves cancer detection

When looking at the overall methylation rates, we detected significantly more hypomethylation for more advanced stages of the disease, in particular in metastatic stages compared to localized stages (**Fig. 5A**, **Table S13**). However, there was no significant differences between metastatic tumor tissues and primary tissues (**Fig. 5B**, **Table S14**), which confirmed that L1PA methylation alteration is an early event in carcinogenesis [59,60] and also affects early-stage cancers. The differences observed in the blood (**Fig. 5A**) reflect the ctDNA fraction, which is known to be directly influenced by the tumor burden and the stage of the disease [1,9]. This demonstrates the quantitative potential of DIAMOND, which could help quantify the tumor burden and monitor the disease.

A recognized marker to non-invasively estimate the tumor burden and the fraction of ctDNA is the aneuploidy or copy number alterations (CNA) [61,62], a hallmark of cancer genomes [63]. Given that DIAMOND hits are dispersed throughout the genome (**Fig. 1B**), we investigated the possibility to use our data to perform CNA analysis. The mFast-SeqS approach had previously used a PCR-based L1PA targeting as a prescreening tool to estimate the fraction of ctDNA [64,65]. This was done on native DNA whereas our data resulted from bisulfite-treated DNA.

We first tested this approach on 15 breast cancer cell lines that were also assessed by CytoScan HD microarrays for aneuploidy. DIAMOND provided an average of 78 000 uniquely mappable reads per cell line, corresponding to around 10 000 L1PA copies precisely located in the genome. These L1PA hits homogeneously overlapped with regions covered by CytoScan probes along the genome (**Fig. 5C**). We computed z-scores, quantifying copy number alterations, at the level of chromosome arms as previously described ([65,66], see methods) and obtained similar results to those found with CytoScan arrays (**Fig. S9A**). We observed low alteration scores for the normal-like breast cell line HTERT-HME1 and good correlations between the 2 methods for the majority of the cell lines (**Fig. S9B**).

Next, we computed genome-wide z-scores in healthy and cancer plasma samples and observed high alteration scores specifically in cancer samples (**Fig. 5D**). Cancer subgroups z-scores mirrored global hypomethylation profiles (**Fig. 5E, 2B and 4D**, **Table S15**), both reflecting

tumor burden and ctDNA fractions available. However, global methylation rates and z-scores were only moderately anti-correlated (**Fig. 5F**), demonstrating that these are partially independent markers that can provide distinct signals (**Fig. S9C**).

To obtain a final classification labelling each sample as healthy or cancer, we used a 2-step categorization incorporating CNA analysis, which improved cancer detection. We used the probability of the cancer prediction provided by the methylation-based validation models ('expert' and 'all' models), applying a threshold identified on the discovery cohort, followed by a reclassification of samples which presented a z-score > 121, as cancer. This cut-off value was deduced from a cross-validation applied on C1 (see methods and **Fig. S9C**). This classifier achieved high sensitivities with specificities between 97-100% for the 'expert' models and 93% for the integrated 'all' model in 4 distinct cancer types (BRC, CRC, LC, OVC, **Fig. 5G**) and could be applied as is in the clinic. This was particularly promising for localized breast cancer with a sensitivity of 100% with both model types.

Discussion

In this study, we established a robust proof of concept that targeting hypomethylation of retrotransposons from cell-free DNA is a sensitive and specific biomarker to detect multiple forms of cancer non-invasively. Repetitive regions provide genome-wide information as they hold half of the CpG sites present in the human genome [67]. Hypomethylation of L1 elements, which is a common feature of multiple forms of cancer, is a universal marker and helps cover the heterogeneous profiles of cancer patients in a single test. Previous methylation studies have left these regions aside as they are inherently difficult to map, and DMR analysis is commonly performed on mapped data. However, repeats were previously used to profile aneuploidy and one of the first reported liquid biopsy cancer detection test was based on serum DNA integrity calculated with the ratio of short over long Alu fragments [68].

Here, we developed a new pipeline to detect methylation profiles at repeats with a single base-pair resolution, without resorting to mapping on a reference genome. This allowed us to rescue unmappable sequences (such as polymorphic copies that are not annotated in the reference genomes) or sequences that are difficult to map (such as multi-mappers) and retain most of our data. This is instrumental in achieving high sensitivity. The DIAMOND assay demonstrated high performance in detecting cancer samples and we established its feasibility in six different cancer types, including three at localized stages. It outperforms mutation screening, as it covers virtually all patients and presents a promising marker for pan-cancer detection.

Previous cfDNA multi-cancer tests enabled sensitive detection and classification of multiple forms of cancers such as the CancerSeek test, based on the combination of mutations and proteins detection[11,69] and more recently combined with aneuploidy profiling using representation of Alu sequences[70] or the cfDNA methylation test Galleri from GRAIL, which targets 1,100,000 CpGs within unique regions [39,40]. In comparison, DIAMOND targets about 100,000 CpG sites within 30-40,000 copies of LINE-1 using a unique set of probes for all these copies and the various cancer type tested. Very recently, several multi-cancer detection methods based on retrotransposons were published. This includes the detection of the circulating L1 protein ORF1p [60] as well as the probing of the representation of all type of repeats from Annapragada and colleagues [71]. Another study demonstrated that cfDNA cleavage profiles at Alu sequences reflect their methylation status and can be used to detect liver cancer and nasopharyngeal carcinoma [72].

The DIAMOND assay interrogates specifically the methylation status of LINE-1 retrotransposons to obtain a global representation of the hypomethylation occurring during carcinogenesis and assess the potential of circulating DNA methylation changes at L1PA elements as a universal tumor biomarker. Our aim was to develop a new highly sensitive strategy to detect cancer-specific signatures in blood. Overall, DIAMOND reached great performances for multi-cancer detection using 'expert' models for specific cancer subgroups or integrated models including all types of cancers. Lower detection rate in metastatic lung cancer may be related to the fact that these samples seem to have a low tumor burden as indicated by their genome-wide z-scores (**Fig. 5E**). However, integrating other regions with cancer-specific methylation changes could help improve detecting this type of cancer.

The DIAMOND assay provides methylation profiles from minute amount of cfDNA, down to a few nanograms, with high precision and high coverage using an affordable sequencing depth. Stronger L1PA hypomethylation was associated with shorter overall survival demonstrating its prognostic value. We therefore anticipate that our method has the potential to be applied for the development of routine clinical tests. While our integrated models provide proof of concept for cancer detection with blood screening in asymptomatic patients, the 'expert' models could also be useful to help diagnosis when we suspect the cancer location or to perform disease follow up.

To push the DIAMOND assay towards a clinically applicable test, we also demonstrated that DIAMOND data can be used to perform copy number alterations analysis which improves cancer detection. We integrated this analysis in a classifier providing 'healthy' or 'cancer' labels for each sample and reached a detection of 91% of true positives for all cancers together and in particular a 100% sensitivity with 100% specificity for localized breast cancer with the BRC M0 expert model.

Further testing with a larger number of samples covering earlier stages, including an independent cohort of gastric non-metastatic cancers, more subtypes and different types of cancer will enable to consolidate and expand these findings. Moreover, this will strengthen the classification models, which will perform better with more samples for training and testing. In the current study, we did not control for ethnic origin of samples tested. The potential impact of L1 polymorphism linked to ancestry should be estimated in future studies. It will also be important to study the impact of other conditions, such as auto-immune diseases, which may lead to the detection of L1 hypomethylation in blood. The recent study on the detection of circulating L1 ORF1p in cancer by Taylor and colleagues[60] demonstrated a high specificity and no sign of L1 reactivation in blood of patients with auto-immune disease, indicating that it might be a cancer-specific phenomenon. DIAMOND analysis could further be used to infer the tumor burden and monitor the disease to better detect minimal residual disease and the relapse early. However, the impact of treatments on methylation status should be investigated first.

Overall, we developed a *turnkey* analysis method that identifies tumor plasmas across multiple types of cancer with the same marker. This approach offers an optimized balance between the number of targeted regions and sequencing depth, which could extensively improve the sensitivity of ctDNA detection in a cost-effective manner and improve management of patients with cancer.

Methods

Materials

Cell lines

Cell lines screened in **Fig. 2A** are the following: CRC (HCT116); OVC (SKOV, Caov3, ES-2); BRC (MDA-MB453, SKBR3, MDA-MB361, HCC202, ZR75.1, HCC70, BT474, MDA-MB231, Cal51, MDA-MB157, BT20, MCF7, HCC1954, HCC1569, HCC38); UVM (MP38, MP41, MP46, MP65, MM28, Mel285, Mel270, 92.1, Mel202, omm2.5, Mel290, mm66, omm1).

Tissue and plasma samples

Archived tissue samples (ovarian adjacent tumor tissues, ovarian primary and metastatic tumors, breast tumors and uveal melanoma tissues) were retrieved from the Pathology department of Institut Curie. Healthy white blood cells and healthy plasma were collected from blood of healthy donors through the French blood establishment (agreement #16/EFS/031) under French and European ethical practices. Blood samples from patients treated at the Institut Curie (Paris, France) were collected, after written informed consent, as part of the following studies: resectable metastatic colorectal cancers from the Prodige14 trial (approved by a French Personal Protection Committee – "CPP -Comité de Protection des Personnes Sud Méditerranée IV" and registered in ClinicalTrials.gov under NCT01442935); non-small cell lung cancer and metastatic HR+ HER2- breast cancer from the ALCINA study (approved by a French Personal Protection Committee and registered in ClinicalTrials.gov under NCT02866149; treatment-naïve ovarian cancer or triple-negative breast cancer patients eligible for surgery or neoadjuvant chemotherapy from the SCANDARE study (approved by the French National Agency for the Safety of Medicines and Health Products "ANSM - Agence National de Sécurité du Médicament", a French Personal Protection Committee and registered in ClinicalTrials.gov under NCT03017573); multiple-types of metastatic cancers from the SHIVA02 study (approved by the French National Agency for the Safety of Medicines and Health Products "ANSM - Agence National de Sécurité du Médicament", a French Personal Protection Committee and registered in ClinicalTrials.gov under NCT03084757), non-metastatic operable gastric cancers and advanced uveal melanoma from CTC-CEC-ADN study (approved by a French Personal Protection Committee and registered in ClinicalTrials.gov under NCT02220556). Additional archived samples were also retrieved from the biobank of the Institut Curie, patients having provided informed consent for research use. All samples were obtained in accordance with the ethical guidelines, with the principles of Good Clinical Practice and the Declaration of Helsinki. This study was approved by the Internal Review Board and Clinical Research Committee of the Institut Curie. Blood samples were collected at the time of inclusion, before the start of the treatment, in EDTA tubes. Plasma was isolated within 4 h, to ensure a good quality of cfDNA, by centrifugation at 820 g for 10 min, followed by a second centrifugation of the supernatant at 16,000 g for 10 min and stored at −80°C until use.

Methods

Preparation of DNA from cell lines and tissues and cfDNA

Isolation of DNA from cell lines and healthy white blood cells (buffy coats) was performed using the QIAamp DNA Mini Kit or QIAamp DNA Blood Mini Kit (Qiagen) according to the manufacturer's instructions. DNA from cryopreserved and formalin-fixed paraffin embedded (FFPE) tumor tissues was extracted using a classical phenol chloroform protocol and the NucleoSpin® FFPE DNA kit (Macherey Nagel), respectively.

cfDNA was extracted from 2 ml of plasma using the automated QIAsymphony Circulating DNA kit (Qiagen), the Maxwell RSC ccfDNA LV plasma kit (Promega) or manual QIAamp circulating nucleic acid kit (Qiagen), according to the manufacturer's instructions, and eluted in 60 µl, 75 µl or 36 µl, respectively. We verified that the extraction method did not impact our results (**Fig. S10A-B**). Isolated DNA was quantified by Qubit® 2.0 Fluorometer using dsDNA

HS Assay Kit (Thermo Fisher Scientific) according to the manufacturer's instructions and stored at -20°C until use.

Bisulfite conversion

We used sodium bisulfite-based chemical conversion to achieve base-pair resolution analysis, which is crucial to address methylation levels at single CpG dinucleotides and the co-methylation of multiple CpG sites to determine methylation *haplotypes* (methylation state of successive CpG sites). Bisulfite treatment of the isolated genomic DNA (up to 200 ng) from the cancer tissues, cancer cell lines and buffy coats was performed using an EZ DNA Methylation-Gold Kit™ (Zymo Research, CA, USA), following the manufacturer's instructions. Bisulfite treatment of cfDNA (isolated from 2 ml of plasma) was performed using the Zymo EZ DNA Methylation-Lightning Kit™ (Zymo Research, CA, USA), according to the manufacturer's instructions. Bisulfite-treated DNA was stored at -80°C and further used to build a sequencing library. We have compared the methylation profiles obtained with bisulfite conversion or enzymatic conversion (NEBNext® Enzymatic Methyl-seq Conversion Module, [73]) followed by amplification with the DIAMOND targets and deep sequencing. We observed similar methylation profiles (**Fig. S11**). We have tested various starting quantities of DNA (100ng, 10ng, 5ng) of white blood cells extracted from healthy donors (buffy coats). We have also compared cfDNA (10ng) and DNA from MCF7 breast cancer cell lines (100ng) know to display hypomethylation at L1PA elements. We observed that the methylation profiles along the 30 CpG targets are similar when starting with 100ng (**Fig. S11A**) but, in our hands, the bisulfite conversion seems more robust with decreasing stating DNA quantities (**Fig. S11B-C**). We thus observe some differences with the cfDNA samples at 10ng (**Fig. S11D**). We could still detect very similar hypomethylation profiles in MCF7 breast cancer cell lines (**Fig. S11E**). This shows that EM-seq could be used to profile L1PA methylation changes but the same conversion should be used throughout the study.

Primer design

Eight primer pairs were designed using the LINE-1 Human Specific (L1HS) consensus sequence from Repbase (**Fig. 1A**). Although 5'UTR (promoter region) is CpG-rich and common target for methylation quantitation, L1PA copies are frequently 5'-truncated. Therefore, primers were also designed for ORFI and ORFII to target more L1PA elements and improve the sensitivity of our assay. All primers were designed for plus strand of bisulfite converted DNA, using the MethPrimer or PyroMark Softwares. Targeted regions contained 2-7 CpG targets and ranged from 101bp to 150bp, to better capture cfDNA fragments, which have a mean size of 167bp [74], (**Table S1**). Primers were methylation-independent, encompassing 0 to 2 CpGs (none toward the 5′ end), and were degenerated to target both the methylated and unmethylated states. They contained Fluidigm universal CS (common sequence) tags at their 5′ ends. We incorporated a 16 N (random nucleotides) as unique molecular identifiers (UMI) between the target-specific sequence and the CS2 in the reverse primers for signal deconvolution to detect true low frequency alterations and for reducing errors. As LINE-1 hold thousands of copies per genome, a high number of distinct UMIs is essential for unique barcoding of each target molecule. The 16 N stretch between the target-specific sequence and the CS1 in forward primers was used to increase diversity of sequencing libraries and improve sequencing quality. All primers were obtained from Eurogentec (RP-cartridge purification method).

Preparation of targeted bisulfite sequencing libraries

To limit batch effects, sequencing and library preparation batches contained both cancer samples and healthy donors. We also specifically processed the validation cohort C2 with equilibrated number of healthy and cancer samples distributed in 5 experimental batches. Sequencing

libraries were prepared using three PCR steps (**Fig. S1A**): 1) target-specific linear amplification for UMI assignment, 2) target-specific exponential amplification and 3) barcoding PCR for sample identification. Each library was prepared in two individual reactions (due to the overlap of amplicon 2 with other primers), including: *I)* Multiplex PCR amplification of 7 probes (Amplicon 1, 3, 4, 5, 6, 7, 8), and *II)* Single PCR amplification of amplicon 2.
UMI assignment for multiplex reaction was performed using Platinum™ Multiplex PCR kit Master Mix (Thermofisher, Life Technologies SAS) in a 25 µL reaction containing 1x Platinum™ Multiplex PCR Master Mix, 0.01-0.06 µM mix of reverse primers and up to 5 ng bisulfite-converted DNA at the following thermocycling conditions: 95°C for 5 min followed by 1 cycle at 95°C for 30 s, 58°C for 90 s, 72°C for 40 s. UMI assignment for single reaction was performed using Hot Star Taq Plus DNA Polymerase (Qiagen) in a 25 µL reaction containing 1x Taq PCR Buffer, 0.65 U Hot Star Taq (5U/µL), 0.2 µM dNTPs, 1.5 mM MgCl2, 0.1 µM amplicon 2 reverse primer, up to 4 ng of bisulfite-converted DNA at the following thermocycling conditions: 95°C for 10 min followed by 1 cycle at 94°C for 60 s, 58°C for 30 s, 72°C for 40 s. To ensure complete removal of the reverse primers and dNTPs, each 25 µL reaction was treated with 50U of Exonuclease I and 10U of FastAP Thermosensitive Alkaline Phosphatase (Thermo Fisher Scientific) at 37°C for 1 h and heat-inactivated at 80°C for 15 min.
Target-specific exponential amplification for multiple reaction was performed using Platinum™ Multiplex PCR kit Master Mix in a 50 µL reaction containing 1x Platinum™ Multiplex PCR Master Mix, 0.01-0.06 µM mix of forward primers, 0.2 µM CS2 reverse primer and 20 µL of purified PCR product at the following thermocycling conditions: 95°C for 5 min followed by 28 cycles at 95°C for 30 s, 58°C for 90 s, 72°C for 30 s followed by a 10 min incubation at 72°C. Target-specific exponential amplification for single reaction was performed using Hot Star Taq Plus DNA Polymerase in a 25 µL reaction containing 1x Taq PCR Buffer, 0.65 U Hot Star Taq (5U/µL), 0.2 µM dNTPs, 1.5 mM MgCl2, 0.2 µM amplicon 2 forward primer, 0.2 µM CS2 reverse primer and 8 ul of purified PCR product at the following thermocycling conditions: 95°C for 10 min, 25 cycles at 94°C for 60 s, 58°C for 30 s, 72°C for 30 s and 10 min at 72°C.
PCR products of multiplex and single reaction were pooled together after quantification by qPCR and purified using Agencourt AMPure XP (Beckman Coulter) at 1.2x ratio according to the manufacturer's protocol. Purified DNA was eluted in 30 ul of water. Barcoding PCR was performed using universal fluidigm primers. 25 µL of purified pooled PCR product, 1x Phusion HF Buffer, 1 U Phusion Hot Start II DNA Polymerase (Thermo Fisher Scientific), 0.2 µM fluidigm primer, and 0.2 mM dNTPs were mixed in the final volume of 50 µL and amplified with the following conditions: 98 °C for 2 min, followed by 20-25 cycles of 98 °C for 10 s, 62 °C for 30 s, and 72 °C for 30 s followed by a 5 min incubation at 72°C. The amplified product was purified by two consecutive AMPure XP steps using *1)* a low concentration of AMPure XP beads (0.6x – 0.7x ratio) where the beads containing the larger fragments are discarded and supernatant collected (reverse purification) and *2)* higher beads concentration (1.1x – 1.2x ratio) where the beads containing fragments of interest were collected and purified according to the manufacturer's protocol. Size-selected libraries were eluted in 15 µL of low-EDTA TE buffer. The libraries were quantified with Qubit HS DNA kit (Thermo Fisher Scientific), qualified with nano-electrophoresis (TapeStation, Agilent), and pooled equimolarly for sequencing. Sequencing was performed on Illumina HiSeq rapid run mode or NovaSeq (PE 30bp, 170bp).

Preprocessing of the reads

For each sample, FASTQ files containing raw sequences, composed by the following parts: CS1, forward UMI, forward primer, insert, reverse primer, reverse UMI, and CS2 (**Fig. S1A**) were

first filtered for reads quality (average >Q20 per read) and then demultiplexed (i.e., cut using *atropos* v1.1.31) using forward and reverse primer sequences. FASTA files were created per primer-set, containing inserts and reverse UMIs for deduplication, as they are unique for each input DNA molecule. Inserts and reverse UMI were then filtered on expected sizes (with a tolerance of ± 5 bases for the inserts). Filtered inserts and UMIs sequences were concatenated and deduplicated using *vsearch* v2.15.2. Reverse UMIs were then trimmed and resulting inserts from all samples were aggregated into a single FASTA file per primer-set.

Clustering, extraction of representative sequences and global alignment

Using *vsearch* (with the following parameters: --cluster_fast <inputFasta> --notrunclabels --fasta_width 0 --iddef 4 --id 0 --qmask none --clusterout_sort --consout <referenceFasta>), a clustering based on sequence identity was applied to each FASTA file, or a subset of 20 million reads randomly chosen if a given file comprised more. The 10 largest clusters' representative sequences were isolated in separate files. Using *mafft* v7.508 (with the following parameters: --globalpair --maxiterate 1000), the 10 representative sequences were aligned pairwise resulting in a reference database for each primer-set. Lastly, using *mothur v*1.48.0 (with the following parameters: #align.seqs(candidate=<inputFasta>, template=<referenceFasta>, align=needleman, match=1, mismatch=-1, gapopen=-1, gapextend=0)) on each primer-set FASTA file, all sequences from all samples were aligned to the corresponding reference.

CG calling, methylation levels and haplotypes extraction

To call CpG dinucleotides of interest, a sliding window of 2 bp was used on all aligned sequences to determine the distribution of dinucleotides along each amplicon target. A first threshold of ≥ 20% of CG/TG dinucleotides was used to select potential CpG sites. A second threshold was applied to eliminate dinucleotide with ≥95% TG and select position with at least 5% methylation rate. From the aligned sequences, the patterns of methylation were extracted and compiled into either average levels of methylation at each previously identified CpG sites, or proportions of methylation haplotypes for each sample.

Machine learning-based classification models

The resulting data (represented as average levels of methylation per CpG site or proportions of methylation haplotypes or both) were used to do supervised learning of statistical models using the random forest classifier algorithm [75] from Python package scikit-learn [76], with the following hyperparameters: n_estimators=300, criterion='gini', max_depth=None, min_samples_split=2, min_samples_leaf=1, min_weight_fraction_leaf=0.0, max_features='sqrt', max_leaf_nodes=None, min_impurity_decrease=0.0, bootstrap=True, oob_score=False, warm_start=False, class_weight=None, ccp_alpha=0.0, max_samples=None.

The rational for choosing random forest over other learning methods was driven by three main factors: *1)* it is less prone to overfitting [75]; *2)* it shows excellent performance even when the quantitative relationship between features and observations is biased in favor of the former, such as when using methylation haplotypes data representation [77]; *3)* random forests also inherently return measures of variable importance [75], such as mean decrease in impurity, which greatly facilitate the interpretability of model decisions. The features used to train the models were the average levels of methylation per CG site (n=30), the proportions of methylation haplotypes (i.e., the combinatorial of all the possible methylation status of CG sites within a given amplicon, n=372) or both. No additional transformation nor feature selection was performed on the data.

Expert and All cancer models: Model classifications were run 5000 times in order to estimate variance and confidence intervals. For the discovery step, in each run, as many samples from each class were randomly drawn to construct a balanced subset of the data [78]. The samples from

these draws were stratified by class and split into 60% for training, 40% for evaluation. For the validation step, we trained the model on the entire cohort 1 and evaluated it on cohort 2. The true and false positive rates for all possible classification threshold were evaluated at each run, with interpolation to generate an average ROC curve with 95% confidence interval for the 5000 runs. 95% confidence interval has been calculated with the following formula: $M \pm z*s/\sqrt{n}$ with M the average of the variable, z the confidence level (z~1.96 for 95%CI), s the standard deviation, n the number of samples in the variable.

Blind models: We trained a random forest on haplotypes features, removing one cancer type or subgroup from the training set. The specific cancer type or subgroup is then assessed in the test set. We pooled together the discovery and validation cohorts, training on 2/3 of all the samples--excluding the cancer type or subgroup to test for-- and testing on the remaining one-third of the samples. The only exception was metastatic gastric cancer: as they are made up of only 3 samples, they were systematically moved to the test set, consequently blinding the model towards GAC M+ samples. We also trained a stacked version with this setup (see below).

Stacked machine learning model: We developed a model referred to in the paper as "Stack". This model uses one Random Forest model for each combination of cancer type and metastatic status, known as the "expert sub-model." Each expert sub-model was trained on one-third of the healthy plasma samples and one-third of the samples matching the cancer subgroup of interest (cancer type and dissemination status). These expert sub-models were then combined into a Random Forest Stack model, which uses both the haplotype features and the probabilities output by each expert sub-model. The final Random Forest Stack model was trained on an additional one-third of the healthy and cancer plasma samples and tested on the remaining samples (which represent one third of the healthy samples and one third of each subgroup).

Mutation screening for ovarian cancer samples

Ovarian tumor genotyping was performed using the TIGER panel previously developed by Institut Curie[79], which targets 78 genes or using 'custom NGS' with amplicons targeting *Tp53* and *TSC2*, which are the 2 most frequently mutated genes in this group of patients, with TruSeq library constructions for low input material (dual strand technology). After mutations identification, ovarian cancer plasmas were genotyped using custom NGS or ddPCR as previously done[14]. Sequencing was performed on a MiSeq V3-150 (25M) with Paired End 75bd protocol. Results are presented in **Table S8**.

Whole genome bisulfite sequencing analysis

To see if we could retrieve cancer-associated L1PA hypomethylation in others plasma studies, we analyzed data sets from 2 recent studies profiling cell-free DNA methylation with Whole Genome Bisulfite Sequencing (WGBS) in healthy and cancer patients (Liu *et al.* 2024[53]; Gao *et al.* 2022[54]). Liu *et al.* analyzed methylation at 75 617 CpGs in the whole genome (estimated with Bis-SNP after mapping with Bismark) of 17 healthy donors and 31 cancer patients. We extracted the methylation levels at CpG residing within L1PA families hit by DIAMOND (mostly L1HS-L1PA10, see **Fig. 1C**). To do so, we identified CpG dinucleotides covered by L1HS-L1PA10 elements, and their position within L1 based on the L1HS consensus sequence, and we selected the DIAMOND copies using Bedtools[80]. Gao *et al.*, provided FASTQ files data for 123 breast cancer and 40 healthy patients. In order to avoid breast-cancer subtype effect and age effect, we subsampled the data to generate an age matched cohort with 16 healthy and 15 HR+HER2- M+ patients. We first merged the paired-end reads using Fastp[81] and mapped them on the hg38 reference genome using *bismark*. At this step, we followed two different approaches to obtain the methylation level at the 30 L1PA CpGs that we studied with DIAMOND. 1) Using *bismark extractor*, we retrieved the methylation levels of all CpGs covered and intersected it with the

dinucleotides covered by DIAMOND using Bedtools. Results produced with this approach are subsequently called "Gao et al (2022) Bismark". 2) Using *mothur*[82], we aligned the reads that mapped on L1HS-L1PA10 elements on an aggregate of native and converted (CG converted to TG) reference sequences of L1HS. All read that mapped with a score lower than 51% of similarity (score computed by *mothur*) were rejected (this threshold was established from the percentile at 99% of similarity score distribution from 1000 random sequences 167 bp long). Results generated by this approach are subsequently called "Gao et al (2022) *Mothur*". Finally, for "Gao et al (2022) Bismark" and "Gao et al (2022) Mothur ", we refined the results to only take in account the copy of L1HS-L1PA10 targeted by DIAMOND. Further refinements were done to only consider L1HS-L1PA3 copies with the second approach and is referred as "L1HS-L1PA3".

Survival analysis

Survival analysis has been performed with *survival* and *survminer* R packages - https://cran.r-project.org/web/packages/survival/citation.html, doi:10.32614/CRAN.package.survminer.

Copy number alterations analysis

Cytoscan HD microarrays: 250 ng of gDNA from 15 breast cell lines (1 normal-like: HTERT-HME1 and 14 cancer cell lines: MDA-MB231, MDA-MB453, HCC1569, BT20, HCC1954, HCC38, MDA-MB361, ZR 75.1, MDA-MB157, MCF7, SKBR3, HCC202, HCC70, BT474) were characterized using Affimetrix/Thermo Cytoscan HD microarrays at the Genomics facility of Institut Curie to profile aneuploidy. To compare with the z-score by chromosome arm, we calculated the mean of Weighted Log2 combining probes by chromosome arms.
DIAMOND CNA: 1) Z-score calculation: prepossessed reads were uniquely mapped on hg38 genome using Bismark (version 0.23.1). As in Belic *et al.* 2015 [66], only the reads with an alignment score > 15 were kept. Resulting reads from all amplicons (excluding #2 and #3) were merged and normalized number of reads per chromosome arm (excluding sexual chromosomes X and Y) per sample were calculated with R. Next, the amplifications/deletions score was computed using the following formula:

$$z\text{-}score_{\,i,n} = \frac{ReadsNorm_{\,i,n} - Mean\left(ReadsNorm_{\,i,controls}\right)}{Sd\left(ReadsNorm_{\,i,controls}\right)}$$

with i = a given chromosome arm, n = a given sample and *controls* = a set of reference samples (white blood cells from 10 healthy reference samples for the cell lines, 63 healthy plasma from C1 as a reference for cancer and healthy plasma samples). Genome-wide z-scores were computed by summing the squared z-scores of all chromosome arms. 2) Z-score threshold identification: to identify altered versus normal z-scores, we performed 5-fold cross validation of simple cutoff classification model on the discovery cohort ($N_{Healthy}$ = 60, N_{Cancer} = 350) using the genome-wide z-score and calculated the threshold that maximize the sensitivity at 100% specificity.

2-step classification for sample labelling

First, we selected the threshold for the probability of the cancer prediction ($Proba_{Cancer}$) on the discovery cohort maximizing the sensitivity for a 99% specificity, per 'cancer-type' model. We applied this threshold on the $Proba_{Cancer}$ computed with the validation models and reclassified samples which presented a z-score > 121, as cancer ($Proba_{Cancer}$ ≤ Threshold C1 AND GZ-score

≤ 121: prediction = Healthy; $Proba_{Cancer}$ > Threshold C1 OR GZ-score > 121: prediction = Cancer) see **Tables S16-22.**

Data availability: Data have been deposited as methylation matrices (CG% or haplotypes%) on the Zenodo database with the following accession code: https://zenodo.org/uploads/12206227 and as compressed FASTQ files at the European Genome-Phenome Archive at https://ega-archive.org/ under the accession code EGAD50000000646. WGBS sequencing data were downloaded from publicly available database at https://zenodo.org/records/7779198 and from the National Center for Biotechnology Information (https://www.ncbi. nlm.nih.gov) under the accession number PRJNA494975. The code used to analyze the data is available on github: https://github.com/ProudhonLab.

References

1. Bettegowda, C. *et al.* Detection of circulating tumor DNA in early- and late-stage human malignancies. *Science Translational Medicine* **6**, 224ra24-224ra24 (2014).

2. Newman, A. M. *et al.* An ultrasensitive method for quantitating circulating tumor DNA with broad patient coverage. *Nature Medicine* **20**, 548–554 (2014).

3. Garcia-Murillas, I. *et al.* Mutation tracking in circulating tumor DNA predicts relapse in early breast cancer. *Science Translational Medicine* **7**, 302ra133 (2015).

4. Bidard, F.-C., Weigelt, B. & Reis-Filho, J. S. Going with the flow: from circulating tumor cells to DNA. *Science Translational Medicine* **5**, 207ps14-207ps14 (2013).

5. Diaz, L. A. & Bardelli, A. Liquid Biopsies: Genotyping Circulating Tumor DNA. *Journal of Clinical Oncology* **32**, 579–586 (2014).

6. Ignatiadis, M., Sledge, G. W. & Jeffrey, S. S. Liquid biopsy enters the clinic — implementation issues and future challenges. *Nature Reviews Clinical Oncology* 1–16 (2021) doi:10.1038/s41571-020-00457-x.

7. Heitzer, E., Haque, I. S., Roberts, C. E. S. & Speicher, M. R. Current and future perspectives of liquid biopsies in genomics-driven oncology. *Nature Reviews Genetics* **20**, 1–18 (2019).

8. Stover, D. G. *et al.* Association of Cell-Free DNA Tumor Fraction and Somatic Copy Number Alterations With Survival in Metastatic Triple-Negative Breast Cancer. *J. Clin. Oncol.* **36**, 543–553 (2018).

9. Wan, J. C. M. *et al.* Liquid biopsies come of age: towards implementation of circulating tumour DNA. *Nature Reviews Cancer* **17**, 223–238 (2017).

10. Mattox, A. K. *et al.* Applications of liquid biopsies for cancer. *Science Translational Medicine* **11**, eaay1984 (2019).

11. Cohen, J. D. *et al.* Detection and localization of surgically resectable cancers with a multi-analyte blood test. *Science* **1**, eaar3247-10 (2018).

12. Riva, F. *et al.* Patient-Specific Circulating Tumor DNA Detection during Neoadjuvant Chemotherapy in Triple-Negative Breast Cancer. *Clin Chem* **63**, 691–699 (2017).

13. Jeannot, E. *et al.* A single droplet digital PCR for ESR1 activating mutations detection in plasma. *Oncogene* **73**, 1–9 (2020).

14. Darrigues, L. *et al.* Circulating tumor DNA as a dynamic biomarker of response to palbociclib and fulvestrant in metastatic breast cancer patients. *Breast Cancer Res.* 1–10 (2021) doi:10.1186/s13058-021-01411-0.

15. Silveira, A. B. *et al.* Multimodal liquid biopsy for early monitoring and outcome prediction of chemotherapy in metastatic breast cancer. *npj Breast Cancer* 1–9 (2021) doi:10.1038/s41523-021-00319-4.

16. Baylin, S. B. & Jones, P. A. A decade of exploring the cancer epigenome - biological and translational implications. *Nature Reviews Cancer* **11**, 726–734 (2011).

17. Flavahan, W. A., Gaskell, E. & Bernstein, B. E. Epigenetic plasticity and the hallmarks of cancer. *Science* **357**, eaal2380-10 (2017).

18. Pol, Y. van der & Mouliere, F. Toward the Early Detection of Cancer by Decoding the Epigenetic and Environmental Fingerprints of Cell-Free DNA. *Cancer Cell* **36**, 350–368 (2019).

19. Esteller, M. Cancer epigenomics: DNA methylomes and histone-modification maps. *Nature Reviews Genetics* **8**, 286–298 (2007).

20. Feinberg, A. P. The Key Role of Epigenetics in Human Disease Prevention and Mitigation. *N Engl J Med* **378**, 1323–1334 (2018).

21. Guo, S. *et al.* Identification of methylation haplotype blocks aids in deconvolution of heterogeneous tissue samples and tumor tissue-of-origin mapping from plasma DNA. *Nature Genetics* **49**, 635–642 (2017).

22. Li, W. *et al.* CancerDetector: ultrasensitive and non-invasive cancer detection at the resolution of individual reads using cell-free DNA methylation sequencing data. *Nucleic Acids Research* **46**, e89–e89 (2018).

23. Moarii, M., Reyal, F. & Vert, J.-P. Integrative DNA methylation and gene expression analysis to assess the universality of the CpG island methylator phenotype. *Hum Genomics* **9**, 26 (2015).

24. Chan, K. C. A. *et al.* Noninvasive detection of cancer-associated genome-wide hypomethylation and copy number aberrations by plasma DNA bisulfite sequencing. *Proceedings of the National Academy of Sciences of the United States of America* **110**, 18761–18768 (2013).

25. Legendre, C. *et al.* Whole-genome bisulfite sequencing of cell-free DNA identifies signature associated with metastatic breast cancer. *Clinical Epigenetics* **7**, 1–10 (2015).

26. Sun, K. *et al.* Plasma DNA tissue mapping by genome-wide methylation sequencing for noninvasive prenatal, cancer, and transplantation assessments. *Proceedings of the National Academy of Sciences of the United States of America* **112**, E5503–E5512 (2015).

27. Lehmann-Werman, R. *et al.* Identification of tissue-specific cell death using methylation patterns of circulating DNA. *Proceedings of the National Academy of Sciences* 201519286–34 (2016) doi:10.1073/pnas.1519286113.

28. Garrigou, S. *et al.* A Study of Hypermethylated Circulating Tumor DNA as a Universal Colorectal Cancer Biomarker. *Clinical Chemistry* **62**, 1–11 (2016).

29. Barault, L. *et al.* Discovery of methylated circulating DNA biomarkers for comprehensive non-invasive monitoring of treatment response in metastatic colorectal cancer. *Gut* **67**, 1995–2005 (2018).

30. Jin, S. *et al.* Efficient detection and post-surgical monitoring of colon cancer with a multi-marker DNA methylation liquid biopsy. *Proc. Natl. Acad. Sci. U.S.A.* **118**, e2017421118-8 (2021).

31. Lun, F. M. F. *et al.* Noninvasive prenatal methylomic analysis by genomewide bisulfite sequencing of maternal plasma DNA. *Clinical Chemistry* **59**, 1583–1594 (2013).

32. Shen, S. Y. *et al.* Sensitive tumour detection and classification using plasma cell-free DNA methylomes. *Nature* **563**, 579–583 (2018).

33. Nassiri, F. *et al.* Detection and discrimination of intracranial tumors using plasma cell-free DNA methylomes. *Nature Medicine* **26**, 1–12 (2020).

34. Nuzzo, P. V. *et al.* Detection of renal cell carcinoma using plasma and urine cell-free DNA methylomes. *Nature Medicine* **26**, 1–11 (2020).

35. Liu, X. *et al.* Comprehensive DNA methylation analysis of tissue of origin of plasma cell-free DNA by methylated CpG tandem amplification and sequencing (MCTA-Seq). *Clinical Epigenetics* 1–13 (2019) doi:10.1186/s13148-019-0689-y.

36. Luo, H. *et al.* Circulating tumor DNA methylation profiles enable early diagnosis, prognosis prediction, and screening for colorectal cancer. *Science Translational Medicine* **12**, eaax7533 (2020).

37. Chen, X. *et al.* Non-invasive early detection of cancer four years before conventional diagnosis using a blood test. *Nature Communications* **11**, 1–10 (2020).

38. Cao, F. *et al.* Integrated epigenetic biomarkers in circulating cell-free DNA as a robust classifier for pancreatic cancer. *Clinical Epigenetics* 1–14 (2020) doi:10.1186/s13148-020-00898-2.

39. Liu, M. C. *et al.* Sensitive and specific multi-cancer detection and localization using methylation signatures in cell-free DNA. *Ann. Oncol.* **31**, 745–759 (2020).

40. Klein, E. A. *et al.* Clinical validation of a targeted methylation-based multi-cancer early detection test using an independent validation set. *Annals of Oncology* **32**, 1167–1177 (2021).

41. Ross, J. P., Rand, K. N. & Molloy, P. L. Hypomethylation of repeated DNA sequences in cancer. *Epigenomics* **2**, 245–269 (2010).

42. Burns, K. H. Transposable elements in cancer. *Nature Reviews Cancer* **17**, 415–424 (2017).

43. Rodić, N. *et al.* Long Interspersed Element-1 Protein Expression Is a Hallmark of Many Human Cancers. *Am J Pathology* **184**, 1280–1286 (2014).

44. Lanciano, S. *et al.* Locus-level L1 DNA methylation profiling reveals the epigenetic and transcriptional interplay between L1s and their integration sites. *Cell Genom.* 100498 (2024) doi:10.1016/j.xgen.2024.100498.

45. Rodriguez-Martin, B. *et al.* Pan-cancer analysis of whole genomes identifies driver rearrangements promoted by LINE-1 retrotransposition. *Nature Genetics* **52**, 306–319 (2020).

46. Scott, E. C. *et al.* A hot L1 retrotransposon evades somatic repression and initiates human colorectal cancer. *Genome Res.* **26**, 745–755 (2016).

47. Gainetdinov, I. V. *et al.* Hypomethylation of human-specific family of LINE-1 retrotransposons in circulating DNA of lung cancer patients. *Lung Cancer* **99**, 127–130 (2016).

48. Nagai, Y. *et al.* LINE-1 hypomethylation status of circulating cell-free DNA in plasma as a biomarker for colorectal cancer. *Oncotarget* **8**, 11906–11916 (2017).

49. Robinson, M. D. *et al.* Statistical methods for detecting differentially methylated loci and regions. *Front Genet* **5**, 324 (2014).

50. Yoder, J. A., Walsh, C. P. & Bestor, T. H. Cytosine methylation and the ecology of intragenomic parasites. *Trends Genet.* **13**, 335–340 (1997).

51. Woloszynska-Read, A. *et al.* Coordinated Cancer Germline Antigen Promoter and Global DNA Hypomethylation in Ovarian Cancer: Association with the BORIS/CTCF Expression Ratio and Advanced Stage. *Clinical Cancer Research* **17**, 2170–2180 (2011).

52. Ogino, S. *et al.* A Cohort Study of Tumoral LINE-1 Hypomethylation and Prognosis in Colon Cancer. *JNCI: Journal of the National Cancer Institute* **100**, 1734–1738 (2008).

53. Liu, Y. *et al.* FinaleMe: Predicting DNA methylation by the fragmentation patterns of plasma cell-free DNA. *Nat. Commun.* **15**, 2790 (2024).

54. Gao, Y. *et al.* Whole-genome bisulfite sequencing analysis of circulating tumour DNA for the detection and molecular classification of cancer. *Clin. Transl. Med.* **12**, e1014 (2022).

55. Bidard, F.-C. *et al.* Circulating Tumor Cells and Circulating Tumor DNA Detection in Potentially Resectable Metastatic Colorectal Cancer: A Prospective Ancillary Study to the Unicancer Prodige-14 Trial. *Cells* **8**, 516–13 (2019).

56. Cabel, L. *et al.* Limited Sensitivity of Circulating Tumor DNA Detection by Droplet Digital PCR in Non-Metastatic Operable Gastric Cancer Patients. *Cancers* **11**, 396–10 (2019).

57. Field, A. E. *et al.* DNA Methylation Clocks in Aging: Categories, Causes, and Consequences. *Molecular Cell* **71**, 882–895 (2018).

58. Fraga, M. F. & Esteller, M. Epigenetics and aging: the targets and the marks. *Trends Genet.* **23**, 413–418 (2007).

59. Pisanic, T. R. *et al.* Long Interspersed Nuclear Element 1 Retrotransposons Become Deregulated during the Development of Ovarian Cancer Precursor Lesions. *Am J Pathology* **189**, 513–520 (2019).

60. Taylor, M. S. *et al.* Ultrasensitive detection of circulating LINE-1 ORF1p as a specific multi-cancer biomarker. *Cancer Discov.* (2023) doi:10.1158/2159-8290.cd-23-0313.

61. Adalsteinsson, V. A. *et al.* Scalable whole-exome sequencing of cell-free DNA reveals high concordance with metastatic tumors. *Nature Communications* **8**, 1–12 (2017).

62. Douville, C. *et al.* Assessing aneuploidy with repetitive element sequencing. *Proc. Natl. Acad. Sci. U.S.A.* **47**, 201910041 (2020).

63. Beroukhim, R. *et al.* The landscape of somatic copy-number alteration across human cancers. *Nature* **463**, 899–905 (2010).

64. Kinde, I., Papadopoulos, N., Kinzler, K. W. & Vogelstein, B. FAST-SeqS: A Simple and Efficient Method for the Detection of Aneuploidy by Massively Parallel Sequencing. *PLoS ONE* **7**, e41162-8 (2012).

65. Belic, J. *et al.* mFast-SeqS as a Monitoring and Pre-screening Tool for Tumor-Specific Aneuploidy in Plasma DNA. in *Circulating Nucleic Acids in Serum and Plasma – CNAPS IX* vol. 924 147–155 (Circulating Nucleic Acids in Serum and Plasma – CNAPS IX, 2016).

66. Belic, J. *et al.* Rapid Identification of Plasma DNA Samples with Increased ctDNA Levels by a Modified FAST-SeqS Approach. *Clin. Chem.* **61**, 838–849 (2015).

67. Rollins, R. A. *et al.* Large-scale structure of genomic methylation patterns. *Genome Research* **16**, 157–163 (2006).

68. Umetani, N. *et al.* Prediction of Breast Tumor Progression by Integrity of Free Circulating DNA in Serum. *J. Clin. Oncol.* **24**, 4270–4276 (2006).

69. Lennon, A. M. *et al.* Feasibility of blood testing combined with PET-CT to screen for cancer and guide intervention. *Science* **369**, (2020).

70. Douville, C. & Tomasetti, C. Machine learning to detect the SINEs of cancer. *Science translational medicine* (2024) doi:10.1126/scitranslmed.adi3883.

71. Annapragada, A. V. *et al.* Genome-wide repeat landscapes in cancer and cell-free DNA. *Sci. Transl. Med.* **16**, eadj9283 (2024).

72. Zhou, Q. *et al.* Epigenetic analysis of cell-free DNA by fragmentomic profiling. *Proc National Acad Sci* **119**, e2209852119 (2022).

73. Vaisvila, R. *et al.* Enzymatic methyl sequencing detects DNA methylation at single-base resolution from picograms of DNA. *Genome Research* (2021) doi:10.1101/gr.266551.120.

74. Snyder, M. W., Kircher, M., Hill, A. J., Daza, R. M. & Shendure, J. Cell-free DNA Comprises an In Vivo Nucleosome Footprint that Informs Its Tissues-Of-Origin. *Cell* **164**, 57–68 (2016).

75. Breiman, L. Random Forests. *Mach Learn* **45**, 5–32 (2001).

76. Pedregosa, F. *et al.* Scikit-learn: Machine Learning in Python. *Arxiv* (2012).

77. Boulesteix, A., Janitza, S., Kruppa, J. & König, I. R. Overview of random forest methodology and practical guidance with emphasis on computational biology and bioinformatics. *Wiley Interdiscip Rev Data Min Knowl Discov* **2**, 493–507 (2012).

78. Barandela, R., Sánchez, J. S., García, V. & Rangel, E. Strategies for learning in class imbalance problems. *Pattern Recogn* **36**, 849–851 (2003).

79. Basse, C. *et al.* Relevance of a molecular tumour board (MTB) for patients' enrolment in clinical trials: experience of the Institut Curie. *ESMO Open* **3**, e000339 (2018).

80. Quinlan, A. R. & Hall, I. M. BEDTools: a flexible suite of utilities for comparing genomic features. *Bioinformatics* **26**, 841–842 (2010).

81. Chen, S., Zhou, Y., Chen, Y. & Gu, J. fastp: an ultra-fast all-in-one FASTQ preprocessor. *Bioinformatics* **34**, i884–i890 (2018).

82. Schloss, P. D. *et al*. Introducing mothur: Open-Source, Platform-Independent, Community-Supported Software for Describing and Comparing Microbial Communities. *Appl. Environ. Microbiol.* **75**, 7537–7541 (2009).

Acknowledgments:

We thank the members of the C.P.'s laboratory for critical reading of the manuscript. We are grateful to D. Bourc'his and her team for hosting us during part of this study. We thank the members of the ICGex NGS platform of the Institut Curie, especially S. Lameiras, V. Raynal and S. Baulande for advice and the non-profit organization "La Vannetaise" for financial support.

Funding:

The NGS facility was supported by ANR-10-EQPX-03 (Equipex) and ANR-10-INBS-09-08 (France Génomique Consortium) grants and by the Cancéropôle Île-de-France.

This research was supported by grants, of which C.P. was recipient, from:
The European Research Council (ERC-StG EpiDetect),
The Ligue contre le cancer (RS17-75-75),
The prematuration program of the Centre National pour la Recherche Scientifique (CNRS),
The SiRIC 2 Curie program (INCa-DGOS-Inserm_12554),
The DEEP Strive funding (LABEX DEEP 11-LBX0044).
CAA research was supported in part by the French government under management of Agence Nationale de la Recherche as part of the "Investissements d'avenir" program, reference ANR-19-P3IA-0001 (PRAIRIE 3IA Institute).

Author Contributions

MM, MH and CP designed the study
MM, MH, AM, CH, MG, VD, CB, MS, CR and DG performed the experiments
MM, MH, AM, KDS, MG, KVG, CAA and CP analyzed the data.
MM, AM, KDS, MG and KVG performed the statistical analyses.
CH, AR, FCB, JYP, CL, MK, CLT, IB, MHS, OL, LC contributed with identification of clinical samples.
MM, MH, AM, KDS, MG, CAA and CP wrote the manuscript.
All authors participated in revising the manuscript and approved this final version.

Competing Interests statement

CP, MM, MH, and CAA have an ongoing patent application relating to circulating tumor DNA analysis.

Figure 1. Michel *et al*

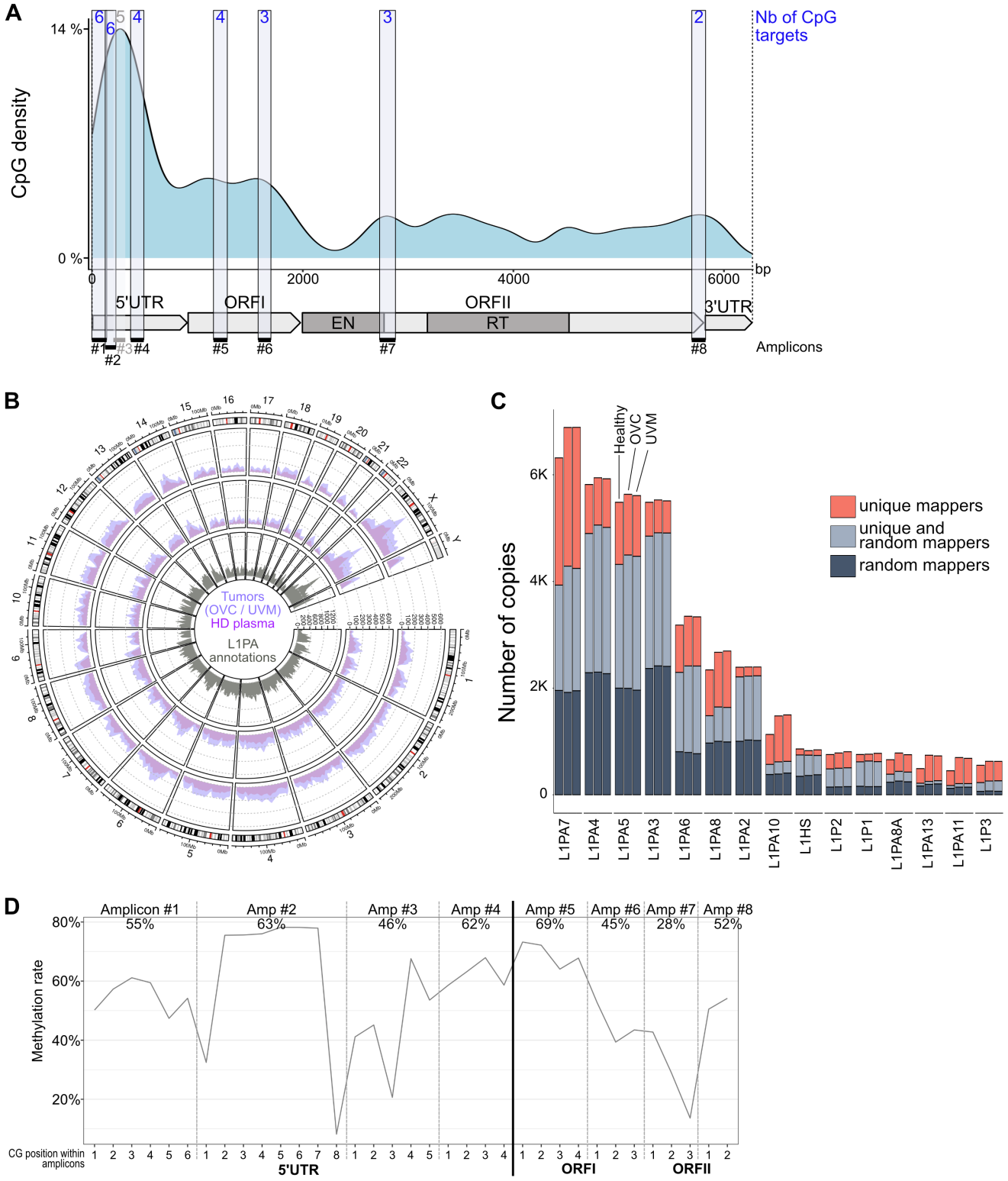

Fig 1. Targeting primate-specific LINE-1 elements reveals plasma DNA-methylation patterns genome-wide

A. CpG density along the structure of a human specific LINE-1 (L1HS) element, which contains 95 CpG. The DIAMOND assay targets 30 CpG. Each target amplicon is highlighted by a black bar below the structure. The number of CpG sites detected per amplicon is displayed in blue. **B.** L1PA copy number hit by uniquely and/or randomly mapped reads, obtained from a healthy plasma versus ovarian (OVC, top track) or uveal melanoma (UVM, middle track) tumor tissue samples 'deep sequenced' (54M, 44M or 46M reads respectively) over the distribution of L1PA elements annotated in the genome (RepeatMasker on hg38, grey bottom track). **C.** Histogram summarizing the most represented sub-families of L1 targeted by the DIAMOND assay in the 3 'deep sequenced' samples, in descending order (sum of copies across the 3 samples). The colors highlight the relative contribution of L1PA copies hit by reads uniquely mapped, randomly mapped or both. **D.** Methylation pattern observed across the 8 regions targeted along the L1 element in the healthy plasma sample 'deep-sequenced'. Metaplot showing the average methylation levels at each CpG position. Amplicon limits are delineated with grey dotted lines. The dark line marks the end of the 5'UTR. Average levels per amplicon are indicated.

Figure 2. Michel *et al*

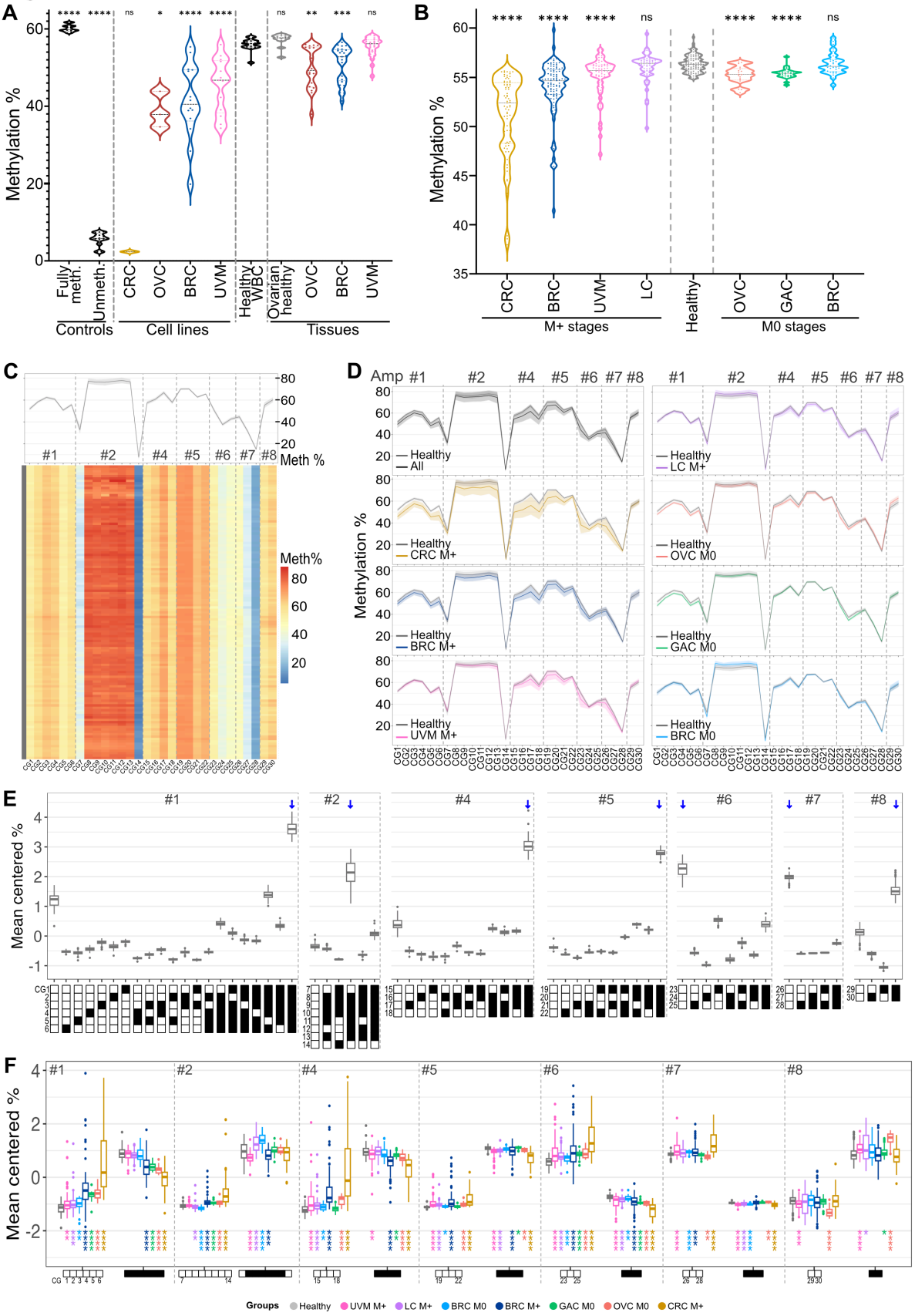

Fig 2. L1PA hypomethylation is detectable from plasma DNA in multiple forms of cancer **A.** Global DNA methylation of fully methylated (healthy white blood cells (WBC) DNA treated with SssI) and unmethylated (whole-genome amplified healthy WBC DNA) controls, cancer cell lines or tissues. Ovarian healthy tissues were collected next to ovarian tumors. The global methylation levels for each sample correspond to the percentage of CG dinucleotides at each CpG site averaged by the number of CpG sites. Statistical differences between controls, cell lines or tissues and healthy white blood cells (WBC) were computed using Mann–Whitney *U* test ($p_{Fully_meth.}$ = 9.97e-07, $p_{Unmeth.}$ = 1.86e-06, p_{CRC_Cells} = 0.266, p_{OVC_Cells} = 1.20e-02, p_{BRC_Cells} = 2.47e-06, p_{UVM_Cells} = 6.77e-05, $p_{Healthy_OVC_Tissues}$ = 0.063, $p_{OVC_Tissues}$ = 8e-03, $p_{BRC_Tissues}$ = 4.10e-04, $p_{UVM_Tissues}$ = 0.88, **Table S3**). **B.** Global DNA methylation in cancer plasma including metastatic stages (M+) and non-metastatic stages (M0) as well as healthy donor plasmas. Statistical differences between each cancer subgroup and healthy samples were computed using Mann–Whitney *U* test (p_{CRC_M+} = 1.27e-29, p_{BRC_M+} = 3.79e-19, p_{UVM_M+} = 8.29e-06, p_{LC_M+} = 0.655, p_{OVC_M0} = 1.94e-05, p_{GAC_M0} = 4.28e-08, p_{BRC_M0} = 9.10e-01, **Table S3**). Black dotted lines represent the median. **C.** Methylation level at each targeted CpG sites (x-axis), for each healthy sample (y-axis) depicted as a heatmap. CpG numbers are indicated. The metaplot represents the average methylation levels of the population. Amplicon numbers are indicated. **D.** Differential methylation levels between healthy samples and patients for each type of cancer represented as metaplots. **E.** Proportion of methylation motifs, called haplotypes, for each amplicon (mean centered per amplicon). Only the most important features are represented (see **Fig. 3F** and methods). Blue arrows highlight the most abundant haplotype in each amplicon. **F.** Mean centered abundance of the most important haplotypes with the highest co-methylation patterns (mostly fully methylated or fully unmethylated molecules) in cancer subgroups compared to healthy donors. Statistical significances were computed using Mann–Whitney *U* test on raw haplotype proportions (**Table S5**).

Figure 3. Michel *et al*

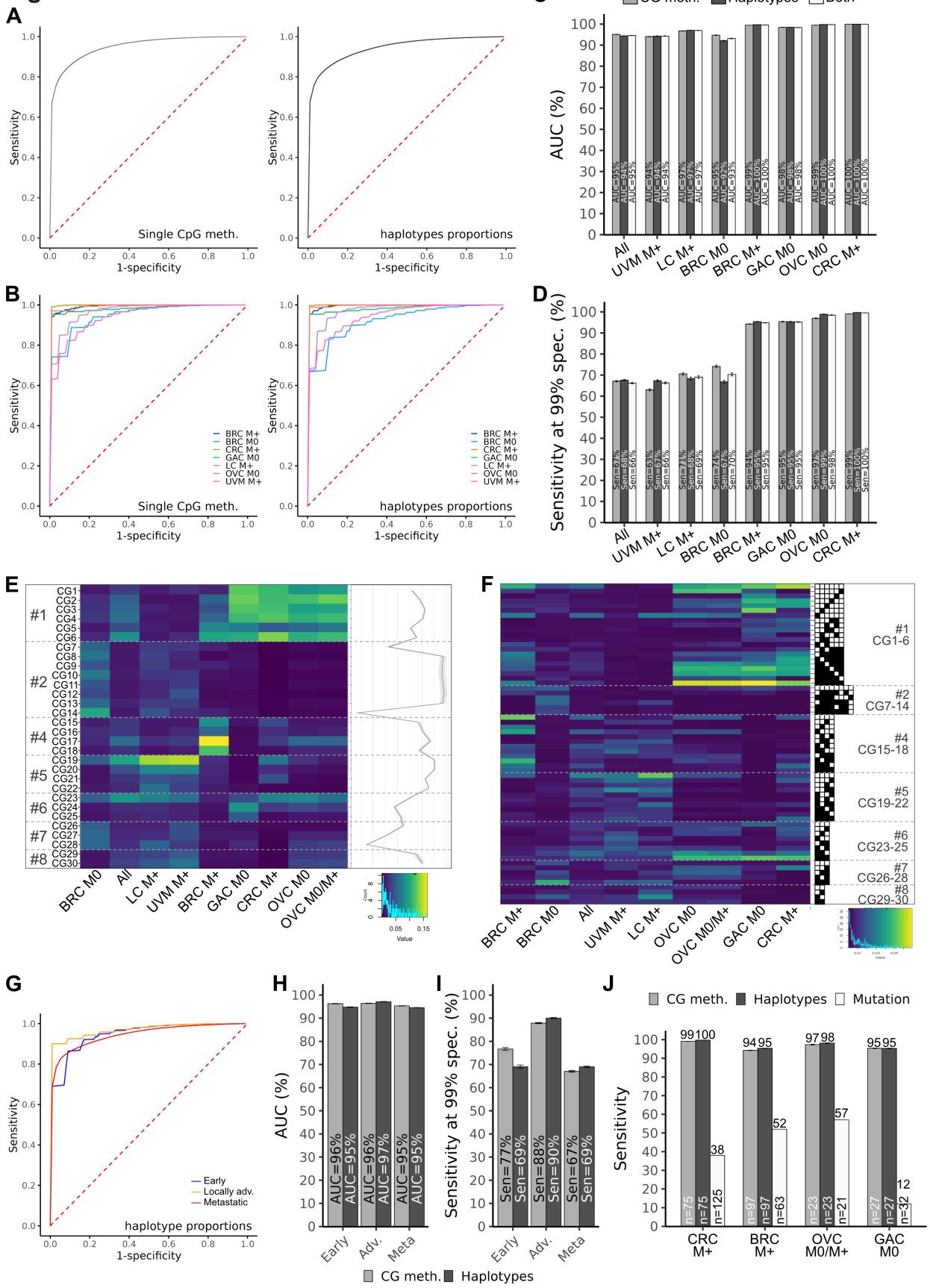

Fig 3. L1PA hypomethylation-based classifiers recognize samples from multiple forms of cancers

A-B. Receiver Operating Characteristic (ROC) curves obtained for plasma samples classification using single-CpG methylation levels (n=30) or haplotype proportions (n=372) with the 'all cancers' model (**A**) or the 'cancer-types' models (**B**). All classifications include 5000 stratified random repetitions of learning on 60% of the samples and testing on the 40% left, with undersampling for classes equilibrium (results with and without undersampling are presented in **Fig. S3A-B**). N_{CRC_M+} = 75, N_{BRC_M+} = 97, N_{LC_M+} = 50, N_{UVM_M+} = 55, N_{OVC_M+} = 4 (included only in 'all cancers' testing), N_{OVC_M0} = 18, N_{GAC_M0} = 27, N_{BRC_M0} = 23 tested versus 123 healthy donors. ROC curves shown are obtained by averaging the sensitivity and specificity of each repetition of learning. **C-D.** Performances for classifiers using single CpG methylation levels (grey), haplotype proportions (black) or both (white) presented as AUCs (**C**) or sensitivities at 99% specificity (**D**). Average AUCs are computed from the 5000 AUCs generated by each repetition of learning. Bars indicate 95% CI. **E-F.** Importance (mean decrease in impurity) of the features used by the classifiers depicted as clustered heatmaps. The features correspond to the CpG targets (**E**) or the haplotypes (**F**). Only the most important haplotypes (feature importance level >1%) are shown. **G.** ROC curves obtained for plasma samples classification with the 3-stage model, using haplotype features. **H-I.** Performances for the 3-stage classifiers using single CpG methylation levels (grey) or haplotype proportions (black) presented as AUCs (**H**) or sensitivities at 99% specificity (**I**). Early stages (I/II, N=31), locally advanced stages (III, N=30) and metastatic stages (IV, N=281) **J.** Cancer detection rates with the methylation-based DIAMOND assay (haplotypes and CG methylation) vs common recurrent mutations for samples assessed in previous studies ([13,14,55,56]) or with NGS (**Table S6**).

Figure 4. Michel *et al*

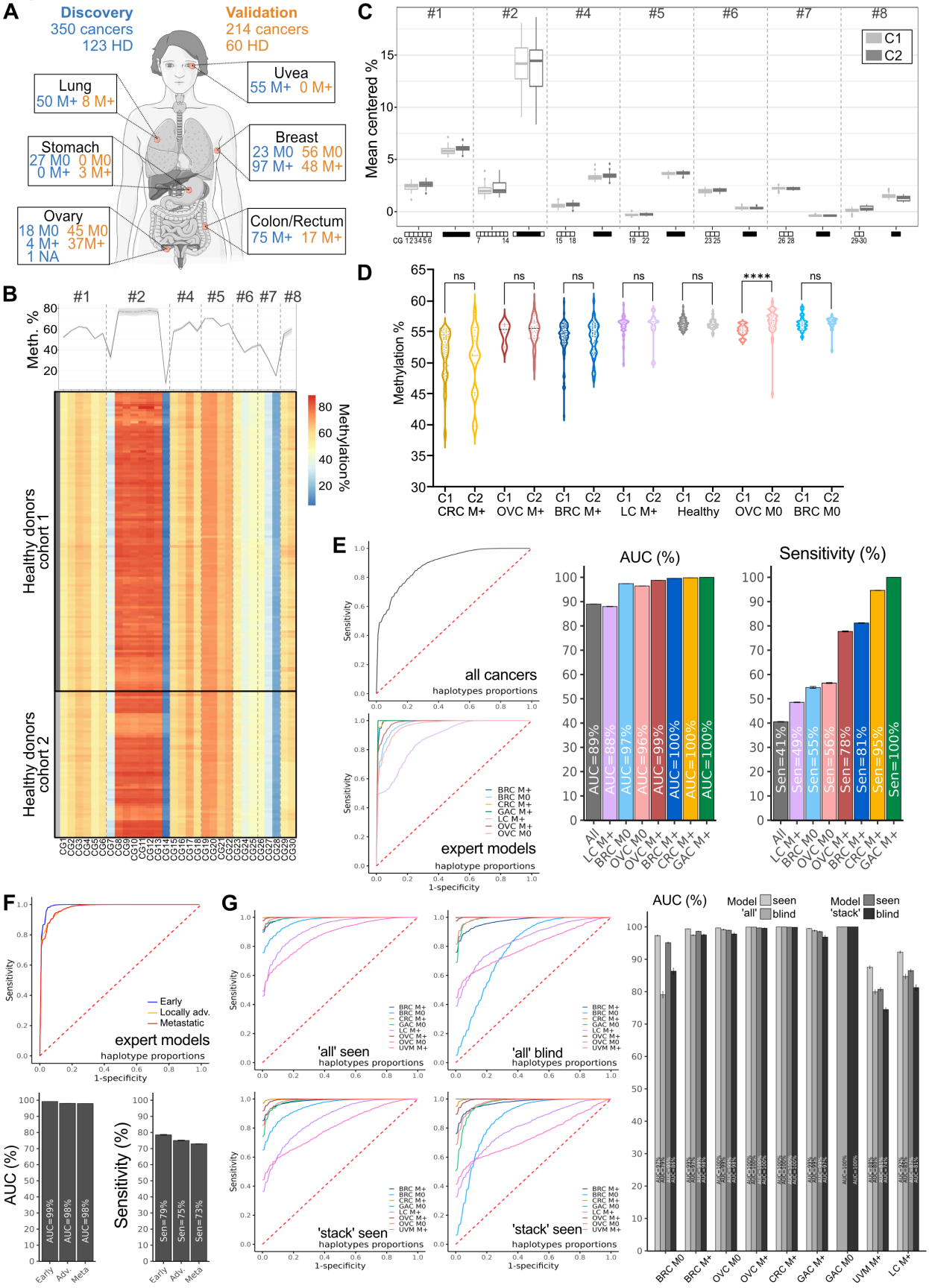

Fig 4. Multi-cancer classification performances are reproducible on an independent cohort **A.** Number of patients and healthy donors (HD) in the discovery cohort (C1) and in the validation cohort (C2) for each cancer type and dissemination stage (non-metastatic: M0 vs metastatic: M+, NA: stage not available). Generated using Servier Medical Art. **B.** Methylation level at each targeted CpG sites (x-axis), for each healthy sample (y-axis) from C1 vs C2, depicted as a heatmap. No clustering is done on the data, which comes ordered by targeted CpG site on the x-axis (amplicon numbers are indicated). The metaplots represent the average levels for donors of C1 versus C2 at each CpG site. **C.** Mean centered abundance of the most important haplotypes, with the highest co-methylation patterns, in healthy donors from C1 vs C2 (Statistical differences computed using Mann–Whitney *U* test are available in **Table S9**). **D.** Comparison of the global levels of methylation in C1 vs C2. Methylation levels are calculated as explained previously in **Fig. 2**. The p-values are computed using Mann–Whitney *U* test (p_{CRC_M+} = 0.680, p_{OVC_M+} = 0.816, p_{BRC_M+} = 0.783, p_{LC_M+} = 0.596, $p_{Healthy}$ = 0.316, p_{OVC_M0} = 4.74e-05, p_{BRC_M0} = 0.132, **Table S10**). Black doted lines represent the median. **E.** Performances for validation classifiers using haplotype features presented as ROC curves, AUCs and sensitivities at 99% specificity obtained with the 'all' cancers model or the 'expert' models for cancer subgroups. All classifications include 5000 stratified random repetitions of learning on the whole discovery cohort and testing on the whole validation cohort without undersampling. ROC curves shown are obtained by averaging the sensitivity and specificity of each repetition of learning. Average AUCs are computed from the 5000 AUCs generated by each repetition of learning. Bars indicate 95% CI. **F.** Performances for 3-stage 'expert' classifiers: early stages (I/II, N_{C1}=31, N_{C2}=38), locally advanced stages (III, N_{C1}=30, N_{C2}=54) and metastatic stages (IV, N_{C1}=281, N_{C2}=113) presented as mean ROC curves, AUCs, or sensitivities at 99% specificity. **G**. Performances for integrated models ('all' or 'stack') when training for the specific group tested (seen) versus when not training for this subgroup (blind). These classifications have been performed on the whole sample set including C1 and C2.

Figure 5. Michel *et al*

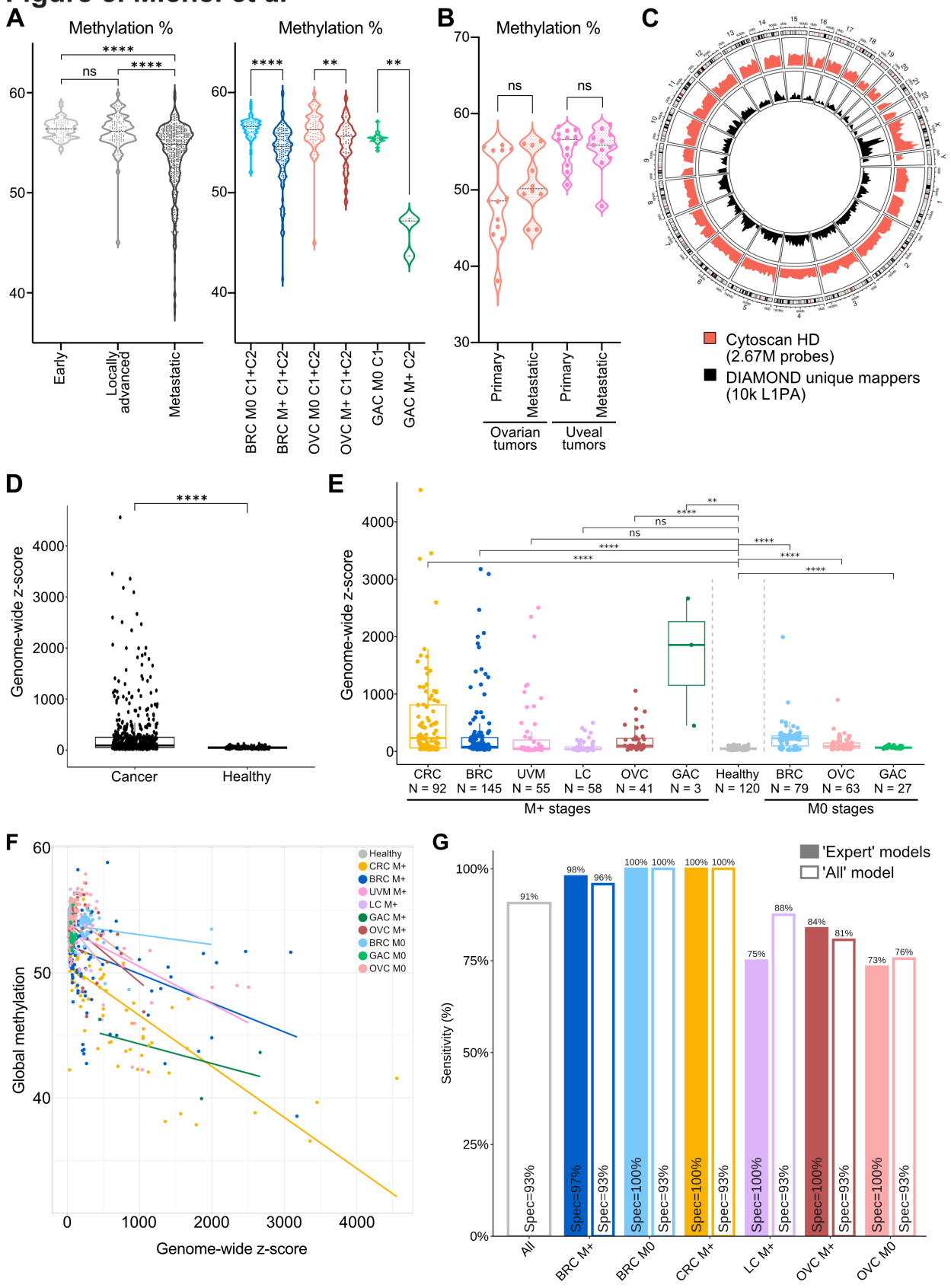

Fig 5. DIAMOND data contain signal to infer the tumor burden, which improves cancer detection

A-B. Comparison of the average levels of methylation observed in localized vs metastatic plasma samples (**A**, $p_{Early/Adv.}$ = 0.327, $p_{Adv./Meta.}$ = 3.14e-11, $p_{Early/Meta.}$ = 2.82e-14; $p_{BRC_M0/M+}$ = 1.3e-18, $p_{OVC_M0/M+}$ = 0.006, $p_{GAC_M0/M+}$ = 0.005, **Table S13**) or in primary vs metastatic tissues (**B**, p_{OVC} = 0.257, p_{UVM} = 0.820, **Table S14**). **C**. L1PA unique hits obtained for 15 breast cancer cell lines compared to the distribution of Cytoscan probes distributed throughout the human genome. **D.** Genome-wide z-score for all cancer (N = 564) vs healthy plasma samples (N = 120, 63 of the total 183 HDs are used as references to compute the z-score and are not displayed here, p = 1.21e-20). **E.** Genome-wide z-score by cancer subgroups vs healthy samples. The p-values are computed using Mann–Whitney *U* test (p_{CRC_M+} = 2.05e-18, p_{BRC_M+} = 1.01e-18, p_{UVM_M+} = 0.169, p_{LC_M+} = 0.769, p_{OVC_M+} = 1.84e-11, p_{GAC_M+} = 0.003, p_{BRC_M0} = 5.12e-17, p_{OVC_M0} = 1.09e-12, p_{GAC_M0} = 8.40e-06, **Table S15**) **F.** Correlation analysis for genome-wide z-score versus global methylation ($r_{overall}$ = -0.62, p = 1.25e-69). **G.** Performances of the 2-step model incorporating CNA with DNA methylation analysis (Classification is done as follow: $Proba_{Cancer}$ ≤ Threshold C1 AND GZ-score ≤ 121: prediction = Healthy; $Proba_{Cancer}$ > Threshold C1 OR GZ-score > 121: prediction = Cancer, see methods).

Supplementary materials

This includes:

Figs. S1 to S11

Tables S1 to S22 as separated Excel file

Figure S1. Michel *et al*

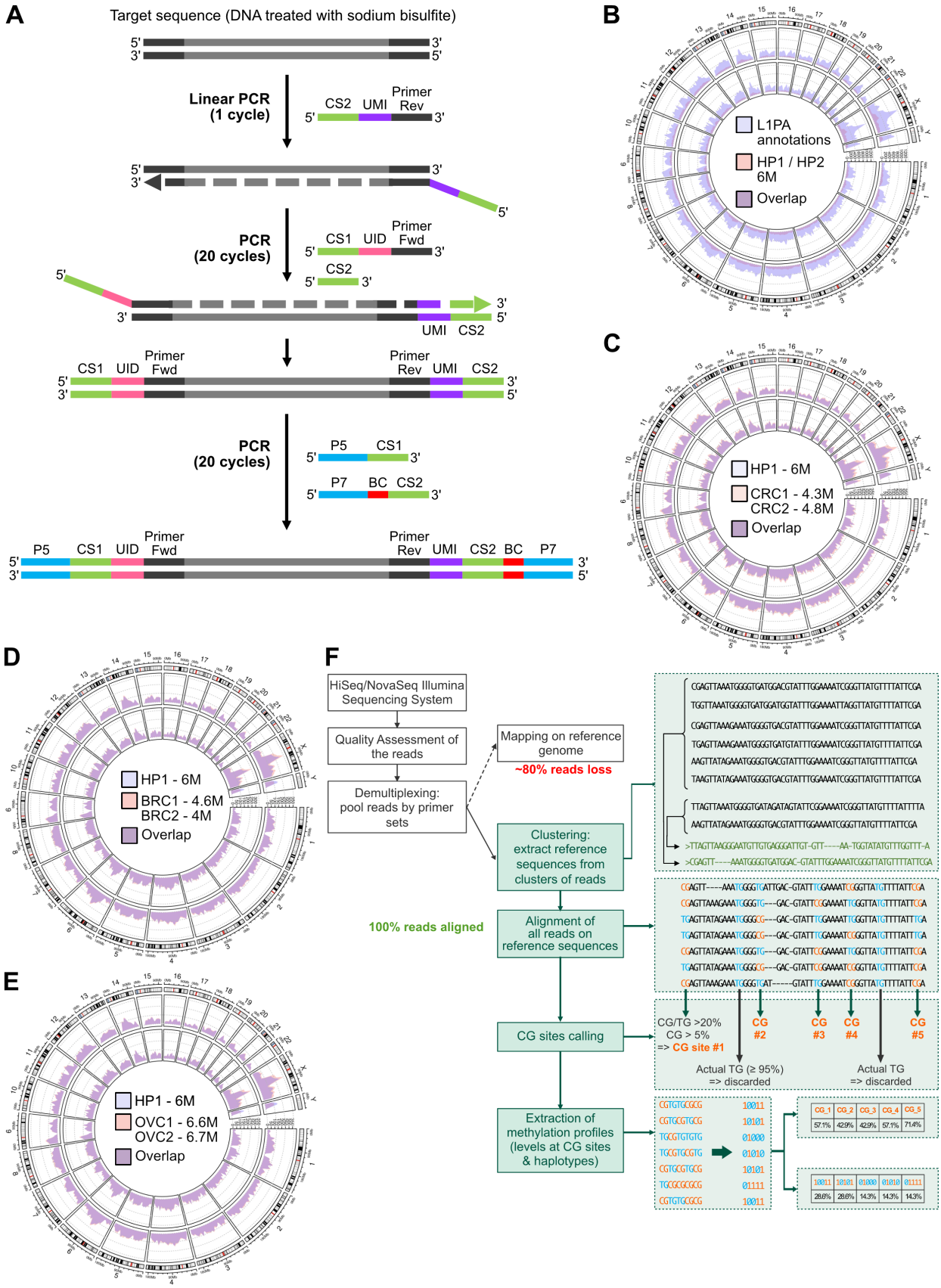

Fig S1

A. Scheme of the targeted bisulfite sequencing strategy used to build the DIAMOND assay libraries. The protocol starts by the incorporation of unique molecular identifiers (UMI) via 1 cycle of linear PCR to identify each initial molecule present in the sample. We also incorporated a 2nd set of molecular identifiers (UID) during the 2nd PCR in order to generate libraries with enough nucleotide diversity which is crucial for a successful downstream sequencing (See method section for more details). **B-E.** Hits obtained across the genome using the DIAMOND assay with standard coverage (indicated in million reads – M) in healthy plasma (HP) over the L1PA annotations **(B)**, in HP versus colorectal cancer (CRC) plasmas **(C)**, in HP versus breast cancer (BRC) plasmas **(D)**, and in HP versus ovarian cancer (OVC) plasmas **(E)**, (see also **Table S2**). **F.** Summary flow chart illustrating the pipeline developed for reference-free alignment of sequencing data (see also Methods).

Figure S2. Michel *et al*

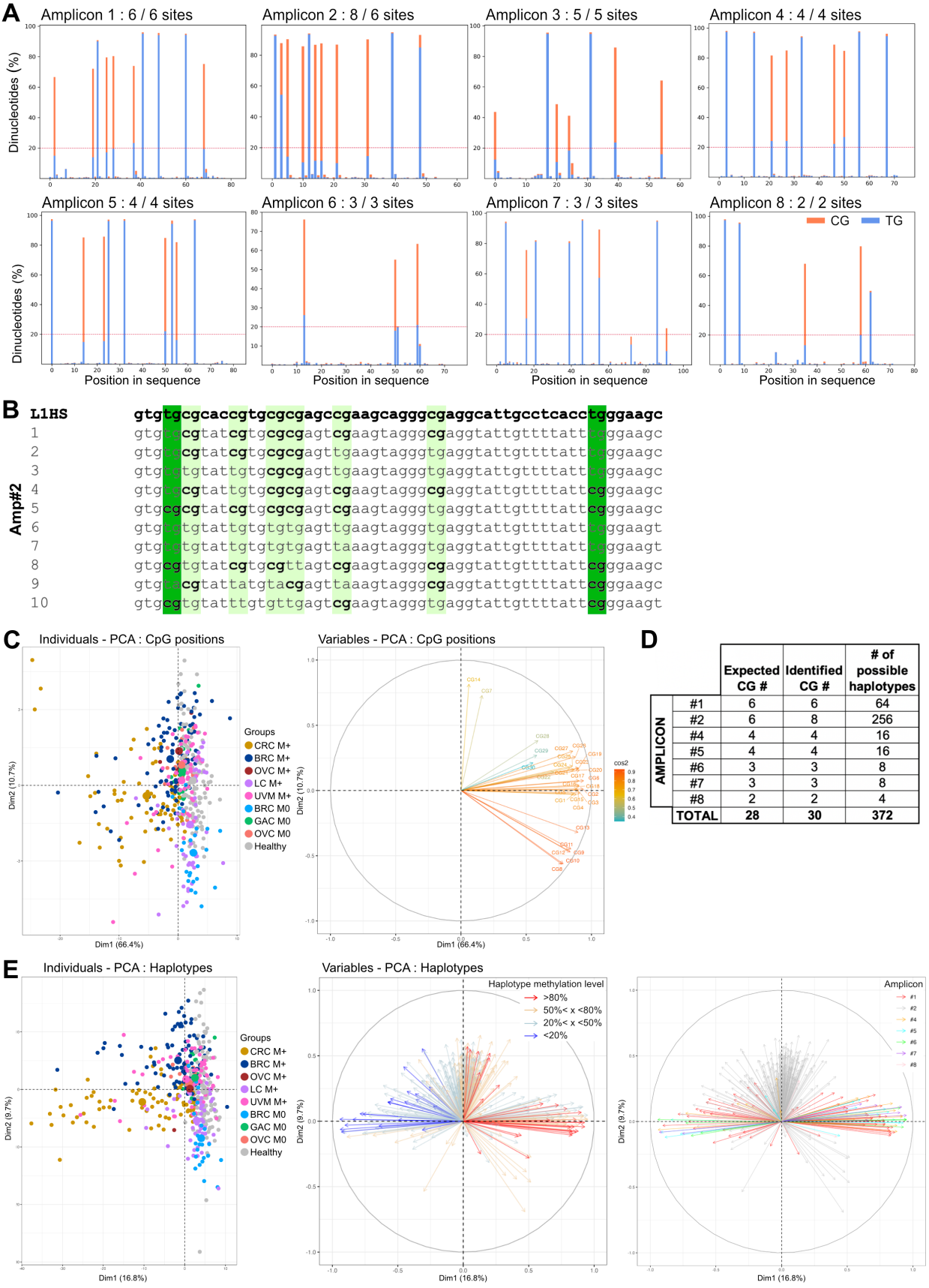

		Expected CG #	Identified CG #	# of possible haplotypes
AMPLICON	#1	6	6	64
	#2	6	8	256
	#4	4	4	16
	#5	4	4	16
	#6	3	3	8
	#7	3	3	8
	#8	2	2	4
	TOTAL	**28**	**30**	**372**

Fig S2

A. Proportion of CG and TG dinucleotides within the 8 regions targeted, after reference-free alignment. Number of CpG sites detected vs expected are indicated for each amplicon. The dashed red line represents the first threshold applied to select dinucleotide positions with >20% (GC+TG). A second threshold of >5% CG is applied. **B.** Alignment of 10 representative sequences of the largest clusters obtained for amplicon 2 relative to the L1HS consensus sequence, highlighting 2 additional CpG positions identified (dark green). **C.** Principal component analysis, based on the average methylation level at each CpG position (n=30), showing the distribution of healthy and cancer samples annotated for their cancer subgroups in the two first dimensions (left panel), and the contribution of CpG positions used as components (right panel). **D.** Number of possible haplotype features extracted from the 30 CpGs within the 7-amplicon panel. **E.** Principal component analysis, based on haplotypes proportions (n=372), showing the distribution of healthy controls and cancer samples annotated for their cancer subgroups in the two first dimensions (left panel), and the contribution of haplotypes used as components (middle and right panels). Middle panel highlights 4 groups of methylation levels relative to the haplotype components. The right panel highlights the contribution of the various amplicons.

Figure S3. Michel *et al*

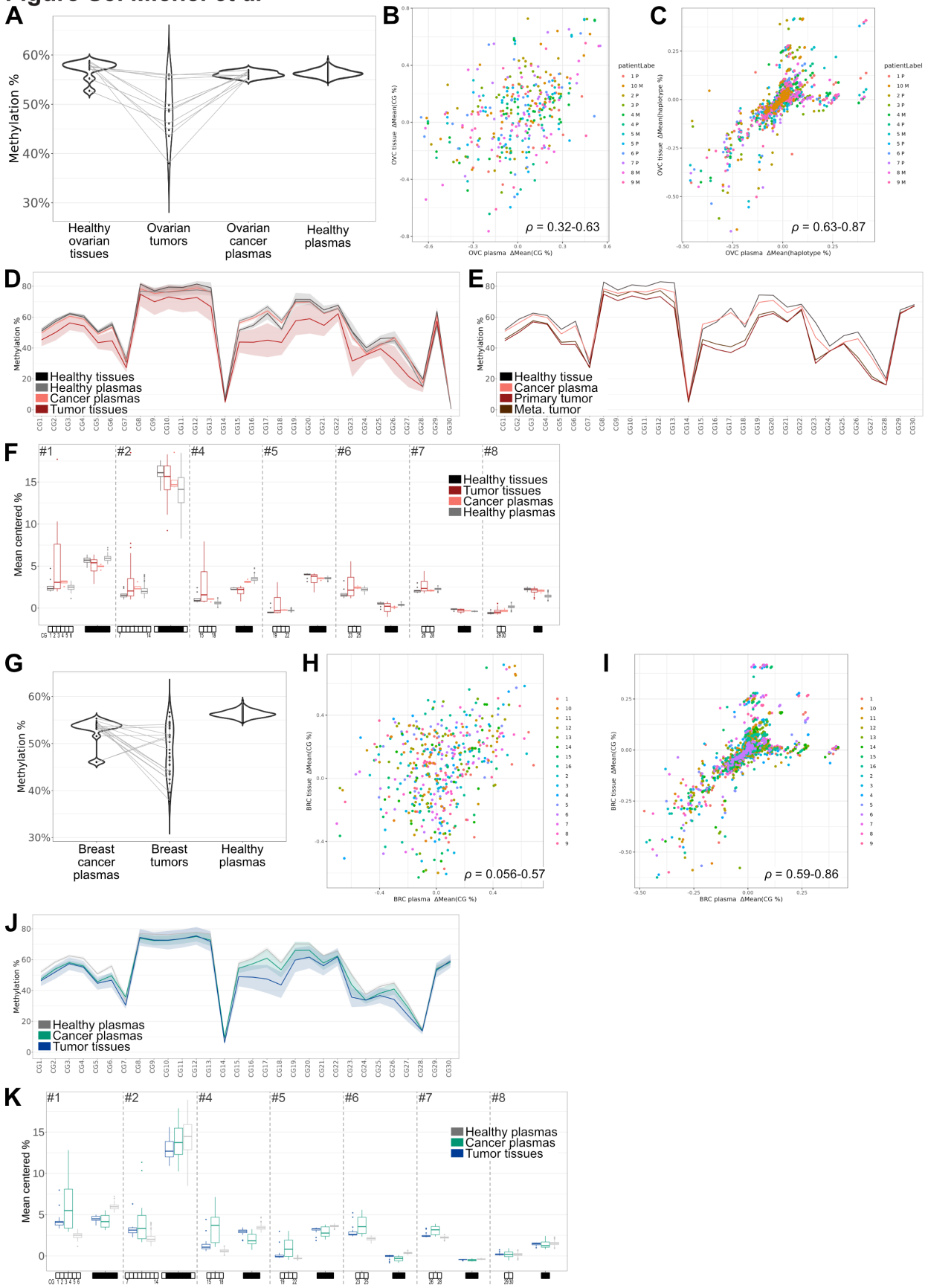

Fig S3.

A-F. Analysis of ovarian tumor and plasma paired samples. **A.** Global DNA methylation in ovarian paired samples (ovarian healthy tissues, ovarian tumors: 7 primary and 3 metastatic tumors, ovarian cancer plasmas) from 10 patients versus healthy donor plasmas, N=183. **B-C.** Correlation of the methylation differences, relative to the mean methylation of healthy donor plasmas, between tumor and plasma paired samples. Ranges of correlation scores (ρ) are indicated. **B.** Correlation for single CpG methylation levels (30 features per sample). **C.** Correlation for methylation haplotype proportions (372 features per sample). **D.** Mean methylation observed at each CpG position across L1PA elements in healthy ovarian tissues, ovarian tumors (primary or metastatic), ovarian cancer plasmas and healthy donor plasmas. **E.** Methylation pattern observed at each CpG position in paired samples from patient with healthy ovarian tissue, primary tumor, metastatic tumor and cancer plasma. **F.** Proportion of fully methylated or fully unmethylated haplotypes, for each amplicon (mean centered per amplicon) in paired ovarian healthy tissues, tumor tissues, cancer plasmas and healthy donor plasmas. **G-K.** Analysis of breast tumor and plasma paired samples. **G.** Global DNA methylation in breast primary tumors and cancer plasmas from 16 patients versus healthy donor plasmas, N=183. **H-I.** Correlation of the methylation differences, relative to the mean methylation of healthy donor plasmas, between tumor and plasma paired samples. Ranges of correlation scores (ρ) are indicated. **H.** Correlation for single CpG methylation levels (30 features per sample). **I.** Correlation for methylation haplotype proportions (372 features per sample). **J.** Mean methylation observed at each CpG position across L1PA elements in breast tumors, breast cancer plasmas and healthy donor plasmas. **K.** Proportion of fully methylated or fully unmethylated haplotypes, for each amplicon (mean centered per amplicon) in paired breast tumor tissues, cancer plasmas and healthy donor plasmas. Paired samples and their correlation details are listed in **Table S6.**

Figure S4. Michel *et al*

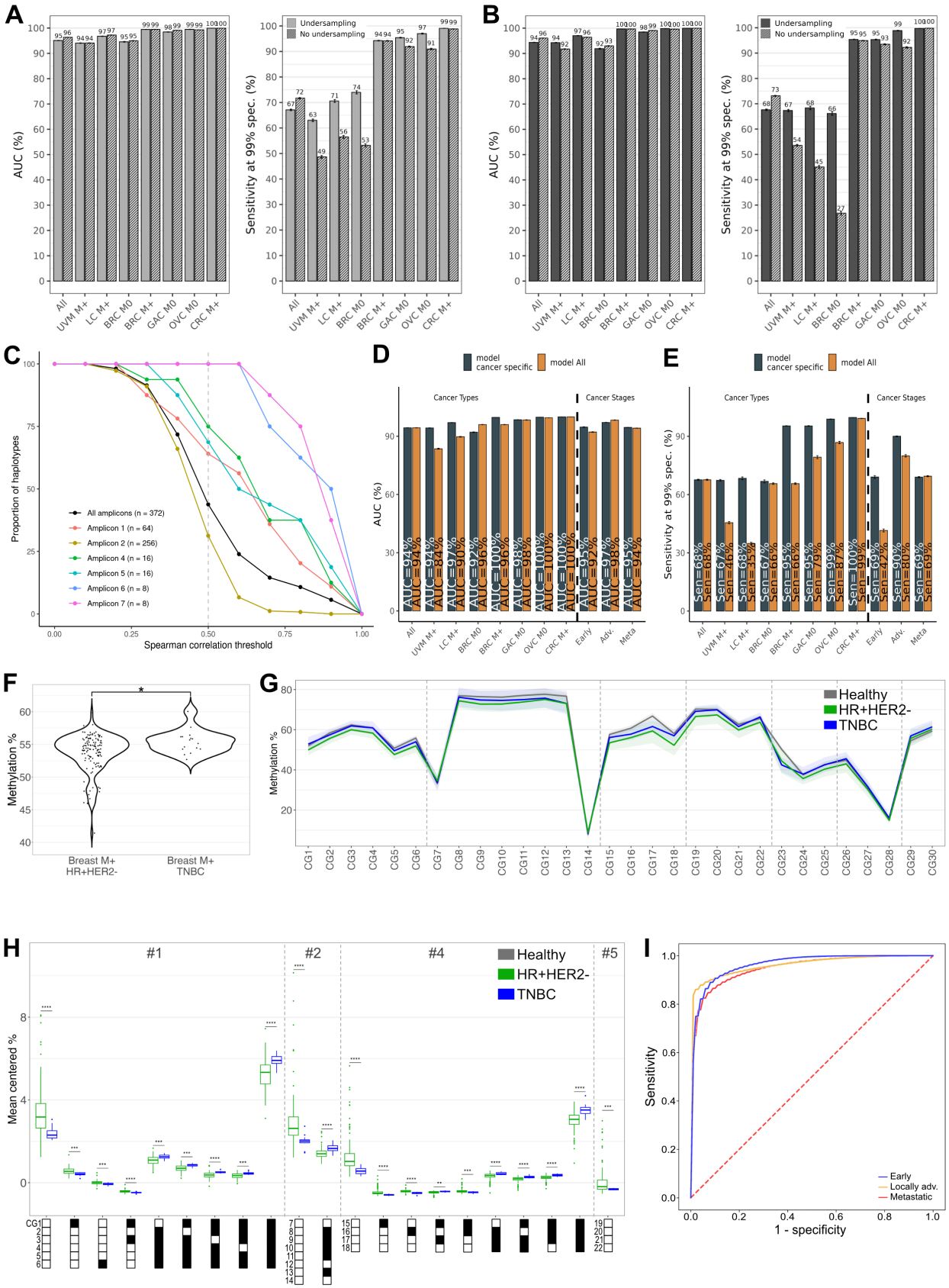

Fig S4.

A-B. Performances for classifiers using single CpG methylation features (**A**) or haplotype features (**B**) with undersampling (plain bars) or not (hatched bars) presented as AUCs or sensitivities at 99% specificity. **C.** High correlation between haplotype representation and CpG positions shown by the proportion of haplotypes with at least one correlation to CpG sites along spearman rho correlation thresholds. Amplicons 1, 4-8 show high correlation all along. Amplicon 2 shows lower correlations due to its very high number of haplotypes (n = 264). n: number of haplotypes per amplicon. **D-E.** Performances for each subgroup tested separated (black bars) or from the model testing all cancer samples together (orange) using haplotype features presented as AUCs (**D**) or sensitivities at 99% specificity (**E**). **F-H.** Comparison of methylation patterns in hormone dependent (HR+HER2-, N=125) vs triple negative (TNBC N=16) metastatic breast cancers at the overall level (**F**), single CpG level (**G**) or the haplotype level (**H**). BRC M+ from C1 and C2 are analyzed (see **Table S7**). **I**. ROC curves obtained for plasma samples classification with the 3-stage model, using single-CpG methylation rates.

Figure S5. Michel *et al*

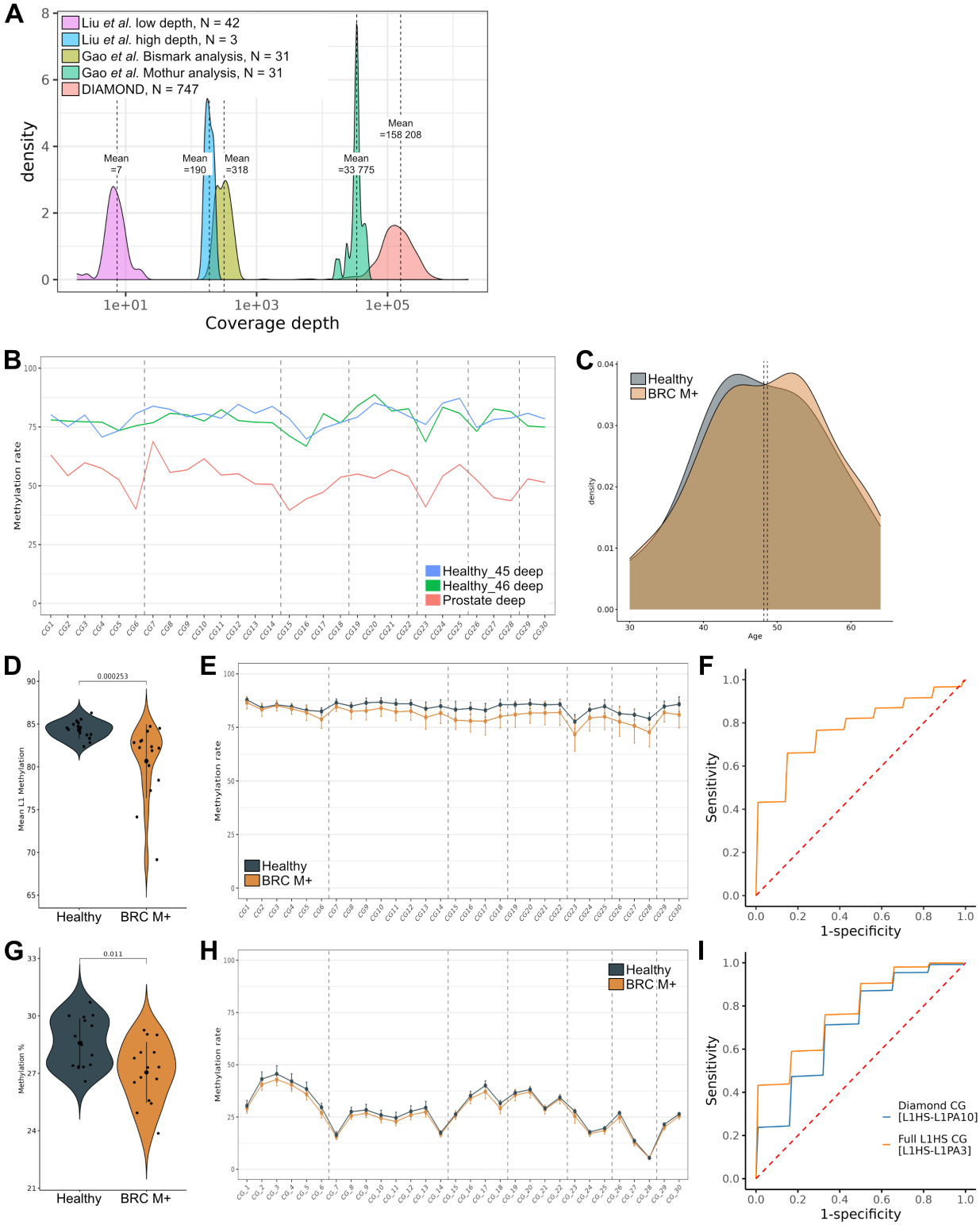

Fig S5.

A-I. Analyses performed with whole genome bisulfite sequencing (WGBS) data (see methods section for more details). **A.** Mean coverage observed at each 30 CpG position belonging to the L1HS-L1PA10 copies in the various analyses performed from WGBS data and DIAMOND. **B.** Methylation pattern observed across the 30 CpGs targeted with DIAMOND in 2 healthy plasma samples and 1 prostate plasma sample extracted from the WGBS data published in Liu *et al.* [53]. Methylation data were available as CG% at 75 617 CpGs genome wide. Only these 3 samples presented high enough coverage to profile reliable methylation patterns along L1PA elements (covering 26 135 CpGs). **C-I.** Analysis of WGBS data from Gao *et al.* [54], which profiled metastatic hormone dependent breast cancer (BRC M+) and healthy plasma samples. **C.** Age distribution of the age-matched cohort selected and analyzed, composed of 16 healthy and 15 BRC M+ plasmas. **D-F.** Methylation data analyzed with *bismark extractor* ('Bismark analysis'). This includes positions specifically annotated as CpGs. **D.** Average DNA methylation levels demonstrating significant hypomethylation in BRC M+ (p=2.53e-04). **E.** Methylation patterns observed with WGBS analyzed with *bismark extractor* demonstrating lower methylation in BRC M+ across the 30 CpG of L1PA elements studied with DIAMOND. **F.** ROC curve obtained for healthy versus cancer plasmas classification with single-CpG methylation rates (AUC = 78%). **G-I.** Methylation data analyzed by extracting the CpG positions covered by L1HS-L1PA10 DIAMOND hits independently of the nature of the dinucleotide observed in the WGBS ('Mothur analysis'). **G.** Average DNA methylation levels demonstrating significant hypomethylation in BRC M+ (p=0.011). **H.** Methylation patterns observed with WGBS analyzed with *mothur* demonstrating lower methylation in BRC M+ across the 30 CpG of L1PA elements studied with DIAMOND. **I.** ROC curves obtained for healthy versus cancer plasmas classification with single-CpG methylation rates, using positions covered by L1PA1-10 elements hit with DIAMOND (AUC = 71%) or by only L1HS, L1PA2 and L1PA3 elements hit with DIAMOND (AUC = 78%), which represent more than half of the data obtained with our targeted method.

Figure S6. Michel *et al*

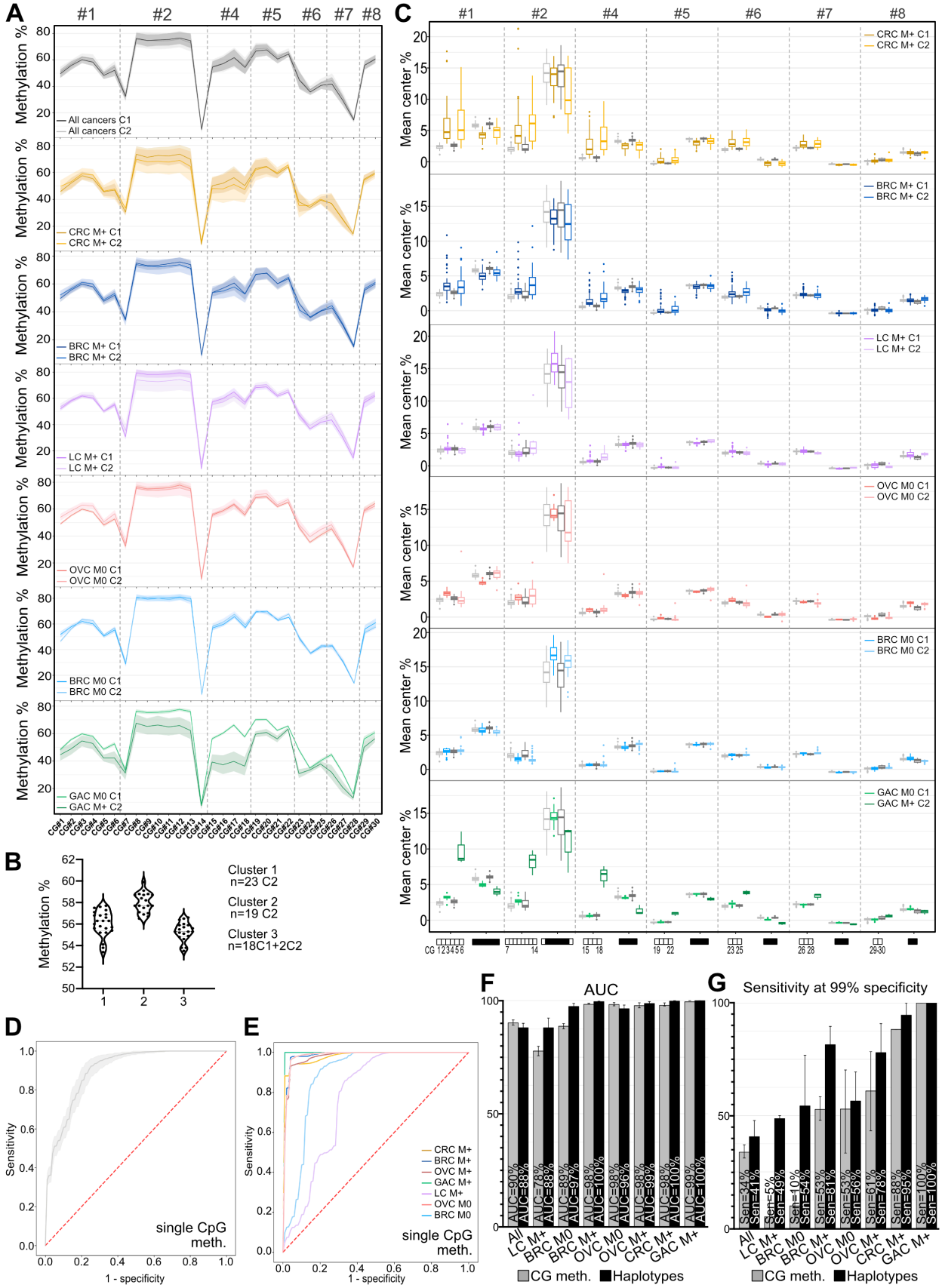

Fig S6.

A. Comparison of the methylation level at individual CpG sites along the L1 for each cancer subgroup in cohort 1 (C1) versus cohort 2 (C2). Amplicon numbers are indicated. **B.** Clustering analysis on OVC M0 stages of cohort 1 (C1) and cohort 2 (C2) showing a split of C2 into cluster 1 and 2 and separation of the whole cohort 1 in a single cluster (cluster 3) including 2 samples of C2. **C.** Comparison of the haplotype proportions for each cancer subgroup and the healthy controls in cohort 1 (C1) versus cohort 2 (C2). Light grey = healthy donors C1, dark grey = healthy donors C2. Statistical analyses are reported in **Table S11**. **D-E.** ROC curves obtained for plasma samples classification in the validation cohort with the 'all cancers' model (**D**) or the 'cancer-types' models (**E**) using single CpG methylation features. All classifications include 5000 stratified random repetitions of learning on the whole discovery cohort and testing on the whole validation cohort without undersampling. **F-G**. Performances for validation classifiers using CpG methylation (grey) or haplotypes (black) features presented as AUCs (**F**) or sensitivity at 99% specificity (**G)**. Average AUCs are computed from the 5000 AUCs generated by each repetition of learning. Bars indicate 95% CI.

Figure S7. Michel *et al*

A

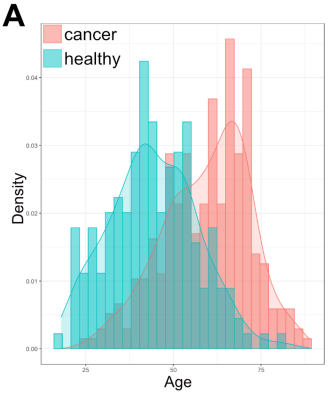

B

MODEL1	Estimate	Std..Error	t.value	Pr...t..	p.signif
(Intercept)	0.5573	0.0044	125.3515	0.0000	
age	-0.0001	7.7441E-05	-1.7516	0.0803	ns

MODEL2	Estimate	Std..Error	t.value	Pr...t..	p.signif
(Intercept)	0.5549	0.0037	150.1850	0.0000	
age	0.0002	7.4035E-05	2.5678	**0.0104**	*
CRC M+	-0.0556	0.0032	-17.5279	**1.2592E-57**	****
BRC M+	-0.0266	0.0029	-9.3296	**1.2616E-19**	****
UVM M+	-0.0152	0.0037	-4.0715	**5.1840E-05**	****
NSCLC M+	-0.0067	0.0038	-1.7445	0.0815	ns
GAC M+	-0.1055	0.0136	-7.7563	**2.9639E-14**	****
OVC M+	-0.0162	0.0043	-3.7679	**0.0002**	****
OVC M0	-0.0050	0.0037	-1.3506	0.1772	ns
GAC M0	-0.0133	0.0053	-2.5182	**0.0120**	**
BRC M0	0.0005	0.0032	0.1438	0.8857	ns

C

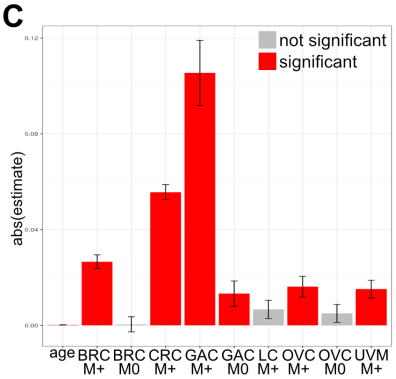

D

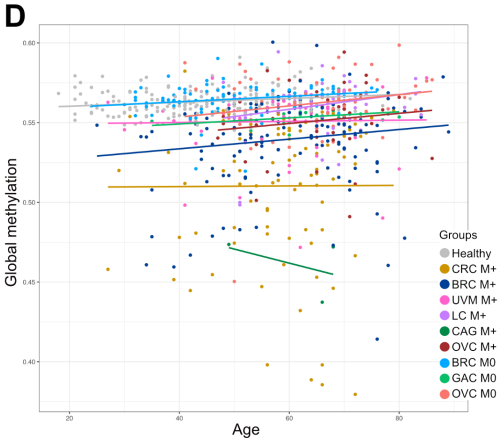

E

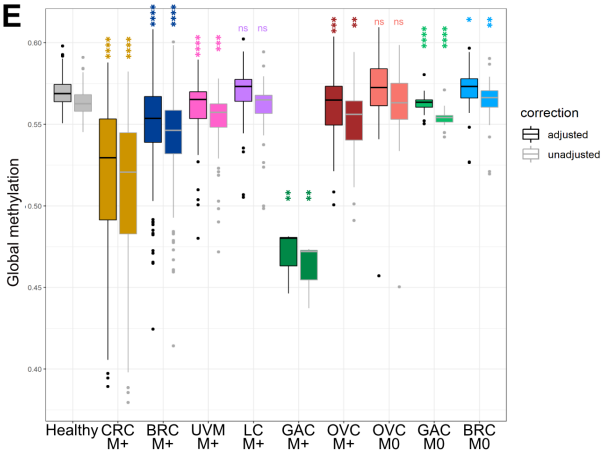

F

CG meth.

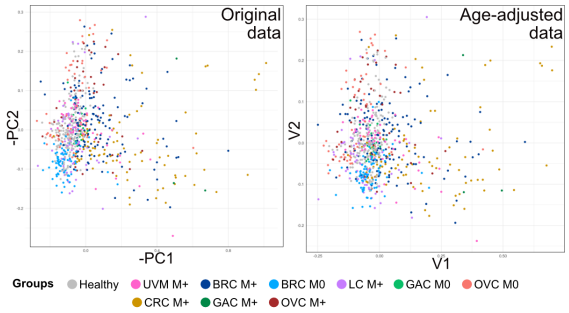

G

Haplotypes

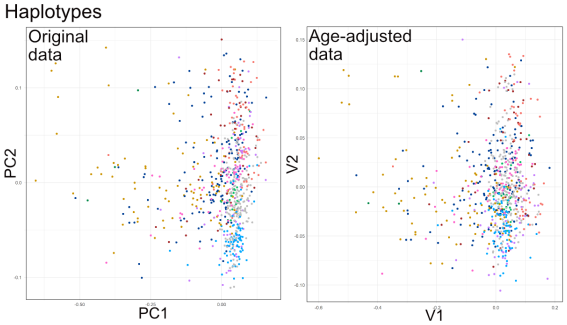

H

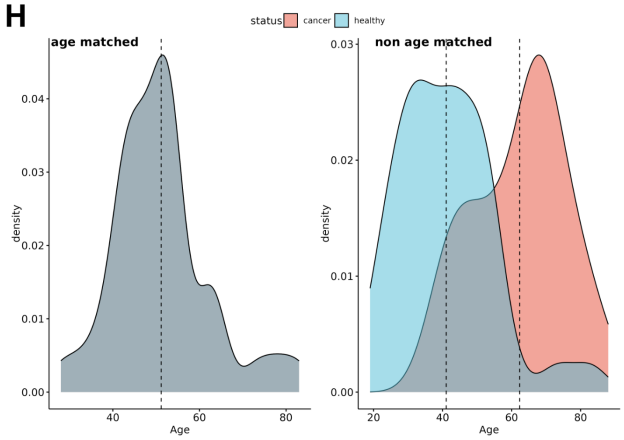

I

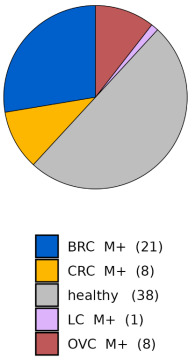

J

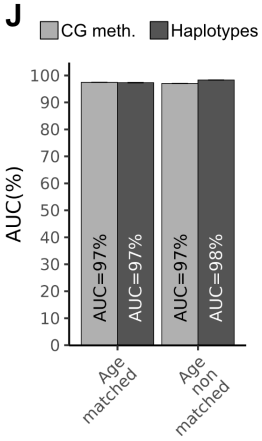

Fig S7.

A. Age distribution of all cancer vs healthy samples (C1 + C2). **B.** Linear models demonstrating that the age did not predict the methylation patterns alone (Model 1) and had a significant but small effect (see also (**C**)) in combination with the 'biological class' representing the cancer subgroups (Model 2). **C.** Impact extent of the parameters tested represented by the absolute values of their Estimate (red: significant, grey: not significant). **D.** Global methylation levels for all samples versus their age. Correlation curves illustrate small impact of age on the methylation patterns in our study, with an increase in methylation with age. **E.** Global methylation levels of original data next to age-adjusted data, organized by subgroups, demonstrating that cancer subgroups versus healthy differences remained similar when adjusting for the age. Statistical differences between each cancer subgroup and healthy samples were computed using Mann–Whitney *U* test (see **Table S12** for detailed p-values and CI). **F-G.** PCA analysis on original data (left panel) or age-adjusted using AC-PCA to adjust for confounding factors conjointly (right panel) for single CpG methylation levels (**F**) or haplotypes (**G**). Adjusting for the age seemed to have limited impact on the data indicating that age is not a confounding factor here. **H.** Age distribution in the age-matched vs non-age-matched cohorts extracted from C2. **I.** Both cohorts are composed of 76 samples including half healthy and the same proportions of M+ cancer types. **J.** Classification performances for 'all cancer' model with age-matched vs non-age-matched cohorts presented as AUCs.

Figure S8. Michel *et al*

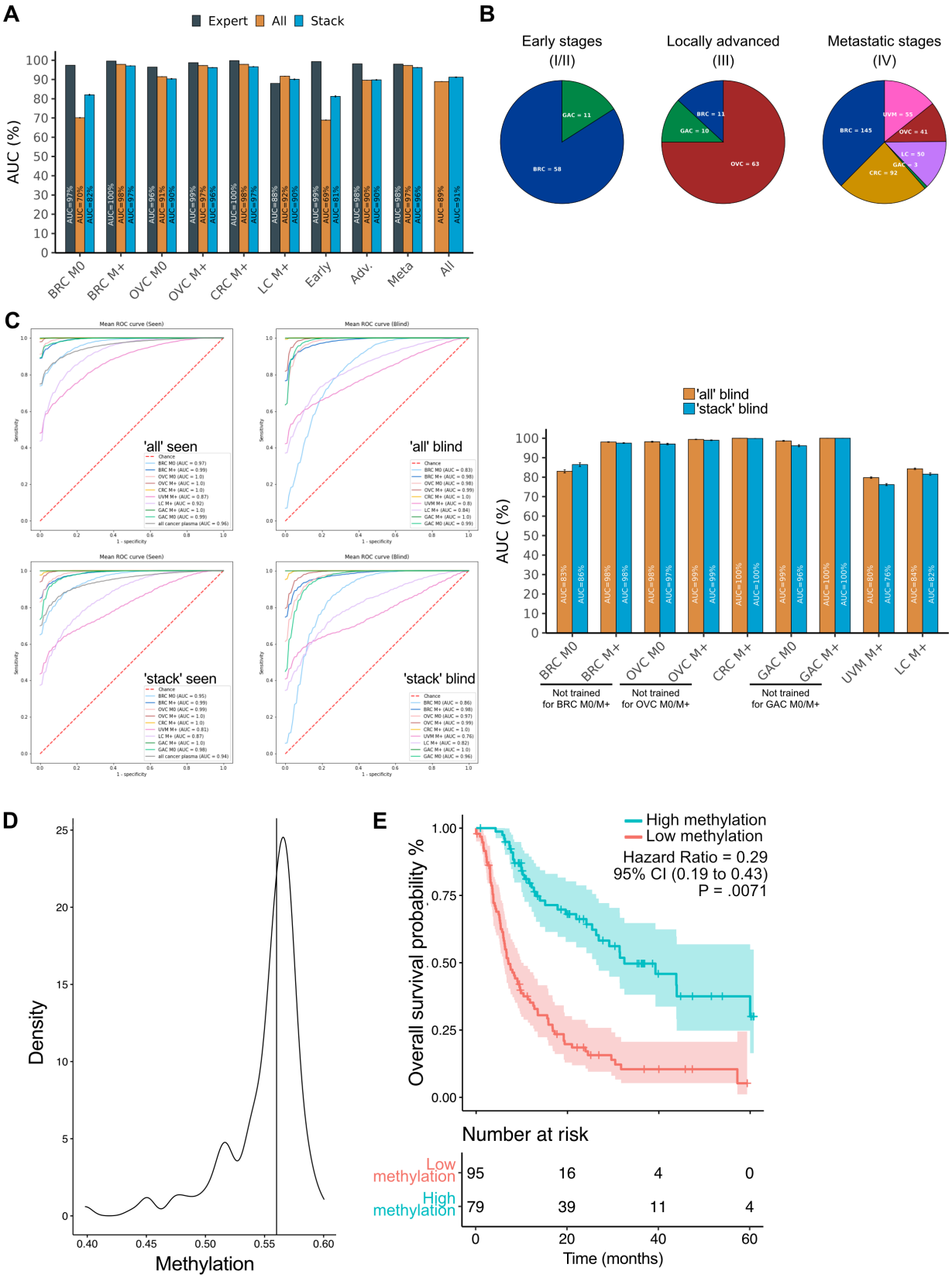

Fig S8.

A. Comparison of the performances of the 'expert' models testing each subgroup separated (black bars), the 'all' model testing all cancer samples together (orange) or the 'stack' model integrating both models (blue bars) using haplotype features presented as AUCs. **B.** Composition of cancer types per stage-groups (early (I/II), locally advanced (III) or metastatic (IV)). **C.** Performances for integrated models ('all' or 'stack') when training for the specific cancer type tested (seen) versus when not training for this cancer type overall (blind). These classifications have been performed on the whole sample set including C1 and C2. BRC M0/M+, OVC M0/M+ or GAC M0/M+ have been removed all together. **D.** Distribution of the global methylation levels in patients of the validation cohort. Median = 56%. **E.** Survival analysis comparing patients with high and low methylation levels (N=79 vs N=95 respectively).

Figure S9. Michel *et al*

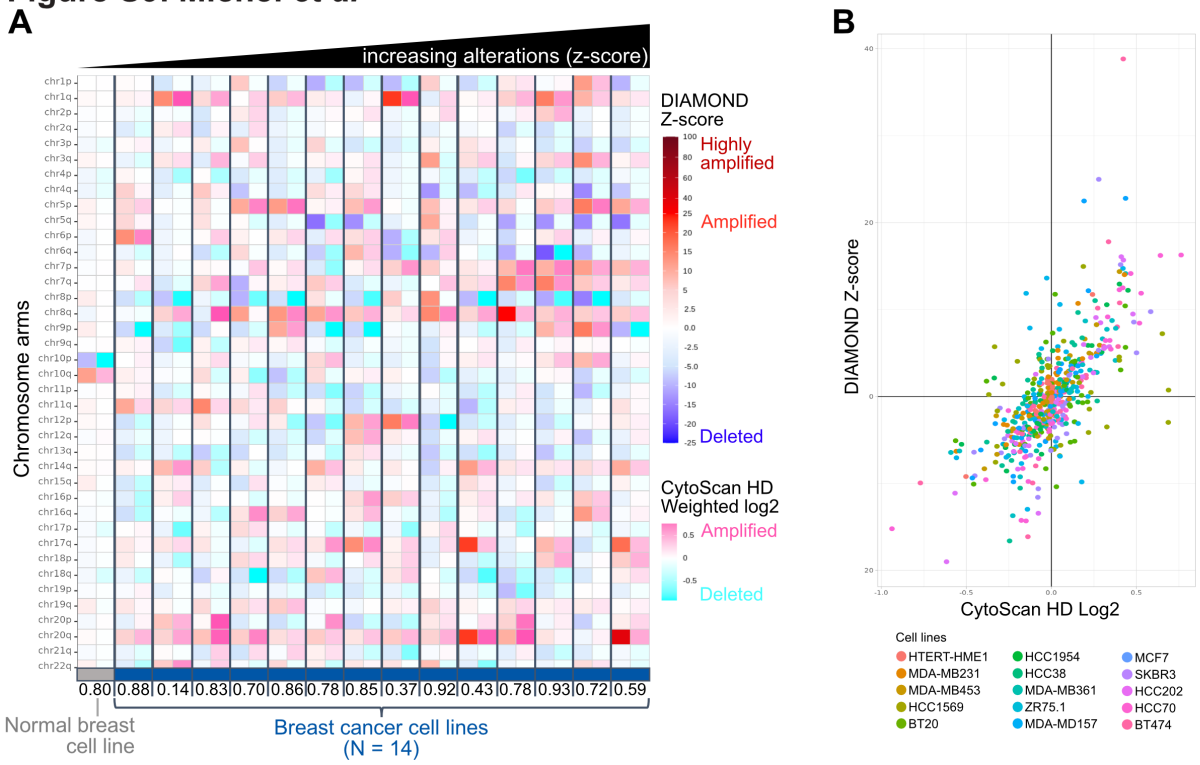

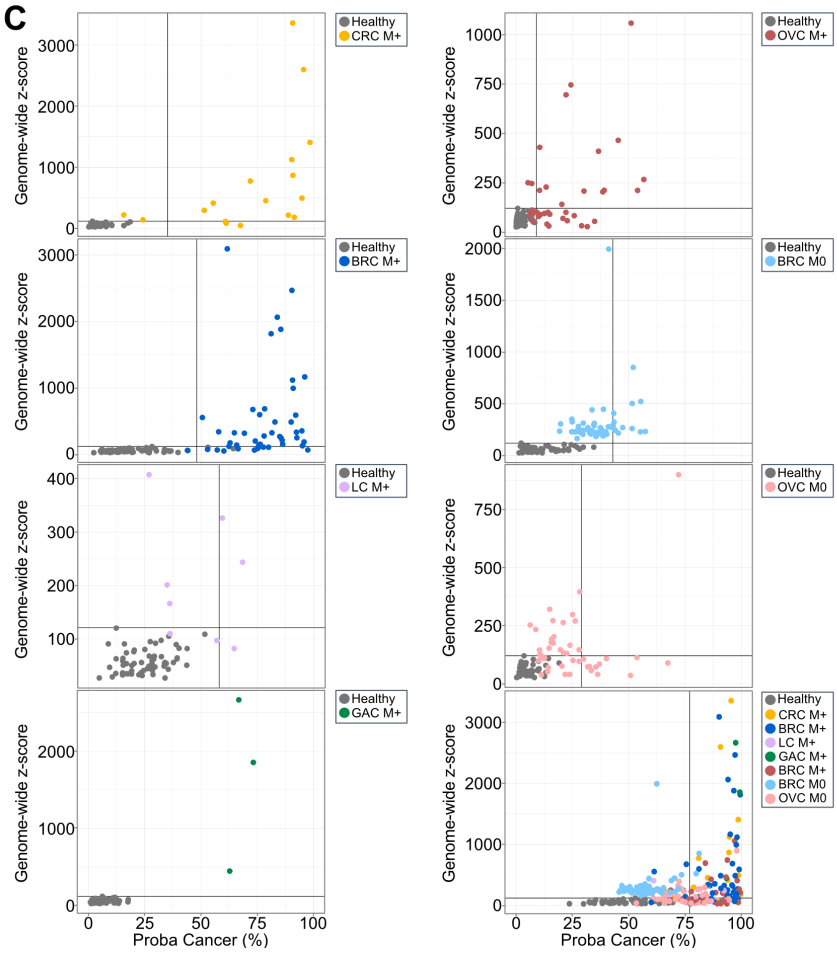

Fig S9.

A. Heatmap comparing copy number alterations (CNA) profiled by DIAMOND Z-score versus Cytoscan HD microarrays for 1 normal-like breast cell line (HTERT-HME1) and 14 breast cancer cell lines (in order: MDA-MB231, MDA-MB453, HCC1569, BT20, HCC1954, HCC38, MDA-MB361, ZR 75.1, MDA-MB157, MCF7, SKBR3, HCC202, HCC70, BT474) organized by increasing aneuploidy measured by the chromosome arms z-scores. Correlation scores are indicated below the heatmap. **B.** Correlation between CNA measured by CytoScan HD microarrays and DIAMOND, $r_{overall} = 0.68$, $p = 8.73e\text{-}80$. **C**. CNA as a function of the probability of a sample to be classified as cancer (Proba Cancer) in the validation models. Graphs for cancer subgroups and all cancers together are shown.

Figure S10. Michel *et al*

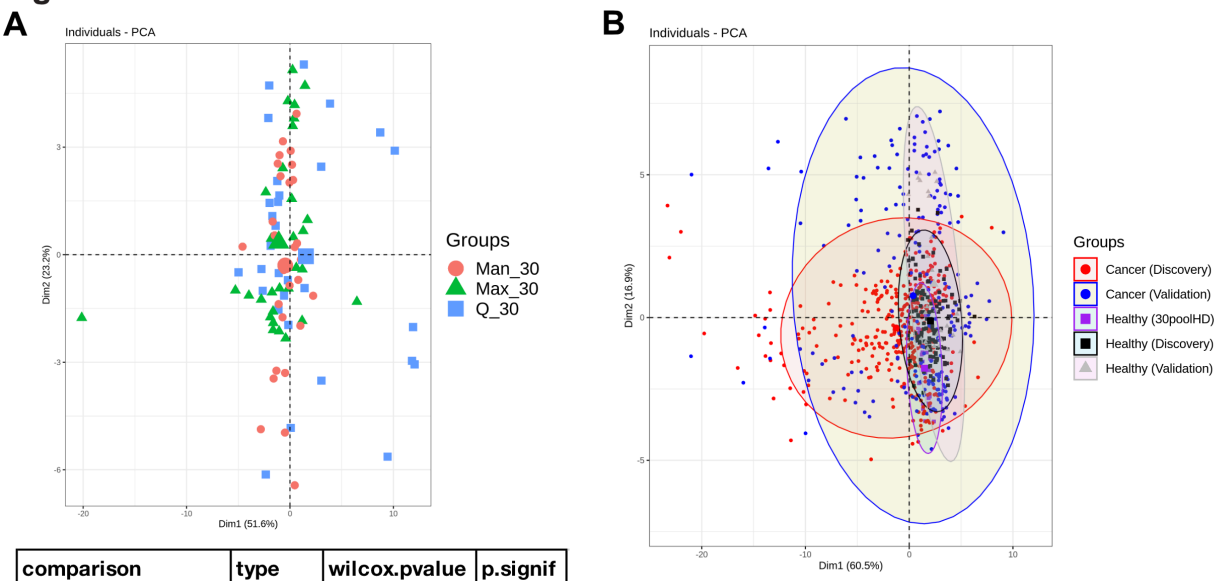

comparison	type	wilcox.pvalue	p.signif
Man_30_vs_Max_30	paired	0.62635	ns
Man_30_vs_Qia_30	paired	0.06057	ns
Max_30_vs_Qia_30	paired	0.06057	ns

Fig S10.
A. Principal component analysis (PCA), based on the average methylation level at each CpG position (n=30), showing the distribution of 30 pools of healthy plasma which were each divided into 3 replicates extracted in parallel with the Qiasymphony (Q), Maxwell (Max) and the Manual (Man) kits. The table shows the results of Wilcoxon tests demonstrating no significant differences between the 3 extraction methods. **B.** PCA showing the distribution of the various batches of healthy donors compared to cancer samples of C1 and C2 highlighting that the experimental effect that can be observed between various library construction batches are distributed along dimension 2 when the disease status effect appears in dimension 1 (see also **Fig. S2C, E**).

Figure S11. Michel *et al*

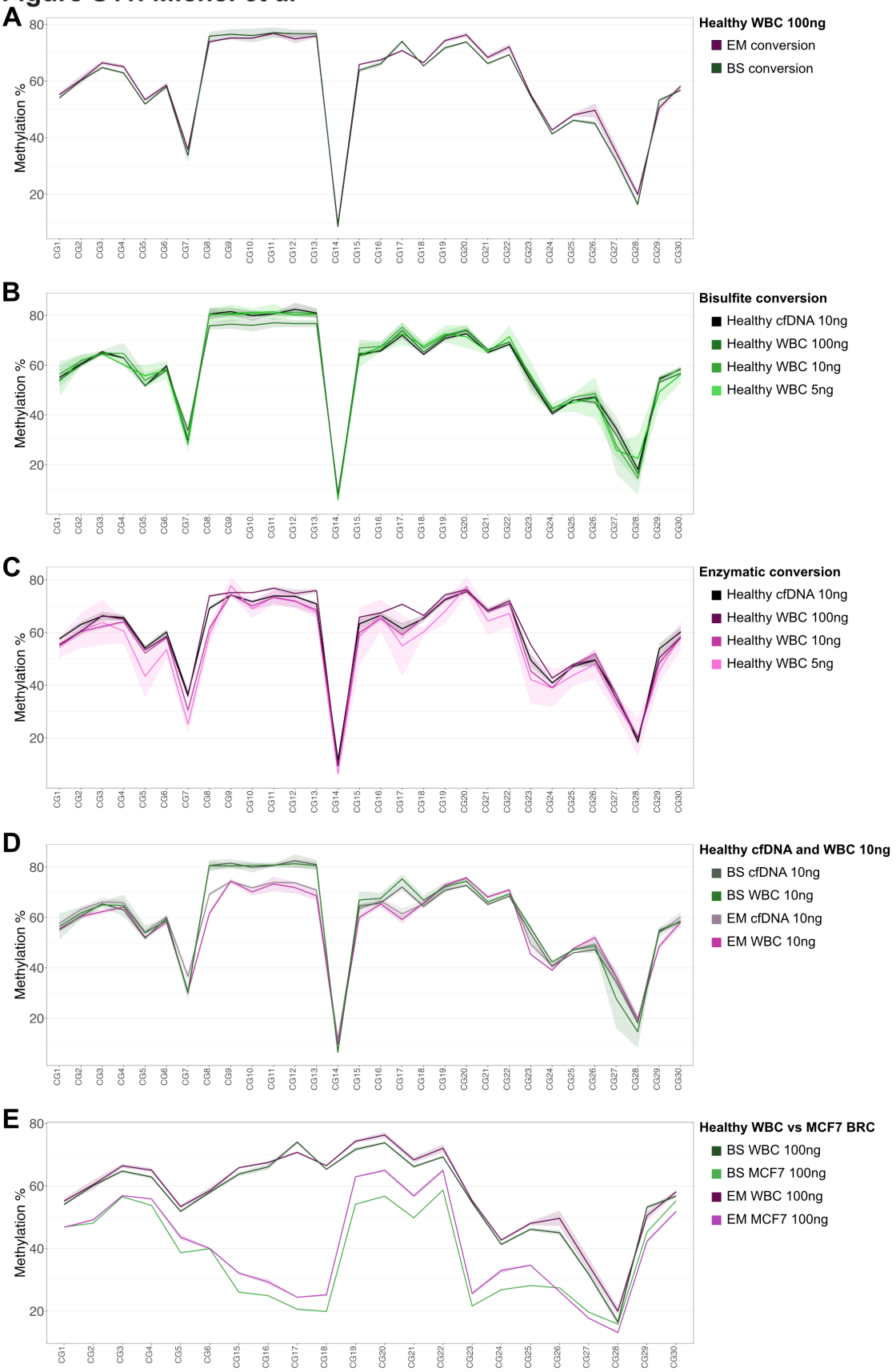

Fig S11.
A-E. Comparison of the methylation level at individual CpG sites across L1 for samples treated with enzymatic (EM) versus bisulfite (BS) conversion followed by amplification with the DIAMOND targets and deep sequencing or with various DNA starting quantities. **A.** 100ng DNA from healthy white blood cells (WBC) treated with EM versus BS conversion. **B.** 10ng healthy cfDNA vs various DNA input quantities from WBC converted with BS. **C.** 10ng healthy cfDNA vs various DNA input quantities from WBC converted with EM. **D.** 10ng cfDNA or WBC DNA treated with BS versus EM conversion. **E.** DNA from healthy WBC versus MCF7 breast cancer cell lines treated with EM versus BS conversion.

Tables S1 to S22. (Separated excel format file)
Table S1. Targeted bisulfite sequencing primers
Table S2. Target copies and CpG sites relative to the number of sequencing reads
Table S3. Statistical results of global methylation differences between healthy samples and cancer subgroups using Mann–Whitney U test
Table S4. List of plasma samples. Sample IDs were not known to anyone outside the research group
Table S5. Statistical results of proportion differences between healthy samples and cancer subgroups for the 372 haplotypes using Mann–Whitney U test
Table S6. List of paired plasma and tissues samples and their spearman correlation for various features
Table S7. Breast cancer subtype composition of M0 and M+ subgroups in C1 and C2
Table S8. Mutation screening of ovarian cancer samples from the discovery cohort
Table S9. Statistical results of proportion differences between healthy samples from C1 and C2 for 14 haplotypes selected using Mann–Whitney U test
Table S10. Statistical results of global methylation differences between healthy samples and cancer subgroups from C1 and C2 using Mann–Whitney U test
Table S11. Statistical results of proportion differences between healthy samples and cancer subgroups from C1 and C2 for 14 haplotypes selected using Mann–Whitney U test
Table S12. Statistical results of global methylation differences between original data and age-adjusted data using Mann–Whitney U test
Table S13. Statistical results of global methylation differences between cancer stages using Mann–Whitney U test
Table S14. Statistical results of global methylation differences between primary and metastatic tissues using Mann–Whitney U test
Table S15. Statistical results of Genome-wide z-score differences between healthy samples and cancer subgroups using Mann–Whitney U test
Tables S16-S22. Cancer prediction and sample labelling with the 2-step classification integrating CNA analysis - healthy vs each type of model

Table S1. Targeted bisulfite sequencing primers

	Name	Primer sequence †		Target-specific part					# of CpG	Insert size	PCR product size			Targeted region	
		Fluidigm adaptor - UMI/UID - target sequence	size	Sequence	Size	Start*	End*	Unconverted sequence	within insert		Target	1st PCR	2nd PCR	Start*	End*
Target specific anchors	**Amplicon #1 F**	ACACTGACGACATGGTTCTACANNNNNNNNNNNNNNNNNGTTAAGATGGTYGAATAGGAATAGT	63	GTTAAGATGGTYGAATAGGAATAGT	25	10	34	GCCAAGATGGCCGAATAGGAACAGC	**6**	79	128	204	263	10	137
	Amplicon #1 R	TACGGTAGCAGAGACTTGGTCTNNNNNNNNNNNNNNNNCCCACTATCTAACACTCCCTAATA	62	CCCACTATCTAACACTCCCTAATA	24	137	114	CCCACTGTCTGGCACTCCCTAGTG							
	Amplicon #2 F	ACACTGACGACATGGTTCTACANNNNNNNNNNNNNNNNNGATAGTGGGYGTAGGTTTAGTGT	60	GATAGTGGGYGTAGGTTAGTGT	22	130	151	GACAGTGGGCGCAGGCCAGTGT	**8**	56	101	177	236	130	230
	Amplicon #2 R	TACGGTAGCAGAGACTTGGTCTNNNNNNNNNNNNNNNNAAAAAAACTCCCTAACCCCTTAC	61	AAAAAAACTCCCTAACCCCTTAC	23	208	230	AAGGGAACTCCCTGACCCCTTGC							
	Amplicon #3 F	ACACTGACGACATGGTTCTACANNNNNNNNNNNNNNNNNTAAGGGGTTAGGGAGTTTTTTTTTT	62	TAAGGGGTTAGGGAGTTTTTTTTT	24	209	232	CAAGGGGTCAGGGAGTTCCCTTTC	**5**	56	108	184	243	209	316
	Amplicon #3 R	TACGGTAGCAGAGACTTGGTCTNNNNNNNNNNNNNNNNTCTTAAACCRATCTAAAAACRCAATAT	66	TCTTAAACCRATCTAAAAAACRCAATAT	28	289	316	TCTTAAGCCGGTCTGAAAAGCGCAATAT							
	Amplicon #4 F	ACACTGACGACATGGTTCTACANNNNNNNNNNNNNNNNNGGAATTTYGTTGATTGTTAGTATAGTA	65	GGAATTTYGTTGATTGTTAGTATAGTA	27	371	397	GGAATCTCGCTGATTGCTAGCACAGCA	**4**	70	121	197	256	371	491
	Amplicon #4 R	TACGGTAGCAGAGACTTGGTCTNNNNNNNNNNNNNNNNAACTTCCCCRACTACTTTATTTACC	62	AACTTCCCRACTACTTTATTTACC	24	491	468	AGCTTCCCGGCTGCTTTGTTTACC							
	Amplicon #5 F	ACACTGACGACATGGTTCTACANNNNNNNNNNNNNNNNNAAGTGTTTAAAGGAGTTGATGGAGT	63	AAGTGTTTAAAGGAGTTGATGGAGT	25	1160	1184	AAGTGCTTAAAGGAGCTGATGGAGC	**4**	79	130	206	265	1160	1289
	Amplicon #5 R	TACGGTAGCAGAGACTTGGTCTNNNNNNNNNNNNNNNNTTTCATTCATTTCATCTTCCATTACT	64	TTTCATTCATTTCATCTTCCATTACT	26	1289	1264	TTTCATTCATTTCATCTTCCATTGCT							
	Amplicon #6 F	ACACTGACGACATGGTTCTACANNNNNNNNNNNNNNNNNTGAAGGAAAAAATGTTAAGGGTAGT	63	TGAAGGAAAAAATGTTAAGGGTAGT	25	1584	1608	TGAAGGAAAAAATGTTAAGGGCAGC	**3**	72	120	196	255	1584	1703
	Amplicon #6 R	TACGGTAGCAGAGACTTGGTCTNNNNNNNNNNNNNNNNACCCCCACTCTCTTCTAACTTAT	61	ACCCCCACTCTCTTCTAACTTAT	23	1703	1681	GCCCCCACTCTCTTCTGGCTTGT							
	Amplicon #7 F	ACACTGACGACATGGTTCTACANNNNNNNNNNNNNNNNNTGGAAATTGAATAAATTTGTTTTTGAATG	66	TGGAAATTGAATAATTTGTTTTTGAATG	28	2735	2762	TGGAAACTGAACAACCTGCTCCTGAATG	**3**	96	150	226	285	2735	2884
	Amplicon #7 R	TACGGTAGCAGAGACTTGGTCTNNNNNNNNNNNNNNNNAAATTTCCCTCTACACACTACTTTAA	64	AAATTTCCCTCTACACACTACTTTAA	26	2884	2859	AAATTTCCCTCTACACACTGCTTTGA							
	Amplicon #8 F	ACACTGACGACATGGTTCTACANNNNNNNNNNNNNNNNNTGAGTTTATATTTTTTGTAGGGATATG	65	TGAGTTTATATTTTTTGTAGGGATATG	27	5702	5727	TGAGTTCATATCCTTTGTAGGGACATG	**2**	73	125	201	260	5702	5824
	Amplicon #8 R	TACGGTAGCAGAGACTTGGTCTNNNNNNNNNNNNNNNNATCTCATTATTCAATTCCCACCTAT	63	ATCTCATTATTCAATTCCCACCTAT	25	5824	5801	ATCTCATTGTTCAATTCCCACCTAT							

Fluidigm and illumina adaptors	**CS2**	TACGGTAGCAGAGACTTGGTCT	22
	CS1	ACACTGACGACATGGTTCTACA	22
	PE1-CS1 Forward Primer	AATGATACGGCGACCACCGAGATCTACACTGACGACATGGTTCTACA	47
	PE2-BC-CS2 Reverse primer	CAAGCAGAAGACGGCATACGAGAT-[BARCODE]-TACGGTAGCAGAGACTTGGTCT	56

* respective to the L1HS consensus sequence from Repbase

† Y stands for nucleotides C or T, R for nucleotides A or G and N for any base

Table S2. Target copies and CpG sites relative to the number of sequencing reads

Sample	Biological class	# of reads per sample	Deduplicated length-filtered inserts	# of CpG sites covered	# of bp covered	# of L1 copies with unique mappers	# of L1 copies with random mappers	# of L1 copies with unique and random mappers
A1072S1	Ovarian tumor	44 382 229	NA	125 137	6 262 236	27 125	28 921	40 504
A1072S2	Uveal melanoma tumor	45 833 528	NA	125 072	6 249 451	27 113	28 817	40 449
A1072S3	Healthy plasma	53 982 906	NA	109 700	5 433 427	24 285	27 596	37 457
A1190S134	BRC plasma	4 637 807	2 756 162	87 826	4 076 579	17 188	18 430	29 063
A1190S136	BRC plasma	4 071 125	2 455 668	85 416	3 966 291	16 703	18 093	28 469
A1179S01	CRC plasma	4 335 884	2 815 280	90 001	4 360 428	19 133	19 843	31 697
A1179S04	CRC plasma	4 885 606	3 162 942	91 262	4 374 819	19 079	19 614	31 415
A1146S5	OVC plasma	6 632 707	3 912 875	89 757	4 182 581	17 871	18 553	29 202
A1146S12	OVC plasma	6 785 341	4 454 098	90 343	4 136 316	17 535	18 269	28 523
D473S375	HD plasma	5 979 285	1 571 767	84 617	3 846 076	15 888	17 266	26 811
D473S376	HD plasma	5 933 799	1 458 718	82 466	3 756 894	15 383	17 016	26 239

Table S3. Statistical results of global methylation differences between healthy samples and cancer subgroups using Mann–Whitney U test

.y.	group1	group2	n1	n2	p	p.signif	Figure
Global methylation	Healthy WBC	Fully methylated controls	14	13	0.000001	****	2A
Global methylation	Healthy WBC	Unmethylated_control	14	12	0.000002	****	2A
Global methylation	Healthy WBC	Colorectal_cancer_cellLin	14	1	0.266000	ns	2A
Global methylation	Healthy WBC	Ovarian_cancer_cellLine	14	3	0.012000	*	2A
Global methylation	Healthy WBC	Breast_cancer_cellLine	14	15	0.000002	****	2A
Global methylation	Healthy WBC	Uveal_melanoma_cellLine	14	13	0.000068	****	2A
Global methylation	Healthy WBC	Healthy_ovarian_tissue	14	11	0.063000	ns	2A
Global methylation	Healthy WBC	Ovarian_cancer_tissue	14	28	0.008000	**	2A
Global methylation	Healthy WBC	Breast_cancer_tissue	14	25	0.000410	***	2A
Global methylation	Healthy WBC	Uveal_cancer_tissue	14	24	0.880000	ns	2A
Global methylation	Healthy plasmas	BRC M+ plasmas	123	97	0.000000	****	2B
Global methylation	Healthy plasmas	BRC M0 plasmas	123	23	0.910000	ns	2B
Global methylation	Healthy plasmas	CRC M+ plasmas	123	75	0.000000	****	2B
Global methylation	Healthy plasmas	LC M+ plasmas	123	50	0.655000	ns	2B
Global methylation	Healthy plasmas	OVC M0 plasmas	123	18	0.000019	****	2B
Global methylation	Healthy plasmas	GAC M0 plasmas	123	27	0.000000	****	2B
Global methylation	Healthy plasmas	UVM M+ plasmas	123	55	0.000008	****	2B

Table S4. List of plasma samples

Sample_ID	Cohorte	Disease_status	Metastasis_status	Stage	Age range	Sex	Total_raw_read	Deduplicated_length_filtered_inserts
A1145S31	Discovery	gastric_cancer	M0	1	66-70	F	7 505 323	3 222 658
A1145S32	Discovery	gastric_cancer	M0	2	76-80	M	2 922 875	1 578 194
A1145S33	Discovery	gastric_cancer	M0	3	56-60	M	4 447 321	2 233 111
A1145S34	Discovery	gastric_cancer	M0	2	76-80	F	4 565 587	2 456 027
A1145S35	Discovery	gastric_cancer	M0	2	31-35	M	3 687 537	2 022 833
A1145S36	Discovery	gastric_cancer	M0	3	66-70	M	2 670 587	1 461 924
A1145S37	Discovery	gastric_cancer	M0	NA	76-80	F	3 906 656	1 960 721
A1145S38	Discovery	gastric_cancer	M0	1	71-75	M	6 555 535	3 057 426
A1145S39	Discovery	gastric_cancer	M0	3	71-75	F	8 703 930	3 714 643
A1145S40	Discovery	gastric_cancer	M0	3	66-70	M	4 174 492	2 036 893
A1145S41	Discovery	gastric_cancer	M0	2	51-55	M	4 978 571	2 263 870
A1145S42	Discovery	gastric_cancer	M0	3	46-50	M	2 837 628	1 525 742
A1145S43	Discovery	gastric_cancer	M0	3	66-70	M	3 839 392	1 920 296
A1145S44	Discovery	gastric_cancer	M0	NA	NA	NA	3 426 286	1 728 713
A1145S45	Discovery	gastric_cancer	M0	NA	NA	NA	10 959 007	4 302 575
A1145S46	Discovery	gastric_cancer	M0	3	61-65	M	4 720 771	2 332 638
A1145S47	Discovery	gastric_cancer	M0	3	66-70	M	14 674 744	5 428 753
A1145S48	Discovery	gastric_cancer	M0	NA	NA	NA	5 260 889	2 502 341
A1145S49	Discovery	gastric_cancer	M0	3	56-60	M	5 267 021	2 399 780
A1145S50	Discovery	gastric_cancer	M0	3	71-75	M	8 895 773	3 625 169
A1145S51	Discovery	gastric_cancer	M0	NA	66-70	F	9 651 094	4 141 862
A1145S52	Discovery	gastric_cancer	M0	2	56-60	M	4 028 799	1 949 991
A1145S53	Discovery	gastric_cancer	M0	1	61-65	M	3 940 085	1 929 300
A1145S54	Discovery	gastric_cancer	M0	NA	61-65	F	5 531 642	2 556 693
A1145S55	Discovery	gastric_cancer	M0	1	66-70	M	6 531 811	2 298 861
A1145S56	Discovery	gastric_cancer	M0	1	56-60	M	3 039 169	1 503 429
A1145S57	Discovery	gastric_cancer	M0	2	61-65	M	4 480 194	2 072 878
A1146S1	Discovery	ovarian_cancer	M0	3	66-70	F	10 150 665	3 055 482
A1146S10	Discovery	ovarian_cancer	M0	3	71-75	F	10 185 148	3 188 125
A1146S11	Discovery	ovarian_cancer	M0	3	61-65	F	5 337 250	1 937 652
A1146S12	Discovery	ovarian_cancer	M0	3	71-75	F	6 785 341	2 519 509
A1146S13	Discovery	ovarian_cancer	M0	3	56-60	F	12 998 270	4 159 242
A1146S14	Discovery	ovarian_cancer	M0	3	76-80	F	15 739 057	3 307 269
A1146S15	Discovery	ovarian_cancer	M0	3	61-65	F	10 903 527	2 596 837
A1146S16	Discovery	ovarian_cancer	M0	3	66-70	F	8 361 307	2 587 555
A1146S17	Discovery	ovarian_cancer	M+	4	51-55	F	12 172 362	3 327 250
A1146S18	Discovery	ovarian_cancer	M0	3	51-55	F	9 016 886	3 095 933
A1146S19	Discovery	ovarian_cancer	M+	4	51-55	F	8 213 199	2 715 495
A1146S2	Discovery	ovarian_cancer	M0	3	61-65	F	16 567 389	4 146 028
A1146S20	Discovery	ovarian_cancer	M0	3	46-50	F	7 394 316	2 421 012
A1146S21	Discovery	ovarian_cancer	M+	4	66-70	F	8 154 411	2 497 876
A1146S22	Discovery	ovarian_cancer	M0	3	56-60	F	9 493 244	2 220 116
A1146S3	Discovery	ovarian_cancer	M+	4	51-55	F	13 689 739	3 455 026
A1146S4	Discovery	ovarian_cancer	M0	3	56-60	F	8 089 349	2 632 444
A1146S5	Discovery	ovarian_cancer	M0	3	66-70	F	6 632 707	2 178 904
A1146S6	Discovery	ovarian_cancer	M0	3	61-65	F	10 155 929	3 057 566
A1146S7	Discovery	ovarian_cancer	M0	3	71-75	F	12 992 676	3 829 003
A1146S8	Discovery	ovarian_cancer	M0	3	61-65	F	6 756 928	2 306 436
A1146S9	Discovery	ovarian_cancer	M0	3	61-65	F	7 819 978	2 730 818
A1179S01	Discovery	colorectal_cancer	M+	4	66-70	NA	4 335 884	2 104 597
A1179S02	Discovery	colorectal_cancer	M+	4	46-50	NA	7 454 762	2 956 183
A1179S03	Discovery	colorectal_cancer	M+	4	41-45	NA	8 435 442	3 093 950
A1179S04	Discovery	colorectal_cancer	M+	4	26-30	NA	4 885 606	2 236 205
A1179S05	Discovery	colorectal_cancer	M+	4	61-65	NA	10 877 604	3 296 448
A1179S06	Discovery	colorectal_cancer	M+	4	46-50	NA	1 959 686	956 707
A1179S07	Discovery	colorectal_cancer	M+	4	56-60	NA	13 128 443	3 014 297
A1179S08	Discovery	colorectal_cancer	M+	4	71-75	NA	5 695 364	2 281 399
A1179S09	Discovery	colorectal_cancer	M+	4	61-65	NA	6 453 289	3 011 900
A1179S10	Discovery	colorectal_cancer	M+	4	46-50	NA	5 147 675	2 240 002
A1179S11	Discovery	colorectal_cancer	M+	4	56-60	NA	6 232 329	2 650 965
A1179S12	Discovery	colorectal_cancer	M+	4	71-75	NA	4 725 594	2 194 274
A1179S13	Discovery	colorectal_cancer	M+	4	56-60	NA	5 418 111	2 523 047
A1179S14	Discovery	colorectal_cancer	M+	4	61-65	NA	5 337 342	2 372 256
A1179S15	Discovery	colorectal_cancer	M+	4	61-65	NA	3 479 847	1 645 445
A1179S16	Discovery	colorectal_cancer	M+	4	51-55	NA	3 013 889	1 613 957
A1179S17	Discovery	colorectal_cancer	M+	4	46-50	NA	3 289 396	1 630 623
A1179S18	Discovery	colorectal_cancer	M+	4	61-65	NA	9 858 043	3 631 498
A1179S19	Discovery	colorectal_cancer	M+	4	66-70	NA	6 345 656	2 627 198
A1179S20	Discovery	colorectal_cancer	M+	4	66-70	NA	3 357 596	1 763 067
A1179S21	Discovery	colorectal_cancer	M+	4	56-60	NA	2 801 652	1 530 003
A1179S22	Discovery	colorectal_cancer	M+	4	71-75	NA	3 943 636	1 914 148
A1179S23	Discovery	colorectal_cancer	M+	4	51-55	NA	6 655 758	3 107 394
A1179S24	Discovery	colorectal_cancer	M+	4	66-70	NA	4 502 509	2 057 025
A1179S25	Discovery	colorectal_cancer	M+	4	61-65	NA	2 955 401	1 554 332
A1179S26	Discovery	colorectal_cancer	M+	4	56-60	NA	3 370 396	1 758 133
A1179S27	Discovery	colorectal_cancer	M+	4	NA	NA	5 135 419	2 397 278

A1179S28	Discovery	colorectal_cancer	M+	4	51-55	NA	5 324 337	2 535 163
A1179S29	Discovery	colorectal_cancer	M+	4	61-65	NA	4 911 675	2 481 792
A1179S30	Discovery	colorectal_cancer	M+	4	51-55	NA	6 899 359	2 811 697
A1179S31	Discovery	colorectal_cancer	M+	4	36-40	NA	5 746 934	2 463 380
A1179S32	Discovery	colorectal_cancer	M+	4	61-65	NA	4 689 233	2 296 119
A1179S33	Discovery	colorectal_cancer	M+	4	66-70	NA	4 280 725	2 017 836
A1179S34	Discovery	colorectal_cancer	M+	4	46-50	NA	2 456 727	1 229 740
A1179S35	Discovery	colorectal_cancer	M+	4	36-40	NA	3 551 566	1 710 472
A1179S36	Discovery	colorectal_cancer	M+	4	66-70	NA	3 666 470	1 833 612
A1179S37	Discovery	colorectal_cancer	M+	4	56-60	NA	2 086 554	1 169 464
A1179S38	Discovery	colorectal_cancer	M+	4	56-60	NA	2 648 210	1 220 836
A1179S39	Discovery	colorectal_cancer	M+	4	71-75	NA	4 528 731	2 104 301
A1179S40	Discovery	colorectal_cancer	M+	4	61-65	NA	3 973 215	1 931 943
A1179S41	Discovery	colorectal_cancer	M+	4	51-55	NA	5 064 908	2 340 667
A1179S42	Discovery	colorectal_cancer	M+	4	56-60	NA	6 242 807	2 497 775
A1179S43	Discovery	colorectal_cancer	M+	4	51-55	NA	8 255 477	3 333 277
A1179S44	Discovery	colorectal_cancer	M+	4	71-75	NA	2 717 568	1 486 458
A1179S45	Discovery	colorectal_cancer	M+	4	61-65	NA	4 146 555	1 763 147
A1179S46	Discovery	colorectal_cancer	M+	4	66-70	NA	2 993 396	1 491 602
A1179S47	Discovery	colorectal_cancer	M+	4	66-70	NA	3 594 040	1 775 645
A1179S48	Discovery	colorectal_cancer	M+	4	71-75	NA	3 935 119	1 871 435
A1179S49	Discovery	colorectal_cancer	M+	4	51-55	NA	1 734 108	962 230
A1179S51	Discovery	colorectal_cancer	M+	4	61-65	NA	530 353	301 127
A1179S52	Discovery	colorectal_cancer	M+	4	56-60	NA	4 111 034	1 932 795
A1179S53	Discovery	colorectal_cancer	M+	4	51-55	NA	3 313 138	1 720 752
A1179S54	Discovery	colorectal_cancer	M+	4	61-65	NA	3 345 436	1 650 830
A1179S55	Discovery	colorectal_cancer	M+	4	56-60	NA	5 395 054	2 500 936
A1179S56	Discovery	colorectal_cancer	M+	4	46-50	NA	2 561 995	1 300 370
A1179S57	Discovery	colorectal_cancer	M+	4	56-60	NA	2 526 045	1 351 598
A1179S58	Discovery	colorectal_cancer	M+	4	56-60	NA	5 074 833	2 024 384
A1179S59	Discovery	colorectal_cancer	M+	4	41-45	NA	5 696 802	2 292 009
A1179S60	Discovery	colorectal_cancer	M+	4	56-60	NA	2 639 979	1 341 328
A1179S61	Discovery	colorectal_cancer	M+	4	31-35	NA	3 147 161	1 683 654
A1179S62	Discovery	colorectal_cancer	M+	4	61-65	NA	3 633 284	1 778 309
A1179S63	Discovery	colorectal_cancer	M+	4	61-65	NA	4 222 089	2 010 097
A1179S64	Discovery	colorectal_cancer	M+	4	71-75	NA	2 211 896	1 250 941
A1179S65	Discovery	colorectal_cancer	M+	4	56-60	NA	5 386 488	2 398 464
A1179S66	Discovery	colorectal_cancer	M+	4	56-60	NA	6 041 941	2 380 209
A1179S67	Discovery	colorectal_cancer	M+	4	56-60	NA	3 774 728	1 801 706
A1179S68	Discovery	colorectal_cancer	M+	4	26-30	NA	2 865 764	1 337 241
A1179S69	Discovery	colorectal_cancer	M+	4	56-60	NA	4 451 928	1 930 659
A1179S70	Discovery	colorectal_cancer	M+	4	66-70	NA	3 188 832	1 699 323
A1179S71	Discovery	colorectal_cancer	M+	4	56-60	NA	6 064 221	2 492 528
A1179S72	Discovery	colorectal_cancer	M+	4	51-55	NA	3 335 329	1 661 442
A1179S73	Discovery	colorectal_cancer	M+	4	51-55	NA	1 856 827	1 021 526
A1179S74	Discovery	colorectal_cancer	M+	4	66-70	NA	2 116 726	1 071 813
A1179S75	Discovery	colorectal_cancer	M+	4	61-65	NA	2 208 396	1 010 212
A1179S76	Discovery	colorectal_cancer	M+	4	NA	NA	1 493 099	760 184
A1187S100	Discovery	breast_cancer	M+	4	51-55	F	1 599 325	894 212
A1187S101	Discovery	breast_cancer	M+	4	66-70	F	1 609 374	914 019
A1187S102	Discovery	breast_cancer	M+	4	51-55	F	1 070 415	631 409
A1187S103	Discovery	breast_cancer	M+	4	66-70	F	1 897 816	1 036 331
A1187S66	Discovery	breast_cancer	M+	4	76-80	F	1 384 235	805 069
A1187S67	Discovery	breast_cancer	M+	4	51-55	F	1 845 079	1 012 307
A1187S68	Discovery	breast_cancer	M+	4	61-65	F	1 533 934	866 015
A1187S69	Discovery	breast_cancer	M+	4	56-60	F	1 869 107	1 017 305
A1187S70	Discovery	breast_cancer	M+	4	56-60	F	2 907 093	1 332 095
A1187S71	Discovery	breast_cancer	M+	4	56-60	F	1 794 431	912 596
A1187S72	Discovery	breast_cancer	M+	4	61-65	F	2 191 684	1 045 136
A1187S73	Discovery	breast_cancer	M+	4	66-70	F	2 386 406	1 123 760
A1187S74	Discovery	breast_cancer	M+	4	31-35	F	2 219 951	1 115 172
A1187S75	Discovery	breast_cancer	M+	4	61-65	F	2 792 161	1 234 755
A1187S76	Discovery	breast_cancer	M+	4	66-70	F	1 720 755	979 103
A1187S77	Discovery	breast_cancer	M+	4	76-80	F	1 707 178	931 717
A1187S78	Discovery	breast_cancer	M+	4	31-35	F	2 359 185	1 161 349
A1187S79	Discovery	breast_cancer	M+	4	66-70	F	2 034 497	999 645
A1187S80	Discovery	breast_cancer	M+	4	71-75	F	2 874 480	1 081 336
A1187S81	Discovery	breast_cancer	M+	4	31-35	F	1 493 044	829 869
A1187S82	Discovery	breast_cancer	M+	4	81-85	F	2 004 202	1 043 096
A1187S83	Discovery	breast_cancer	M+	4	66-70	F	1 508 790	822 343
A1187S84	Discovery	breast_cancer	M+	4	61-65	F	1 162 326	690 621
A1187S85	Discovery	breast_cancer	M+	4	36-40	F	1 648 416	862 706
A1187S86	Discovery	breast_cancer	M+	4	76-80	F	2 405 509	1 291 622
A1187S87	Discovery	breast_cancer	M+	4	66-70	F	2 406 056	1 132 937
A1187S88	Discovery	breast_cancer	M+	4	66-70	F	2 082 485	1 098 312
A1187S89	Discovery	breast_cancer	M+	4	51-55	F	1 618 044	859 311
A1187S90	Discovery	breast_cancer	M+	4	61-65	F	1 317 577	740 352
A1187S91	Discovery	breast_cancer	M+	4	76-80	F	1 701 445	839 865
A1187S92	Discovery	breast_cancer	M+	4	71-75	F	1 682 959	892 463
A1187S93	Discovery	breast_cancer	M+	4	66-70	F	1 077 090	624 355
A1187S94	Discovery	breast_cancer	M+	4	76-80	F	1 538 175	840 231

A1187S95	Discovery	breast_cancer	M+	4	51-55	F	1 683 178	863 848
A1187S96	Discovery	breast_cancer	M+	4	51-55	F	1 521 147	827 423
A1187S97	Discovery	breast_cancer	M+	4	71-75	F	2 798 206	1 190 480
A1187S98	Discovery	breast_cancer	M+	4	61-65	F	2 555 660	1 180 631
A1187S99	Discovery	breast_cancer	M+	4	76-80	F	1 930 682	939 953
A1190S134	Discovery	breast_cancer	M+	4	46-50	F	4 637 807	1 865 991
A1190S135	Discovery	breast_cancer	M+	4	61-65	F	3 664 874	657 490
A1190S136	Discovery	breast_cancer	M+	4	81-85	F	4 071 125	1 589 683
A1190S137	Discovery	breast_cancer	M+	4	66-70	F	4 890 553	1 829 859
A1190S138	Discovery	breast_cancer	M+	4	31-35	F	9 326 800	1 274 725
A1190S139	Discovery	breast_cancer	M+	4	61-65	F	4 689 316	1 774 895
A1190S140	Discovery	breast_cancer	M+	4	71-75	F	5 973 144	1 392 146
A1190S141	Discovery	breast_cancer	M+	4	56-60	F	6 540 223	1 639 614
A1190S142	Discovery	breast_cancer	M+	4	46-50	F	4 818 755	1 332 818
A1190S143	Discovery	breast_cancer	M+	4	56-60	F	3 848 249	702 926
A1190S144	Discovery	breast_cancer	M+	4	46-50	F	3 535 771	1 222 762
A1190S145	Discovery	breast_cancer	M+	4	86-90	F	3 277 055	1 380 722
A1190S146	Discovery	breast_cancer	M+	4	56-60	F	2 633 712	897 593
A1190S147	Discovery	breast_cancer	M+	4	41-45	F	2 316 960	756 281
A1190S148	Discovery	breast_cancer	M+	4	61-65	F	1 339 098	676 283
A1190S149	Discovery	breast_cancer	M+	4	71-75	F	2 133 926	744 009
A1190S150	Discovery	breast_cancer	M+	4	61-65	F	1 316 698	537 324
A1190S151	Discovery	breast_cancer	M+	4	66-70	F	1 659 108	767 263
A1190S152	Discovery	breast_cancer	M+	4	46-50	F	1 807 315	831 182
A1190S153	Discovery	breast_cancer	M+	4	51-55	F	2 483 695	901 349
A1190S154	Discovery	breast_cancer	M+	4	31-35	F	1 758 295	809 077
A1190S155	Discovery	breast_cancer	M+	4	56-60	F	1 233 363	628 117
A1190S156	Discovery	breast_cancer	M+	4	71-75	F	2 678 313	899 332
A1190S157	Discovery	breast_cancer	M+	4	41-45	F	2 139 422	955 990
A1190S158	Discovery	breast_cancer	M+	4	51-55	F	3 485 034	883 225
A1190S159	Discovery	breast_cancer	M+	4	51-55	F	2 600 944	760 420
A1190S160	Discovery	breast_cancer	M+	4	61-65	F	1 761 893	815 667
A1190S161	Discovery	breast_cancer	M+	4	71-75	F	3 483 063	880 982
A1190S162	Discovery	breast_cancer	M+	4	56-60	F	2 626 150	1 162 988
A1190S163	Discovery	breast_cancer	M+	4	66-70	F	2 458 170	1 051 364
A1190S164	Discovery	breast_cancer	M+	4	66-70	F	1 525 601	708 856
A1190S165	Discovery	breast_cancer	M+	4	NA	F	2 500 497	739 820
A1190S166	Discovery	breast_cancer	M+	4	56-60	F	2 493 749	1 102 713
A1190S167	Discovery	breast_cancer	M+	4	61-65	F	2 362 736	674 415
A1190S168	Discovery	breast_cancer	M+	4	51-55	F	2 306 944	770 495
A1190S169	Discovery	breast_cancer	M+	4	76-80	F	1 806 982	828 816
A1190S170	Discovery	breast_cancer	M+	4	61-65	F	3 011 236	1 052 876
A1190S171	Discovery	breast_cancer	M+	4	51-55	F	1 813 553	889 716
A1190S172	Discovery	breast_cancer	M+	4	76-80	F	4 034 875	865 663
A1190S173	Discovery	breast_cancer	M+	4	76-80	F	3 194 373	957 230
A1190S174	Discovery	breast_cancer	M+	4	61-65	F	3 821 727	1 308 372
A1190S175	Discovery	breast_cancer	M+	4	41-45	F	2 295 464	1 084 671
A1190S176	Discovery	breast_cancer	M+	4	81-85	F	1 473 548	735 959
A1190S177	Discovery	breast_cancer	M+	4	56-60	F	3 547 405	1 247 916
A1190S178	Discovery	breast_cancer	M+	4	71-75	F	1 813 149	882 767
A1190S179	Discovery	breast_cancer	M+	4	61-65	F	1 683 440	839 572
A1190S180	Discovery	breast_cancer	M+	4	66-70	F	2 741 148	1 000 100
A1190S181	Discovery	breast_cancer	M+	4	61-65	F	3 145 474	671 977
A1190S182	Discovery	breast_cancer	M+	4	21-25	F	3 305 791	1 069 775
A1190S183	Discovery	breast_cancer	M+	4	56-60	F	2 261 719	993 673
A1190S184	Discovery	breast_cancer	M+	4	61-65	F	2 485 731	650 893
A1190S185	Discovery	breast_cancer	M+	4	66-70	F	2 626 683	1 104 073
A1190S186	Discovery	breast_cancer	M+	4	NA	F	2 110 723	862 644
A1190S187	Discovery	breast_cancer	M+	4	41-45	F	1 895 776	779 448
A1190S188	Discovery	breast_cancer	M+	4	76-80	F	2 898 477	769 807
A1190S189	Discovery	breast_cancer	M+	4	66-70	F	2 695 745	1 210 776
A1190S190	Discovery	breast_cancer	M+	4	46-50	F	3 465 291	847 472
A1190S191	Discovery	breast_cancer	M+	4	51-55	F	1 453 324	721 318
A1190S192	Discovery	breast_cancer	M+	4	71-75	F	2 097 869	861 886
A1190S194	Discovery	healthy	NA	NA	36-40	M	8 282 183	2 342 790
A1190S195	Discovery	healthy	NA	NA	41-45	M	4 230 212	1 527 577
A1190S196	Discovery	healthy	NA	NA	51-55	F	3 565 822	1 247 128
A1190S197	Discovery	healthy	NA	NA	51-55	M	4 041 500	1 381 083
A1190S198	Discovery	healthy	NA	NA	41-45	F	5 699 626	1 457 872
A1190S199	Discovery	healthy	NA	NA	56-60	F	3 621 948	1 420 569
A1190S200	Discovery	healthy	NA	NA	31-35	F	1 041 950	523 668
A1190S201	Discovery	healthy	NA	NA	36-40	F	3 492 749	1 459 209
A1190S202	Discovery	healthy	NA	NA	26-30	F	3 745 049	1 114 979
A1190S203	Discovery	healthy	NA	NA	36-40	F	5 163 892	1 013 830
A1190S204	Discovery	healthy	NA	NA	26-30	M	3 865 468	1 266 687
A1190S205	Discovery	healthy	NA	NA	36-40	M	3 499 865	1 238 642
A1190S206	Discovery	healthy	NA	NA	36-40	M	6 317 703	1 409 724
A1190S207	Discovery	healthy	NA	NA	31-35	M	5 783 227	1 459 824
A1190S208	Discovery	healthy	NA	NA	36-40	M	4 149 782	1 170 634
A1191S241	Discovery	healthy	NA	NA	51-55	M	2 919 092	1 015 571
A1191S242	Discovery	healthy	NA	NA	61-65	M	2 270 658	767 802

A1191S243	Discovery	healthy	NA	NA	56-60	M	3 364 479	985 898
A1191S244	Discovery	healthy	NA	NA	46-50	M	2 026 396	762 376
A1191S245	Discovery	healthy	NA	NA	51-55	M	1 374 770	515 790
A1191S246	Discovery	healthy	NA	NA	51-55	M	2 171 535	609 973
A1191S247	Discovery	healthy	NA	NA	56-60	M	2 876 200	824 857
A1191S248	Discovery	healthy	NA	NA	56-60	M	2 925 929	1 058 366
A1191S249	Discovery	healthy	NA	NA	51-55	F	2 963 714	1 035 613
A1191S250	Discovery	healthy	NA	NA	66-70	M	2 746 283	430 575
A1191S251	Discovery	healthy	NA	NA	51-55	M	5 577 058	1 021 057
A1191S252	Discovery	healthy	NA	NA	51-55	M	2 787 429	818 613
A1191S253	Discovery	healthy	NA	NA	56-60	M	1 861 987	631 600
A1191S254	Discovery	healthy	NA	NA	61-65	F	2 274 728	771 779
A1191S255	Discovery	healthy	NA	NA	56-60	M	1 488 335	534 474
A1191S256	Discovery	healthy	NA	NA	61-65	M	2 600 176	795 572
A1191S257	Discovery	healthy	NA	NA	51-55	M	2 524 959	947 899
A1191S258	Discovery	healthy	NA	NA	46-50	M	3 528 840	1 017 191
A1191S259	Discovery	healthy	NA	NA	51-55	M	2 348 790	578 062
A1191S260	Discovery	healthy	NA	NA	56-60	M	3 849 423	679 264
A1191S261	Discovery	healthy	NA	NA	61-65	F	2 290 935	788 715
A1191S262	Discovery	healthy	NA	NA	56-60	M	2 225 786	806 149
A1191S263	Discovery	healthy	NA	NA	51-55	F	2 237 413	814 067
A1191S264	Discovery	healthy	NA	NA	46-50	M	2 308 735	845 315
A1191S265	Discovery	healthy	NA	NA	41-45	F	3 227 059	833 015
A1191S266	Discovery	healthy	NA	NA	41-45	F	5 118 028	1 224 262
A1191S267	Discovery	healthy	NA	NA	41-45	F	4 985 773	1 219 010
A1191S268	Discovery	healthy	NA	NA	41-45	F	3 181 198	944 591
A1191S269	Discovery	healthy	NA	NA	41-45	M	1 979 618	689 971
A1191S270	Discovery	healthy	NA	NA	41-45	M	2 424 077	791 249
A1191S271	Discovery	healthy	NA	NA	41-45	M	2 640 277	616 985
A1191S272	Discovery	healthy	NA	NA	61-65	M	3 167 765	892 542
A1191S273	Discovery	healthy	NA	NA	41-45	M	5 871 206	1 194 226
A1191S274	Discovery	healthy	NA	NA	46-50	M	5 412 984	1 050 727
A1191S275	Discovery	healthy	NA	NA	41-45	F	3 552 807	601 688
A1191S276	Discovery	healthy	NA	NA	41-45	F	3 096 811	908 229
A1191S277	Discovery	healthy	NA	NA	51-55	M	1 916 451	603 805
A1191S278	Discovery	healthy	NA	NA	56-60	M	2 277 227	781 447
A1191S279	Discovery	healthy	NA	NA	36-40	F	2 880 104	479 886
A1191S280	Discovery	healthy	NA	NA	41-45	F	3 029 048	828 227
A1191S281	Discovery	healthy	NA	NA	36-40	F	3 717 151	946 521
A1191S282	Discovery	healthy	NA	NA	41-45	F	2 479 174	812 595
A1191S283	Discovery	healthy	NA	NA	41-45	M	3 917 399	1 069 690
A1191S284	Discovery	healthy	NA	NA	41-45	F	3 013 504	980 599
A1191S285	Discovery	healthy	NA	NA	41-45	M	3 498 230	921 663
D473S374	Discovery	healthy	NA	NA	56-60	F	3 574 838	797 427
D473S375	Discovery	healthy	NA	NA	66-70	M	5 979 285	1 570 624
D473S376	Discovery	healthy	NA	NA	46-50	F	5 933 799	1 457 506
D473S377	Discovery	healthy	NA	NA	51-55	F	2 733 372	574 263
D473S378	Discovery	healthy	NA	NA	61-65	M	4 143 322	1 324 265
D473S379	Discovery	healthy	NA	NA	46-50	M	3 921 945	1 441 287
D473S380	Discovery	healthy	NA	NA	56-60	M	2 221 904	961 715
D473S381	Discovery	healthy	NA	NA	61-65	M	2 089 941	791 900
D473S382	Discovery	healthy	NA	NA	56-60	M	3 250 054	905 277
D473S383	Discovery	healthy	NA	NA	51-55	F	4 635 327	1 393 763
D473S384	Discovery	healthy	NA	NA	51-55	M	3 343 281	1 273 521
D473S385	Discovery	healthy	NA	NA	61-65	M	2 638 361	784 106
D473S386	Discovery	healthy	NA	NA	66-70	M	5 072 208	1 391 906
D473S387	Discovery	healthy	NA	NA	46-50	F	6 826 504	1 235 326
D473S388	Discovery	healthy	NA	NA	41-45	M	3 782 979	1 121 794
D473S389	Discovery	healthy	NA	NA	46-50	M	2 239 506	632 176
D473S390	Discovery	healthy	NA	NA	36-40	F	3 610 258	676 193
D473S391	Discovery	healthy	NA	NA	46-50	F	4 773 091	1 102 340
D473S392	Discovery	healthy	NA	NA	51-55	F	3 660 099	1 024 055
D473S393	Discovery	healthy	NA	NA	41-45	M	4 423 869	964 506
D473S394	Discovery	healthy	NA	NA	41-45	M	4 133 945	737 290
D473S395	Discovery	healthy	NA	NA	46-50	F	5 595 948	1 084 345
D473S396	Discovery	healthy	NA	NA	41-45	F	4 606 973	1 377 919
D473S397	Discovery	healthy	NA	NA	46-50	M	6 051 215	1 067 099
D473S398	Discovery	healthy	NA	NA	46-50	F	6 583 020	1 117 824
D473S399	Discovery	healthy	NA	NA	46-50	M	4 478 446	1 506 394
D473S400	Discovery	healthy	NA	NA	41-45	F	3 982 084	1 321 957
D473S401	Discovery	healthy	NA	NA	36-40	M	3 507 579	1 417 937
D473S402	Discovery	healthy	NA	NA	41-45	M	4 318 855	1 430 115
D473S403	Discovery	healthy	NA	NA	66-70	M	5 935 957	1 760 602
D473S404	Discovery	healthy	NA	NA	46-50	F	3 198 960	1 075 088
D473S405	Discovery	healthy	NA	NA	51-55	M	5 157 780	1 443 073
D473S406	Discovery	healthy	NA	NA	36-40	F	2 364 630	824 948
D473S407	Discovery	healthy	NA	NA	36-40	F	4 106 936	1 601 466
D473S408	Discovery	healthy	NA	NA	31-35	M	4 537 297	1 644 966
D473S409	Discovery	healthy	NA	NA	31-35	F	3 627 202	809 604
D473S410	Discovery	healthy	NA	NA	36-40	F	7 075 507	1 597 707
D473S411	Discovery	healthy	NA	NA	36-40	M	7 108 170	1 493 907

D473S412	Discovery	healthy	NA	NA	31-35	M	1 676 108	822 154
D473S413	Discovery	healthy	NA	NA	31-35	F	2 579 386	1 033 591
D473S414	Discovery	healthy	NA	NA	31-35	M	2 523 459	1 021 047
D473S415	Discovery	healthy	NA	NA	31-35	F	4 498 001	1 256 181
D473S416	Discovery	healthy	NA	NA	36-40	F	4 694 885	1 163 329
D473S417	Discovery	healthy	NA	NA	31-35	M	4 835 630	1 844 204
D473S418	Discovery	healthy	NA	NA	31-35	M	6 088 684	1 827 720
D473S419	Discovery	healthy	NA	NA	31-35	M	8 775 967	2 713 302
D473S420	Discovery	healthy	NA	NA	36-40	F	3 176 402	1 167 744
D473S421	Discovery	healthy	NA	NA	31-35	M	2 112 251	960 481
D473S422	Discovery	healthy	NA	NA	26-30	F	3 901 889	1 331 858
D473S423	Discovery	healthy	NA	NA	21-25	F	3 394 142	1 163 290
D473S424	Discovery	healthy	NA	NA	21-25	M	4 057 534	1 409 673
D473S425	Discovery	healthy	NA	NA	21-25	M	4 701 613	1 581 511
D473S426	Discovery	healthy	NA	NA	26-30	M	6 203 550	1 600 263
D473S428	Discovery	healthy	NA	NA	26-30	F	2 085 162	883 511
D473S429	Discovery	healthy	NA	NA	21-25	F	2 178 106	895 367
D473S430	Discovery	healthy	NA	NA	21-25	F	4 231 754	974 996
D473S431	Discovery	healthy	NA	NA	31-35	M	4 076 737	1 574 465
D473S432	Discovery	healthy	NA	NA	21-25	M	3 167 574	1 260 676
D473S433	Discovery	healthy	NA	NA	26-30	M	3 651 856	1 401 913
D473S434	Discovery	healthy	NA	NA	21-25	M	6 221 848	2 066 816
D473S435	Discovery	healthy	NA	NA	26-30	F	6 601 010	1 912 702
D473S436	Discovery	healthy	NA	NA	26-30	F	2 237 604	960 165
D473S437	Discovery	healthy	NA	NA	21-25	F	3 370 431	1 209 943
D473S439	Discovery	uveal_melanoma_cancer	M+	4	46-50	F	4 880 957	1 442 515
D473S440	Discovery	uveal_melanoma_cancer	M+	4	26-30	M	5 245 726	1 199 665
D473S441	Discovery	uveal_melanoma_cancer	M+	4	41-45	F	4 483 431	1 514 044
D473S442	Discovery	uveal_melanoma_cancer	M+	4	66-70	M	3 286 396	1 296 739
D473S443	Discovery	uveal_melanoma_cancer	M+	4	56-60	M	6 526 065	1 899 948
D473S448	Discovery	uveal_melanoma_cancer	M+	4	56-60	M	3 266 227	749 599
D473S455	Discovery	uveal_melanoma_cancer	M+	4	41-45	F	4 906 815	1 988 030
D473S456	Discovery	uveal_melanoma_cancer	M+	4	56-60	M	5 250 448	1 664 525
D473S457	Discovery	uveal_melanoma_cancer	M+	4	71-75	M	4 746 877	1 595 035
D473S458	Discovery	uveal_melanoma_cancer	M+	4	61-65	M	5 876 988	1 843 495
D473S461	Discovery	uveal_melanoma_cancer	M+	4	46-50	F	2 943 483	1 252 088
D473S463	Discovery	uveal_melanoma_cancer	M+	4	71-75	M	7 772 070	2 740 082
D473S464	Discovery	uveal_melanoma_cancer	M+	4	61-65	M	8 056 087	1 882 572
D473S465	Discovery	uveal_melanoma_cancer	M+	4	61-65	F	9 683 633	2 045 251
D473S466	Discovery	uveal_melanoma_cancer	M+	4	61-65	M	9 117 090	2 662 989
D473S467	Discovery	uveal_melanoma_cancer	M+	4	61-65	M	9 318 973	2 572 196
D473S468	Discovery	uveal_melanoma_cancer	M+	4	71-75	M	3 157 645	1 130 604
D473S469	Discovery	uveal_melanoma_cancer	M+	4	61-65	F	2 556 655	873 553
D473S470	Discovery	uveal_melanoma_cancer	M+	4	51-55	F	3 145 136	1 377 301
D473S471	Discovery	uveal_melanoma_cancer	M+	4	71-75	M	6 188 061	2 030 428
D473S472	Discovery	uveal_melanoma_cancer	M+	4	51-55	M	4 525 556	1 759 461
D473S473	Discovery	uveal_melanoma_cancer	M+	4	61-65	M	5 246 645	1 657 336
D473S474	Discovery	uveal_melanoma_cancer	M+	4	56-60	F	9 423 446	2 645 655
D473S475	Discovery	uveal_melanoma_cancer	M+	4	61-65	M	10 777 779	2 756 973
D473S476	Discovery	uveal_melanoma_cancer	M+	4	61-65	M	3 142 387	1 264 519
D473S477	Discovery	uveal_melanoma_cancer	M+	4	46-50	M	2 956 075	1 218 389
D473S478	Discovery	uveal_melanoma_cancer	M+	4	61-65	F	3 745 319	1 405 477
D473S479	Discovery	uveal_melanoma_cancer	M+	4	56-60	M	6 081 134	2 144 609
D473S480	Discovery	uveal_melanoma_cancer	M+	4	46-50	M	4 746 673	1 849 726
D473S481	Discovery	uveal_melanoma_cancer	M+	4	46-50	M	5 247 959	1 625 792
D473S482	Discovery	uveal_melanoma_cancer	M+	4	66-70	F	5 894 482	1 975 740
D473S483	Discovery	uveal_melanoma_cancer	M+	4	46-50	F	6 615 406	2 163 950
D473S484	Discovery	uveal_melanoma_cancer	M+	4	66-70	M	4 942 845	1 418 645
D473S485	Discovery	uveal_melanoma_cancer	M+	4	66-70	F	6 267 369	1 990 744
D473S486	Discovery	uveal_melanoma_cancer	M+	4	41-45	M	6 408 238	1 864 374
D473S487	Discovery	uveal_melanoma_cancer	M+	4	76-80	F	6 864 111	3 106 487
D473S489	Discovery	uveal_melanoma_cancer	M+	4	66-70	F	10 744 463	2 645 031
D473S490	Discovery	uveal_melanoma_cancer	M+	4	61-65	F	5 808 245	1 854 100
D473S491	Discovery	uveal_melanoma_cancer	M+	4	36-40	F	6 289 635	1 865 375
D473S492	Discovery	uveal_melanoma_cancer	M+	4	56-60	F	5 425 428	1 734 939
D473S493	Discovery	uveal_melanoma_cancer	M+	4	41-45	M	2 193 065	907 258
D473S494	Discovery	uveal_melanoma_cancer	M+	4	36-40	F	7 292 009	1 762 452
D473S495	Discovery	uveal_melanoma_cancer	M+	4	56-60	F	10 926 077	2 627 249
D473S496	Discovery	uveal_melanoma_cancer	M+	4	56-60	M	14 110 585	3 364 814
D473S497	Discovery	uveal_melanoma_cancer	M+	4	56-60	M	14 167 036	3 203 633
D473S498	Discovery	uveal_melanoma_cancer	M+	4	26-30	F	13 076 755	2 856 909
D473S499	Discovery	uveal_melanoma_cancer	M+	4	81-85	F	17 444 508	4 085 106
D473S500	Discovery	uveal_melanoma_cancer	M+	4	56-60	M	5 090 916	1 391 124
D473S501	Discovery	uveal_melanoma_cancer	M+	4	76-80	M	7 313 093	1 979 177
D473S502	Discovery	uveal_melanoma_cancer	M+	4	66-70	M	8 226 956	1 940 045
D473S503	Discovery	uveal_melanoma_cancer	M+	4	51-55	F	10 105 065	2 454 355
D473S504	Discovery	uveal_melanoma_cancer	M+	4	61-65	F	11 715 631	3 081 639
D473S505	Discovery	uveal_melanoma_cancer	M+	4	36-40	F	15 421 763	3 159 431
D473S506	Discovery	uveal_melanoma_cancer	M+	4	76-80	F	8 712 941	2 612 430
D473S507	Discovery	uveal_melanoma_cancer	M+	4	51-55	F	12 701 710	3 156 001
D473S508	Discovery	lung_cancer	M+	4	51-55	M	2 979 710	1 091 493

D473S509	Discovery	lung_cancer	M+	4	66-70	F	2 695 662	1 351 603
D473S510	Discovery	lung_cancer	M+	4	66-70	F	9 234 849	2 800 172
D473S511	Discovery	lung_cancer	M+	4	61-65	M	17 654 509	4 503 967
D473S512	Discovery	lung_cancer	M+	4	66-70	F	14 326 317	3 766 861
D473S513	Discovery	lung_cancer	M+	4	66-70	M	8 347 509	2 711 894
D473S514	Discovery	lung_cancer	M+	4	81-85	M	9 498 789	2 680 184
D473S515	Discovery	lung_cancer	M+	4	61-65	F	18 943 505	4 262 296
D473S516	Discovery	lung_cancer	M+	4	51-55	M	8 835 278	2 346 394
D473S517	Discovery	lung_cancer	M+	4	56-60	M	4 566 420	1 471 720
D473S518	Discovery	lung_cancer	M+	4	66-70	M	7 827 253	2 144 542
D473S519	Discovery	lung_cancer	M+	4	66-70	F	7 663 854	2 667 819
D473S520	Discovery	lung_cancer	M+	4	61-65	M	6 001 390	1 983 024
D473S521	Discovery	lung_cancer	M+	4	81-85	M	4 998 563	1 979 757
D473S522	Discovery	lung_cancer	M+	4	66-70	M	1 942 752	906 642
D473S523	Discovery	lung_cancer	M+	4	46-50	M	3 873 998	1 868 653
D473S524	Discovery	lung_cancer	M+	4	61-65	M	2 242 482	1 135 771
D473S525	Discovery	lung_cancer	M+	4	71-75	M	4 886 750	1 986 273
D473S526	Discovery	lung_cancer	M+	4	66-70	F	7 217 657	2 410 921
D473S527	Discovery	lung_cancer	M+	4	46-50	M	7 259 358	2 809 398
D473S528	Discovery	lung_cancer	M+	4	56-60	F	7 550 713	2 709 411
D541S001	Discovery	lung_cancer	M+	4	66-70	F	4 247 100	2 213 721
D541S002	Discovery	lung_cancer	M+	4	61-65	M	3 723 920	2 037 184
D541S003	Discovery	lung_cancer	M+	4	56-60	M	4 169 741	2 125 879
D541S004	Discovery	lung_cancer	M+	4	71-75	M	3 567 863	1 918 313
D541S005	Discovery	lung_cancer	M+	4	66-70	M	7 274 901	2 654 016
D541S006	Discovery	lung_cancer	M+	4	51-55	M	4 889 202	1 884 470
D541S007	Discovery	lung_cancer	M+	4	71-75	F	4 362 231	1 261 476
D541S008	Discovery	lung_cancer	M+	4	51-55	F	2 902 946	1 238 217
D541S009	Discovery	lung_cancer	M+	4	66-70	M	14 591 043	2 880 240
D541S010	Discovery	lung_cancer	M+	4	71-75	M	3 437 909	1 844 125
D541S011	Discovery	lung_cancer	M+	4	61-65	F	5 301 883	2 077 650
D541S012	Discovery	lung_cancer	M+	4	56-60	M	3 818 421	1 515 630
D541S013	Discovery	lung_cancer	M+	4	46-50	M	899 688	503 824
D541S014	Discovery	lung_cancer	M+	4	66-70	M	5 049 110	2 174 603
D541S015	Discovery	lung_cancer	M+	4	46-50	M	2 513 399	1 113 702
D541S016	Discovery	lung_cancer	M+	4	66-70	M	3 721 564	1 645 033
D541S017	Discovery	lung_cancer	M+	4	66-70	F	4 658 577	2 147 748
D541S018	Discovery	lung_cancer	M+	4	81-85	M	5 073 062	2 120 361
D541S019	Discovery	lung_cancer	M+	4	71-75	F	3 862 548	2 055 977
D541S020	Discovery	lung_cancer	M+	4	71-75	M	1 813 506	951 478
D541S021	Discovery	lung_cancer	M+	4	66-70	M	2 200 922	1 045 880
D541S022	Discovery	lung_cancer	M+	4	61-65	F	3 133 322	1 250 038
D541S024	Discovery	lung_cancer	M+	4	51-55	M	3 827 377	1 367 048
D541S025	Discovery	lung_cancer	M+	4	71-75	M	12 896 467	4 386 957
D541S027	Discovery	lung_cancer	M+	4	51-55	F	6 128 350	2 830 394
D541S028	Discovery	lung_cancer	M+	4	NA	M	3 595 605	1 415 454
D541S029	Discovery	lung_cancer	M+	4	51-55	F	2 831 440	1 401 019
D541S030	Discovery	lung_cancer	M+	4	66-70	F	2 605 760	1 176 604
D541S031	Discovery	breast_cancer	M0	1	51-55	F	2 759 009	1 161 012
D541S032	Discovery	breast_cancer	M0	2	61-65	M	2 774 234	1 216 784
D541S035	Discovery	breast_cancer	M0	1	41-45	F	7 485 675	2 056 312
D541S037	Discovery	breast_cancer	M0	2	31-35	F	4 878 073	1 772 560
D541S039	Discovery	breast_cancer	M0	1	61-65	F	2 814 046	1 181 949
D541S040	Discovery	breast_cancer	M0	2	41-45	F	5 393 511	1 737 304
D541S041	Discovery	breast_cancer	M0	2	51-55	F	18 978 950	5 303 514
D541S042	Discovery	breast_cancer	M0	2	46-50	F	12 644 510	3 002 553
D541S043	Discovery	breast_cancer	M0	2	36-40	F	8 077 976	2 080 146
D541S046	Discovery	breast_cancer	M0	2	46-50	F	2 147 608	889 864
D541S047	Discovery	breast_cancer	M0	1	51-55	F	2 755 540	1 074 785
D541S048	Discovery	breast_cancer	M0	2	66-70	F	3 088 756	1 380 851
D541S050	Discovery	breast_cancer	M0	3	36-40	F	17 217 310	3 261 861
D541S052	Discovery	breast_cancer	M0	1	51-55	F	4 320 590	1 314 167
D541S053	Discovery	breast_cancer	M0	NA	36-40	F	3 548 840	588 517
D541S054	Discovery	breast_cancer	M0	1	51-55	F	2 770 544	1 042 886
D541S056	Discovery	breast_cancer	M0	2	26-30	F	2 916 186	1 186 886
D541S059	Discovery	breast_cancer	M0	2	51-55	M	5 902 497	1 677 344
D541S060	Discovery	breast_cancer	M0	2	41-45	F	8 215 688	2 348 571
D541S064	Discovery	ovarian_cancer	NA	NA	NA	F	3 404 107	1 149 816
D541S068	Discovery	breast_cancer	M0	1	66-70	F	5 870 304	1 539 457
D541S069	Discovery	breast_cancer	M0	2	36-40	F	3 199 148	1 320 926
D541S070	Discovery	breast_cancer	M0	2	46-50	F	4 115 818	1 635 154
D541S071	Discovery	breast_cancer	M0	3	46-50	F	2 469 225	1 061 804
D541S126	Discovery	lung_cancer	M+	4	56-60	M	2 524 267	1 286 530
D1000S033	Validation	breast_cancer	M+	4	51-55	F	1 378 322	442 235
D1000S034	Validation	breast_cancer	M+	4	71-75	F	1 110 522	422 692
D1000S035	Validation	breast_cancer	M+	4	51-55	F	1 714 455	490 982
D1000S036	Validation	breast_cancer	M+	4	41-45	F	1 724 263	514 477
D1000S037	Validation	breast_cancer	M+	4	66-70	F	2 465 919	560 359
D1000S038	Validation	breast_cancer	M+	4	41-45	F	5 831 659	773 513
D1000S039	Validation	breast_cancer	M+	4	46-50	F	2 650 345	688 201
D1000S040	Validation	breast_cancer	M+	4	51-55	F	3 763 291	764 218

D1000S041	Validation	breast_cancer	M+	4	66-70	F	6 968 779	1 216 680
D1000S042	Validation	breast_cancer	M+	4	61-65	F	4 770 520	1 040 205
D1000S043	Validation	colorectal_cancer	M+	4	41-45	F	2 879 115	671 037
D1000S044	Validation	colorectal_cancer	M+	4	51-55	F	2 909 645	655 669
D1000S045	Validation	colorectal_cancer	M+	4	61-65	F	3 340 937	681 824
D1000S046	Validation	colorectal_cancer	M+	4	76-80	M	4 459 960	924 032
D1000S047	Validation	colorectal_cancer	M+	4	56-60	F	9 123 691	972 328
D1000S048	Validation	colorectal_cancer	M+	4	41-45	M	8 827 099	955 185
D1000S049	Validation	colorectal_cancer	M+	4	66-70	F	8 408 795	2 397 907
D1000S050	Validation	colorectal_cancer	M+	4	46-50	F	5 664 772	1 707 866
D1000S051	Validation	colorectal_cancer	M+	4	71-75	F	7 541 106	2 708 887
D1000S052	Validation	gastric_cancer	M+	4	46-50	M	6 690 000	1 257 285
D1000S053	Validation	gastric_cancer	M+	4	66-70	M	2 250 406	868 282
D1000S054	Validation	ovarian_cancer	M+	4	71-75	F	4 466 859	1 263 130
D1000S055	Validation	ovarian_cancer	M+	4	51-55	F	1 471 780	587 990
D1000S056	Validation	ovarian_cancer	M+	4	61-65	F	3 114 102	1 026 625
D1000S058	Validation	ovarian_cancer	M+	4	56-60	F	2 051 762	851 833
D1000S059	Validation	ovarian_cancer	M+	4	71-75	F	2 922 057	1 052 641
D1000S060	Validation	ovarian_cancer	M+	4	46-50	F	3 398 887	936 992
D1000S061	Validation	ovarian_cancer	M+	4	76-80	F	2 766 054	799 764
D1000S062	Validation	ovarian_cancer	M0	3	56-60	F	4 170 197	1 121 221
D1000S063	Validation	ovarian_cancer	M0	3	61-65	F	6 735 547	1 244 472
D1000S064	Validation	ovarian_cancer	M0	3	66-70	F	5 051 719	1 431 692
D1000S065	Validation	ovarian_cancer	M0	3	56-60	F	6 942 278	1 512 757
D1000S066	Validation	ovarian_cancer	M0	3	51-55	F	8 521 031	2 048 554
D1000S067	Validation	ovarian_cancer	M0	3	71-75	F	11 372 108	2 661 503
D1000S068	Validation	ovarian_cancer	M0	3	61-65	F	7 322 061	1 832 926
D1000S069	Validation	ovarian_cancer	M0	3	71-75	F	4 725 524	1 207 113
D1000S070	Validation	ovarian_cancer	M0	3	51-55	F	3 842 527	962 691
D1000S071	Validation	healthy	NA	NA	21-25	M	5 801 453	971 189
D1000S072	Validation	healthy	NA	NA	61-65	M	4 347 608	631 401
D1000S073	Validation	healthy	NA	NA	21-25	M	8 288 948	1 115 418
D1000S074	Validation	healthy	NA	NA	26-30	F	8 204 272	1 365 596
D1000S075	Validation	healthy	NA	NA	51-55	M	12 794 152	1 100 372
D1000S076	Validation	healthy	NA	NA	31-35	M	7 046 119	1 177 735
D1000S077	Validation	healthy	NA	NA	31-35	M	33 183 011	4 452 805
D1000S078	Validation	healthy	NA	NA	41-45	M	4 946 158	1 035 809
D1000S079	Validation	healthy	NA	NA	51-55	M	6 027 010	1 172 006
D1000S081	Validation	breast_cancer	M+	4	51-55	F	3 719 570	1 042 489
D1000S082	Validation	breast_cancer	M+	4	46-50	F	4 350 245	1 023 454
D1000S083	Validation	breast_cancer	M+	4	71-75	F	7 131 209	1 160 829
D1000S084	Validation	breast_cancer	M+	4	66-70	F	10 373 793	2 158 322
D1000S085	Validation	breast_cancer	M+	4	81-85	F	5 503 171	1 064 003
D1000S086	Validation	breast_cancer	M+	4	66-70	F	5 968 610	1 665 712
D1000S087	Validation	breast_cancer	M+	4	26-30	F	3 085 888	963 280
D1000S088	Validation	breast_cancer	M+	4	51-55	F	3 415 456	1 032 948
D1000S089	Validation	breast_cancer	M+	4	46-50	F	4 830 040	1 071 373
D1000S090	Validation	breast_cancer	M+	4	66-70	F	7 454 188	1 310 260
D1000S091	Validation	colorectal_cancer	M+	4	36-40	M	3 790 071	866 569
D1000S092	Validation	colorectal_cancer	M+	4	46-50	F	5 300 072	1 170 210
D1000S093	Validation	colorectal_cancer	M+	4	NA	F	3 513 828	821 403
D1000S094	Validation	colorectal_cancer	M+	4	66-70	F	2 688 833	764 782
D1000S095	Validation	colorectal_cancer	M+	4	46-50	F	4 386 938	1 268 366
D1000S096	Validation	colorectal_cancer	M+	4	56-60	M	2 499 197	925 055
D1000S097	Validation	colorectal_cancer	M+	4	66-70	M	6 447 347	1 662 034
D1000S098	Validation	colorectal_cancer	M+	4	56-60	F	5 838 005	1 285 710
D1000S099	Validation	gastric_cancer	M+	4	66-70	M	4 931 391	1 156 903
D1000S100	Validation	lung_cancer	M+	4	66-70	M	9 317 329	1 466 484
D1000S101	Validation	lung_cancer	M+	4	51-55	M	5 001 554	1 036 489
D1000S102	Validation	lung_cancer	M+	4	66-70	F	4 146 385	997 565
D1000S103	Validation	lung_cancer	M+	4	71-75	F	3 386 515	892 336
D1000S104	Validation	ovarian_cancer	M+	4	86-90	F	2 916 126	1 040 569
D1000S105	Validation	ovarian_cancer	M+	4	46-50	F	7 405 608	2 319 678
D1000S106	Validation	ovarian_cancer	M+	4	56-60	F	6 263 685	1 804 972
D1000S107	Validation	ovarian_cancer	M+	4	66-70	F	3 873 322	1 281 132
D1000S108	Validation	ovarian_cancer	M+	4	56-60	F	3 246 073	944 746
D1000S109	Validation	ovarian_cancer	M+	4	61-65	F	3 303 870	1 064 740
D1000S110	Validation	ovarian_cancer	M+	4	61-65	F	3 020 895	864 216
D1000S111	Validation	ovarian_cancer	M0	3	51-55	F	4 607 499	1 192 423
D1000S112	Validation	ovarian_cancer	M0	3	66-70	F	2 322 737	857 704
D1000S113	Validation	ovarian_cancer	M0	3	61-65	F	3 871 192	1 112 076
D1000S114	Validation	ovarian_cancer	M0	3	51-55	F	8 667 433	1 226 959
D1000S115	Validation	ovarian_cancer	M0	3	46-50	F	3 478 998	967 555
D1000S116	Validation	ovarian_cancer	M0	3	51-55	F	3 726 159	1 240 821
D1000S117	Validation	ovarian_cancer	M0	3	81-85	F	4 436 576	1 297 144
D1000S118	Validation	healthy	NA	NA	26-30	M	8 096 531	1 214 808
D1000S119	Validation	healthy	NA	NA	41-45	M	6 873 434	1 356 901
D1000S120	Validation	healthy	NA	NA	26-30	F	2 905 396	697 656
D1000S121	Validation	healthy	NA	NA	51-55	F	5 133 390	1 108 654
D1000S122	Validation	healthy	NA	NA	21-25	F	9 607 321	1 130 088
D1000S123	Validation	healthy	NA	NA	46-50	F	15 671 469	2 825 089

D1000S124	Validation	healthy	NA	NA	56-60	M	4 904 762	1 215 773
D1000S125	Validation	healthy	NA	NA	51-55	M	11 321 788	2 084 411
D1000S126	Validation	healthy	NA	NA	46-50	M	6 934 539	1 134 362
D1000S127	Validation	healthy	NA	NA	36-40	F	5 838 723	944 133
D1000S128	Validation	breast_cancer	M+	4	56-60	F	1 547 714	497 623
D1000S129	Validation	breast_cancer	M+	4	51-55	F	2 110 177	452 343
D1000S130	Validation	breast_cancer	M+	4	61-65	F	1 029 489	413 314
D1000S131	Validation	breast_cancer	M+	4	51-55	F	2 648 888	766 733
D1000S132	Validation	breast_cancer	M+	4	56-60	F	2 067 642	538 391
D1000S133	Validation	breast_cancer	M+	4	41-45	F	3 254 424	664 942
D1000S134	Validation	breast_cancer	M+	4	51-55	F	5 663 025	755 397
D1000S135	Validation	breast_cancer	M+	4	41-45	F	1 403 238	421 722
D1000S136	Validation	breast_cancer	M+	4	41-45	F	2 205 296	880 589
D1000S137	Validation	breast_cancer	M+	4	71-75	F	1 597 501	623 067
D1000S138	Validation	breast_cancer	M+	4	66-70	F	1 818 594	576 713
D1000S139	Validation	breast_cancer	M+	4	46-50	F	2 084 519	730 950
D1000S140	Validation	lung_cancer	M+	4	71-75	F	1 667 323	672 787
D1000S141	Validation	lung_cancer	M+	4	56-60	F	2 145 736	728 716
D1000S142	Validation	lung_cancer	M+	4	66-70	M	2 768 494	854 343
D1000S143	Validation	lung_cancer	M+	4	81-85	M	1 942 505	873 425
D1000S144	Validation	ovarian_cancer	M+	4	61-65	F	1 753 470	825 866
D1000S145	Validation	ovarian_cancer	M+	4	66-70	F	4 930 972	1 025 792
D1000S146	Validation	ovarian_cancer	M+	4	66-70	F	7 379 926	1 738 847
D1000S147	Validation	ovarian_cancer	M+	4	66-70	F	8 072 512	1 020 396
D1000S148	Validation	ovarian_cancer	M+	4	56-60	F	4 851 172	1 364 786
D1000S149	Validation	ovarian_cancer	M+	4	56-60	F	6 077 518	1 851 548
D1000S150	Validation	ovarian_cancer	M+	4	66-70	F	6 670 560	951 080
D1000S151	Validation	ovarian_cancer	M+	4	71-75	F	1 901 656	761 425
D1000S152	Validation	ovarian_cancer	M+	4	71-75	F	6 239 721	1 917 699
D1000S153	Validation	ovarian_cancer	M+	4	71-75	F	6 118 088	1 846 163
D1000S154	Validation	ovarian_cancer	M0	3	46-50	F	6 544 777	1 757 013
D1000S155	Validation	ovarian_cancer	M0	3	76-80	F	5 507 628	1 085 120
D1000S156	Validation	ovarian_cancer	M0	3	61-65	F	1 734 803	688 783
D1000S157	Validation	ovarian_cancer	M0	3	66-70	F	5 055 104	1 320 837
D1000S158	Validation	ovarian_cancer	M0	3	66-70	F	4 953 054	1 086 529
D1000S159	Validation	ovarian_cancer	M0	3	46-50	F	5 129 622	1 163 976
D1000S160	Validation	ovarian_cancer	M0	3	66-70	F	2 417 904	823 821
D1000S161	Validation	ovarian_cancer	M0	3	51-55	F	3 017 324	791 606
D1000S162	Validation	ovarian_cancer	M0	3	71-75	F	3 111 588	1 000 050
D1000S163	Validation	ovarian_cancer	M0	3	41-45	F	3 560 065	668 794
D1000S164	Validation	ovarian_cancer	M0	3	41-45	F	2 363 899	381 654
D1000S165	Validation	ovarian_cancer	M0	3	76-80	F	2 005 737	712 658
D1000S166	Validation	healthy	NA	NA	18-20	M	3 862 768	787 597
D1000S167	Validation	healthy	NA	NA	31-35	M	3 888 896	806 492
D1000S168	Validation	healthy	NA	NA	41-45	M	6 367 519	1 405 699
D1000S169	Validation	healthy	NA	NA	26-30	M	3 396 327	747 434
D1000S170	Validation	healthy	NA	NA	26-30	M	6 913 014	1 274 857
D1000S171	Validation	healthy	NA	NA	41-45	F	2 749 111	440 202
D1000S172	Validation	healthy	NA	NA	51-55	M	2 763 290	614 598
D1000S173	Validation	healthy	NA	NA	21-25	F	5 966 618	664 348
D1000S174	Validation	healthy	NA	NA	31-35	F	6 821 894	816 759
D1000S175	Validation	healthy	NA	NA	21-25	F	11 487 629	1 523 365
D1000S176	Validation	breast_cancer	M+	4	51-55	F	1 555 347	736 902
D1000S177	Validation	breast_cancer	M+	4	41-45	F	1 870 330	933 327
D1000S178	Validation	breast_cancer	M+	4	86-90	F	3 136 703	1 177 074
D1000S179	Validation	breast_cancer	M+	4	46-50	F	2 646 027	1 049 649
D1000S180	Validation	breast_cancer	M+	4	56-60	F	3 062 965	1 300 460
D1000S181	Validation	breast_cancer	M+	4	46-50	F	2 130 302	864 339
D1000S182	Validation	breast_cancer	M+	4	31-35	F	2 598 868	859 407
D1000S183	Validation	breast_cancer	M+	4	51-55	F	2 140 485	881 872
D1000S184	Validation	breast_cancer	M+	4	76-80	F	1 919 576	765 783
D1000S185	Validation	breast_cancer	M+	4	56-60	F	2 840 024	877 719
D1000S186	Validation	breast_cancer	M+	4	66-70	F	7 019 784	2 526 041
D1000S187	Validation	breast_cancer	M+	4	81-85	F	1 218 997	406 293
D1000S188	Validation	breast_cancer	M+	4	66-70	F	2 188 469	849 772
D1000S189	Validation	breast_cancer	M+	4	36-40	F	4 876 770	1 637 318
D1000S190	Validation	breast_cancer	M+	4	46-50	F	3 096 852	888 970
D1000S191	Validation	breast_cancer	M+	4	56-60	F	2 969 750	767 834
D1000S192	Validation	ovarian_cancer	M+	4	61-65	F	1 372 695	434 570
D1000S193	Validation	ovarian_cancer	M+	4	71-75	F	2 098 360	786 524
D1000S194	Validation	ovarian_cancer	M+	4	61-65	F	3 329 127	815 733
D1000S195	Validation	ovarian_cancer	M+	4	66-70	F	2 444 120	861 555
D1000S196	Validation	ovarian_cancer	M+	4	61-65	F	1 950 628	779 182
D1000S197	Validation	ovarian_cancer	M+	4	66-70	F	3 436 760	793 495
D1000S198	Validation	ovarian_cancer	M+	4	71-75	F	2 973 056	660 936
D1000S199	Validation	ovarian_cancer	M+	4	76-80	F	2 841 960	751 698
D1000S200	Validation	ovarian_cancer	M+	4	51-55	F	6 619 717	2 345 744
D1000S201	Validation	ovarian_cancer	M+	4	66-70	F	5 552 931	1 692 134
D1000S202	Validation	ovarian_cancer	M+	4	71-75	F	2 437 171	1 124 293
D1000S203	Validation	ovarian_cancer	M+	4	66-70	F	2 695 821	509 277
D1000S204	Validation	ovarian_cancer	M+	4	46-50	F	3 518 755	1 367 002

D1000S206	Validation	ovarian_cancer	M0	3	46-50	F	4 278 968	1 079 041
D1000S207	Validation	ovarian_cancer	M0	3	76-80	F	2 564 608	1 053 939
D1000S208	Validation	ovarian_cancer	M0	3	86-90	F	5 676 396	1 140 640
D1000S209	Validation	ovarian_cancer	M0	3	66-70	F	4 211 605	1 133 394
D1000S210	Validation	ovarian_cancer	M0	3	66-70	F	1 816 903	871 399
D1000S211	Validation	ovarian_cancer	M0	3	81-85	F	3 542 654	1 070 748
D1000S212	Validation	ovarian_cancer	M0	3	51-55	F	3 561 845	1 139 062
D1000S213	Validation	ovarian_cancer	M0	3	71-75	F	4 637 441	904 055
D1000S214	Validation	ovarian_cancer	M0	3	61-65	F	3 475 389	979 614
D1000S215	Validation	ovarian_cancer	M0	3	66-70	F	2 116 187	855 257
D1000S216	Validation	ovarian_cancer	M0	3	61-65	F	52 452 871	10 669 757
D1000S217	Validation	ovarian_cancer	M0	3	71-75	F	5 574 094	1 984 308
D1000S218	Validation	ovarian_cancer	M0	3	66-70	F	4 948 123	1 936 050
D1000S219	Validation	ovarian_cancer	M0	3	61-65	F	3 665 245	1 187 938
D1000S220	Validation	ovarian_cancer	M0	3	71-75	F	2 602 052	970 760
D1000S221	Validation	ovarian_cancer	M0	3	81-85	F	1 838 881	915 603
D1000S222	Validation	ovarian_cancer	M0	3	81-85	F	1 716 565	681 730
D1158S01	Validation	breast_cancer	M0	NA	46-50	F	9 259 589	429 761
D1158S02	Validation	breast_cancer	M0	1	36-40	F	6 510 758	154 928
D1158S03	Validation	breast_cancer	M0	1	36-40	F	23 267 105	582 522
D1158S04	Validation	breast_cancer	M0	1	66-70	F	8 972 910	567 001
D1158S05	Validation	breast_cancer	M0	1	61-65	F	7 828 344	596 002
D1158S06	Validation	breast_cancer	M0	2	41-45	F	33 057 423	286 654
D1158S07	Validation	breast_cancer	M0	NA	46-50	F	7 059 113	371 231
D1158S08	Validation	breast_cancer	M0	NA	46-50	F	11 961 718	546 805
D1158S09	Validation	breast_cancer	M0	1	61-65	F	18 146 652	601 594
D1158S10	Validation	breast_cancer	M0	1	66-70	F	15 365 746	849 066
D1158S11	Validation	breast_cancer	M0	NA	31-35	F	30 470 532	1 018 655
D1158S12	Validation	breast_cancer	M0	1	61-65	F	6 779 802	259 955
D1158S13	Validation	breast_cancer	M0	2	76-80	F	4 702 808	216 665
D1158S14	Validation	breast_cancer	M0	2	71-75	F	7 086 958	396 835
D1158S15	Validation	breast_cancer	M0	2	51-55	F	6 476 770	529 322
D1158S16	Validation	breast_cancer	M0	1	31-35	F	7 426 481	490 494
D1158S17	Validation	breast_cancer	M0	2	31-35	F	8 470 255	337 209
D1158S18	Validation	breast_cancer	M0	1	46-50	F	11 811 473	763 545
D1158S19	Validation	breast_cancer	M0	2	41-45	F	8 047 536	546 447
D1158S20	Validation	breast_cancer	M0	2	71-75	F	10 080 077	751 782
D1158S21	Validation	breast_cancer	M0	NA	51-55	F	8 230 408	472 556
D1158S22	Validation	breast_cancer	M0	2	51-55	F	6 739 318	442 412
D1158S23	Validation	breast_cancer	M0	2	31-35	F	9 619 138	378 493
D1158S24	Validation	breast_cancer	M0	2	36-40	F	14 057 209	592 542
D1158S25	Validation	breast_cancer	M0	NA	41-45	F	8 981 465	307 777
D1158S26	Validation	breast_cancer	M0	2	36-40	F	8 938 832	978 894
D1158S27	Validation	breast_cancer	M0	2	31-35	F	12 474 190	791 380
D1158S28	Validation	breast_cancer	M0	2	66-70	F	8 262 366	950 850
D1158S29	Validation	breast_cancer	M0	3	41-45	F	7 947 195	572 953
D1158S30	Validation	breast_cancer	M0	2	56-60	F	13 117 631	1 013 386
D1158S31	Validation	breast_cancer	M0	3	66-70	F	6 839 298	657 839
D1158S32	Validation	breast_cancer	M0	2	21-25	F	12 820 008	1 329 306
D1158S33	Validation	breast_cancer	M0	3	41-45	F	23 500 004	851 246
D1158S34	Validation	breast_cancer	M0	3	41-45	F	10 686 182	746 306
D1158S35	Validation	breast_cancer	M0	2	56-60	F	10 547 729	880 066
D1158S36	Validation	breast_cancer	M0	3	31-35	F	9 572 136	766 084
D1158S37	Validation	breast_cancer	M0	3	46-50	F	7 162 717	349 510
D1158S38	Validation	breast_cancer	M0	3	41-45	F	10 689 603	514 185
D1158S39	Validation	breast_cancer	M0	2	66-70	F	11 191 538	350 105
D1158S40	Validation	breast_cancer	M0	2	66-70	F	12 438 434	400 014
D1158S41	Validation	breast_cancer	M0	2	41-45	F	7 340 203	376 576
D1158S42	Validation	breast_cancer	M0	NA	46-50	F	7 993 720	389 278
D1158S43	Validation	breast_cancer	M0	2	56-60	F	15 264 657	1 201 195
D1158S44	Validation	breast_cancer	M0	2	41-45	F	12 365 224	1 721 723
D1158S45	Validation	breast_cancer	M0	1	41-45	F	7 186 680	463 370
D1158S46	Validation	breast_cancer	M0	2	46-50	F	11 224 292	506 566
D1158S47	Validation	breast_cancer	M0	2	31-35	F	34 099 339	441 886
D1158S48	Validation	breast_cancer	M0	2	56-60	F	36 666 354	1 214 249
D1158S49	Validation	breast_cancer	M0	2	41-45	F	12 011 485	734 071
D1158S50	Validation	breast_cancer	M0	2	46-50	F	15 290 952	668 086
D1158S51	Validation	breast_cancer	M0	2	46-50	F	9 228 089	612 652
D1158S52	Validation	breast_cancer	M0	2	61-65	F	7 878 485	414 174
D1158S53	Validation	breast_cancer	M0	NA	36-40	F	9 205 012	471 468
D1158S54	Validation	breast_cancer	M0	3	41-45	F	10 239 702	566 537
D1158S55	Validation	breast_cancer	M0	3	41-45	F	41 235 775	875 784
D1158S56	Validation	breast_cancer	M0	NA	36-40	F	35 426 736	1 073 346
D1357S121	Validation	healthy	NA	NA	51-55	NA	4 911 467	1 755 910
D1357S122	Validation	healthy	NA	NA	36-40	NA	4 420 370	1 125 492
D1357S123	Validation	healthy	NA	NA	41-45	NA	3 757 890	1 267 275
D1357S124	Validation	healthy	NA	NA	46-50	NA	6 561 850	1 541 619
D1357S125	Validation	healthy	NA	NA	36-40	NA	5 797 040	1 706 035
D1357S129	Validation	healthy	NA	NA	41-45	NA	4 226 026	1 388 711
D1357S130	Validation	healthy	NA	NA	46-50	NA	4 381 059	1 280 478
D1357S131	Validation	healthy	NA	NA	31-35	NA	3 210 316	540 234

D1357S132	Validation	healthy	NA	NA	41-45	NA	3 177 486	193 987
D1357S133	Validation	healthy	NA	NA	41-45	NA	3 617 074	230 027
D1357S134	Validation	healthy	NA	NA	41-45	NA	3 545 187	210 151
D1357S137	Validation	healthy	NA	NA	41-45	NA	3 242 492	211 835
D1357S138	Validation	healthy	NA	NA	46-50	NA	3 970 978	185 078
D1357S139	Validation	healthy	NA	NA	36-40	NA	4 381 291	344 790
D1357S140	Validation	healthy	NA	NA	36-40	NA	4 316 546	145 190
D1357S144	Validation	healthy	NA	NA	51-55	NA	7 415 749	1 733 382
D1357S145	Validation	healthy	NA	NA	41-45	NA	7 187 136	1 474 349
D1357S146	Validation	healthy	NA	NA	31-35	NA	7 489 004	980 400
D1357S147	Validation	healthy	NA	NA	36-40	NA	6 658 134	587 808
D1525S051	Validation	healthy	NA	NA	51-55	M	8 407 200	2 069 187
D1525S052	Validation	healthy	NA	NA	51-55	F	10 768 896	2 487 115
D1525S053	Validation	healthy	NA	NA	46-50	F	11 614 124	2 753 288
D1525S054	Validation	healthy	NA	NA	61-65	M	10 585 752	2 417 408
D1525S055	Validation	healthy	NA	NA	46-50	F	9 648 220	2 788 152
D1525S085	Validation	healthy	NA	NA	61-65	M	6 271 083	1 788 864
D1525S086	Validation	healthy	NA	NA	61-65	M	6 074 642	2 022 709
D1525S087	Validation	healthy	NA	NA	76-80	M	5 854 125	2 190 205
D1525S088	Validation	healthy	NA	NA	51-55	M	5 521 650	1 842 154
D1525S089	Validation	healthy	NA	NA	51-55	M	4 324 408	1 593 318
D1525S090	Validation	healthy	NA	NA	81-85	F	5 977 293	1 666 472
D1525S091	Validation	healthy	NA	NA	71-75	F	6 017 207	1 066 990

NA: not available for cancer samples or not applicable for healthy donors

Table S5. Statistical results of proportion differences between healthy samples and cancer subgroups for the 372 haplotypes using Mann–Whitney U test

cg_site	.y.	group1	group2	n1	n2	statistic	p	p.signif	shown in Fig2F
#1_h000000	proportion_value	Healthy	UVM M+	123	55	2420	0.002	**	**Shown**
#1_h000000	proportion_value	Healthy	LC M+	123	50	1978	0.000241	***	**Shown**
#1_h000000	proportion_value	Healthy	BRC M0	123	23	809	0.001	**	**Shown**
#1_h000000	proportion_value	Healthy	BRC M+	123	97	1013	4.37e-26	****	**Shown**
#1_h000000	proportion_value	Healthy	GAC M0	123	27	118	4.59e-14	****	**Shown**
#1_h000000	proportion_value	Healthy	OVC M0	123	18	66	1.29e-10	****	**Shown**
#1_h000000	proportion_value	Healthy	CRC M+	123	75	3	4.73e-32	****	**Shown**
#1_h000001	proportion_value	Healthy	UVM M+	123	55	2237	0.000313	***	Not shown
#1_h000001	proportion_value	Healthy	LC M+	123	50	2124	0.001	**	Not shown
#1_h000001	proportion_value	Healthy	BRC M0	123	23	986	0.021	*	Not shown
#1_h000001	proportion_value	Healthy	BRC M+	123	97	1845	1.51e-18	****	Not shown
#1_h000001	proportion_value	Healthy	GAC M0	123	27	280	1.47e-11	****	Not shown
#1_h000001	proportion_value	Healthy	OVC M0	123	18	35	3.6e-11	****	Not shown
#1_h000001	proportion_value	Healthy	CRC M+	123	75	2017	3.25e-11	****	Not shown
#1_h000010	proportion_value	Healthy	UVM M+	123	55	4168	0.014	*	Not shown
#1_h000010	proportion_value	Healthy	LC M+	123	50	3333	0.389	ns	Not shown
#1_h000010	proportion_value	Healthy	BRC M0	123	23	1111	0.104	ns	Not shown
#1_h000010	proportion_value	Healthy	BRC M+	123	97	4542	0.002	**	Not shown
#1_h000010	proportion_value	Healthy	GAC M0	123	27	190	6.44e-13	****	Not shown
#1_h000010	proportion_value	Healthy	OVC M0	123	18	416	1.99e-05	****	Not shown
#1_h000010	proportion_value	Healthy	CRC M+	123	75	452	2.03e-26	****	Not shown
#1_h000011	proportion_value	Healthy	UVM M+	123	55	3801	0.188	ns	Not shown
#1_h000011	proportion_value	Healthy	LC M+	123	50	3094	0.951	ns	Not shown
#1_h000011	proportion_value	Healthy	BRC M0	123	23	1023	0.036	ns	Not shown
#1_h000011	proportion_value	Healthy	BRC M+	123	97	6458	0.294	ns	Not shown
#1_h000011	proportion_value	Healthy	GAC M0	123	27	509	1.8e-08	****	Not shown
#1_h000011	proportion_value	Healthy	OVC M0	123	18	475	9.56e-05	***	Not shown
#1_h000011	proportion_value	Healthy	CRC M+	123	75	5277	0.09	ns	Not shown
#1_h000100	proportion_value	Healthy	UVM M+	123	55	3992	0.055	ns	Not shown
#1_h000100	proportion_value	Healthy	LC M+	123	50	3103	0.927	ns	Not shown
#1_h000100	proportion_value	Healthy	BRC M0	123	23	1091	0.083	ns	Not shown
#1_h000100	proportion_value	Healthy	BRC M+	123	97	2668	2.01e-12	****	Not shown
#1_h000100	proportion_value	Healthy	GAC M0	123	27	130	7.19e-14	****	Not shown
#1_h000100	proportion_value	Healthy	OVC M0	123	18	184	1.2e-08	****	Not shown
#1_h000100	proportion_value	Healthy	CRC M+	123	75	96	7.73e-31	****	Not shown
#1_h000101	proportion_value	Healthy	UVM M+	123	55	3508	0.694	ns	Not shown
#1_h000101	proportion_value	Healthy	LC M+	123	50	3774	0.019	ns	Not shown
#1_h000101	proportion_value	Healthy	BRC M0	123	23	1333	0.663	ns	Not shown
#1_h000101	proportion_value	Healthy	BRC M+	123	97	6188	0.636	ns	Not shown
#1_h000101	proportion_value	Healthy	GAC M0	123	27	820	3.97e-05	***	Not shown
#1_h000101	proportion_value	Healthy	OVC M0	123	18	483	0.000117	***	Not shown
#1_h000101	proportion_value	Healthy	CRC M+	123	75	4574	0.923	ns	Not shown
#1_h000110	proportion_value	Healthy	UVM M+	123	55	3804	0.185	ns	Not shown
#1_h000110	proportion_value	Healthy	LC M+	123	50	3674	0.045	ns	Not shown
#1_h000110	proportion_value	Healthy	BRC M0	123	23	1569	0.408	ns	Not shown
#1_h000110	proportion_value	Healthy	BRC M+	123	97	3838	5.69e-06	****	Not shown
#1_h000110	proportion_value	Healthy	GAC M0	123	27	330	7.71e-11	****	Not shown
#1_h000110	proportion_value	Healthy	OVC M0	123	18	560	0.000735	**	Not shown
#1_h000110	proportion_value	Healthy	CRC M+	123	75	291	2.25e-28	****	Not shown
#1_h000111	proportion_value	Healthy	UVM M+	123	55	3799	0.19	ns	Not shown
#1_h000111	proportion_value	Healthy	LC M+	123	50	3759	0.022	ns	Not shown
#1_h000111	proportion_value	Healthy	BRC M0	123	23	1309	0.573	ns	Not shown
#1_h000111	proportion_value	Healthy	BRC M+	123	97	8433	1.42e-07	****	Not shown
#1_h000111	proportion_value	Healthy	GAC M0	123	27	1412	0.225	ns	Not shown
#1_h000111	proportion_value	Healthy	OVC M0	123	18	1078	0.86	ns	Not shown
#1_h000111	proportion_value	Healthy	CRC M+	123	75	7173	5.94e-11	****	Not shown
#1_h001000	proportion_value	Healthy	UVM M+	123	55	4560	0.000211	***	Not shown
#1_h001000	proportion_value	Healthy	LC M+	123	50	3421	0.247	ns	Not shown
#1_h001000	proportion_value	Healthy	BRC M0	123	23	1045	0.048	ns	Not shown
#1_h001000	proportion_value	Healthy	BRC M+	123	97	2284	4.07e-15	****	Not shown
#1_h001000	proportion_value	Healthy	GAC M0	123	27	171	3.24e-13	****	Not shown
#1_h001000	proportion_value	Healthy	OVC M0	123	18	148	3.19e-09	****	Not shown
#1_h001000	proportion_value	Healthy	CRC M+	123	75	115	1.36e-30	****	Not shown
#1_h001001	proportion_value	Healthy	UVM M+	123	55	4390	0.002	**	Not shown
#1_h001001	proportion_value	Healthy	LC M+	123	50	4332	2.58e-05	***	Not shown
#1_h001001	proportion_value	Healthy	BRC M0	123	23	1417	0.991	ns	Not shown
#1_h001001	proportion_value	Healthy	BRC M+	123	97	6085	0.8	ns	Not shown
#1_h001001	proportion_value	Healthy	GAC M0	123	27	709	3.29e-06	****	Not shown
#1_h001001	proportion_value	Healthy	OVC M0	123	18	528	0.000351	**	Not shown
#1_h001001	proportion_value	Healthy	CRC M+	123	75	5231	0.114	ns	Not shown
#1_h001010	proportion_value	Healthy	UVM M+	123	55	4440	0.000877	**	Not shown
#1_h001010	proportion_value	Healthy	LC M+	123	50	3809	0.014	*	Not shown
#1_h001010	proportion_value	Healthy	BRC M0	123	23	1283	0.482	ns	Not shown
#1_h001010	proportion_value	Healthy	BRC M+	123	97	3543	2.38e-07	****	Not shown
#1_h001010	proportion_value	Healthy	GAC M0	123	27	408	9.1e-10	****	Not shown
#1_h001010	proportion_value	Healthy	OVC M0	123	18	284	3.74e-07	****	Not shown
#1_h001010	proportion_value	Healthy	CRC M+	123	75	243	5.7e-29	****	Not shown
#1_h001011	proportion_value	Healthy	UVM M+	123	55	3966	0.066	ns	Not shown
#1_h001011	proportion_value	Healthy	LC M+	123	50	4090	0.000681	**	Not shown
#1_h001011	proportion_value	Healthy	BRC M0	123	23	1287	0.495	ns	Not shown
#1_h001011	proportion_value	Healthy	BRC M+	123	97	7942	2.49e-05	***	Not shown
#1_h001011	proportion_value	Healthy	GAC M0	123	27	929	0.000349	**	Not shown
#1_h001011	proportion_value	Healthy	OVC M0	123	18	369	5.2e-06	****	Not shown
#1_h001011	proportion_value	Healthy	CRC M+	123	75	5332	0.066	ns	Not shown
#1_h001100	proportion_value	Healthy	UVM M+	123	55	4165	0.014	*	Not shown
#1_h001100	proportion_value	Healthy	LC M+	123	50	3457	0.201	ns	Not shown
#1_h001100	proportion_value	Healthy	BRC M0	123	23	1592	0.342	ns	Not shown
#1_h001100	proportion_value	Healthy	BRC M+	123	97	2419	3.89e-14	****	Not shown
#1_h001100	proportion_value	Healthy	GAC M0	123	27	345	1.25e-10	****	Not shown
#1_h001100	proportion_value	Healthy	OVC M0	123	18	599	0.002	**	Not shown
#1_h001100	proportion_value	Healthy	CRC M+	123	75	195	1.42e-29	****	Not shown
#1_h001101	proportion_value	Healthy	UVM M+	123	55	4043	0.038	ns	Not shown
#1_h001101	proportion_value	Healthy	LC M+	123	50	4013	0.002	**	Not shown
#1_h001101	proportion_value	Healthy	BRC M0	123	23	1629	0.25	ns	Not shown
#1_h001101	proportion_value	Healthy	BRC M+	123	97	6212	0.6	ns	Not shown
#1_h001101	proportion_value	Healthy	GAC M0	123	27	1003	0.001	**	Not shown
#1_h001101	proportion_value	Healthy	OVC M0	123	18	519	0.000284	**	Not shown
#1_h001101	proportion_value	Healthy	CRC M+	123	75	6277	2.1e-05	***	Not shown
#1_h001110	proportion_value	Healthy	UVM M+	123	55	3585	0.525	ns	Not shown
#1_h001110	proportion_value	Healthy	LC M+	123	50	3851	0.009	*	Not shown
#1_h001110	proportion_value	Healthy	BRC M0	123	23	1705	0.119	ns	Not shown
#1_h001110	proportion_value	Healthy	BRC M+	123	97	4206	0.000175	***	Not shown
#1_h001110	proportion_value	Healthy	GAC M0	123	27	542	4.53e-08	****	Not shown
#1_h001110	proportion_value	Healthy	OVC M0	123	18	521	0.000298	**	Not shown
#1_h001110	proportion_value	Healthy	CRC M+	123	75	598	1.04e-24	****	Not shown
#1_h001111	proportion_value	Healthy	UVM M+	123	55	3750	0.248	ns	Not shown
#1_h001111	proportion_value	Healthy	LC M+	123	50	4365	1.57e-05	****	Not shown
#1_h001111	proportion_value	Healthy	BRC M0	123	23	2074	4.00E-04	**	Not shown
#1_h001111	proportion_value	Healthy	BRC M+	123	97	9577	1.32e-14	****	Not shown
#1_h001111	proportion_value	Healthy	GAC M0	123	27	2103	0.031	ns	Not shown
#1_h001111	proportion_value	Healthy	OVC M0	123	18	1454	0.032	ns	Not shown
#1_h001111	proportion_value	Healthy	CRC M+	123	75	8518	1.79e-23	****	Not shown
#1_h010000	proportion_value	Healthy	UVM M+	123	55	4273	0.005	*	Not shown
#1_h010000	proportion_value	Healthy	LC M+	123	50	3008	0.824	ns	Not shown
#1_h010000	proportion_value	Healthy	BRC M0	123	23	1008	0.029	ns	Not shown
#1_h010000	proportion_value	Healthy	BRC M+	123	97	2800	1.46e-11	****	Not shown
#1_h010000	proportion_value	Healthy	GAC M0	123	27	86	1.36e-14	****	Not shown
#1_h010000	proportion_value	Healthy	OVC M0	123	18	209	2.94e-08	****	Not shown
#1_h010000	proportion_value	Healthy	CRC M+	123	75	779	1.13e-22	****	Not shown
#1_h010001	proportion_value	Healthy	UVM M+	123	55	3543	0.614	ns	Not shown
#1_h010001	proportion_value	Healthy	LC M+	123	50	3730	0.028	ns	Not shown
#1_h010001	proportion_value	Healthy	BRC M0	123	23	1434	0.919	ns	Not shown
#1_h010001	proportion_value	Healthy	BRC M+	123	97	6356	0.405	ns	Not shown
#1_h010001	proportion_value	Healthy	GAC M0	123	27	661	1.02e-06	****	Not shown
#1_h010001	proportion_value	Healthy	OVC M0	123	18	445	4.37e-05	***	Not shown
#1_h010001	proportion_value	Healthy	CRC M+	123	75	6954	2.16e-09	****	Not shown
#1_h010010	proportion_value	Healthy	UVM M+	123	55	4377	0.002	**	Not shown
#1_h010010	proportion_value	Healthy	LC M+	123	50	3258	0.541	ns	Not shown
#1_h010010	proportion_value	Healthy	BRC M0	123	23	1162	0.176	ns	Not shown
#1_h010010	proportion_value	Healthy	BRC M+	123	97	6389	0.367	ns	Not shown
#1_h010010	proportion_value	Healthy	GAC M0	123	27	377	3.47e-10	****	Not shown
#1_h010010	proportion_value	Healthy	OVC M0	123	18	748	0.027	ns	Not shown
#1_h010010	proportion_value	Healthy	CRC M+	123	75	2704	3.35e-06	****	Not shown
#1_h010011	proportion_value	Healthy	UVM M+	123	55	3899	0.104	ns	Not shown
#1_h010011	proportion_value	Healthy	LC M+	123	50	3620	0.068	ns	Not shown
#1_h010011	proportion_value	Healthy	BRC M0	123	23	1480	0.727	ns	Not shown
#1_h010011	proportion_value	Healthy	BRC M+	123	97	9733	9.27e-16	****	Not shown
#1_h010011	proportion_value	Healthy	GAC M0	123	27	1543	0.567	ns	Not shown
#1_h010011	proportion_value	Healthy	OVC M0	123	18	1102	0.978	ns	Not shown
#1_h010011	proportion_value	Healthy	CRC M+	123	75	7692	3.49e-15	****	Not shown
#1_h010100	proportion_value	Healthy	UVM M+	123	55	4398	0.001	**	Not shown
#1_h010100	proportion_value	Healthy	LC M+	123	50	3289	0.475	ns	Not shown
#1_h010100	proportion_value	Healthy	BRC M0	123	23	1274	0.452	ns	Not shown
#1_h010100	proportion_value	Healthy	BRC M+	123	97	2685	2.61e-12	****	Not shown
#1_h010100	proportion_value	Healthy	GAC M0	123	27	505	1.6e-08	****	Not shown
#1_h010100	proportion_value	Healthy	OVC M0	123	18	413	1.83e-05	****	Not shown
#1_h010100	proportion_value	Healthy	CRC M+	123	75	1520	2.67e-15	****	Not shown
#1_h010101	proportion_value	Healthy	UVM M+	123	55	4626	9.12e-05	***	Not shown
#1_h010101	proportion_value	Healthy	LC M+	123	50	3518	0.138	ns	Not shown
#1_h010101	proportion_value	Healthy	BRC M0	123	23	1550	0.468	ns	Not shown
#1_h010101	proportion_value	Healthy	BRC M+	123	97	7107	0.015	ns	Not shown
#1_h010101	proportion_value	Healthy	GAC M0	123	27	1421	0.242	ns	Not shown
#1_h010101	proportion_value	Healthy	OVC M0	123	18	1498	0.016	ns	Not shown
#1_h010101	proportion_value	Healthy	CRC M+	123	75	6893	5.57e-09	****	Not shown
#1_h010110	proportion_value	Healthy	UVM M+	123	55	3780	0.211	ns	Not shown
#1_h010110	proportion_value	Healthy	LC M+	123	50	3261	0.534	ns	Not shown
#1_h010110	proportion_value	Healthy	BRC M0	123	23	1277	0.462	ns	Not shown
#1_h010110	proportion_value	Healthy	BRC M+	123	97	5294	0.152	ns	Not shown
#1_h010110	proportion_value	Healthy	GAC M0	123	27	1232	0.036	ns	Not shown
#1_h010110	proportion_value	Healthy	OVC M0	123	18	866	0.137	ns	Not shown
#1_h010110	proportion_value	Healthy	CRC M+	123	75	3151	0.000187	**	Not shown
#1_h010111	proportion_value	Healthy	UVM M+	123	55	3310	0.821	ns	Not shown
#1_h010111	proportion_value	Healthy	LC M+	123	50	3554	0.109	ns	Not shown
#1_h010111	proportion_value	Healthy	BRC M0	123	23	1841	0.022	ns	Not shown
#1_h010111	proportion_value	Healthy	BRC M+	123	97	10075	1.85e-18	****	Not shown
#1_h010111	proportion_value	Healthy	GAC M0	123	27	2734	1.53e-07	****	Not shown
#1_h010111	proportion_value	Healthy	OVC M0	123	18	1742	8.85e-05	***	Not shown
#1_h010111	proportion_value	Healthy	CRC M+	123	75	8960	1.07e-28	****	Not shown
#1_h011000	proportion_value	Healthy	UVM M+	123	55	4573	0.00018	***	Not shown
#1_h011000	proportion_value	Healthy	LC M+	123	50	3374	0.318	ns	Not shown
#1_h011000	proportion_value	Healthy	BRC M0	123	23	1359	0.768	ns	Not shown

#1_h011000	proportion_value	Healthy	BRC M+	123	97	2999	2.49e-10	****	Not shown
#1_h011000	proportion_value	Healthy	GAC M0	123	27	433	1.95e-09	****	Not shown
#1_h011000	proportion_value	Healthy	OVC M0	123	18	394	1.07e-05	****	Not shown
#1_h011000	proportion_value	Healthy	CRC M+	123	75	643	3.4e-24	****	Not shown
#1_h011001	proportion_value	Healthy	UVM M+	123	55	4215	0.009	*	Not shown
#1_h011001	proportion_value	Healthy	LC M+	123	50	3797	0.019	ns	Not shown
#1_h011001	proportion_value	Healthy	BRC M0	123	23	1361	0.776	ns	Not shown
#1_h011001	proportion_value	Healthy	BRC M+	123	97	4983	0.036	ns	Not shown
#1_h011001	proportion_value	Healthy	GAC M0	123	27	1094	0.006	*	Not shown
#1_h011001	proportion_value	Healthy	OVC M0	123	18	612	0.002	*	Not shown
#1_h011001	proportion_value	Healthy	CRC M+	123	75	5301	0.079	ns	Not shown
#1_h011010	proportion_value	Healthy	UVM M+	123	55	3816	0.173	ns	Not shown
#1_h011010	proportion_value	Healthy	LC M+	123	50	3381	0.306	ns	Not shown
#1_h011010	proportion_value	Healthy	BRC M0	123	23	1403	0.953	ns	Not shown
#1_h011010	proportion_value	Healthy	BRC M+	123	97	4498	0.002	**	Not shown
#1_h011010	proportion_value	Healthy	GAC M0	123	27	871	0.000114	***	Not shown
#1_h011010	proportion_value	Healthy	OVC M0	123	18	393	1.04e-05	****	Not shown
#1_h011010	proportion_value	Healthy	CRC M+	123	75	1586	1.02e-14	****	Not shown
#1_h011011	proportion_value	Healthy	UVM M+	123	55	4403	0.001	**	Not shown
#1_h011011	proportion_value	Healthy	LC M+	123	50	3962	0.003	**	Not shown
#1_h011011	proportion_value	Healthy	BRC M0	123	23	1882	0.012	*	Not shown
#1_h011011	proportion_value	Healthy	BRC M+	123	97	10135	5.9e-19	****	Not shown
#1_h011011	proportion_value	Healthy	GAC M0	123	27	2411	0.000244	**	Not shown
#1_h011011	proportion_value	Healthy	OVC M0	123	18	1585	0.003	**	Not shown
#1_h011011	proportion_value	Healthy	CRC M+	123	75	8344	1.44e-21	****	Not shown
#1_h011100	proportion_value	Healthy	UVM M+	123	55	3546	0.608	ns	Not shown
#1_h011100	proportion_value	Healthy	LC M+	123	50	3341	0.374	ns	Not shown
#1_h011100	proportion_value	Healthy	BRC M0	123	23	1609	0.297	ns	Not shown
#1_h011100	proportion_value	Healthy	BRC M+	123	97	2406	3.14e-14	****	Not shown
#1_h011100	proportion_value	Healthy	GAC M0	123	27	1793	0.518	ns	Not shown
#1_h011100	proportion_value	Healthy	OVC M0	123	18	592	0.001	**	Not shown
#1_h011100	proportion_value	Healthy	CRC M+	123	75	1635	2.71e-14	****	Not shown
#1_h011101	proportion_value	Healthy	UVM M+	123	55	3846	0.145	ns	Not shown
#1_h011101	proportion_value	Healthy	LC M+	123	50	4015	0.002	**	Not shown
#1_h011101	proportion_value	Healthy	BRC M0	123	23	2122	0.000146	***	Not shown
#1_h011101	proportion_value	Healthy	BRC M+	123	97	9624	6.01e-15	****	Not shown
#1_h011101	proportion_value	Healthy	GAC M0	123	27	2642	1.6e-06	****	Not shown
#1_h011101	proportion_value	Healthy	OVC M0	123	18	1724	0.00014	***	Not shown
#1_h011101	proportion_value	Healthy	CRC M+	123	75	8714	1.01e-25	****	Not shown
#1_h011110	proportion_value	Healthy	UVM M+	123	55	2568	0.01	*	Not shown
#1_h011110	proportion_value	Healthy	LC M+	123	50	3380	0.308	ns	Not shown
#1_h011110	proportion_value	Healthy	BRC M0	123	23	1888	0.011	*	Not shown
#1_h011110	proportion_value	Healthy	BRC M+	123	97	7765	0.000124	***	Not shown
#1_h011110	proportion_value	Healthy	GAC M0	123	27	2686	5.33e-07	****	Not shown
#1_h011110	proportion_value	Healthy	OVC M0	123	18	1910	7.12e-07	****	Not shown
#1_h011110	proportion_value	Healthy	CRC M+	123	75	4085	0.178	ns	Not shown
#1_h011111	proportion_value	Healthy	UVM M+	123	55	3768	0.226	ns	Not shown
#1_h011111	proportion_value	Healthy	LC M+	123	50	4019	0.002	**	Not shown
#1_h011111	proportion_value	Healthy	BRC M0	123	23	1630	0.248	ns	Not shown
#1_h011111	proportion_value	Healthy	BRC M+	123	97	10794	7.07e-25	****	Not shown
#1_h011111	proportion_value	Healthy	GAC M0	123	27	3030	2.13e-11	****	Not shown
#1_h011111	proportion_value	Healthy	OVC M0	123	18	2066	3.19e-09	****	Not shown
#1_h011111	proportion_value	Healthy	CRC M+	123	75	9060	5.92e-30	****	Not shown
#1_h100000	proportion_value	Healthy	UVM M+	123	55	1766	3.64e-07	****	Not shown
#1_h100000	proportion_value	Healthy	LC M+	123	50	853	1.01e-13	****	Not shown
#1_h100000	proportion_value	Healthy	BRC M0	123	23	970	0.017	*	Not shown
#1_h100000	proportion_value	Healthy	BRC M+	123	97	1450	5.86e-22	****	Not shown
#1_h100000	proportion_value	Healthy	GAC M0	123	27	583	1.38e-07	****	Not shown
#1_h100000	proportion_value	Healthy	OVC M0	123	18	105	6.12e-10	****	Not shown
#1_h100000	proportion_value	Healthy	CRC M+	123	75	446	1.72e-26	****	Not shown
#1_h100001	proportion_value	Healthy	UVM M+	123	55	2130	8.11e-05	***	Not shown
#1_h100001	proportion_value	Healthy	LC M+	123	50	2087	0.000943	**	Not shown
#1_h100001	proportion_value	Healthy	BRC M0	123	23	929	0.009	**	Not shown
#1_h100001	proportion_value	Healthy	BRC M+	123	97	3577	3.5e-07	****	Not shown
#1_h100001	proportion_value	Healthy	GAC M0	123	27	2237	0.005	**	Not shown
#1_h100001	proportion_value	Healthy	OVC M0	123	18	382	7.6e-06	****	Not shown
#1_h100001	proportion_value	Healthy	CRC M+	123	75	8022	2.89e-18	****	Not shown
#1_h100010	proportion_value	Healthy	UVM M+	123	55	2793	0.064	ns	Not shown
#1_h100010	proportion_value	Healthy	LC M+	123	50	2383	0.021	*	Not shown
#1_h100010	proportion_value	Healthy	BRC M0	123	23	775	0.000598	**	Not shown
#1_h100010	proportion_value	Healthy	BRC M+	123	97	4210	0.000181	***	Not shown
#1_h100010	proportion_value	Healthy	GAC M0	123	27	492	1.11e-08	****	Not shown
#1_h100010	proportion_value	Healthy	OVC M0	123	18	375	6.2e-06	****	Not shown
#1_h100010	proportion_value	Healthy	CRC M+	123	75	998	2.47e-20	****	Not shown
#1_h100011	proportion_value	Healthy	UVM M+	123	55	3085	0.35	ns	Not shown
#1_h100011	proportion_value	Healthy	LC M+	123	50	2851	0.454	ns	Not shown
#1_h100011	proportion_value	Healthy	BRC M0	123	23	1242	0.356	ns	Not shown
#1_h100011	proportion_value	Healthy	BRC M+	123	97	7161	0.011	ns	Not shown
#1_h100011	proportion_value	Healthy	GAC M0	123	27	2316	0.001	**	Not shown
#1_h100011	proportion_value	Healthy	OVC M0	123	18	951	0.337	ns	Not shown
#1_h100011	proportion_value	Healthy	CRC M+	123	75	8378	6.21e-22	****	Not shown
#1_h100100	proportion_value	Healthy	UVM M+	123	55	3008	0.239	ns	Not shown
#1_h100100	proportion_value	Healthy	LC M+	123	50	2331	0.013	*	Not shown
#1_h100100	proportion_value	Healthy	BRC M0	123	23	1000	0.026	ns	Not shown
#1_h100100	proportion_value	Healthy	BRC M+	123	97	2277	3.61e-15	****	Not shown
#1_h100100	proportion_value	Healthy	GAC M0	123	27	1002	0.001	**	Not shown
#1_h100100	proportion_value	Healthy	OVC M0	123	18	297	5.7e-07	****	Not shown
#1_h100100	proportion_value	Healthy	CRC M+	123	75	1885	3.12e-12	****	Not shown
#1_h100101	proportion_value	Healthy	UVM M+	123	55	3194	0.554	ns	Not shown
#1_h100101	proportion_value	Healthy	LC M+	123	50	3001	0.806	ns	Not shown
#1_h100101	proportion_value	Healthy	BRC M0	123	23	1420	0.979	ns	Not shown
#1_h100101	proportion_value	Healthy	BRC M+	123	97	7039	0.022	ns	Not shown
#1_h100101	proportion_value	Healthy	GAC M0	123	27	2132	0.021	ns	Not shown
#1_h100101	proportion_value	Healthy	OVC M0	123	18	1153	0.779	ns	Not shown
#1_h100101	proportion_value	Healthy	CRC M+	123	75	8096	5.34e-19	****	Not shown
#1_h100110	proportion_value	Healthy	UVM M+	123	55	3244	0.664	ns	Not shown
#1_h100110	proportion_value	Healthy	LC M+	123	50	3122	0.876	ns	Not shown
#1_h100110	proportion_value	Healthy	BRC M0	123	23	1584	0.364	ns	Not shown
#1_h100110	proportion_value	Healthy	BRC M+	123	97	5238	0.121	ns	Not shown
#1_h100110	proportion_value	Healthy	GAC M0	123	27	1833	0.4	ns	Not shown
#1_h100110	proportion_value	Healthy	OVC M0	123	18	835	0.094	ns	Not shown
#1_h100110	proportion_value	Healthy	CRC M+	123	75	2413	1.89e-08	****	Not shown
#1_h100111	proportion_value	Healthy	UVM M+	123	55	3489	0.739	ns	Not shown
#1_h100111	proportion_value	Healthy	LC M+	123	50	3531	0.127	ns	Not shown
#1_h100111	proportion_value	Healthy	BRC M0	123	23	1394	0.914	ns	Not shown
#1_h100111	proportion_value	Healthy	BRC M+	123	97	9210	4.5e-12	****	Not shown
#1_h100111	proportion_value	Healthy	GAC M0	123	27	2410	0.000248	**	Not shown
#1_h100111	proportion_value	Healthy	OVC M0	123	18	1611	0.002	**	Not shown
#1_h100111	proportion_value	Healthy	CRC M+	123	75	8781	1.63e-26	****	Not shown
#1_h101000	proportion_value	Healthy	UVM M+	123	55	2090	4.76e-05	***	Not shown
#1_h101000	proportion_value	Healthy	LC M+	123	50	2125	0.001	**	Not shown
#1_h101000	proportion_value	Healthy	BRC M0	123	23	961	0.015	*	Not shown
#1_h101000	proportion_value	Healthy	BRC M+	123	97	1576	7.74e-21	****	Not shown
#1_h101000	proportion_value	Healthy	GAC M0	123	27	1300	0.078	ns	Not shown
#1_h101000	proportion_value	Healthy	OVC M0	123	18	287	4.13e-07	****	Not shown
#1_h101000	proportion_value	Healthy	CRC M+	123	75	1263	1.11e-17	****	Not shown
#1_h101001	proportion_value	Healthy	UVM M+	123	55	2603	0.015	ns	Not shown
#1_h101001	proportion_value	Healthy	LC M+	123	50	3285	0.483	ns	Not shown
#1_h101001	proportion_value	Healthy	BRC M0	123	23	931	0.009	ns	Not shown
#1_h101001	proportion_value	Healthy	BRC M+	123	97	4898	0.023	ns	Not shown
#1_h101001	proportion_value	Healthy	GAC M0	123	27	2115	0.026	ns	Not shown
#1_h101001	proportion_value	Healthy	OVC M0	123	18	855	0.12	ns	Not shown
#1_h101001	proportion_value	Healthy	CRC M+	123	75	7031	6.32e-10	****	Not shown
#1_h101010	proportion_value	Healthy	UVM M+	123	55	3137	0.441	ns	Not shown
#1_h101010	proportion_value	Healthy	LC M+	123	50	2518	0.062	ns	Not shown
#1_h101010	proportion_value	Healthy	BRC M0	123	23	1288	0.499	ns	Not shown
#1_h101010	proportion_value	Healthy	BRC M+	123	97	4665	0.006	*	Not shown
#1_h101010	proportion_value	Healthy	GAC M0	123	27	1661	1	ns	Not shown
#1_h101010	proportion_value	Healthy	OVC M0	123	18	722	0.018	ns	Not shown
#1_h101010	proportion_value	Healthy	CRC M+	123	75	3510	0.005	*	Not shown
#1_h101011	proportion_value	Healthy	UVM M+	123	55	3677	0.355	ns	Not shown
#1_h101011	proportion_value	Healthy	LC M+	123	50	3038	0.903	ns	Not shown
#1_h101011	proportion_value	Healthy	BRC M0	123	23	1481	0.723	ns	Not shown
#1_h101011	proportion_value	Healthy	BRC M+	123	97	8854	7.23e-10	****	Not shown
#1_h101011	proportion_value	Healthy	GAC M0	123	27	2449	0.000116	***	Not shown
#1_h101011	proportion_value	Healthy	OVC M0	123	18	1313	0.204	ns	Not shown
#1_h101011	proportion_value	Healthy	CRC M+	123	75	8456	8.75e-23	****	Not shown
#1_h101100	proportion_value	Healthy	UVM M+	123	55	2941	0.165	ns	Not shown
#1_h101100	proportion_value	Healthy	LC M+	123	50	2886	0.528	ns	Not shown
#1_h101100	proportion_value	Healthy	BRC M0	123	23	1525	0.555	ns	Not shown
#1_h101100	proportion_value	Healthy	BRC M+	123	97	3294	1.21e-08	****	Not shown
#1_h101100	proportion_value	Healthy	GAC M0	123	27	2083	0.039	ns	Not shown
#1_h101100	proportion_value	Healthy	OVC M0	123	18	772	0.039	ns	Not shown
#1_h101100	proportion_value	Healthy	CRC M+	123	75	2408	1.75e-08	****	Not shown
#1_h101101	proportion_value	Healthy	UVM M+	123	55	3515	0.678	ns	Not shown
#1_h101101	proportion_value	Healthy	LC M+	123	50	4198	0.000171	***	Not shown
#1_h101101	proportion_value	Healthy	BRC M0	123	23	1576	0.387	ns	Not shown
#1_h101101	proportion_value	Healthy	BRC M+	123	97	8501	6.37e-08	****	Not shown
#1_h101101	proportion_value	Healthy	GAC M0	123	27	2619	2.78e-06	****	Not shown
#1_h101101	proportion_value	Healthy	OVC M0	123	18	1373	0.101	ns	Not shown
#1_h101101	proportion_value	Healthy	CRC M+	123	75	8301	4.13e-21	****	Not shown
#1_h101110	proportion_value	Healthy	UVM M+	123	55	2755	0.048	ns	Not shown
#1_h101110	proportion_value	Healthy	LC M+	123	50	3144	0.819	ns	Not shown
#1_h101110	proportion_value	Healthy	BRC M0	123	23	1247	0.37	ns	Not shown
#1_h101110	proportion_value	Healthy	BRC M+	123	97	5211	0.108	ns	Not shown
#1_h101110	proportion_value	Healthy	GAC M0	123	27	1771	0.591	ns	Not shown
#1_h101110	proportion_value	Healthy	OVC M0	123	18	829	0.086	ns	Not shown
#1_h101110	proportion_value	Healthy	CRC M+	123	75	2332	5.57e-09	****	Not shown
#1_h101111	proportion_value	Healthy	UVM M+	123	55	3923	0.089	ns	Not shown
#1_h101111	proportion_value	Healthy	LC M+	123	50	3551	0.111	ns	Not shown
#1_h101111	proportion_value	Healthy	BRC M0	123	23	1707	0.117	ns	Not shown
#1_h101111	proportion_value	Healthy	BRC M+	123	97	10489	4.96e-22	****	Not shown
#1_h101111	proportion_value	Healthy	GAC M0	123	27	3019	3.07e-11	****	Not shown
#1_h101111	proportion_value	Healthy	OVC M0	123	18	1999	3.63e-08	****	Not shown
#1_h101111	proportion_value	Healthy	CRC M+	123	75	9120	1.01e-30	****	Not shown
#1_h110000	proportion_value	Healthy	UVM M+	123	55	3711	0.302	ns	Not shown
#1_h110000	proportion_value	Healthy	LC M+	123	50	2179	0.003	**	Not shown
#1_h110000	proportion_value	Healthy	BRC M0	123	23	1261	0.411	ns	Not shown
#1_h110000	proportion_value	Healthy	BRC M+	123	97	2889	5.31e-11	****	Not shown
#1_h110000	proportion_value	Healthy	GAC M0	123	27	747	7.96e-06	****	Not shown
#1_h110000	proportion_value	Healthy	OVC M0	123	18	482	0.000114	***	Not shown
#1_h110000	proportion_value	Healthy	CRC M+	123	75	3017	4.54e-05	***	Not shown
#1_h110001	proportion_value	Healthy	UVM M+	123	55	2903	0.132	ns	Not shown
#1_h110001	proportion_value	Healthy	LC M+	123	50	2558	0.084	ns	Not shown
#1_h110001	proportion_value	Healthy	BRC M0	123	23	1752	0.07	ns	Not shown
#1_h110001	proportion_value	Healthy	BRC M+	123	97	7137	0.013	ns	Not shown

#1_h110001	proportion_value	Healthy	GAC M0	123	27	2311	0.001	**	Not shown
#1_h110001	proportion_value	Healthy	OVC M0	123	18	1461	0.029	ns	Not shown
#1_h110001	proportion_value	Healthy	CRC M+	123	75	8245	1.6e-20	****	Not shown
#1_h110010	proportion_value	Healthy	UVM M+	123	55	3879	0.118	ns	Not shown
#1_h110010	proportion_value	Healthy	LC M+	123	50	2999	0.8	ns	Not shown
#1_h110010	proportion_value	Healthy	BRC M0	123	23	1566	0.417	ns	Not shown
#1_h110010	proportion_value	Healthy	BRC M+	123	97	7603	0.000479	**	Not shown
#1_h110010	proportion_value	Healthy	GAC M0	123	27	1484	0.389	ns	Not shown
#1_h110010	proportion_value	Healthy	OVC M0	123	18	1340	0.151	ns	Not shown
#1_h110010	proportion_value	Healthy	CRC M+	123	75	5901	0.000991	**	Not shown
#1_h110011	proportion_value	Healthy	UVM M+	123	55	3750	0.248	ns	Not shown
#1_h110011	proportion_value	Healthy	LC M+	123	50	2927	0.621	ns	Not shown
#1_h110011	proportion_value	Healthy	BRC M0	123	23	1660	0.188	ns	Not shown
#1_h110011	proportion_value	Healthy	BRC M+	123	97	9966	1.42e-17	****	Not shown
#1_h110011	proportion_value	Healthy	GAC M0	123	27	2753	9.2e-08	****	Not shown
#1_h110011	proportion_value	Healthy	OVC M0	123	18	1724	0.00014	***	Not shown
#1_h110011	proportion_value	Healthy	CRC M+	123	75	8661	4.2e-25	****	Not shown
#1_h110100	proportion_value	Healthy	UVM M+	123	55	3244	0.664	ns	Not shown
#1_h110100	proportion_value	Healthy	LC M+	123	50	2536	0.071	ns	Not shown
#1_h110100	proportion_value	Healthy	BRC M0	123	23	1231	0.326	ns	Not shown
#1_h110100	proportion_value	Healthy	BRC M+	123	97	3425	6.01e-08	****	Not shown
#1_h110100	proportion_value	Healthy	GAC M0	123	27	1786	0.541	ns	Not shown
#1_h110100	proportion_value	Healthy	OVC M0	123	18	1028	0.628	ns	Not shown
#1_h110100	proportion_value	Healthy	CRC M+	123	75	4255	0.361	ns	Not shown
#1_h110101	proportion_value	Healthy	UVM M+	123	55	3332	0.875	ns	Not shown
#1_h110101	proportion_value	Healthy	LC M+	123	50	2748	0.274	ns	Not shown
#1_h110101	proportion_value	Healthy	BRC M0	123	23	1413	0.996	ns	Not shown
#1_h110101	proportion_value	Healthy	BRC M+	123	97	7840	6.39e-05	***	Not shown
#1_h110101	proportion_value	Healthy	GAC M0	123	27	2602	4.16e-06	****	Not shown
#1_h110101	proportion_value	Healthy	OVC M0	123	18	1436	0.042	ns	Not shown
#1_h110101	proportion_value	Healthy	CRC M+	123	75	8595	2.42e-24	****	Not shown
#1_h110110	proportion_value	Healthy	UVM M+	123	55	3173	0.511	ns	Not shown
#1_h110110	proportion_value	Healthy	LC M+	123	50	2675	0.181	ns	Not shown
#1_h110110	proportion_value	Healthy	BRC M0	123	23	1707	0.117	ns	Not shown
#1_h110110	proportion_value	Healthy	BRC M+	123	97	7198	0.009	*	Not shown
#1_h110110	proportion_value	Healthy	GAC M0	123	27	2625	2.41e-06	****	Not shown
#1_h110110	proportion_value	Healthy	OVC M0	123	18	1664	0.000586	**	Not shown
#1_h110110	proportion_value	Healthy	CRC M+	123	75	6931	3.1e-09	****	Not shown
#1_h110111	proportion_value	Healthy	UVM M+	123	55	3397	0.965	ns	Not shown
#1_h110111	proportion_value	Healthy	LC M+	123	50	3360	0.341	ns	Not shown
#1_h110111	proportion_value	Healthy	BRC M0	123	23	1914	0.007	*	Not shown
#1_h110111	proportion_value	Healthy	BRC M+	123	97	10621	3.06e-23	****	Not shown
#1_h110111	proportion_value	Healthy	GAC M0	123	27	3182	1.00E-13	****	Not shown
#1_h110111	proportion_value	Healthy	OVC M0	123	18	2161	7.58e-11	****	Not shown
#1_h110111	proportion_value	Healthy	CRC M+	123	75	9122	9.51e-31	****	Not shown
#1_h111000	proportion_value	Healthy	UVM M+	123	55	3130	0.428	ns	Not shown
#1_h111000	proportion_value	Healthy	LC M+	123	50	2652	0.157	ns	Not shown
#1_h111000	proportion_value	Healthy	BRC M0	123	23	1291	0.509	ns	Not shown
#1_h111000	proportion_value	Healthy	BRC M+	123	97	3464	9.53e-08	****	Not shown
#1_h111000	proportion_value	Healthy	GAC M0	123	27	2542	1.64e-05	****	Not shown
#1_h111000	proportion_value	Healthy	OVC M0	123	18	992	0.479	ns	Not shown
#1_h111000	proportion_value	Healthy	CRC M+	123	75	3703	0.02	ns	Not shown
#1_h111001	proportion_value	Healthy	UVM M+	123	55	3591	0.513	ns	Not shown
#1_h111001	proportion_value	Healthy	LC M+	123	50	2656	0.161	ns	Not shown
#1_h111001	proportion_value	Healthy	BRC M0	123	23	1299	0.537	ns	Not shown
#1_h111001	proportion_value	Healthy	BRC M+	123	97	6973	0.032	ns	Not shown
#1_h111001	proportion_value	Healthy	GAC M0	123	27	2762	7.21e-08	****	Not shown
#1_h111001	proportion_value	Healthy	OVC M0	123	18	1430	0.046	ns	Not shown
#1_h111001	proportion_value	Healthy	CRC M+	123	75	8758	3.06e-26	****	Not shown
#1_h111010	proportion_value	Healthy	UVM M+	123	55	2744	0.045	ns	Not shown
#1_h111010	proportion_value	Healthy	LC M+	123	50	2628	0.135	ns	Not shown
#1_h111010	proportion_value	Healthy	BRC M0	123	23	1204	0.259	ns	Not shown
#1_h111010	proportion_value	Healthy	BRC M+	123	97	6587	0.185	ns	Not shown
#1_h111010	proportion_value	Healthy	GAC M0	123	27	2440	0.000139	***	Not shown
#1_h111010	proportion_value	Healthy	OVC M0	123	18	1282	0.281	ns	Not shown
#1_h111010	proportion_value	Healthy	CRC M+	123	75	4640	0.945	ns	Not shown
#1_h111011	proportion_value	Healthy	UVM M+	123	55	4210	0.009	*	Not shown
#1_h111011	proportion_value	Healthy	LC M+	123	50	3532	0.126	ns	Not shown
#1_h111011	proportion_value	Healthy	BRC M0	123	23	1740	0.081	ns	Not shown
#1_h111011	proportion_value	Healthy	BRC M+	123	97	10113	9.00E-19	****	Not shown
#1_h111011	proportion_value	Healthy	GAC M0	123	27	3170	1.56e-13	****	Not shown
#1_h111011	proportion_value	Healthy	OVC M0	123	18	2183	3.04e-11	****	Not shown
#1_h111011	proportion_value	Healthy	CRC M+	123	75	9122	9.51e-31	****	Not shown
#1_h111100	proportion_value	Healthy	UVM M+	123	55	2584	0.012	ns	Not shown
#1_h111100	proportion_value	Healthy	LC M+	123	50	2461	0.04	ns	Not shown
#1_h111100	proportion_value	Healthy	BRC M0	123	23	1723	0.098	ns	Not shown
#1_h111100	proportion_value	Healthy	BRC M+	123	97	4938	0.028	ns	Not shown
#1_h111100	proportion_value	Healthy	GAC M0	123	27	2604	3.97e-06	****	Not shown
#1_h111100	proportion_value	Healthy	OVC M0	123	18	1064	0.793	ns	Not shown
#1_h111100	proportion_value	Healthy	CRC M+	123	75	3834	0.047	ns	Not shown
#1_h111101	proportion_value	Healthy	UVM M+	123	55	3643	0.413	ns	Not shown
#1_h111101	proportion_value	Healthy	LC M+	123	50	2949	0.674	ns	Not shown
#1_h111101	proportion_value	Healthy	BRC M0	123	23	1682	0.151	ns	Not shown
#1_h111101	proportion_value	Healthy	BRC M+	123	97	9729	9.93e-16	****	Not shown
#1_h111101	proportion_value	Healthy	GAC M0	123	27	3167	1.74e-13	****	Not shown
#1_h111101	proportion_value	Healthy	OVC M0	123	18	2152	1.1e-10	****	Not shown
#1_h111101	proportion_value	Healthy	CRC M+	123	75	9109	1.4e-30	****	Not shown
#1_h111110	proportion_value	Healthy	UVM M+	123	55	2343	0.001	**	Not shown
#1_h111110	proportion_value	Healthy	LC M+	123	50	2532	0.069	ns	Not shown
#1_h111110	proportion_value	Healthy	BRC M0	123	23	1738	0.083	ns	Not shown
#1_h111110	proportion_value	Healthy	BRC M+	123	97	8919	2.98e-10	****	Not shown
#1_h111110	proportion_value	Healthy	GAC M0	123	27	3091	2.65e-12	****	Not shown
#1_h111110	proportion_value	Healthy	OVC M0	123	18	2007	2.74e-08	****	Not shown
#1_h111110	proportion_value	Healthy	CRC M+	123	75	6917	3.85e-09	****	Not shown
#1_h111111	proportion_value	Healthy	UVM M+	123	55	3597	0.501	ns	**Shown**
#1_h111111	proportion_value	Healthy	LC M+	123	50	3636	0.06	ns	**Shown**
#1_h111111	proportion_value	Healthy	BRC M0	123	23	1607	0.302	ns	**Shown**
#1_h111111	proportion_value	Healthy	BRC M+	123	97	10606	4.22e-23	****	**Shown**
#1_h111111	proportion_value	Healthy	GAC M0	123	27	3293	1.42e-15	****	**Shown**
#1_h111111	proportion_value	Healthy	OVC M0	123	18	2200	1.48e-11	****	**Shown**
#1_h111111	proportion_value	Healthy	CRC M+	123	75	9183	1.54e-31	****	**Shown**
#2_h00000000	proportion_value	Healthy	UVM M+	123	55	2975	0.2	ns	**Shown**
#2_h00000000	proportion_value	Healthy	LC M+	123	50	3968	0.003	**	**Shown**
#2_h00000000	proportion_value	Healthy	BRC M0	123	23	2321	1.13e-06	****	**Shown**
#2_h00000000	proportion_value	Healthy	BRC M+	123	97	1336	5.34e-23	****	**Shown**
#2_h00000000	proportion_value	Healthy	GAC M0	123	27	313	4.42e-11	****	**Shown**
#2_h00000000	proportion_value	Healthy	OVC M0	123	18	306	7.59e-07	****	**Shown**
#2_h00000000	proportion_value	Healthy	CRC M+	123	75	534	1.88e-25	****	**Shown**
#2_h00000001	proportion_value	Healthy	UVM M+	123	55	2956.5	0.18	ns	Not shown
#2_h00000001	proportion_value	Healthy	LC M+	123	50	3821	0.012	ns	Not shown
#2_h00000001	proportion_value	Healthy	BRC M0	123	23	1724	0.097	ns	Not shown
#2_h00000001	proportion_value	Healthy	BRC M+	123	97	3626	6.02e-07	****	Not shown
#2_h00000001	proportion_value	Healthy	GAC M0	123	27	1314	0.09	ns	Not shown
#2_h00000001	proportion_value	Healthy	OVC M0	123	18	746	0.026	ns	Not shown
#2_h00000001	proportion_value	Healthy	CRC M+	123	75	2813	4.21e-06	****	Not shown
#2_h00000010	proportion_value	Healthy	UVM M+	123	55	2985	0.211	ns	Not shown
#2_h00000010	proportion_value	Healthy	LC M+	123	50	2904	0.568	ns	Not shown
#2_h00000010	proportion_value	Healthy	BRC M0	123	23	1676	0.161	ns	Not shown
#2_h00000010	proportion_value	Healthy	BRC M+	123	97	4154	0.000112	***	Not shown
#2_h00000010	proportion_value	Healthy	GAC M0	123	27	1212	0.028	ns	Not shown
#2_h00000010	proportion_value	Healthy	OVC M0	123	18	764	0.034	ns	Not shown
#2_h00000010	proportion_value	Healthy	CRC M+	123	75	2834	5.47e-06	****	Not shown
#2_h00000011	proportion_value	Healthy	UVM M+	123	55	2922	0.147	ns	Not shown
#2_h00000011	proportion_value	Healthy	LC M+	123	50	4148.5	0.000275	**	Not shown
#2_h00000011	proportion_value	Healthy	BRC M0	123	23	2041	0.000686	**	Not shown
#2_h00000011	proportion_value	Healthy	BRC M+	123	97	4516.5	0.002	**	Not shown
#2_h00000011	proportion_value	Healthy	GAC M0	123	27	1338	0.114	ns	Not shown
#2_h00000011	proportion_value	Healthy	OVC M0	123	18	940	0.302	ns	Not shown
#2_h00000011	proportion_value	Healthy	CRC M+	123	75	4231	0.329	ns	Not shown
#2_h00000100	proportion_value	Healthy	UVM M+	123	55	2857	0.098	ns	Not shown
#2_h00000100	proportion_value	Healthy	LC M+	123	50	3645	0.056	ns	Not shown
#2_h00000100	proportion_value	Healthy	BRC M0	123	23	1789	0.044	ns	Not shown
#2_h00000100	proportion_value	Healthy	BRC M+	123	97	2692	2.9e-12	****	Not shown
#2_h00000100	proportion_value	Healthy	GAC M0	123	27	1370	0.156	ns	Not shown
#2_h00000100	proportion_value	Healthy	OVC M0	123	18	636	0.004	*	Not shown
#2_h00000100	proportion_value	Healthy	CRC M+	123	75	4014	0.126	ns	Not shown
#2_h00000101	proportion_value	Healthy	UVM M+	123	55	3112.5	0.395	ns	Not shown
#2_h00000101	proportion_value	Healthy	LC M+	123	50	4019	0.001	**	Not shown
#2_h00000101	proportion_value	Healthy	BRC M0	123	23	1755	0.066	ns	Not shown
#2_h00000101	proportion_value	Healthy	BRC M+	123	97	2854	3.01e-11	****	Not shown
#2_h00000101	proportion_value	Healthy	GAC M0	123	27	1196.5	0.023	ns	Not shown
#2_h00000101	proportion_value	Healthy	OVC M0	123	18	882.5	0.164	ns	Not shown
#2_h00000101	proportion_value	Healthy	CRC M+	123	75	4591.5	0.958	ns	Not shown
#2_h00000110	proportion_value	Healthy	UVM M+	123	55	2705	0.033	ns	Not shown
#2_h00000110	proportion_value	Healthy	LC M+	123	50	3453	0.206	ns	Not shown
#2_h00000110	proportion_value	Healthy	BRC M0	123	23	1655	0.197	ns	Not shown
#2_h00000110	proportion_value	Healthy	BRC M+	123	97	3275	9.54e-09	****	Not shown
#2_h00000110	proportion_value	Healthy	GAC M0	123	27	1714.5	0.794	ns	Not shown
#2_h00000110	proportion_value	Healthy	OVC M0	123	18	663	0.006	*	Not shown
#2_h00000110	proportion_value	Healthy	CRC M+	123	75	3750	0.028	ns	Not shown
#2_h00000111	proportion_value	Healthy	UVM M+	123	55	3377	0.987	ns	Not shown
#2_h00000111	proportion_value	Healthy	LC M+	123	50	3946	0.004	*	Not shown
#2_h00000111	proportion_value	Healthy	BRC M0	123	23	2007	0.001	**	Not shown
#2_h00000111	proportion_value	Healthy	BRC M+	123	97	3787	3.37e-06	****	Not shown
#2_h00000111	proportion_value	Healthy	GAC M0	123	27	1229	0.035	ns	Not shown
#2_h00000111	proportion_value	Healthy	OVC M0	123	18	1075	0.846	ns	Not shown
#2_h00000111	proportion_value	Healthy	CRC M+	123	75	5183	0.145	ns	Not shown
#2_h00001000	proportion_value	Healthy	UVM M+	123	55	2275	0.000491	**	Not shown
#2_h00001000	proportion_value	Healthy	LC M+	123	50	3542.5	0.117	ns	Not shown
#2_h00001000	proportion_value	Healthy	BRC M0	123	23	1487.5	0.697	ns	Not shown
#2_h00001000	proportion_value	Healthy	BRC M+	123	97	4333	0.000497	**	Not shown
#2_h00001000	proportion_value	Healthy	GAC M0	123	27	1293	0.072	ns	Not shown
#2_h00001000	proportion_value	Healthy	OVC M0	123	18	692.5	0.011	*	Not shown
#2_h00001000	proportion_value	Healthy	CRC M+	123	75	3461	0.003	*	Not shown
#2_h00001001	proportion_value	Healthy	UVM M+	123	55	2377	0.001	**	Not shown
#2_h00001001	proportion_value	Healthy	LC M+	123	50	3610.5	0.061	ns	Not shown
#2_h00001001	proportion_value	Healthy	BRC M0	123	23	1845	0.015	ns	Not shown
#2_h00001001	proportion_value	Healthy	BRC M+	123	97	4336	0.000437	**	Not shown
#2_h00001001	proportion_value	Healthy	GAC M0	123	27	1272.5	0.052	ns	Not shown
#2_h00001001	proportion_value	Healthy	OVC M0	123	18	978	0.413	ns	Not shown
#2_h00001001	proportion_value	Healthy	CRC M+	123	75	4043.5	0.14	ns	Not shown
#2_h00001010	proportion_value	Healthy	UVM M+	123	55	2914.5	0.141	ns	Not shown
#2_h00001010	proportion_value	Healthy	LC M+	123	50	3336	0.383	ns	Not shown
#2_h00001010	proportion_value	Healthy	BRC M0	123	23	1532	0.529	ns	Not shown
#2_h00001010	proportion_value	Healthy	BRC M+	123	97	5322	0.17	ns	Not shown
#2_h00001010	proportion_value	Healthy	GAC M0	123	27	1509	0.46	ns	Not shown

#2_h00001010	proportion_value	Healthy	OVC M0	123	18	1313.5	0.203	ns	Not shown
#2_h00001010	proportion_value	Healthy	CRC M+	123	75	4964	0.369	ns	Not shown
#2_h00001011	proportion_value	Healthy	UVM M+	123	55	3610	0.475	ns	Not shown
#2_h00001011	proportion_value	Healthy	LC M+	123	50	3549	0.113	ns	Not shown
#2_h00001011	proportion_value	Healthy	BRC M0	123	23	1839	0.023	ns	Not shown
#2_h00001011	proportion_value	Healthy	BRC M+	123	97	4393	0.000798	**	Not shown
#2_h00001011	proportion_value	Healthy	GAC M0	123	27	1477	0.371	ns	Not shown
#2_h00001011	proportion_value	Healthy	OVC M0	123	18	1102	0.978	ns	Not shown
#2_h00001011	proportion_value	Healthy	CRC M+	123	75	5131	0.185	ns	Not shown
#2_h00001100	proportion_value	Healthy	UVM M+	123	55	2518	0.006	*	Not shown
#2_h00001100	proportion_value	Healthy	LC M+	123	50	3237	0.588	ns	Not shown
#2_h00001100	proportion_value	Healthy	BRC M0	123	23	1433	0.923	ns	Not shown
#2_h00001100	proportion_value	Healthy	BRC M+	123	97	3770	2.81e-06	****	Not shown
#2_h00001100	proportion_value	Healthy	GAC M0	123	27	1676.5	0.939	ns	Not shown
#2_h00001100	proportion_value	Healthy	OVC M0	123	18	733.5	0.021	ns	Not shown
#2_h00001100	proportion_value	Healthy	CRC M+	123	75	4276	0.39	ns	Not shown
#2_h00001101	proportion_value	Healthy	UVM M+	123	55	2997	0.221	ns	Not shown
#2_h00001101	proportion_value	Healthy	LC M+	123	50	3675	0.04	ns	Not shown
#2_h00001101	proportion_value	Healthy	BRC M0	123	23	1864	0.013	ns	Not shown
#2_h00001101	proportion_value	Healthy	BRC M+	123	97	4272	0.000281	**	Not shown
#2_h00001101	proportion_value	Healthy	GAC M0	123	27	1489	0.396	ns	Not shown
#2_h00001101	proportion_value	Healthy	OVC M0	123	18	872	0.141	ns	Not shown
#2_h00001101	proportion_value	Healthy	CRC M+	123	75	4880	0.49	ns	Not shown
#2_h00001110	proportion_value	Healthy	UVM M+	123	55	3601	0.493	ns	Not shown
#2_h00001110	proportion_value	Healthy	LC M+	123	50	4161	0.000278	**	Not shown
#2_h00001110	proportion_value	Healthy	BRC M0	123	23	1785.5	0.047	ns	Not shown
#2_h00001110	proportion_value	Healthy	BRC M+	123	97	4814	0.014	ns	Not shown
#2_h00001110	proportion_value	Healthy	GAC M0	123	27	1844	0.371	ns	Not shown
#2_h00001110	proportion_value	Healthy	OVC M0	123	18	965	0.382	ns	Not shown
#2_h00001110	proportion_value	Healthy	CRC M+	123	75	6336	1.06e-05	****	Not shown
#2_h00001111	proportion_value	Healthy	UVM M+	123	55	2698.5	0.027	ns	Not shown
#2_h00001111	proportion_value	Healthy	LC M+	123	50	3395	0.257	ns	Not shown
#2_h00001111	proportion_value	Healthy	BRC M0	123	23	1537.5	0.485	ns	Not shown
#2_h00001111	proportion_value	Healthy	BRC M+	123	97	4369	0.000543	**	Not shown
#2_h00001111	proportion_value	Healthy	GAC M0	123	27	1544.5	0.553	ns	Not shown
#2_h00001111	proportion_value	Healthy	OVC M0	123	18	753	0.023	ns	Not shown
#2_h00001111	proportion_value	Healthy	CRC M+	123	75	4106	0.184	ns	Not shown
#2_h00010000	proportion_value	Healthy	UVM M+	123	55	2814	0.074	ns	Not shown
#2_h00010000	proportion_value	Healthy	LC M+	123	50	3334	0.387	ns	Not shown
#2_h00010000	proportion_value	Healthy	BRC M0	123	23	1897	0.01	*	Not shown
#2_h00010000	proportion_value	Healthy	BRC M+	123	97	4205	0.000174	**	Not shown
#2_h00010000	proportion_value	Healthy	GAC M0	123	27	1381.5	0.173	ns	Not shown
#2_h00010000	proportion_value	Healthy	OVC M0	123	18	735	0.022	ns	Not shown
#2_h00010000	proportion_value	Healthy	CRC M+	123	75	3033	5.41e-05	***	Not shown
#2_h00010001	proportion_value	Healthy	UVM M+	123	55	2593	0.011	ns	Not shown
#2_h00010001	proportion_value	Healthy	LC M+	123	50	3400	0.244	ns	Not shown
#2_h00010001	proportion_value	Healthy	BRC M0	123	23	1608	0.263	ns	Not shown
#2_h00010001	proportion_value	Healthy	BRC M+	123	97	4139	7.32e-05	***	Not shown
#2_h00010001	proportion_value	Healthy	GAC M0	123	27	1591	0.72	ns	Not shown
#2_h00010001	proportion_value	Healthy	OVC M0	123	18	837	0.08	ns	Not shown
#2_h00010001	proportion_value	Healthy	CRC M+	123	75	3705	0.017	ns	Not shown
#2_h00010010	proportion_value	Healthy	UVM M+	123	55	2911.5	0.138	ns	Not shown
#2_h00010010	proportion_value	Healthy	LC M+	123	50	3452	0.207	ns	Not shown
#2_h00010010	proportion_value	Healthy	BRC M0	123	23	1893	0.01	ns	Not shown
#2_h00010010	proportion_value	Healthy	BRC M+	123	97	4581.5	0.003	*	Not shown
#2_h00010010	proportion_value	Healthy	GAC M0	123	27	1667.5	0.975	ns	Not shown
#2_h00010010	proportion_value	Healthy	OVC M0	123	18	1036	0.663	ns	Not shown
#2_h00010010	proportion_value	Healthy	CRC M+	123	75	5062	0.251	ns	Not shown
#2_h00010011	proportion_value	Healthy	UVM M+	123	55	3160.5	0.481	ns	Not shown
#2_h00010011	proportion_value	Healthy	LC M+	123	50	3523.5	0.125	ns	Not shown
#2_h00010011	proportion_value	Healthy	BRC M0	123	23	1818.5	0.025	ns	Not shown
#2_h00010011	proportion_value	Healthy	BRC M+	123	97	4940	0.028	ns	Not shown
#2_h00010011	proportion_value	Healthy	GAC M0	123	27	1599.5	0.763	ns	Not shown
#2_h00010011	proportion_value	Healthy	OVC M0	123	18	1143	0.824	ns	Not shown
#2_h00010011	proportion_value	Healthy	CRC M+	123	75	4235	0.331	ns	Not shown
#2_h00010100	proportion_value	Healthy	UVM M+	123	55	3102	0.378	ns	Not shown
#2_h00010100	proportion_value	Healthy	LC M+	123	50	3707.5	0.034	ns	Not shown
#2_h00010100	proportion_value	Healthy	BRC M0	123	23	1791.5	0.043	ns	Not shown
#2_h00010100	proportion_value	Healthy	BRC M+	123	97	4540	0.002	*	Not shown
#2_h00010100	proportion_value	Healthy	GAC M0	123	27	1421	0.242	ns	Not shown
#2_h00010100	proportion_value	Healthy	OVC M0	123	18	917.5	0.243	ns	Not shown
#2_h00010100	proportion_value	Healthy	CRC M+	123	75	3518.5	0.005	*	Not shown
#2_h00010101	proportion_value	Healthy	UVM M+	123	55	2236	0.000201	**	Not shown
#2_h00010101	proportion_value	Healthy	LC M+	123	50	3219	0.604	ns	Not shown
#2_h00010101	proportion_value	Healthy	BRC M0	123	23	1599	0.281	ns	Not shown
#2_h00010101	proportion_value	Healthy	BRC M+	123	97	4674.5	0.005	*	Not shown
#2_h00010101	proportion_value	Healthy	GAC M0	123	27	1503	0.412	ns	Not shown
#2_h00010101	proportion_value	Healthy	OVC M0	123	18	926	0.235	ns	Not shown
#2_h00010101	proportion_value	Healthy	CRC M+	123	75	3906	0.06	ns	Not shown
#2_h00010110	proportion_value	Healthy	UVM M+	123	55	2981	0.207	ns	Not shown
#2_h00010110	proportion_value	Healthy	LC M+	123	50	3290	0.473	ns	Not shown
#2_h00010110	proportion_value	Healthy	BRC M0	123	23	1465	0.788	ns	Not shown
#2_h00010110	proportion_value	Healthy	BRC M+	123	97	5448	0.27	ns	Not shown
#2_h00010110	proportion_value	Healthy	GAC M0	123	27	1880	0.284	ns	Not shown
#2_h00010110	proportion_value	Healthy	OVC M0	123	18	990	0.472	ns	Not shown
#2_h00010110	proportion_value	Healthy	CRC M+	123	75	4338	0.484	ns	Not shown
#2_h00010111	proportion_value	Healthy	UVM M+	123	55	3411	0.93	ns	Not shown
#2_h00010111	proportion_value	Healthy	LC M+	123	50	3774.5	0.019	ns	Not shown
#2_h00010111	proportion_value	Healthy	BRC M0	123	23	2030	0.000933	**	Not shown
#2_h00010111	proportion_value	Healthy	BRC M+	123	97	4674	0.006	*	Not shown
#2_h00010111	proportion_value	Healthy	GAC M0	123	27	1450	0.304	ns	Not shown
#2_h00010111	proportion_value	Healthy	OVC M0	123	18	1064	0.793	ns	Not shown
#2_h00010111	proportion_value	Healthy	CRC M+	123	75	5473	0.028	ns	Not shown
#2_h00011000	proportion_value	Healthy	UVM M+	123	55	2367	0.001	**	Not shown
#2_h00011000	proportion_value	Healthy	LC M+	123	50	3336	0.383	ns	Not shown
#2_h00011000	proportion_value	Healthy	BRC M0	123	23	1937	0.005	*	Not shown
#2_h00011000	proportion_value	Healthy	BRC M+	123	97	4445.5	0.001	**	Not shown
#2_h00011000	proportion_value	Healthy	GAC M0	123	27	1817	0.445	ns	Not shown
#2_h00011000	proportion_value	Healthy	OVC M0	123	18	1073.5	0.838	ns	Not shown
#2_h00011000	proportion_value	Healthy	CRC M+	123	75	3865	0.056	ns	Not shown
#2_h00011001	proportion_value	Healthy	UVM M+	123	55	3078	0.337	ns	Not shown
#2_h00011001	proportion_value	Healthy	LC M+	123	50	3707	0.033	ns	Not shown
#2_h00011001	proportion_value	Healthy	BRC M0	123	23	1668	0.171	ns	Not shown
#2_h00011001	proportion_value	Healthy	BRC M+	123	97	4600	0.004	*	Not shown
#2_h00011001	proportion_value	Healthy	GAC M0	123	27	1467	0.343	ns	Not shown
#2_h00011001	proportion_value	Healthy	OVC M0	123	18	1127.5	0.901	ns	Not shown
#2_h00011001	proportion_value	Healthy	CRC M+	123	75	4855	0.535	ns	Not shown
#2_h00011010	proportion_value	Healthy	UVM M+	123	55	3230	0.632	ns	Not shown
#2_h00011010	proportion_value	Healthy	LC M+	123	50	3989	0.002	*	Not shown
#2_h00011010	proportion_value	Healthy	BRC M0	123	23	1643	0.221	ns	Not shown
#2_h00011010	proportion_value	Healthy	BRC M+	123	97	6285	0.496	ns	Not shown
#2_h00011010	proportion_value	Healthy	GAC M0	123	27	1881	0.282	ns	Not shown
#2_h00011010	proportion_value	Healthy	OVC M0	123	18	1193.5	0.595	ns	Not shown
#2_h00011010	proportion_value	Healthy	CRC M+	123	75	5796	0.002	*	Not shown
#2_h00011011	proportion_value	Healthy	UVM M+	123	55	2779	0.056	ns	Not shown
#2_h00011011	proportion_value	Healthy	LC M+	123	50	3389.5	0.284	ns	Not shown
#2_h00011011	proportion_value	Healthy	BRC M0	123	23	1830	0.022	ns	Not shown
#2_h00011011	proportion_value	Healthy	BRC M+	123	97	3495	1.21e-07	****	Not shown
#2_h00011011	proportion_value	Healthy	GAC M0	123	27	1208	0.025	ns	Not shown
#2_h00011011	proportion_value	Healthy	OVC M0	123	18	918	0.238	ns	Not shown
#2_h00011011	proportion_value	Healthy	CRC M+	123	75	4091	0.18	ns	Not shown
#2_h00011100	proportion_value	Healthy	UVM M+	123	55	2362	0.001	**	Not shown
#2_h00011100	proportion_value	Healthy	LC M+	123	50	3169.5	0.753	ns	Not shown
#2_h00011100	proportion_value	Healthy	BRC M0	123	23	1450	0.851	ns	Not shown
#2_h00011100	proportion_value	Healthy	BRC M+	123	97	6146	0.701	ns	Not shown
#2_h00011100	proportion_value	Healthy	GAC M0	123	27	1872	0.302	ns	Not shown
#2_h00011100	proportion_value	Healthy	OVC M0	123	18	987	0.46	ns	Not shown
#2_h00011100	proportion_value	Healthy	CRC M+	123	75	3555	0.007	*	Not shown
#2_h00011101	proportion_value	Healthy	UVM M+	123	55	3216	0.6	ns	Not shown
#2_h00011101	proportion_value	Healthy	LC M+	123	50	3648	0.054	ns	Not shown
#2_h00011101	proportion_value	Healthy	BRC M0	123	23	1589	0.347	ns	Not shown
#2_h00011101	proportion_value	Healthy	BRC M+	123	97	4631	0.004	*	Not shown
#2_h00011101	proportion_value	Healthy	GAC M0	123	27	1380	0.169	ns	Not shown
#2_h00011101	proportion_value	Healthy	OVC M0	123	18	1156	0.763	ns	Not shown
#2_h00011101	proportion_value	Healthy	CRC M+	123	75	4598	0.971	ns	Not shown
#2_h00011110	proportion_value	Healthy	UVM M+	123	55	3933	0.083	ns	Not shown
#2_h00011110	proportion_value	Healthy	LC M+	123	50	3324	0.405	ns	Not shown
#2_h00011110	proportion_value	Healthy	BRC M0	123	23	1088	0.08	ns	Not shown
#2_h00011110	proportion_value	Healthy	BRC M+	123	97	7615	0.000435	**	Not shown
#2_h00011110	proportion_value	Healthy	GAC M0	123	27	2241	0.005	*	Not shown
#2_h00011110	proportion_value	Healthy	OVC M0	123	18	1513	0.012	ns	Not shown
#2_h00011110	proportion_value	Healthy	CRC M+	123	75	5569.5	0.015	ns	Not shown
#2_h00011111	proportion_value	Healthy	UVM M+	123	55	2869.5	0.106	ns	Not shown
#2_h00011111	proportion_value	Healthy	LC M+	123	50	3551	0.11	ns	Not shown
#2_h00011111	proportion_value	Healthy	BRC M0	123	23	2069.5	0.000422	**	Not shown
#2_h00011111	proportion_value	Healthy	BRC M+	123	97	4332.5	0.000494	**	Not shown
#2_h00011111	proportion_value	Healthy	GAC M0	123	27	1309	0.086	ns	Not shown
#2_h00011111	proportion_value	Healthy	OVC M0	123	18	872.5	0.148	ns	Not shown
#2_h00011111	proportion_value	Healthy	CRC M+	123	75	4775.5	0.678	ns	Not shown
#2_h00100000	proportion_value	Healthy	UVM M+	123	55	2523	0.007	*	Not shown
#2_h00100000	proportion_value	Healthy	LC M+	123	50	3296.5	0.459	ns	Not shown
#2_h00100000	proportion_value	Healthy	BRC M0	123	23	1735	0.086	ns	Not shown
#2_h00100000	proportion_value	Healthy	BRC M+	123	97	2861	3.55e-11	****	Not shown
#2_h00100000	proportion_value	Healthy	GAC M0	123	27	1239	0.04	ns	Not shown
#2_h00100000	proportion_value	Healthy	OVC M0	123	18	781	0.044	ns	Not shown
#2_h00100000	proportion_value	Healthy	CRC M+	123	75	3103	0.000114	***	Not shown
#2_h00100001	proportion_value	Healthy	UVM M+	123	55	2625.5	0.016	ns	Not shown
#2_h00100001	proportion_value	Healthy	LC M+	123	50	3500	0.145	ns	Not shown
#2_h00100001	proportion_value	Healthy	BRC M0	123	23	1901	0.007	*	Not shown
#2_h00100001	proportion_value	Healthy	BRC M+	123	97	5648.5	0.496	ns	Not shown
#2_h00100001	proportion_value	Healthy	GAC M0	123	27	1772.5	0.015	ns	Not shown
#2_h00100001	proportion_value	Healthy	OVC M0	123	18	1271.5	0.301	ns	Not shown
#2_h00100001	proportion_value	Healthy	CRC M+	123	75	4230	0.323	ns	Not shown
#2_h00100010	proportion_value	Healthy	UVM M+	123	55	2861	0.101	ns	Not shown
#2_h00100010	proportion_value	Healthy	LC M+	123	50	3307	0.438	ns	Not shown
#2_h00100010	proportion_value	Healthy	BRC M0	123	23	1960	0.003	*	Not shown
#2_h00100010	proportion_value	Healthy	BRC M+	123	97	4607	0.004	*	Not shown
#2_h00100010	proportion_value	Healthy	GAC M0	123	27	1375	0.163	ns	Not shown
#2_h00100010	proportion_value	Healthy	OVC M0	123	18	1190.5	0.608	ns	Not shown
#2_h00100010	proportion_value	Healthy	CRC M+	123	75	5295	0.081	ns	Not shown
#2_h00100011	proportion_value	Healthy	UVM M+	123	55	2740	0.042	ns	Not shown
#2_h00100011	proportion_value	Healthy	LC M+	123	50	3243	0.569	ns	Not shown
#2_h00100011	proportion_value	Healthy	BRC M0	123	23	1939.5	0.004	*	Not shown
#2_h00100011	proportion_value	Healthy	BRC M+	123	97	3613.5	4.74e-07	****	Not shown
#2_h00100011	proportion_value	Healthy	GAC M0	123	27	1023.5	0.002	**	Not shown
#2_h00100011	proportion_value	Healthy	OVC M0	123	18	974.5	0.408	ns	Not shown

#2_h00100011	proportion_value	Healthy	CRC M+	123	75	4375.5	0.543	ns	Not shown
#2_h00100100	proportion_value	Healthy	UVM M+	123	55	2255	0.000387	**	Not shown
#2_h00100100	proportion_value	Healthy	LC M+	123	50	3177.5	0.733	ns	Not shown
#2_h00100100	proportion_value	Healthy	BRC M0	123	23	1318.5	0.608	ns	Not shown
#2_h00100100	proportion_value	Healthy	BRC M+	123	97	3478	1.12e-07	****	Not shown
#2_h00100100	proportion_value	Healthy	GAC M0	123	27	1708	0.818	ns	Not shown
#2_h00100100	proportion_value	Healthy	OVC M0	123	18	813.5	0.07	ns	Not shown
#2_h00100100	proportion_value	Healthy	CRC M+	123	75	3477.5	0.004	*	Not shown
#2_h00100101	proportion_value	Healthy	UVM M+	123	55	3019	0.251	ns	Not shown
#2_h00100101	proportion_value	Healthy	LC M+	123	50	3407.5	0.262	ns	Not shown
#2_h00100101	proportion_value	Healthy	BRC M0	123	23	1806	0.034	ns	Not shown
#2_h00100101	proportion_value	Healthy	BRC M+	123	97	4454	0.001	**	Not shown
#2_h00100101	proportion_value	Healthy	GAC M0	123	27	1218	0.03	ns	Not shown
#2_h00100101	proportion_value	Healthy	OVC M0	123	18	960	0.363	ns	Not shown
#2_h00100101	proportion_value	Healthy	CRC M+	123	75	5232	0.112	ns	Not shown
#2_h00100110	proportion_value	Healthy	UVM M+	123	55	2905	0.133	ns	Not shown
#2_h00100110	proportion_value	Healthy	LC M+	123	50	3222	0.624	ns	Not shown
#2_h00100110	proportion_value	Healthy	BRC M0	123	23	1459	0.813	ns	Not shown
#2_h00100110	proportion_value	Healthy	BRC M+	123	97	4914	0.025	ns	Not shown
#2_h00100110	proportion_value	Healthy	GAC M0	123	27	2009	0.089	ns	Not shown
#2_h00100110	proportion_value	Healthy	OVC M0	123	18	1084	0.889	ns	Not shown
#2_h00100110	proportion_value	Healthy	CRC M+	123	75	4924	0.427	ns	Not shown
#2_h00100111	proportion_value	Healthy	UVM M+	123	55	3175	0.51	ns	Not shown
#2_h00100111	proportion_value	Healthy	LC M+	123	50	3708	0.029	ns	Not shown
#2_h00100111	proportion_value	Healthy	BRC M0	123	23	1650	0.196	ns	Not shown
#2_h00100111	proportion_value	Healthy	BRC M+	123	97	3869	7.06e-06	****	Not shown
#2_h00100111	proportion_value	Healthy	GAC M0	123	27	1440	0.275	ns	Not shown
#2_h00100111	proportion_value	Healthy	OVC M0	123	18	965	0.374	ns	Not shown
#2_h00100111	proportion_value	Healthy	CRC M+	123	75	4827.5	0.581	ns	Not shown
#2_h00101000	proportion_value	Healthy	UVM M+	123	55	2381.5	0.002	*	Not shown
#2_h00101000	proportion_value	Healthy	LC M+	123	50	3157.5	0.783	ns	Not shown
#2_h00101000	proportion_value	Healthy	BRC M0	123	23	1645	0.216	ns	Not shown
#2_h00101000	proportion_value	Healthy	BRC M+	123	97	4864	0.019	ns	Not shown
#2_h00101000	proportion_value	Healthy	GAC M0	123	27	1619	0.841	ns	Not shown
#2_h00101000	proportion_value	Healthy	OVC M0	123	18	1191.5	0.603	ns	Not shown
#2_h00101000	proportion_value	Healthy	CRC M+	123	75	4655.5	0.913	ns	Not shown
#2_h00101001	proportion_value	Healthy	UVM M+	123	55	2530	0.005	*	Not shown
#2_h00101001	proportion_value	Healthy	LC M+	123	50	3654	0.032	ns	Not shown
#2_h00101001	proportion_value	Healthy	BRC M0	123	23	1657	0.155	ns	Not shown
#2_h00101001	proportion_value	Healthy	BRC M+	123	97	4329	0.000319	**	Not shown
#2_h00101001	proportion_value	Healthy	GAC M0	123	27	1339.5	0.094	ns	Not shown
#2_h00101001	proportion_value	Healthy	OVC M0	123	18	701	0.008	*	Not shown
#2_h00101001	proportion_value	Healthy	CRC M+	123	75	4164	0.231	ns	Not shown
#2_h00101010	proportion_value	Healthy	UVM M+	123	55	2780	0.058	ns	Not shown
#2_h00101010	proportion_value	Healthy	LC M+	123	50	3534.5	0.124	ns	Not shown
#2_h00101010	proportion_value	Healthy	BRC M0	123	23	1750.5	0.071	ns	Not shown
#2_h00101010	proportion_value	Healthy	BRC M+	123	97	6609	0.17	ns	Not shown
#2_h00101010	proportion_value	Healthy	GAC M0	123	27	1666	0.98	ns	Not shown
#2_h00101010	proportion_value	Healthy	OVC M0	123	18	1374	0.1	ns	Not shown
#2_h00101010	proportion_value	Healthy	CRC M+	123	75	5967	0.000536	**	Not shown
#2_h00101011	proportion_value	Healthy	UVM M+	123	55	3487.5	0.742	ns	Not shown
#2_h00101011	proportion_value	Healthy	LC M+	123	50	3856	0.009	ns	Not shown
#2_h00101011	proportion_value	Healthy	BRC M0	123	23	1882	0.012	ns	Not shown
#2_h00101011	proportion_value	Healthy	BRC M+	123	97	5569	0.398	ns	Not shown
#2_h00101011	proportion_value	Healthy	GAC M0	123	27	1447	0.297	ns	Not shown
#2_h00101011	proportion_value	Healthy	OVC M0	123	18	1045.5	0.706	ns	Not shown
#2_h00101011	proportion_value	Healthy	CRC M+	123	75	5562.5	0.015	ns	Not shown
#2_h00101100	proportion_value	Healthy	UVM M+	123	55	2532	0.007	*	Not shown
#2_h00101100	proportion_value	Healthy	LC M+	123	50	3861	0.009	*	Not shown
#2_h00101100	proportion_value	Healthy	BRC M0	123	23	1869	0.015	ns	Not shown
#2_h00101100	proportion_value	Healthy	BRC M+	123	97	4509	0.002	*	Not shown
#2_h00101100	proportion_value	Healthy	GAC M0	123	27	1601	0.773	ns	Not shown
#2_h00101100	proportion_value	Healthy	OVC M0	123	18	1056	0.755	ns	Not shown
#2_h00101100	proportion_value	Healthy	CRC M+	123	75	5075	0.238	ns	Not shown
#2_h00101101	proportion_value	Healthy	UVM M+	123	55	2912	0.137	ns	Not shown
#2_h00101101	proportion_value	Healthy	LC M+	123	50	3787	0.016	ns	Not shown
#2_h00101101	proportion_value	Healthy	BRC M0	123	23	1658	0.186	ns	Not shown
#2_h00101101	proportion_value	Healthy	BRC M+	123	97	4485	0.002	*	Not shown
#2_h00101101	proportion_value	Healthy	GAC M0	123	27	1405	0.209	ns	Not shown
#2_h00101101	proportion_value	Healthy	OVC M0	123	18	777	0.04	ns	Not shown
#2_h00101101	proportion_value	Healthy	CRC M+	123	75	4019.5	0.129	ns	Not shown
#2_h00101110	proportion_value	Healthy	UVM M+	123	55	3429	0.885	ns	Not shown
#2_h00101110	proportion_value	Healthy	LC M+	123	50	3853.5	0.009	*	Not shown
#2_h00101110	proportion_value	Healthy	BRC M0	123	23	1646	0.215	ns	Not shown
#2_h00101110	proportion_value	Healthy	BRC M+	123	97	7635	0.00037	**	Not shown
#2_h00101110	proportion_value	Healthy	GAC M0	123	27	1972	0.128	ns	Not shown
#2_h00101110	proportion_value	Healthy	OVC M0	123	18	1455	0.032	ns	Not shown
#2_h00101110	proportion_value	Healthy	CRC M+	123	75	6640	2.19e-07	****	Not shown
#2_h00101111	proportion_value	Healthy	UVM M+	123	55	3347	0.912	ns	Not shown
#2_h00101111	proportion_value	Healthy	LC M+	123	50	4062.5	0.000934	**	Not shown
#2_h00101111	proportion_value	Healthy	BRC M0	123	23	1985.5	0.002	*	Not shown
#2_h00101111	proportion_value	Healthy	BRC M+	123	97	5226.5	0.115	ns	Not shown
#2_h00101111	proportion_value	Healthy	GAC M0	123	27	1685	0.906	ns	Not shown
#2_h00101111	proportion_value	Healthy	OVC M0	123	18	982	0.442	ns	Not shown
#2_h00101111	proportion_value	Healthy	CRC M+	123	75	5590	0.013	ns	Not shown
#2_h00110000	proportion_value	Healthy	UVM M+	123	55	2532	0.007	ns	Not shown
#2_h00110000	proportion_value	Healthy	LC M+	123	50	3403	0.273	ns	Not shown
#2_h00110000	proportion_value	Healthy	BRC M0	123	23	1696	0.131	ns	Not shown
#2_h00110000	proportion_value	Healthy	BRC M+	123	97	4910	0.024	ns	Not shown
#2_h00110000	proportion_value	Healthy	GAC M0	123	27	1584	0.71	ns	Not shown
#2_h00110000	proportion_value	Healthy	OVC M0	123	18	989	0.468	ns	Not shown
#2_h00110000	proportion_value	Healthy	CRC M+	123	75	4031	0.137	ns	Not shown
#2_h00110001	proportion_value	Healthy	UVM M+	123	55	2561	0.008	ns	Not shown
#2_h00110001	proportion_value	Healthy	LC M+	123	50	3440	0.203	ns	Not shown
#2_h00110001	proportion_value	Healthy	BRC M0	123	23	1746	0.061	ns	Not shown
#2_h00110001	proportion_value	Healthy	BRC M+	123	97	5103	0.062	ns	Not shown
#2_h00110001	proportion_value	Healthy	GAC M0	123	27	1541	0.548	ns	Not shown
#2_h00110001	proportion_value	Healthy	OVC M0	123	18	993	0.468	ns	Not shown
#2_h00110001	proportion_value	Healthy	CRC M+	123	75	3797	0.034	ns	Not shown
#2_h00110010	proportion_value	Healthy	UVM M+	123	55	3087.5	0.354	ns	Not shown
#2_h00110010	proportion_value	Healthy	LC M+	123	50	3519	0.137	ns	Not shown
#2_h00110010	proportion_value	Healthy	BRC M0	123	23	1913.5	0.007	*	Not shown
#2_h00110010	proportion_value	Healthy	BRC M+	123	97	6318.5	0.452	ns	Not shown
#2_h00110010	proportion_value	Healthy	GAC M0	123	27	1842	0.376	ns	Not shown
#2_h00110010	proportion_value	Healthy	OVC M0	123	18	1218	0.495	ns	Not shown
#2_h00110010	proportion_value	Healthy	CRC M+	123	75	6105	0.000136	***	Not shown
#2_h00110011	proportion_value	Healthy	UVM M+	123	55	3024	0.252	ns	Not shown
#2_h00110011	proportion_value	Healthy	LC M+	123	50	3230	0.594	ns	Not shown
#2_h00110011	proportion_value	Healthy	BRC M0	123	23	1533	0.514	ns	Not shown
#2_h00110011	proportion_value	Healthy	BRC M+	123	97	5893	0.877	ns	Not shown
#2_h00110011	proportion_value	Healthy	GAC M0	123	27	1531	0.518	ns	Not shown
#2_h00110011	proportion_value	Healthy	OVC M0	123	18	1127	0.902	ns	Not shown
#2_h00110011	proportion_value	Healthy	CRC M+	123	75	4720	0.782	ns	Not shown
#2_h00110100	proportion_value	Healthy	UVM M+	123	55	2166.5	0.00013	***	Not shown
#2_h00110100	proportion_value	Healthy	LC M+	123	50	3051	0.937	ns	Not shown
#2_h00110100	proportion_value	Healthy	BRC M0	123	23	1837.5	0.023	ns	Not shown
#2_h00110100	proportion_value	Healthy	BRC M+	123	97	4253	0.00026	**	Not shown
#2_h00110100	proportion_value	Healthy	GAC M0	123	27	1483	0.387	ns	Not shown
#2_h00110100	proportion_value	Healthy	OVC M0	123	18	698	0.012	ns	Not shown
#2_h00110100	proportion_value	Healthy	CRC M+	123	75	3683	0.018	ns	Not shown
#2_h00110101	proportion_value	Healthy	UVM M+	123	55	2646	0.018	ns	Not shown
#2_h00110101	proportion_value	Healthy	LC M+	123	50	3484.5	0.154	ns	Not shown
#2_h00110101	proportion_value	Healthy	BRC M0	123	23	1604	0.292	ns	Not shown
#2_h00110101	proportion_value	Healthy	BRC M+	123	97	3865.5	6.17e-06	****	Not shown
#2_h00110101	proportion_value	Healthy	GAC M0	123	27	1245.5	0.037	ns	Not shown
#2_h00110101	proportion_value	Healthy	OVC M0	123	18	829.5	0.079	ns	Not shown
#2_h00110101	proportion_value	Healthy	CRC M+	123	75	3575.5	0.007	*	Not shown
#2_h00110110	proportion_value	Healthy	UVM M+	123	55	3276	0.739	ns	Not shown
#2_h00110110	proportion_value	Healthy	LC M+	123	50	3265	0.526	ns	Not shown
#2_h00110110	proportion_value	Healthy	BRC M0	123	23	1252	0.384	ns	Not shown
#2_h00110110	proportion_value	Healthy	BRC M+	123	97	8635	1.24e-08	****	Not shown
#2_h00110110	proportion_value	Healthy	GAC M0	123	27	1978	0.121	ns	Not shown
#2_h00110110	proportion_value	Healthy	OVC M0	123	18	1468	0.026	ns	Not shown
#2_h00110110	proportion_value	Healthy	CRC M+	123	75	6063	0.00021	**	Not shown
#2_h00110111	proportion_value	Healthy	UVM M+	123	55	3186	0.537	ns	Not shown
#2_h00110111	proportion_value	Healthy	LC M+	123	50	3507.5	0.148	ns	Not shown
#2_h00110111	proportion_value	Healthy	BRC M0	123	23	1922	0.006	*	Not shown
#2_h00110111	proportion_value	Healthy	BRC M+	123	97	4221	0.000199	**	Not shown
#2_h00110111	proportion_value	Healthy	GAC M0	123	27	1372	0.159	ns	Not shown
#2_h00110111	proportion_value	Healthy	OVC M0	123	18	995	0.491	ns	Not shown
#2_h00110111	proportion_value	Healthy	CRC M+	123	75	4990	0.335	ns	Not shown
#2_h00111000	proportion_value	Healthy	UVM M+	123	55	1788	5.22e-07	****	Not shown
#2_h00111000	proportion_value	Healthy	LC M+	123	50	3546	0.115	ns	Not shown
#2_h00111000	proportion_value	Healthy	BRC M0	123	23	1723.5	0.098	ns	Not shown
#2_h00111000	proportion_value	Healthy	BRC M+	123	97	6334	0.432	ns	Not shown
#2_h00111000	proportion_value	Healthy	GAC M0	123	27	2096	0.033	ns	Not shown
#2_h00111000	proportion_value	Healthy	OVC M0	123	18	1201	0.563	ns	Not shown
#2_h00111000	proportion_value	Healthy	CRC M+	123	75	4414.5	0.614	ns	Not shown
#2_h00111001	proportion_value	Healthy	UVM M+	123	55	2511	0.006	*	Not shown
#2_h00111001	proportion_value	Healthy	LC M+	123	50	3546	0.11	ns	Not shown
#2_h00111001	proportion_value	Healthy	BRC M0	123	23	2035.5	0.000689	**	Not shown
#2_h00111001	proportion_value	Healthy	BRC M+	123	97	4342	0.000522	**	Not shown
#2_h00111001	proportion_value	Healthy	GAC M0	123	27	1484	0.386	ns	Not shown
#2_h00111001	proportion_value	Healthy	OVC M0	123	18	891.5	0.18	ns	Not shown
#2_h00111001	proportion_value	Healthy	CRC M+	123	75	4086.5	0.176	ns	Not shown
#2_h00111010	proportion_value	Healthy	UVM M+	123	55	2565	0.01	ns	Not shown
#2_h00111010	proportion_value	Healthy	LC M+	123	50	3393	0.288	ns	Not shown
#2_h00111010	proportion_value	Healthy	BRC M0	123	23	1541	0.499	ns	Not shown
#2_h00111010	proportion_value	Healthy	BRC M+	123	97	7436	0.002	*	Not shown
#2_h00111010	proportion_value	Healthy	GAC M0	123	27	1941	0.171	ns	Not shown
#2_h00111010	proportion_value	Healthy	OVC M0	123	18	1316.5	0.197	ns	Not shown
#2_h00111010	proportion_value	Healthy	CRC M+	123	75	6355	8.44e-06	****	Not shown
#2_h00111011	proportion_value	Healthy	UVM M+	123	55	3373	0.977	ns	Not shown
#2_h00111011	proportion_value	Healthy	LC M+	123	50	3639.5	0.058	ns	Not shown
#2_h00111011	proportion_value	Healthy	BRC M0	123	23	2038.5	0.000769	**	Not shown
#2_h00111011	proportion_value	Healthy	BRC M+	123	97	5298	0.155	ns	Not shown
#2_h00111011	proportion_value	Healthy	GAC M0	123	27	1596	0.754	ns	Not shown
#2_h00111011	proportion_value	Healthy	OVC M0	123	18	1123.5	0.921	ns	Not shown
#2_h00111011	proportion_value	Healthy	CRC M+	123	75	4848	0.548	ns	Not shown
#2_h00111100	proportion_value	Healthy	UVM M+	123	55	2137	8.88e-05	***	Not shown
#2_h00111100	proportion_value	Healthy	LC M+	123	50	2824	0.402	ns	Not shown
#2_h00111100	proportion_value	Healthy	BRC M0	123	23	1330	0.652	ns	Not shown
#2_h00111100	proportion_value	Healthy	BRC M+	123	97	7629	0.000389	**	Not shown
#2_h00111100	proportion_value	Healthy	GAC M0	123	27	2039	0.064	ns	Not shown
#2_h00111100	proportion_value	Healthy	OVC M0	123	18	1284	0.276	ns	Not shown
#2_h00111100	proportion_value	Healthy	CRC M+	123	75	3781	0.034	ns	Not shown

#2_h00111101	proportion_value	Healthy	UVM M+	123	55	3342	0.9	ns	Not shown
#2_h00111101	proportion_value	Healthy	LC M+	123	50	3627	0.064	ns	Not shown
#2_h00111101	proportion_value	Healthy	BRC M0	123	23	1983	0.002	*	Not shown
#2_h00111101	proportion_value	Healthy	BRC M+	123	97	5076	0.058	ns	Not shown
#2_h00111101	proportion_value	Healthy	GAC M0	123	27	1668	0.973	ns	Not shown
#2_h00111101	proportion_value	Healthy	OVC M0	123	18	1081	0.875	ns	Not shown
#2_h00111101	proportion_value	Healthy	CRC M+	123	75	3745	0.027	ns	Not shown
#2_h00111110	proportion_value	Healthy	UVM M+	123	55	4022	0.044	ns	Not shown
#2_h00111110	proportion_value	Healthy	LC M+	123	50	2851	0.454	ns	Not shown
#2_h00111110	proportion_value	Healthy	BRC M0	123	23	967	0.016	ns	Not shown
#2_h00111110	proportion_value	Healthy	BRC M+	123	97	9596	9.64e-15	****	Not shown
#2_h00111110	proportion_value	Healthy	GAC M0	123	27	2066	0.048	ns	Not shown
#2_h00111110	proportion_value	Healthy	OVC M0	123	18	1540	0.008	*	Not shown
#2_h00111110	proportion_value	Healthy	CRC M+	123	75	6883	6.49e-09	****	Not shown
#2_h00111111	proportion_value	Healthy	UVM M+	123	55	3046	0.29	ns	Not shown
#2_h00111111	proportion_value	Healthy	LC M+	123	50	3817	0.013	ns	Not shown
#2_h00111111	proportion_value	Healthy	BRC M0	123	23	1843	0.021	ns	Not shown
#2_h00111111	proportion_value	Healthy	BRC M+	123	97	5151.5	0.083	ns	Not shown
#2_h00111111	proportion_value	Healthy	GAC M0	123	27	1521	0.496	ns	Not shown
#2_h00111111	proportion_value	Healthy	OVC M0	123	18	1276.5	0.296	ns	Not shown
#2_h00111111	proportion_value	Healthy	CRC M+	123	75	5308	0.076	ns	Not shown
#2_h01000000	proportion_value	Healthy	UVM M+	123	55	2829	0.082	ns	Not shown
#2_h01000000	proportion_value	Healthy	LC M+	123	50	3303	0.446	ns	Not shown
#2_h01000000	proportion_value	Healthy	BRC M0	123	23	1431	0.932	ns	Not shown
#2_h01000000	proportion_value	Healthy	BRC M+	123	97	4866	0.019	ns	Not shown
#2_h01000000	proportion_value	Healthy	GAC M0	123	27	1768	0.601	ns	Not shown
#2_h01000000	proportion_value	Healthy	OVC M0	123	18	859	0.126	ns	Not shown
#2_h01000000	proportion_value	Healthy	CRC M+	123	75	2524	9.38e-08	****	Not shown
#2_h01000001	proportion_value	Healthy	UVM M+	123	55	2535	0.007	*	Not shown
#2_h01000001	proportion_value	Healthy	LC M+	123	50	3270.5	0.499	ns	Not shown
#2_h01000001	proportion_value	Healthy	BRC M0	123	23	1759.5	0.055	ns	Not shown
#2_h01000001	proportion_value	Healthy	BRC M+	123	97	4258	0.000242	**	Not shown
#2_h01000001	proportion_value	Healthy	GAC M0	123	27	1345.5	0.117	ns	Not shown
#2_h01000001	proportion_value	Healthy	OVC M0	123	18	770.5	0.034	ns	Not shown
#2_h01000001	proportion_value	Healthy	CRC M+	123	75	3109.5	0.000106	***	Not shown
#2_h01000010	proportion_value	Healthy	UVM M+	123	55	2416	0.002	*	Not shown
#2_h01000010	proportion_value	Healthy	LC M+	123	50	3148.5	0.807	ns	Not shown
#2_h01000010	proportion_value	Healthy	BRC M0	123	23	1485.5	0.705	ns	Not shown
#2_h01000010	proportion_value	Healthy	BRC M+	123	97	5013	0.042	ns	Not shown
#2_h01000010	proportion_value	Healthy	GAC M0	123	27	1772	0.587	ns	Not shown
#2_h01000010	proportion_value	Healthy	OVC M0	123	18	1013	0.563	ns	Not shown
#2_h01000010	proportion_value	Healthy	CRC M+	123	75	3940	0.086	ns	Not shown
#2_h01000011	proportion_value	Healthy	UVM M+	123	55	2406	0.002	*	Not shown
#2_h01000011	proportion_value	Healthy	LC M+	123	50	3695	0.037	ns	Not shown
#2_h01000011	proportion_value	Healthy	BRC M0	123	23	2001.5	0.002	**	Not shown
#2_h01000011	proportion_value	Healthy	BRC M+	123	97	3909.5	1.15e-05	****	Not shown
#2_h01000011	proportion_value	Healthy	GAC M0	123	27	1119.5	0.008	*	Not shown
#2_h01000011	proportion_value	Healthy	OVC M0	123	18	797	0.056	ns	Not shown
#2_h01000011	proportion_value	Healthy	CRC M+	123	75	5002	0.32	ns	Not shown
#2_h01000100	proportion_value	Healthy	UVM M+	123	55	2624	0.017	ns	Not shown
#2_h01000100	proportion_value	Healthy	LC M+	123	50	3099	0.937	ns	Not shown
#2_h01000100	proportion_value	Healthy	BRC M0	123	23	1039	0.044	ns	Not shown
#2_h01000100	proportion_value	Healthy	BRC M+	123	97	3466	9.75e-08	****	Not shown
#2_h01000100	proportion_value	Healthy	GAC M0	123	27	1737	0.71	ns	Not shown
#2_h01000100	proportion_value	Healthy	OVC M0	123	18	684	0.009	*	Not shown
#2_h01000100	proportion_value	Healthy	CRC M+	123	75	3388	0.002	*	Not shown
#2_h01000101	proportion_value	Healthy	UVM M+	123	55	2936	0.15	ns	Not shown
#2_h01000101	proportion_value	Healthy	LC M+	123	50	3633	0.048	ns	Not shown
#2_h01000101	proportion_value	Healthy	BRC M0	123	23	1743	0.06	ns	Not shown
#2_h01000101	proportion_value	Healthy	BRC M+	123	97	4542	0.002	*	Not shown
#2_h01000101	proportion_value	Healthy	GAC M0	123	27	1392	0.172	ns	Not shown
#2_h01000101	proportion_value	Healthy	OVC M0	123	18	1077	0.849	ns	Not shown
#2_h01000101	proportion_value	Healthy	CRC M+	123	75	4178	0.255	ns	Not shown
#2_h01000110	proportion_value	Healthy	UVM M+	123	55	2606	0.015	ns	Not shown
#2_h01000110	proportion_value	Healthy	LC M+	123	50	2970	0.726	ns	Not shown
#2_h01000110	proportion_value	Healthy	BRC M0	123	23	1069	0.064	ns	Not shown
#2_h01000110	proportion_value	Healthy	BRC M+	123	97	3438	7.01e-08	****	Not shown
#2_h01000110	proportion_value	Healthy	GAC M0	123	27	1855	0.343	ns	Not shown
#2_h01000110	proportion_value	Healthy	OVC M0	123	18	736	0.022	ns	Not shown
#2_h01000110	proportion_value	Healthy	CRC M+	123	75	4616	0.994	ns	Not shown
#2_h01000111	proportion_value	Healthy	UVM M+	123	55	2961	0.185	ns	Not shown
#2_h01000111	proportion_value	Healthy	LC M+	123	50	3888	0.006	*	Not shown
#2_h01000111	proportion_value	Healthy	BRC M0	123	23	1702	0.123	ns	Not shown
#2_h01000111	proportion_value	Healthy	BRC M+	123	97	3840	5.78e-06	****	Not shown
#2_h01000111	proportion_value	Healthy	GAC M0	123	27	1084	0.005	*	Not shown
#2_h01000111	proportion_value	Healthy	OVC M0	123	18	1028.5	0.63	ns	Not shown
#2_h01000111	proportion_value	Healthy	CRC M+	123	75	5055	0.258	ns	Not shown
#2_h01001000	proportion_value	Healthy	UVM M+	123	55	2402	0.002	*	Not shown
#2_h01001000	proportion_value	Healthy	LC M+	123	50	3489	0.166	ns	Not shown
#2_h01001000	proportion_value	Healthy	BRC M0	123	23	1883.5	0.012	ns	Not shown
#2_h01001000	proportion_value	Healthy	BRC M+	123	97	4731	0.008	ns	Not shown
#2_h01001000	proportion_value	Healthy	GAC M0	123	27	1864	0.321	ns	Not shown
#2_h01001000	proportion_value	Healthy	OVC M0	123	18	932	0.281	ns	Not shown
#2_h01001000	proportion_value	Healthy	CRC M+	123	75	3920	0.077	ns	Not shown
#2_h01001001	proportion_value	Healthy	UVM M+	123	55	3232	0.637	ns	Not shown
#2_h01001001	proportion_value	Healthy	LC M+	123	50	3829.5	0.011	ns	Not shown
#2_h01001001	proportion_value	Healthy	BRC M0	123	23	1883	0.012	ns	Not shown
#2_h01001001	proportion_value	Healthy	BRC M+	123	97	3471.5	1.04e-07	****	Not shown
#2_h01001001	proportion_value	Healthy	GAC M0	123	27	1589	0.728	ns	Not shown
#2_h01001001	proportion_value	Healthy	OVC M0	123	18	828	0.085	ns	Not shown
#2_h01001001	proportion_value	Healthy	CRC M+	123	75	4639.5	0.946	ns	Not shown
#2_h01001010	proportion_value	Healthy	UVM M+	123	55	3222	0.614	ns	Not shown
#2_h01001010	proportion_value	Healthy	LC M+	123	50	4328	2.74e-05	***	Not shown
#2_h01001010	proportion_value	Healthy	BRC M0	123	23	1911	0.008	*	Not shown
#2_h01001010	proportion_value	Healthy	BRC M+	123	97	5464	0.285	ns	Not shown
#2_h01001010	proportion_value	Healthy	GAC M0	123	27	1739	0.703	ns	Not shown
#2_h01001010	proportion_value	Healthy	OVC M0	123	18	1498.5	0.016	ns	Not shown
#2_h01001010	proportion_value	Healthy	CRC M+	123	75	5207	0.129	ns	Not shown
#2_h01001011	proportion_value	Healthy	UVM M+	123	55	3412	0.927	ns	Not shown
#2_h01001011	proportion_value	Healthy	LC M+	123	50	4096	0.000616	**	Not shown
#2_h01001011	proportion_value	Healthy	BRC M0	123	23	1676	0.16	ns	Not shown
#2_h01001011	proportion_value	Healthy	BRC M+	123	97	4790	0.012	ns	Not shown
#2_h01001011	proportion_value	Healthy	GAC M0	123	27	1382	0.173	ns	Not shown
#2_h01001011	proportion_value	Healthy	OVC M0	123	18	1076	0.85	ns	Not shown
#2_h01001011	proportion_value	Healthy	CRC M+	123	75	5689	0.006	*	Not shown
#2_h01001100	proportion_value	Healthy	UVM M+	123	55	3030	0.268	ns	Not shown
#2_h01001100	proportion_value	Healthy	LC M+	123	50	3771	0.02	ns	Not shown
#2_h01001100	proportion_value	Healthy	BRC M0	123	23	1417	0.991	ns	Not shown
#2_h01001100	proportion_value	Healthy	BRC M+	123	97	4401	0.000848	**	Not shown
#2_h01001100	proportion_value	Healthy	GAC M0	123	27	1688	0.895	ns	Not shown
#2_h01001100	proportion_value	Healthy	OVC M0	123	18	1019	0.589	ns	Not shown
#2_h01001100	proportion_value	Healthy	CRC M+	123	75	5120	0.195	ns	Not shown
#2_h01001101	proportion_value	Healthy	UVM M+	123	55	2698	0.028	ns	Not shown
#2_h01001101	proportion_value	Healthy	LC M+	123	50	3620.5	0.056	ns	Not shown
#2_h01001101	proportion_value	Healthy	BRC M0	123	23	1931	0.004	*	Not shown
#2_h01001101	proportion_value	Healthy	BRC M+	123	97	3773	2.34e-06	****	Not shown
#2_h01001101	proportion_value	Healthy	GAC M0	123	27	1762.5	0.607	ns	Not shown
#2_h01001101	proportion_value	Healthy	OVC M0	123	18	941.5	0.294	ns	Not shown
#2_h01001101	proportion_value	Healthy	CRC M+	123	75	4167	0.247	ns	Not shown
#2_h01001110	proportion_value	Healthy	UVM M+	123	55	3493	0.729	ns	Not shown
#2_h01001110	proportion_value	Healthy	LC M+	123	50	3829	0.012	ns	Not shown
#2_h01001110	proportion_value	Healthy	BRC M0	123	23	1348	0.723	ns	Not shown
#2_h01001110	proportion_value	Healthy	BRC M+	123	97	5800	0.725	ns	Not shown
#2_h01001110	proportion_value	Healthy	GAC M0	123	27	2366	0.000563	**	Not shown
#2_h01001110	proportion_value	Healthy	OVC M0	123	18	1088	0.909	ns	Not shown
#2_h01001110	proportion_value	Healthy	CRC M+	123	75	6530.5	9.46e-07	****	Not shown
#2_h01001111	proportion_value	Healthy	UVM M+	123	55	3371	0.972	ns	Not shown
#2_h01001111	proportion_value	Healthy	LC M+	123	50	3932	0.004	*	Not shown
#2_h01001111	proportion_value	Healthy	BRC M0	123	23	1721	0.1	ns	Not shown
#2_h01001111	proportion_value	Healthy	BRC M+	123	97	4401	0.000845	**	Not shown
#2_h01001111	proportion_value	Healthy	GAC M0	123	27	1522	0.499	ns	Not shown
#2_h01001111	proportion_value	Healthy	OVC M0	123	18	1037	0.667	ns	Not shown
#2_h01001111	proportion_value	Healthy	CRC M+	123	75	5537	0.018	ns	Not shown
#2_h01010000	proportion_value	Healthy	UVM M+	123	55	2374.5	0.002	**	Not shown
#2_h01010000	proportion_value	Healthy	LC M+	123	50	2927	0.621	ns	Not shown
#2_h01010000	proportion_value	Healthy	BRC M0	123	23	1833.5	0.025	ns	Not shown
#2_h01010000	proportion_value	Healthy	BRC M+	123	97	3359	2.71e-08	****	Not shown
#2_h01010000	proportion_value	Healthy	GAC M0	123	27	1327	0.103	ns	Not shown
#2_h01010000	proportion_value	Healthy	OVC M0	123	18	545	0.000522	**	Not shown
#2_h01010000	proportion_value	Healthy	CRC M+	123	75	3253	0.000512	**	Not shown
#2_h01010001	proportion_value	Healthy	UVM M+	123	55	2890	0.121	ns	Not shown
#2_h01010001	proportion_value	Healthy	LC M+	123	50	3195.5	0.687	ns	Not shown
#2_h01010001	proportion_value	Healthy	BRC M0	123	23	1847.5	0.02	ns	Not shown
#2_h01010001	proportion_value	Healthy	BRC M+	123	97	4820	0.015	ns	Not shown
#2_h01010001	proportion_value	Healthy	GAC M0	123	27	1490	0.405	ns	Not shown
#2_h01010001	proportion_value	Healthy	OVC M0	123	18	1064.5	0.795	ns	Not shown
#2_h01010001	proportion_value	Healthy	CRC M+	123	75	4602.5	0.981	ns	Not shown
#2_h01010010	proportion_value	Healthy	UVM M+	123	55	2503	0.006	*	Not shown
#2_h01010010	proportion_value	Healthy	LC M+	123	50	3319.5	0.414	ns	Not shown
#2_h01010010	proportion_value	Healthy	BRC M0	123	23	1501	0.644	ns	Not shown
#2_h01010010	proportion_value	Healthy	BRC M+	123	97	5556	0.383	ns	Not shown
#2_h01010010	proportion_value	Healthy	GAC M0	123	27	1783	0.551	ns	Not shown
#2_h01010010	proportion_value	Healthy	OVC M0	123	18	1147	0.807	ns	Not shown
#2_h01010010	proportion_value	Healthy	CRC M+	123	75	5083	0.229	ns	Not shown
#2_h01010011	proportion_value	Healthy	UVM M+	123	55	2754	0.044	ns	Not shown
#2_h01010011	proportion_value	Healthy	LC M+	123	50	3918.5	0.003	*	Not shown
#2_h01010011	proportion_value	Healthy	BRC M0	123	23	1594	0.316	ns	Not shown
#2_h01010011	proportion_value	Healthy	BRC M+	123	97	3509	1.25e-07	****	Not shown
#2_h01010011	proportion_value	Healthy	GAC M0	123	27	1282.5	0.058	ns	Not shown
#2_h01010011	proportion_value	Healthy	OVC M0	123	18	710	0.012	ns	Not shown
#2_h01010011	proportion_value	Healthy	CRC M+	123	75	4904	0.445	ns	Not shown
#2_h01010100	proportion_value	Healthy	UVM M+	123	55	2387	0.002	*	Not shown
#2_h01010100	proportion_value	Healthy	LC M+	123	50	3362	0.337	ns	Not shown
#2_h01010100	proportion_value	Healthy	BRC M0	123	23	1590	0.347	ns	Not shown
#2_h01010100	proportion_value	Healthy	BRC M+	123	97	5314	0.165	ns	Not shown
#2_h01010100	proportion_value	Healthy	GAC M0	123	27	1860	0.33	ns	Not shown
#2_h01010100	proportion_value	Healthy	OVC M0	123	18	831	0.089	ns	Not shown
#2_h01010100	proportion_value	Healthy	CRC M+	123	75	3250	0.000497	**	Not shown
#2_h01010101	proportion_value	Healthy	UVM M+	123	55	3199	0.562	ns	Not shown
#2_h01010101	proportion_value	Healthy	LC M+	123	50	3756	0.021	ns	Not shown
#2_h01010101	proportion_value	Healthy	BRC M0	123	23	1719	0.097	ns	Not shown
#2_h01010101	proportion_value	Healthy	BRC M+	123	97	4653	0.005	*	Not shown
#2_h01010101	proportion_value	Healthy	GAC M0	123	27	1541.5	0.558	ns	Not shown
#2_h01010101	proportion_value	Healthy	OVC M0	123	18	738	0.022	ns	Not shown
#2_h01010101	proportion_value	Healthy	CRC M+	123	75	4901	0.459	ns	Not shown
#2_h01010110	proportion_value	Healthy	UVM M+	123	55	2867	0.105	ns	Not shown

#2_h01010110	proportion_value	Healthy	LC M+	123	50	3193	0.694	ns	Not shown
#2_h01010110	proportion_value	Healthy	BRC M0	123	23	1355	0.751	ns	Not shown
#2_h01010110	proportion_value	Healthy	BRC M+	123	97	6093	0.786	ns	Not shown
#2_h01010110	proportion_value	Healthy	GAC M0	123	27	1759.5	0.63	ns	Not shown
#2_h01010110	proportion_value	Healthy	OVC M0	123	18	958	0.359	ns	Not shown
#2_h01010110	proportion_value	Healthy	CRC M+	123	75	5220	0.121	ns	Not shown
#2_h01010111	proportion_value	Healthy	UVM M+	123	55	2911.5	0.138	ns	Not shown
#2_h01010111	proportion_value	Healthy	LC M+	123	50	3993	0.002	*	Not shown
#2_h01010111	proportion_value	Healthy	BRC M0	123	23	1894.5	0.01	*	Not shown
#2_h01010111	proportion_value	Healthy	BRC M+	123	97	3420.5	5.64e-08	****	Not shown
#2_h01010111	proportion_value	Healthy	GAC M0	123	27	1254	0.047	ns	Not shown
#2_h01010111	proportion_value	Healthy	OVC M0	123	18	795.5	0.054	ns	Not shown
#2_h01010111	proportion_value	Healthy	CRC M+	123	75	5105	0.208	ns	Not shown
#2_h01011000	proportion_value	Healthy	UVM M+	123	55	2420	0.002	*	Not shown
#2_h01011000	proportion_value	Healthy	LC M+	123	50	3493	0.162	ns	Not shown
#2_h01011000	proportion_value	Healthy	BRC M0	123	23	1377	0.842	ns	Not shown
#2_h01011000	proportion_value	Healthy	BRC M+	123	97	5737	0.627	ns	Not shown
#2_h01011000	proportion_value	Healthy	GAC M0	123	27	1991.5	0.106	ns	Not shown
#2_h01011000	proportion_value	Healthy	OVC M0	123	18	962.5	0.374	ns	Not shown
#2_h01011000	proportion_value	Healthy	CRC M+	123	75	3204	0.000318	**	Not shown
#2_h01011001	proportion_value	Healthy	UVM M+	123	55	3207.5	0.583	ns	Not shown
#2_h01011001	proportion_value	Healthy	LC M+	123	50	3698.5	0.036	ns	Not shown
#2_h01011001	proportion_value	Healthy	BRC M0	123	23	2005.5	0.001	*	Not shown
#2_h01011001	proportion_value	Healthy	BRC M+	123	97	5415.5	0.241	ns	Not shown
#2_h01011001	proportion_value	Healthy	GAC M0	123	27	1556.5	0.612	ns	Not shown
#2_h01011001	proportion_value	Healthy	OVC M0	123	18	1193.5	0.595	ns	Not shown
#2_h01011001	proportion_value	Healthy	CRC M+	123	75	4949.5	0.389	ns	Not shown
#2_h01011010	proportion_value	Healthy	UVM M+	123	55	3082	0.345	ns	Not shown
#2_h01011010	proportion_value	Healthy	LC M+	123	50	3758.5	0.022	ns	Not shown
#2_h01011010	proportion_value	Healthy	BRC M0	123	23	1787	0.046	ns	Not shown
#2_h01011010	proportion_value	Healthy	BRC M+	123	97	7125	0.013	ns	Not shown
#2_h01011010	proportion_value	Healthy	GAC M0	123	27	2249	0.004	*	Not shown
#2_h01011010	proportion_value	Healthy	OVC M0	123	18	1576	0.004	*	Not shown
#2_h01011010	proportion_value	Healthy	CRC M+	123	75	5277	0.09	ns	Not shown
#2_h01011011	proportion_value	Healthy	UVM M+	123	55	3673	0.361	ns	Not shown
#2_h01011011	proportion_value	Healthy	LC M+	123	50	4050	0.001	**	Not shown
#2_h01011011	proportion_value	Healthy	BRC M0	123	23	1904	0.009	ns	Not shown
#2_h01011011	proportion_value	Healthy	BRC M+	123	97	5730	0.616	ns	Not shown
#2_h01011011	proportion_value	Healthy	GAC M0	123	27	1637	0.91	ns	Not shown
#2_h01011011	proportion_value	Healthy	OVC M0	123	18	1210	0.526	ns	Not shown
#2_h01011011	proportion_value	Healthy	CRC M+	123	75	5186	0.143	ns	Not shown
#2_h01011100	proportion_value	Healthy	UVM M+	123	55	2737	0.042	ns	Not shown
#2_h01011100	proportion_value	Healthy	LC M+	123	50	2749	0.276	ns	Not shown
#2_h01011100	proportion_value	Healthy	BRC M0	123	23	1128	0.124	ns	Not shown
#2_h01011100	proportion_value	Healthy	BRC M+	123	97	5081	0.059	ns	Not shown
#2_h01011100	proportion_value	Healthy	GAC M0	123	27	1914	0.216	ns	Not shown
#2_h01011100	proportion_value	Healthy	OVC M0	123	18	691	0.01	ns	Not shown
#2_h01011100	proportion_value	Healthy	CRC M+	123	75	2591	2.38e-07	****	Not shown
#2_h01011101	proportion_value	Healthy	UVM M+	123	55	3120	0.409	ns	Not shown
#2_h01011101	proportion_value	Healthy	LC M+	123	50	3569	0.098	ns	Not shown
#2_h01011101	proportion_value	Healthy	BRC M0	123	23	1301.5	0.546	ns	Not shown
#2_h01011101	proportion_value	Healthy	BRC M+	123	97	2153	4.21e-16	****	Not shown
#2_h01011101	proportion_value	Healthy	GAC M0	123	27	968	0.000711	**	Not shown
#2_h01011101	proportion_value	Healthy	OVC M0	123	18	551	0.000598	**	Not shown
#2_h01011101	proportion_value	Healthy	CRC M+	123	75	4457	0.692	ns	Not shown
#2_h01011110	proportion_value	Healthy	UVM M+	123	55	4382	0.002	**	Not shown
#2_h01011110	proportion_value	Healthy	LC M+	123	50	2630	0.137	ns	Not shown
#2_h01011110	proportion_value	Healthy	BRC M0	123	23	845	0.002	*	Not shown
#2_h01011110	proportion_value	Healthy	BRC M+	123	97	8138	3.59e-06	****	Not shown
#2_h01011110	proportion_value	Healthy	GAC M0	123	27	2032	0.07	ns	Not shown
#2_h01011110	proportion_value	Healthy	OVC M0	123	18	1325	0.179	ns	Not shown
#2_h01011110	proportion_value	Healthy	CRC M+	123	75	5360	0.056	ns	Not shown
#2_h01011111	proportion_value	Healthy	UVM M+	123	55	2984	0.21	ns	Not shown
#2_h01011111	proportion_value	Healthy	LC M+	123	50	3640.5	0.058	ns	Not shown
#2_h01011111	proportion_value	Healthy	BRC M0	123	23	1865	0.016	ns	Not shown
#2_h01011111	proportion_value	Healthy	BRC M+	123	97	4879	0.02	ns	Not shown
#2_h01011111	proportion_value	Healthy	GAC M0	123	27	1964	0.138	ns	Not shown
#2_h01011111	proportion_value	Healthy	OVC M0	123	18	1130	0.889	ns	Not shown
#2_h01011111	proportion_value	Healthy	CRC M+	123	75	5623	0.01	ns	Not shown
#2_h01100000	proportion_value	Healthy	UVM M+	123	55	2231	0.000291	**	Not shown
#2_h01100000	proportion_value	Healthy	LC M+	123	50	2188.5	0.003	*	Not shown
#2_h01100000	proportion_value	Healthy	BRC M0	123	23	1704.5	0.12	ns	Not shown
#2_h01100000	proportion_value	Healthy	BRC M+	123	97	4334	0.000502	**	Not shown
#2_h01100000	proportion_value	Healthy	GAC M0	123	27	1718	0.78	ns	Not shown
#2_h01100000	proportion_value	Healthy	OVC M0	123	18	1020	0.593	ns	Not shown
#2_h01100000	proportion_value	Healthy	CRC M+	123	75	3081	9.07e-05	***	Not shown
#2_h01100001	proportion_value	Healthy	UVM M+	123	55	3052.5	0.298	ns	Not shown
#2_h01100001	proportion_value	Healthy	LC M+	123	50	3387.5	0.293	ns	Not shown
#2_h01100001	proportion_value	Healthy	BRC M0	123	23	1741	0.078	ns	Not shown
#2_h01100001	proportion_value	Healthy	BRC M+	123	97	3490	1.25e-07	****	Not shown
#2_h01100001	proportion_value	Healthy	GAC M0	123	27	1397.5	0.197	ns	Not shown
#2_h01100001	proportion_value	Healthy	OVC M0	123	18	889.5	0.178	ns	Not shown
#2_h01100001	proportion_value	Healthy	CRC M+	123	75	5059	0.253	ns	Not shown
#2_h01100010	proportion_value	Healthy	UVM M+	123	55	1743	2.48e-07	****	Not shown
#2_h01100010	proportion_value	Healthy	LC M+	123	50	2643.5	0.149	ns	Not shown
#2_h01100010	proportion_value	Healthy	BRC M0	123	23	1163	0.178	ns	Not shown
#2_h01100010	proportion_value	Healthy	BRC M+	123	97	5795	0.717	ns	Not shown
#2_h01100010	proportion_value	Healthy	GAC M0	123	27	1633	0.895	ns	Not shown
#2_h01100010	proportion_value	Healthy	OVC M0	123	18	1254.5	0.364	ns	Not shown
#2_h01100010	proportion_value	Healthy	CRC M+	123	75	4004	0.12	ns	Not shown
#2_h01100011	proportion_value	Healthy	UVM M+	123	55	2761	0.05	ns	Not shown
#2_h01100011	proportion_value	Healthy	LC M+	123	50	3023.5	0.864	ns	Not shown
#2_h01100011	proportion_value	Healthy	BRC M0	123	23	1948.5	0.004	*	Not shown
#2_h01100011	proportion_value	Healthy	BRC M+	123	97	4505	0.002	*	Not shown
#2_h01100011	proportion_value	Healthy	GAC M0	123	27	1398	0.199	ns	Not shown
#2_h01100011	proportion_value	Healthy	OVC M0	123	18	1051.5	0.733	ns	Not shown
#2_h01100011	proportion_value	Healthy	CRC M+	123	75	4706.5	0.811	ns	Not shown
#2_h01100100	proportion_value	Healthy	UVM M+	123	55	2653	0.022	ns	Not shown
#2_h01100100	proportion_value	Healthy	LC M+	123	50	2834	0.421	ns	Not shown
#2_h01100100	proportion_value	Healthy	BRC M0	123	23	1358	0.764	ns	Not shown
#2_h01100100	proportion_value	Healthy	BRC M+	123	97	5857	0.818	ns	Not shown
#2_h01100100	proportion_value	Healthy	GAC M0	123	27	1823	0.428	ns	Not shown
#2_h01100100	proportion_value	Healthy	OVC M0	123	18	1186	0.628	ns	Not shown
#2_h01100100	proportion_value	Healthy	CRC M+	123	75	3897	0.068	ns	Not shown
#2_h01100101	proportion_value	Healthy	UVM M+	123	55	2703	0.032	ns	Not shown
#2_h01100101	proportion_value	Healthy	LC M+	123	50	3305	0.441	ns	Not shown
#2_h01100101	proportion_value	Healthy	BRC M0	123	23	1630	0.246	ns	Not shown
#2_h01100101	proportion_value	Healthy	BRC M+	123	97	3915	1.21e-05	****	Not shown
#2_h01100101	proportion_value	Healthy	GAC M0	123	27	1237	0.038	ns	Not shown
#2_h01100101	proportion_value	Healthy	OVC M0	123	18	845	0.105	ns	Not shown
#2_h01100101	proportion_value	Healthy	CRC M+	123	75	5014	0.305	ns	Not shown
#2_h01100110	proportion_value	Healthy	UVM M+	123	55	3165	0.495	ns	Not shown
#2_h01100110	proportion_value	Healthy	LC M+	123	50	2306	0.01	ns	Not shown
#2_h01100110	proportion_value	Healthy	BRC M0	123	23	1068	0.063	ns	Not shown
#2_h01100110	proportion_value	Healthy	BRC M+	123	97	6924	0.041	ns	Not shown
#2_h01100110	proportion_value	Healthy	GAC M0	123	27	2019	0.08	ns	Not shown
#2_h01100110	proportion_value	Healthy	OVC M0	123	18	899	0.2	ns	Not shown
#2_h01100110	proportion_value	Healthy	CRC M+	123	75	5129	0.187	ns	Not shown
#2_h01100111	proportion_value	Healthy	UVM M+	123	55	2535	0.008	*	Not shown
#2_h01100111	proportion_value	Healthy	LC M+	123	50	3869	0.008	*	Not shown
#2_h01100111	proportion_value	Healthy	BRC M0	123	23	2091	0.000279	**	Not shown
#2_h01100111	proportion_value	Healthy	BRC M+	123	97	4778	0.011	*	Not shown
#2_h01100111	proportion_value	Healthy	GAC M0	123	27	1392	0.19	ns	Not shown
#2_h01100111	proportion_value	Healthy	OVC M0	123	18	818.5	0.075	ns	Not shown
#2_h01100111	proportion_value	Healthy	CRC M+	123	75	5307	0.076	ns	Not shown
#2_h01101000	proportion_value	Healthy	UVM M+	123	55	2397.5	0.002	*	Not shown
#2_h01101000	proportion_value	Healthy	LC M+	123	50	3238	0.586	ns	Not shown
#2_h01101000	proportion_value	Healthy	BRC M0	123	23	1305	0.558	ns	Not shown
#2_h01101000	proportion_value	Healthy	BRC M+	123	97	6004	0.935	ns	Not shown
#2_h01101000	proportion_value	Healthy	GAC M0	123	27	1712	0.803	ns	Not shown
#2_h01101000	proportion_value	Healthy	OVC M0	123	18	921	0.252	ns	Not shown
#2_h01101000	proportion_value	Healthy	CRC M+	123	75	4403	0.593	ns	Not shown
#2_h01101001	proportion_value	Healthy	UVM M+	123	55	2900	0.126	ns	Not shown
#2_h01101001	proportion_value	Healthy	LC M+	123	50	3497	0.151	ns	Not shown
#2_h01101001	proportion_value	Healthy	BRC M0	123	23	1826.5	0.024	ns	Not shown
#2_h01101001	proportion_value	Healthy	BRC M+	123	97	3869	7.22e-06	****	Not shown
#2_h01101001	proportion_value	Healthy	GAC M0	123	27	1646	0.945	ns	Not shown
#2_h01101001	proportion_value	Healthy	OVC M0	123	18	862	0.126	ns	Not shown
#2_h01101001	proportion_value	Healthy	CRC M+	123	75	4479	0.732	ns	Not shown
#2_h01101010	proportion_value	Healthy	UVM M+	123	55	3311	0.823	ns	Not shown
#2_h01101010	proportion_value	Healthy	LC M+	123	50	2597	0.11	ns	Not shown
#2_h01101010	proportion_value	Healthy	BRC M0	123	23	1237	0.342	ns	Not shown
#2_h01101010	proportion_value	Healthy	BRC M+	123	97	8128	3.98e-06	****	Not shown
#2_h01101010	proportion_value	Healthy	GAC M0	123	27	2019	0.08	ns	Not shown
#2_h01101010	proportion_value	Healthy	OVC M0	123	18	1554	0.006	*	Not shown
#2_h01101010	proportion_value	Healthy	CRC M+	123	75	6863	8.79e-09	****	Not shown
#2_h01101011	proportion_value	Healthy	UVM M+	123	55	2754	0.048	ns	Not shown
#2_h01101011	proportion_value	Healthy	LC M+	123	50	3257	0.543	ns	Not shown
#2_h01101011	proportion_value	Healthy	BRC M0	123	23	1841	0.022	ns	Not shown
#2_h01101011	proportion_value	Healthy	BRC M+	123	97	3895	1.00E-05	****	Not shown
#2_h01101011	proportion_value	Healthy	GAC M0	123	27	1372	0.159	ns	Not shown
#2_h01101011	proportion_value	Healthy	OVC M0	123	18	587	0.001	**	Not shown
#2_h01101011	proportion_value	Healthy	CRC M+	123	75	5104	0.209	ns	Not shown
#2_h01101100	proportion_value	Healthy	UVM M+	123	55	2937	0.161	ns	Not shown
#2_h01101100	proportion_value	Healthy	LC M+	123	50	2872	0.498	ns	Not shown
#2_h01101100	proportion_value	Healthy	BRC M0	123	23	1357	0.759	ns	Not shown
#2_h01101100	proportion_value	Healthy	BRC M+	123	97	5954	0.981	ns	Not shown
#2_h01101100	proportion_value	Healthy	GAC M0	123	27	2095	0.034	ns	Not shown
#2_h01101100	proportion_value	Healthy	OVC M0	123	18	1008	0.543	ns	Not shown
#2_h01101100	proportion_value	Healthy	CRC M+	123	75	5226	0.117	ns	Not shown
#2_h01101101	proportion_value	Healthy	UVM M+	123	55	3435.5	0.869	ns	Not shown
#2_h01101101	proportion_value	Healthy	LC M+	123	50	3613.5	0.071	ns	Not shown
#2_h01101101	proportion_value	Healthy	BRC M0	123	23	2057	0.000546	**	Not shown
#2_h01101101	proportion_value	Healthy	BRC M+	123	97	4161.5	0.000119	***	Not shown
#2_h01101101	proportion_value	Healthy	GAC M0	123	27	1596	0.754	ns	Not shown
#2_h01101101	proportion_value	Healthy	OVC M0	123	18	952.5	0.341	ns	Not shown
#2_h01101101	proportion_value	Healthy	CRC M+	123	75	5592	0.012	ns	Not shown
#2_h01101110	proportion_value	Healthy	UVM M+	123	55	4754	1.59e-05	****	Not shown
#2_h01101110	proportion_value	Healthy	LC M+	123	50	3034	0.892	ns	Not shown
#2_h01101110	proportion_value	Healthy	BRC M0	123	23	1260.5	0.41	ns	Not shown
#2_h01101110	proportion_value	Healthy	BRC M+	123	97	8998	9.92e-11	****	Not shown
#2_h01101110	proportion_value	Healthy	GAC M0	123	27	2189	0.01	*	Not shown
#2_h01101110	proportion_value	Healthy	OVC M0	123	18	1410	0.062	ns	Not shown
#2_h01101110	proportion_value	Healthy	CRC M+	123	75	6745	5.01e-08	****	Not shown
#2_h01101111	proportion_value	Healthy	UVM M+	123	55	3782	0.209	ns	Not shown
#2_h01101111	proportion_value	Healthy	LC M+	123	50	4077	0.000797	**	Not shown

#2_h01101111	proportion_value	Healthy	BRC M0	123	23	2138	0.000103	***	Not shown
#2_h01101111	proportion_value	Healthy	BRC M+	123	97	4707	0.007	*	Not shown
#2_h01101111	proportion_value	Healthy	GAC M0	123	27	1705	0.83	ns	Not shown
#2_h01101111	proportion_value	Healthy	OVC M0	123	18	1272.5	0.308	ns	Not shown
#2_h01101111	proportion_value	Healthy	CRC M+	123	75	6314	1.37e-05	****	Not shown
#2_h01110000	proportion_value	Healthy	UVM M+	123	55	2002	1.4e-05	****	Not shown
#2_h01110000	proportion_value	Healthy	LC M+	123	50	3030	0.882	ns	Not shown
#2_h01110000	proportion_value	Healthy	BRC M0	123	23	1452	0.842	ns	Not shown
#2_h01110000	proportion_value	Healthy	BRC M+	123	97	5243	0.123	ns	Not shown
#2_h01110000	proportion_value	Healthy	GAC M0	123	27	1793	0.518	ns	Not shown
#2_h01110000	proportion_value	Healthy	OVC M0	123	18	1000	0.511	ns	Not shown
#2_h01110000	proportion_value	Healthy	CRC M+	123	75	3664	0.015	ns	Not shown
#2_h01110001	proportion_value	Healthy	UVM M+	123	55	3407	0.94	ns	Not shown
#2_h01110001	proportion_value	Healthy	LC M+	123	50	3803.5	0.015	ns	Not shown
#2_h01110001	proportion_value	Healthy	BRC M0	123	23	1966.5	0.003	*	Not shown
#2_h01110001	proportion_value	Healthy	BRC M+	123	97	4920	0.026	ns	Not shown
#2_h01110001	proportion_value	Healthy	GAC M0	123	27	1439	0.28	ns	Not shown
#2_h01110001	proportion_value	Healthy	OVC M0	123	18	1039	0.677	ns	Not shown
#2_h01110001	proportion_value	Healthy	CRC M+	123	75	4920.5	0.432	ns	Not shown
#2_h01110010	proportion_value	Healthy	UVM M+	123	55	3125.5	0.419	ns	Not shown
#2_h01110010	proportion_value	Healthy	LC M+	123	50	3158	0.782	ns	Not shown
#2_h01110010	proportion_value	Healthy	BRC M0	123	23	1514	0.595	ns	Not shown
#2_h01110010	proportion_value	Healthy	BRC M+	123	97	8839	8.84e-10	****	Not shown
#2_h01110010	proportion_value	Healthy	GAC M0	123	27	2357	0.000662	**	Not shown
#2_h01110010	proportion_value	Healthy	OVC M0	123	18	1519	0.011	*	Not shown
#2_h01110010	proportion_value	Healthy	CRC M+	123	75	6725	6.67e-08	****	Not shown
#2_h01110011	proportion_value	Healthy	UVM M+	123	55	2950	0.174	ns	Not shown
#2_h01110011	proportion_value	Healthy	LC M+	123	50	3747	0.024	ns	Not shown
#2_h01110011	proportion_value	Healthy	BRC M0	123	23	1939	0.005	*	Not shown
#2_h01110011	proportion_value	Healthy	BRC M+	123	97	5364	0.2	ns	Not shown
#2_h01110011	proportion_value	Healthy	GAC M0	123	27	1493	0.414	ns	Not shown
#2_h01110011	proportion_value	Healthy	OVC M0	123	18	1182	0.645	ns	Not shown
#2_h01110011	proportion_value	Healthy	CRC M+	123	75	6075	0.000185	**	Not shown
#2_h01110100	proportion_value	Healthy	UVM M+	123	55	2199	0.000196	**	Not shown
#2_h01110100	proportion_value	Healthy	LC M+	123	50	2643	0.148	ns	Not shown
#2_h01110100	proportion_value	Healthy	BRC M0	123	23	1178	0.205	ns	Not shown
#2_h01110100	proportion_value	Healthy	BRC M+	123	97	6075	0.816	ns	Not shown
#2_h01110100	proportion_value	Healthy	GAC M0	123	27	1906	0.231	ns	Not shown
#2_h01110100	proportion_value	Healthy	OVC M0	123	18	1059	0.769	ns	Not shown
#2_h01110100	proportion_value	Healthy	CRC M+	123	75	2752	1.98e-06	****	Not shown
#2_h01110101	proportion_value	Healthy	UVM M+	123	55	2987	0.213	ns	Not shown
#2_h01110101	proportion_value	Healthy	LC M+	123	50	3553	0.108	ns	Not shown
#2_h01110101	proportion_value	Healthy	BRC M0	123	23	1464	0.792	ns	Not shown
#2_h01110101	proportion_value	Healthy	BRC M+	123	97	4502	0.002	*	Not shown
#2_h01110101	proportion_value	Healthy	GAC M0	123	27	1339	0.115	ns	Not shown
#2_h01110101	proportion_value	Healthy	OVC M0	123	18	903	0.207	ns	Not shown
#2_h01110101	proportion_value	Healthy	CRC M+	123	75	3847	0.05	ns	Not shown
#2_h01110110	proportion_value	Healthy	UVM M+	123	55	3655	0.392	ns	Not shown
#2_h01110110	proportion_value	Healthy	LC M+	123	50	2472	0.044	ns	Not shown
#2_h01110110	proportion_value	Healthy	BRC M0	123	23	722	0.000201	**	Not shown
#2_h01110110	proportion_value	Healthy	BRC M+	123	97	9125	1.59e-11	****	Not shown
#2_h01110110	proportion_value	Healthy	GAC M0	123	27	1652	0.969	ns	Not shown
#2_h01110110	proportion_value	Healthy	OVC M0	123	18	1210	0.527	ns	Not shown
#2_h01110110	proportion_value	Healthy	CRC M+	123	75	6143	9.16e-05	***	Not shown
#2_h01110111	proportion_value	Healthy	UVM M+	123	55	3449	0.835	ns	Not shown
#2_h01110111	proportion_value	Healthy	LC M+	123	50	3575	0.094	ns	Not shown
#2_h01110111	proportion_value	Healthy	BRC M0	123	23	2094	0.000264	**	Not shown
#2_h01110111	proportion_value	Healthy	BRC M+	123	97	6087	0.796	ns	Not shown
#2_h01110111	proportion_value	Healthy	GAC M0	123	27	2031	0.07	ns	Not shown
#2_h01110111	proportion_value	Healthy	OVC M0	123	18	1310	0.211	ns	Not shown
#2_h01110111	proportion_value	Healthy	CRC M+	123	75	5796	0.002	*	Not shown
#2_h01111000	proportion_value	Healthy	UVM M+	123	55	1604	2.18e-08	****	Not shown
#2_h01111000	proportion_value	Healthy	LC M+	123	50	2978	0.747	ns	Not shown
#2_h01111000	proportion_value	Healthy	BRC M0	123	23	1029	0.039	ns	Not shown
#2_h01111000	proportion_value	Healthy	BRC M+	123	97	7655	0.000314	**	Not shown
#2_h01111000	proportion_value	Healthy	GAC M0	123	27	2150	0.017	ns	Not shown
#2_h01111000	proportion_value	Healthy	OVC M0	123	18	1224	0.472	ns	Not shown
#2_h01111000	proportion_value	Healthy	CRC M+	123	75	4180	0.269	ns	Not shown
#2_h01111001	proportion_value	Healthy	UVM M+	123	55	2940	0.164	ns	Not shown
#2_h01111001	proportion_value	Healthy	LC M+	123	50	3841.5	0.01	ns	Not shown
#2_h01111001	proportion_value	Healthy	BRC M0	123	23	2013	0.001	**	Not shown
#2_h01111001	proportion_value	Healthy	BRC M+	123	97	5092	0.062	ns	Not shown
#2_h01111001	proportion_value	Healthy	GAC M0	123	27	1641	0.926	ns	Not shown
#2_h01111001	proportion_value	Healthy	OVC M0	123	18	1025	0.615	ns	Not shown
#2_h01111001	proportion_value	Healthy	CRC M+	123	75	4215	0.31	ns	Not shown
#2_h01111010	proportion_value	Healthy	UVM M+	123	55	3007	0.238	ns	Not shown
#2_h01111010	proportion_value	Healthy	LC M+	123	50	2578	0.096	ns	Not shown
#2_h01111010	proportion_value	Healthy	BRC M0	123	23	792	0.000834	**	Not shown
#2_h01111010	proportion_value	Healthy	BRC M+	123	97	10212	1.33e-19	****	Not shown
#2_h01111010	proportion_value	Healthy	GAC M0	123	27	2636	1.85e-06	****	Not shown
#2_h01111010	proportion_value	Healthy	OVC M0	123	18	1892	1.26e-06	****	Not shown
#2_h01111010	proportion_value	Healthy	CRC M+	123	75	7067	3.52e-10	****	Not shown
#2_h01111011	proportion_value	Healthy	UVM M+	123	55	2791	0.063	ns	Not shown
#2_h01111011	proportion_value	Healthy	LC M+	123	50	3226	0.614	ns	Not shown
#2_h01111011	proportion_value	Healthy	BRC M0	123	23	1619	0.273	ns	Not shown
#2_h01111011	proportion_value	Healthy	BRC M+	123	97	5497	0.318	ns	Not shown
#2_h01111011	proportion_value	Healthy	GAC M0	123	27	1722	0.765	ns	Not shown
#2_h01111011	proportion_value	Healthy	OVC M0	123	18	1281	0.284	ns	Not shown
#2_h01111011	proportion_value	Healthy	CRC M+	123	75	5688	0.006	*	Not shown
#2_h01111100	proportion_value	Healthy	UVM M+	123	55	2861	0.101	ns	Not shown
#2_h01111100	proportion_value	Healthy	LC M+	123	50	2816	0.387	ns	Not shown
#2_h01111100	proportion_value	Healthy	BRC M0	123	23	1051	0.051	ns	Not shown
#2_h01111100	proportion_value	Healthy	BRC M+	123	97	8182	2.27e-06	****	Not shown
#2_h01111100	proportion_value	Healthy	GAC M0	123	27	2130	0.022	ns	Not shown
#2_h01111100	proportion_value	Healthy	OVC M0	123	18	1076	0.851	ns	Not shown
#2_h01111100	proportion_value	Healthy	CRC M+	123	75	3307	0.000848	**	Not shown
#2_h01111101	proportion_value	Healthy	UVM M+	123	55	2880	0.114	ns	Not shown
#2_h01111101	proportion_value	Healthy	LC M+	123	50	3913	0.005	*	Not shown
#2_h01111101	proportion_value	Healthy	BRC M0	123	23	2129	0.000125	***	Not shown
#2_h01111101	proportion_value	Healthy	BRC M+	123	97	4342	0.000535	**	Not shown
#2_h01111101	proportion_value	Healthy	GAC M0	123	27	1424	0.248	ns	Not shown
#2_h01111101	proportion_value	Healthy	OVC M0	123	18	836	0.095	ns	Not shown
#2_h01111101	proportion_value	Healthy	CRC M+	123	75	4632	0.961	ns	Not shown
#2_h01111110	proportion_value	Healthy	UVM M+	123	55	4789	9.6e-06	****	**Shown**
#2_h01111110	proportion_value	Healthy	LC M+	123	50	1519	1.9e-07	****	**Shown**
#2_h01111110	proportion_value	Healthy	BRC M0	123	23	427	1.15e-07	****	**Shown**
#2_h01111110	proportion_value	Healthy	BRC M+	123	97	7581	0.00057	**	**Shown**
#2_h01111110	proportion_value	Healthy	GAC M0	123	27	1457	0.321	ns	**Shown**
#2_h01111110	proportion_value	Healthy	OVC M0	123	18	994	0.487	ns	**Shown**
#2_h01111110	proportion_value	Healthy	CRC M+	123	75	5354	0.058	ns	**Shown**
#2_h01111111	proportion_value	Healthy	UVM M+	123	55	2805	0.069	ns	Not shown
#2_h01111111	proportion_value	Healthy	LC M+	123	50	4266	6.7e-05	***	Not shown
#2_h01111111	proportion_value	Healthy	BRC M0	123	23	2010	0.001	**	Not shown
#2_h01111111	proportion_value	Healthy	BRC M+	123	97	5298.5	0.155	ns	Not shown
#2_h01111111	proportion_value	Healthy	GAC M0	123	27	1964	0.138	ns	Not shown
#2_h01111111	proportion_value	Healthy	OVC M0	123	18	1231	0.445	ns	Not shown
#2_h01111111	proportion_value	Healthy	CRC M+	123	75	6464	2.22e-06	****	Not shown
#2_h10000000	proportion_value	Healthy	UVM M+	123	55	2787	0.061	ns	Not shown
#2_h10000000	proportion_value	Healthy	LC M+	123	50	3403	0.273	ns	Not shown
#2_h10000000	proportion_value	Healthy	BRC M0	123	23	1886	0.011	ns	Not shown
#2_h10000000	proportion_value	Healthy	BRC M+	123	97	3986	2.42e-05	***	Not shown
#2_h10000000	proportion_value	Healthy	GAC M0	123	27	1729	0.739	ns	Not shown
#2_h10000000	proportion_value	Healthy	OVC M0	123	18	704	0.013	ns	Not shown
#2_h10000000	proportion_value	Healthy	CRC M+	123	75	2731	1.52e-06	****	Not shown
#2_h10000001	proportion_value	Healthy	UVM M+	123	55	2819.5	0.076	ns	Not shown
#2_h10000001	proportion_value	Healthy	LC M+	123	50	3331	0.391	ns	Not shown
#2_h10000001	proportion_value	Healthy	BRC M0	123	23	1517.5	0.581	ns	Not shown
#2_h10000001	proportion_value	Healthy	BRC M+	123	97	4452.5	0.001	**	Not shown
#2_h10000001	proportion_value	Healthy	GAC M0	123	27	1486	0.394	ns	Not shown
#2_h10000001	proportion_value	Healthy	OVC M0	123	18	781.5	0.044	ns	Not shown
#2_h10000001	proportion_value	Healthy	CRC M+	123	75	4019	0.129	ns	Not shown
#2_h10000010	proportion_value	Healthy	UVM M+	123	55	2534	0.008	*	Not shown
#2_h10000010	proportion_value	Healthy	LC M+	123	50	3488.5	0.166	ns	Not shown
#2_h10000010	proportion_value	Healthy	BRC M0	123	23	1960	0.003	*	Not shown
#2_h10000010	proportion_value	Healthy	BRC M+	123	97	3977.5	2.23e-05	***	Not shown
#2_h10000010	proportion_value	Healthy	GAC M0	123	27	1274	0.059	ns	Not shown
#2_h10000010	proportion_value	Healthy	OVC M0	123	18	948.5	0.329	ns	Not shown
#2_h10000010	proportion_value	Healthy	CRC M+	123	75	4078	0.172	ns	Not shown
#2_h10000011	proportion_value	Healthy	UVM M+	123	55	2432.5	0.002	*	Not shown
#2_h10000011	proportion_value	Healthy	LC M+	123	50	3283	0.471	ns	Not shown
#2_h10000011	proportion_value	Healthy	BRC M0	123	23	1666.5	0.158	ns	Not shown
#2_h10000011	proportion_value	Healthy	BRC M+	123	97	3822	3.9e-06	****	Not shown
#2_h10000011	proportion_value	Healthy	GAC M0	123	27	1356	0.127	ns	Not shown
#2_h10000011	proportion_value	Healthy	OVC M0	123	18	899.5	0.189	ns	Not shown
#2_h10000011	proportion_value	Healthy	CRC M+	123	75	3528	0.005	*	Not shown
#2_h10000100	proportion_value	Healthy	UVM M+	123	55	2116	6.6e-05	***	Not shown
#2_h10000100	proportion_value	Healthy	LC M+	123	50	3150	0.802	ns	Not shown
#2_h10000100	proportion_value	Healthy	BRC M0	123	23	1583	0.365	ns	Not shown
#2_h10000100	proportion_value	Healthy	BRC M+	123	97	3170	2.43e-09	****	Not shown
#2_h10000100	proportion_value	Healthy	GAC M0	123	27	1200.5	0.024	ns	Not shown
#2_h10000100	proportion_value	Healthy	OVC M0	123	18	708.5	0.014	ns	Not shown
#2_h10000100	proportion_value	Healthy	CRC M+	123	75	2538	1.11e-07	****	Not shown
#2_h10000101	proportion_value	Healthy	UVM M+	123	55	3413	0.925	ns	Not shown
#2_h10000101	proportion_value	Healthy	LC M+	123	50	3804	0.015	*	Not shown
#2_h10000101	proportion_value	Healthy	BRC M0	123	23	1948	0.004	*	Not shown
#2_h10000101	proportion_value	Healthy	BRC M+	123	97	6042	0.871	ns	Not shown
#2_h10000101	proportion_value	Healthy	GAC M0	123	27	1578	0.688	ns	Not shown
#2_h10000101	proportion_value	Healthy	OVC M0	123	18	1120	0.938	ns	Not shown
#2_h10000101	proportion_value	Healthy	CRC M+	123	75	5389	0.047	ns	Not shown
#2_h10000110	proportion_value	Healthy	UVM M+	123	55	3003	0.233	ns	Not shown
#2_h10000110	proportion_value	Healthy	LC M+	123	50	3776	0.019	ns	Not shown
#2_h10000110	proportion_value	Healthy	BRC M0	123	23	1736.5	0.084	ns	Not shown
#2_h10000110	proportion_value	Healthy	BRC M+	123	97	4386	0.000756	**	Not shown
#2_h10000110	proportion_value	Healthy	GAC M0	123	27	1485	0.392	ns	Not shown
#2_h10000110	proportion_value	Healthy	OVC M0	123	18	1176.5	0.67	ns	Not shown
#2_h10000110	proportion_value	Healthy	CRC M+	123	75	4990	0.335	ns	Not shown
#2_h10000111	proportion_value	Healthy	UVM M+	123	55	2995	0.222	ns	Not shown
#2_h10000111	proportion_value	Healthy	LC M+	123	50	3606	0.073	ns	Not shown
#2_h10000111	proportion_value	Healthy	BRC M0	123	23	1832	0.024	ns	Not shown
#2_h10000111	proportion_value	Healthy	BRC M+	123	97	4209.5	0.000176	**	Not shown
#2_h10000111	proportion_value	Healthy	GAC M0	123	27	1067	0.004	*	Not shown
#2_h10000111	proportion_value	Healthy	OVC M0	123	18	1008	0.541	ns	Not shown
#2_h10000111	proportion_value	Healthy	CRC M+	123	75	4884	0.487	ns	Not shown
#2_h10001000	proportion_value	Healthy	UVM M+	123	55	2970	0.195	ns	Not shown
#2_h10001000	proportion_value	Healthy	LC M+	123	50	3568.5	0.099	ns	Not shown
#2_h10001000	proportion_value	Healthy	BRC M0	123	23	2058	0.000551	**	Not shown

#2_h10001000	proportion_value	Healthy	BRC M+	123	97	4560.5	0.003	*	Not shown
#2_h10001000	proportion_value	Healthy	GAC M0	123	27	1157	0.014	ns	Not shown
#2_h10001000	proportion_value	Healthy	OVC M0	123	18	967	0.389	ns	Not shown
#2_h10001000	proportion_value	Healthy	CRC M+	123	75	3809	0.04	ns	Not shown
#2_h10001001	proportion_value	Healthy	UVM M+	123	55	2654	0.02	ns	Not shown
#2_h10001001	proportion_value	Healthy	LC M+	123	50	3547	0.101	ns	Not shown
#2_h10001001	proportion_value	Healthy	BRC M0	123	23	1895	0.007	*	Not shown
#2_h10001001	proportion_value	Healthy	BRC M+	123	97	4637	0.004	*	Not shown
#2_h10001001	proportion_value	Healthy	GAC M0	123	27	1514	0.465	ns	Not shown
#2_h10001001	proportion_value	Healthy	OVC M0	123	18	832	0.083	ns	Not shown
#2_h10001001	proportion_value	Healthy	CRC M+	123	75	4177	0.259	ns	Not shown
#2_h10001010	proportion_value	Healthy	UVM M+	123	55	3245	0.666	ns	Not shown
#2_h10001010	proportion_value	Healthy	LC M+	123	50	4247.5	8.63e-05	***	Not shown
#2_h10001010	proportion_value	Healthy	BRC M0	123	23	2114	0.000173	**	Not shown
#2_h10001010	proportion_value	Healthy	BRC M+	123	97	4994	0.038	ns	Not shown
#2_h10001010	proportion_value	Healthy	GAC M0	123	27	1457	0.321	ns	Not shown
#2_h10001010	proportion_value	Healthy	OVC M0	123	18	1103	0.983	ns	Not shown
#2_h10001010	proportion_value	Healthy	CRC M+	123	75	5212	0.126	ns	Not shown
#2_h10001011	proportion_value	Healthy	UVM M+	123	55	2877	0.112	ns	Not shown
#2_h10001011	proportion_value	Healthy	LC M+	123	50	3753.5	0.023	ns	Not shown
#2_h10001011	proportion_value	Healthy	BRC M0	123	23	1862	0.016	ns	Not shown
#2_h10001011	proportion_value	Healthy	BRC M+	123	97	4721	0.008	*	Not shown
#2_h10001011	proportion_value	Healthy	GAC M0	123	27	1470	0.352	ns	Not shown
#2_h10001011	proportion_value	Healthy	OVC M0	123	18	1052	0.736	ns	Not shown
#2_h10001011	proportion_value	Healthy	CRC M+	123	75	5800	0.002	*	Not shown
#2_h10001100	proportion_value	Healthy	UVM M+	123	55	2763.5	0.052	ns	Not shown
#2_h10001100	proportion_value	Healthy	LC M+	123	50	3191	0.699	ns	Not shown
#2_h10001100	proportion_value	Healthy	BRC M0	123	23	1586.5	0.357	ns	Not shown
#2_h10001100	proportion_value	Healthy	BRC M+	123	97	3911	1.18e-05	****	Not shown
#2_h10001100	proportion_value	Healthy	GAC M0	123	27	1520	0.493	ns	Not shown
#2_h10001100	proportion_value	Healthy	OVC M0	123	18	1019.5	0.591	ns	Not shown
#2_h10001100	proportion_value	Healthy	CRC M+	123	75	4144	0.231	ns	Not shown
#2_h10001101	proportion_value	Healthy	UVM M+	123	55	3310	0.821	ns	Not shown
#2_h10001101	proportion_value	Healthy	LC M+	123	50	4086	0.000714	**	Not shown
#2_h10001101	proportion_value	Healthy	BRC M0	123	23	2159	6.42e-05	***	Not shown
#2_h10001101	proportion_value	Healthy	BRC M+	123	97	4455	0.001	**	Not shown
#2_h10001101	proportion_value	Healthy	GAC M0	123	27	1372	0.159	ns	Not shown
#2_h10001101	proportion_value	Healthy	OVC M0	123	18	983	0.445	ns	Not shown
#2_h10001101	proportion_value	Healthy	CRC M+	123	75	5335	0.065	ns	Not shown
#2_h10001110	proportion_value	Healthy	UVM M+	123	55	2788	0.062	ns	Not shown
#2_h10001110	proportion_value	Healthy	LC M+	123	50	3366	0.331	ns	Not shown
#2_h10001110	proportion_value	Healthy	BRC M0	123	23	1771	0.056	ns	Not shown
#2_h10001110	proportion_value	Healthy	BRC M+	123	97	4639	0.005	*	Not shown
#2_h10001110	proportion_value	Healthy	GAC M0	123	27	1474	0.363	ns	Not shown
#2_h10001110	proportion_value	Healthy	OVC M0	123	18	1024	0.61	ns	Not shown
#2_h10001110	proportion_value	Healthy	CRC M+	123	75	5710	0.005	*	Not shown
#2_h10001111	proportion_value	Healthy	UVM M+	123	55	3075	0.333	ns	Not shown
#2_h10001111	proportion_value	Healthy	LC M+	123	50	3769.5	0.02	ns	Not shown
#2_h10001111	proportion_value	Healthy	BRC M0	123	23	1818	0.03	ns	Not shown
#2_h10001111	proportion_value	Healthy	BRC M+	123	97	4469	0.001	**	Not shown
#2_h10001111	proportion_value	Healthy	GAC M0	123	27	1607	0.795	ns	Not shown
#2_h10001111	proportion_value	Healthy	OVC M0	123	18	1036	0.663	ns	Not shown
#2_h10001111	proportion_value	Healthy	CRC M+	123	75	4744.5	0.736	ns	Not shown
#2_h10010000	proportion_value	Healthy	UVM M+	123	55	2830	0.082	ns	Not shown
#2_h10010000	proportion_value	Healthy	LC M+	123	50	3837	0.011	ns	Not shown
#2_h10010000	proportion_value	Healthy	BRC M0	123	23	1870	0.015	ns	Not shown
#2_h10010000	proportion_value	Healthy	BRC M+	123	97	4407	0.000888	**	Not shown
#2_h10010000	proportion_value	Healthy	GAC M0	123	27	1517	0.484	ns	Not shown
#2_h10010000	proportion_value	Healthy	OVC M0	123	18	960	0.365	ns	Not shown
#2_h10010000	proportion_value	Healthy	CRC M+	123	75	3973	0.102	ns	Not shown
#2_h10010001	proportion_value	Healthy	UVM M+	123	55	2485	0.003	*	Not shown
#2_h10010001	proportion_value	Healthy	LC M+	123	50	3334	0.317	ns	Not shown
#2_h10010001	proportion_value	Healthy	BRC M0	123	23	1488.5	0.652	ns	Not shown
#2_h10010001	proportion_value	Healthy	BRC M+	123	97	4315	0.000203	**	Not shown
#2_h10010001	proportion_value	Healthy	GAC M0	123	27	1560	0.582	ns	Not shown
#2_h10010001	proportion_value	Healthy	OVC M0	123	18	775.5	0.025	ns	Not shown
#2_h10010001	proportion_value	Healthy	CRC M+	123	75	3710.5	0.014	ns	Not shown
#2_h10010010	proportion_value	Healthy	UVM M+	123	55	3415.5	0.918	ns	Not shown
#2_h10010010	proportion_value	Healthy	LC M+	123	50	3355	0.349	ns	Not shown
#2_h10010010	proportion_value	Healthy	BRC M0	123	23	1717	0.104	ns	Not shown
#2_h10010010	proportion_value	Healthy	BRC M+	123	97	5152	0.083	ns	Not shown
#2_h10010010	proportion_value	Healthy	GAC M0	123	27	1593	0.743	ns	Not shown
#2_h10010010	proportion_value	Healthy	OVC M0	123	18	1182.5	0.643	ns	Not shown
#2_h10010010	proportion_value	Healthy	CRC M+	123	75	4658.5	0.907	ns	Not shown
#2_h10010011	proportion_value	Healthy	UVM M+	123	55	3215.5	0.596	ns	Not shown
#2_h10010011	proportion_value	Healthy	LC M+	123	50	3519	0.128	ns	Not shown
#2_h10010011	proportion_value	Healthy	BRC M0	123	23	1858	0.014	ns	Not shown
#2_h10010011	proportion_value	Healthy	BRC M+	123	97	5076.5	0.056	ns	Not shown
#2_h10010011	proportion_value	Healthy	GAC M0	123	27	1466.5	0.336	ns	Not shown
#2_h10010011	proportion_value	Healthy	OVC M0	123	18	696.5	0.01	ns	Not shown
#2_h10010011	proportion_value	Healthy	CRC M+	123	75	5041	0.268	ns	Not shown
#2_h10010100	proportion_value	Healthy	UVM M+	123	55	3161	0.487	ns	Not shown
#2_h10010100	proportion_value	Healthy	LC M+	123	50	3611	0.073	ns	Not shown
#2_h10010100	proportion_value	Healthy	BRC M0	123	23	2121	0.000149	**	Not shown
#2_h10010100	proportion_value	Healthy	BRC M+	123	97	5232	0.118	ns	Not shown
#2_h10010100	proportion_value	Healthy	GAC M0	123	27	1584	0.71	ns	Not shown
#2_h10010100	proportion_value	Healthy	OVC M0	123	18	1123	0.924	ns	Not shown
#2_h10010100	proportion_value	Healthy	CRC M+	123	75	4671	0.882	ns	Not shown
#2_h10010101	proportion_value	Healthy	UVM M+	123	55	2843	0.089	ns	Not shown
#2_h10010101	proportion_value	Healthy	LC M+	123	50	3296	0.457	ns	Not shown
#2_h10010101	proportion_value	Healthy	BRC M0	123	23	1934	0.005	*	Not shown
#2_h10010101	proportion_value	Healthy	BRC M+	123	97	4076	5.47e-05	***	Not shown
#2_h10010101	proportion_value	Healthy	GAC M0	123	27	1328	0.103	ns	Not shown
#2_h10010101	proportion_value	Healthy	OVC M0	123	18	980	0.432	ns	Not shown
#2_h10010101	proportion_value	Healthy	CRC M+	123	75	4293	0.414	ns	Not shown
#2_h10010110	proportion_value	Healthy	UVM M+	123	55	3201	0.569	ns	Not shown
#2_h10010110	proportion_value	Healthy	LC M+	123	50	3561	0.104	ns	Not shown
#2_h10010110	proportion_value	Healthy	BRC M0	123	23	2055.5	0.00058	**	Not shown
#2_h10010110	proportion_value	Healthy	BRC M+	123	97	4647	0.005	*	Not shown
#2_h10010110	proportion_value	Healthy	GAC M0	123	27	1436	0.273	ns	Not shown
#2_h10010110	proportion_value	Healthy	OVC M0	123	18	1059	0.769	ns	Not shown
#2_h10010110	proportion_value	Healthy	CRC M+	123	75	5357	0.057	ns	Not shown
#2_h10010111	proportion_value	Healthy	UVM M+	123	55	3085	0.347	ns	Not shown
#2_h10010111	proportion_value	Healthy	LC M+	123	50	3225	0.612	ns	Not shown
#2_h10010111	proportion_value	Healthy	BRC M0	123	23	1912.5	0.007	*	Not shown
#2_h10010111	proportion_value	Healthy	BRC M+	123	97	4962	0.032	ns	Not shown
#2_h10010111	proportion_value	Healthy	GAC M0	123	27	1749.5	0.662	ns	Not shown
#2_h10010111	proportion_value	Healthy	OVC M0	123	18	854	0.115	ns	Not shown
#2_h10010111	proportion_value	Healthy	CRC M+	123	75	4914.5	0.439	ns	Not shown
#2_h10011000	proportion_value	Healthy	UVM M+	123	55	2866	0.104	ns	Not shown
#2_h10011000	proportion_value	Healthy	LC M+	123	50	3515	0.141	ns	Not shown
#2_h10011000	proportion_value	Healthy	BRC M0	123	23	1798	0.04	ns	Not shown
#2_h10011000	proportion_value	Healthy	BRC M+	123	97	4765	0.011	ns	Not shown
#2_h10011000	proportion_value	Healthy	GAC M0	123	27	1342	0.12	ns	Not shown
#2_h10011000	proportion_value	Healthy	OVC M0	123	18	1160	0.746	ns	Not shown
#2_h10011000	proportion_value	Healthy	CRC M+	123	75	3926	0.079	ns	Not shown
#2_h10011001	proportion_value	Healthy	UVM M+	123	55	2620	0.013	ns	Not shown
#2_h10011001	proportion_value	Healthy	LC M+	123	50	3201.5	0.652	ns	Not shown
#2_h10011001	proportion_value	Healthy	BRC M0	123	23	1839	0.012	ns	Not shown
#2_h10011001	proportion_value	Healthy	BRC M+	123	97	4375.5	0.000522	**	Not shown
#2_h10011001	proportion_value	Healthy	GAC M0	123	27	1499	0.405	ns	Not shown
#2_h10011001	proportion_value	Healthy	OVC M0	123	18	901	0.181	ns	Not shown
#2_h10011001	proportion_value	Healthy	CRC M+	123	75	4110.5	0.18	ns	Not shown
#2_h10011010	proportion_value	Healthy	UVM M+	123	55	3284	0.758	ns	Not shown
#2_h10011010	proportion_value	Healthy	LC M+	123	50	3395.5	0.284	ns	Not shown
#2_h10011010	proportion_value	Healthy	BRC M0	123	23	1842	0.022	ns	Not shown
#2_h10011010	proportion_value	Healthy	BRC M+	123	97	5042	0.049	ns	Not shown
#2_h10011010	proportion_value	Healthy	GAC M0	123	27	1841.5	0.377	ns	Not shown
#2_h10011010	proportion_value	Healthy	OVC M0	123	18	1355.5	0.125	ns	Not shown
#2_h10011010	proportion_value	Healthy	CRC M+	123	75	5935	0.000725	**	Not shown
#2_h10011011	proportion_value	Healthy	UVM M+	123	55	2733.5	0.035	ns	Not shown
#2_h10011011	proportion_value	Healthy	LC M+	123	50	3327.5	0.365	ns	Not shown
#2_h10011011	proportion_value	Healthy	BRC M0	123	23	1821.5	0.018	ns	Not shown
#2_h10011011	proportion_value	Healthy	BRC M+	123	97	4001.5	2.06e-05	***	Not shown
#2_h10011011	proportion_value	Healthy	GAC M0	123	27	1143	0.008	*	Not shown
#2_h10011011	proportion_value	Healthy	OVC M0	123	18	1043.5	0.681	ns	Not shown
#2_h10011011	proportion_value	Healthy	CRC M+	123	75	4152	0.224	ns	Not shown
#2_h10011100	proportion_value	Healthy	UVM M+	123	55	3338	0.89	ns	Not shown
#2_h10011100	proportion_value	Healthy	LC M+	123	50	3351	0.356	ns	Not shown
#2_h10011100	proportion_value	Healthy	BRC M0	123	23	1621	0.268	ns	Not shown
#2_h10011100	proportion_value	Healthy	BRC M+	123	97	5384	0.215	ns	Not shown
#2_h10011100	proportion_value	Healthy	GAC M0	123	27	1578	0.688	ns	Not shown
#2_h10011100	proportion_value	Healthy	OVC M0	123	18	967	0.389	ns	Not shown
#2_h10011100	proportion_value	Healthy	CRC M+	123	75	4192	0.283	ns	Not shown
#2_h10011101	proportion_value	Healthy	UVM M+	123	55	3132.5	0.428	ns	Not shown
#2_h10011101	proportion_value	Healthy	LC M+	123	50	3512.5	0.133	ns	Not shown
#2_h10011101	proportion_value	Healthy	BRC M0	123	23	1675.5	0.152	ns	Not shown
#2_h10011101	proportion_value	Healthy	BRC M+	123	97	4800	0.012	ns	Not shown
#2_h10011101	proportion_value	Healthy	GAC M0	123	27	1463	0.328	ns	Not shown
#2_h10011101	proportion_value	Healthy	OVC M0	123	18	843.5	0.099	ns	Not shown
#2_h10011101	proportion_value	Healthy	CRC M+	123	75	4586.5	0.947	ns	Not shown
#2_h10011110	proportion_value	Healthy	UVM M+	123	55	2634	0.018	ns	Not shown
#2_h10011110	proportion_value	Healthy	LC M+	123	50	4047	0.001	**	Not shown
#2_h10011110	proportion_value	Healthy	BRC M0	123	23	2162	6.00E-05	***	Not shown
#2_h10011110	proportion_value	Healthy	BRC M+	123	97	3654	8.22e-07	****	Not shown
#2_h10011110	proportion_value	Healthy	GAC M0	123	27	1317	0.093	ns	Not shown
#2_h10011110	proportion_value	Healthy	OVC M0	123	18	1150	0.793	ns	Not shown
#2_h10011110	proportion_value	Healthy	CRC M+	123	75	5244	0.107	ns	Not shown
#2_h10011111	proportion_value	Healthy	UVM M+	123	55	3413.5	0.923	ns	Not shown
#2_h10011111	proportion_value	Healthy	LC M+	123	50	3760	0.022	ns	Not shown
#2_h10011111	proportion_value	Healthy	BRC M0	123	23	2091	0.000279	**	Not shown
#2_h10011111	proportion_value	Healthy	BRC M+	123	97	4557	0.003	*	Not shown
#2_h10011111	proportion_value	Healthy	GAC M0	123	27	1682	0.918	ns	Not shown
#2_h10011111	proportion_value	Healthy	OVC M0	123	18	1113	0.973	ns	Not shown
#2_h10011111	proportion_value	Healthy	CRC M+	123	75	5684	0.006	*	Not shown
#2_h10100000	proportion_value	Healthy	UVM M+	123	55	2173	0.000141	***	Not shown
#2_h10100000	proportion_value	Healthy	LC M+	123	50	3501	0.154	ns	Not shown
#2_h10100000	proportion_value	Healthy	BRC M0	123	23	1897.5	0.01	*	Not shown
#2_h10100000	proportion_value	Healthy	BRC M+	123	97	3671	9.89e-07	****	Not shown
#2_h10100000	proportion_value	Healthy	GAC M0	123	27	1242	0.041	ns	Not shown
#2_h10100000	proportion_value	Healthy	OVC M0	123	18	888	0.177	ns	Not shown
#2_h10100000	proportion_value	Healthy	CRC M+	123	75	3114.5	0.000129	***	Not shown
#2_h10100001	proportion_value	Healthy	UVM M+	123	55	3030	0.268	ns	Not shown
#2_h10100001	proportion_value	Healthy	LC M+	123	50	3454	0.205	ns	Not shown
#2_h10100001	proportion_value	Healthy	BRC M0	123	23	1656.5	0.195	ns	Not shown
#2_h10100001	proportion_value	Healthy	BRC M+	123	97	4001.5	2.8e-05	***	Not shown

#2_h10100001	proportion_value	Healthy	GAC M0	123	27	1378.5	0.168	ns	Not shown
#2_h10100001	proportion_value	Healthy	OVC M0	123	18	691	0.01	ns	Not shown
#2_h10100001	proportion_value	Healthy	CRC M+	123	75	5270	0.093	ns	Not shown
#2_h10100010	proportion_value	Healthy	UVM M+	123	55	2404	0.002	*	Not shown
#2_h10100010	proportion_value	Healthy	LC M+	123	50	3397.5	0.281	ns	Not shown
#2_h10100010	proportion_value	Healthy	BRC M0	123	23	1807	0.035	ns	Not shown
#2_h10100010	proportion_value	Healthy	BRC M+	123	97	4366	0.000647	**	Not shown
#2_h10100010	proportion_value	Healthy	GAC M0	123	27	1250	0.045	ns	Not shown
#2_h10100010	proportion_value	Healthy	OVC M0	123	18	919	0.247	ns	Not shown
#2_h10100010	proportion_value	Healthy	CRC M+	123	75	5027	0.29	ns	Not shown
#2_h10100011	proportion_value	Healthy	UVM M+	123	55	2553	0.008	ns	Not shown
#2_h10100011	proportion_value	Healthy	LC M+	123	50	3345	0.346	ns	Not shown
#2_h10100011	proportion_value	Healthy	BRC M0	123	23	1801	0.029	ns	Not shown
#2_h10100011	proportion_value	Healthy	BRC M+	123	97	4893	0.02	ns	Not shown
#2_h10100011	proportion_value	Healthy	GAC M0	123	27	1274.5	0.053	ns	Not shown
#2_h10100011	proportion_value	Healthy	OVC M0	123	18	1065	0.791	ns	Not shown
#2_h10100011	proportion_value	Healthy	CRC M+	123	75	4795	0.634	ns	Not shown
#2_h10100100	proportion_value	Healthy	UVM M+	123	55	2636	0.019	ns	Not shown
#2_h10100100	proportion_value	Healthy	LC M+	123	50	3643	0.057	ns	Not shown
#2_h10100100	proportion_value	Healthy	BRC M0	123	23	1666	0.177	ns	Not shown
#2_h10100100	proportion_value	Healthy	BRC M+	123	97	4381	0.000726	**	Not shown
#2_h10100100	proportion_value	Healthy	GAC M0	123	27	1706	0.826	ns	Not shown
#2_h10100100	proportion_value	Healthy	OVC M0	123	18	908	0.22	ns	Not shown
#2_h10100100	proportion_value	Healthy	CRC M+	123	75	3434	0.003	*	Not shown
#2_h10100101	proportion_value	Healthy	UVM M+	123	55	2885	0.118	ns	Not shown
#2_h10100101	proportion_value	Healthy	LC M+	123	50	3587.5	0.086	ns	Not shown
#2_h10100101	proportion_value	Healthy	BRC M0	123	23	1932.5	0.005	*	Not shown
#2_h10100101	proportion_value	Healthy	BRC M+	123	97	3474	1.07e-07	****	Not shown
#2_h10100101	proportion_value	Healthy	GAC M0	123	27	1022	0.002	*	Not shown
#2_h10100101	proportion_value	Healthy	OVC M0	123	18	672.5	0.007	*	Not shown
#2_h10100101	proportion_value	Healthy	CRC M+	123	75	4509	0.792	ns	Not shown
#2_h10100110	proportion_value	Healthy	UVM M+	123	55	3616	0.463	ns	Not shown
#2_h10100110	proportion_value	Healthy	LC M+	123	50	4186	2.00E-04	**	Not shown
#2_h10100110	proportion_value	Healthy	BRC M0	123	23	2010	0.001	**	Not shown
#2_h10100110	proportion_value	Healthy	BRC M+	123	97	5894	0.88	ns	Not shown
#2_h10100110	proportion_value	Healthy	GAC M0	123	27	1907	0.229	ns	Not shown
#2_h10100110	proportion_value	Healthy	OVC M0	123	18	1254	0.365	ns	Not shown
#2_h10100110	proportion_value	Healthy	CRC M+	123	75	6209	4.49e-05	***	Not shown
#2_h10100111	proportion_value	Healthy	UVM M+	123	55	2915.5	0.142	ns	Not shown
#2_h10100111	proportion_value	Healthy	LC M+	123	50	3416.5	0.253	ns	Not shown
#2_h10100111	proportion_value	Healthy	BRC M0	123	23	1839	0.023	ns	Not shown
#2_h10100111	proportion_value	Healthy	BRC M+	123	97	4286.5	0.000342	**	Not shown
#2_h10100111	proportion_value	Healthy	GAC M0	123	27	1340	0.117	ns	Not shown
#2_h10100111	proportion_value	Healthy	OVC M0	123	18	995.5	0.493	ns	Not shown
#2_h10100111	proportion_value	Healthy	CRC M+	123	75	4696	0.832	ns	Not shown
#2_h10101000	proportion_value	Healthy	UVM M+	123	55	3344	0.905	ns	Not shown
#2_h10101000	proportion_value	Healthy	LC M+	123	50	4048	0.001	**	Not shown
#2_h10101000	proportion_value	Healthy	BRC M0	123	23	1888	0.011	ns	Not shown
#2_h10101000	proportion_value	Healthy	BRC M+	123	97	4794	0.013	ns	Not shown
#2_h10101000	proportion_value	Healthy	GAC M0	123	27	1808	0.472	ns	Not shown
#2_h10101000	proportion_value	Healthy	OVC M0	123	18	1177	0.668	ns	Not shown
#2_h10101000	proportion_value	Healthy	CRC M+	123	75	5340	0.063	ns	Not shown
#2_h10101001	proportion_value	Healthy	UVM M+	123	55	3188.5	0.542	ns	Not shown
#2_h10101001	proportion_value	Healthy	LC M+	123	50	4255.5	7.00E-05	***	Not shown
#2_h10101001	proportion_value	Healthy	BRC M0	123	23	1997	0.002	**	Not shown
#2_h10101001	proportion_value	Healthy	BRC M+	123	97	3783	3.21e-06	****	Not shown
#2_h10101001	proportion_value	Healthy	GAC M0	123	27	949	0.000496	**	Not shown
#2_h10101001	proportion_value	Healthy	OVC M0	123	18	739.5	0.023	ns	Not shown
#2_h10101001	proportion_value	Healthy	CRC M+	123	75	4959.5	0.375	ns	Not shown
#2_h10101010	proportion_value	Healthy	UVM M+	123	55	3160	0.485	ns	Not shown
#2_h10101010	proportion_value	Healthy	LC M+	123	50	3721.5	0.03	ns	Not shown
#2_h10101010	proportion_value	Healthy	BRC M0	123	23	2055	0.000586	**	Not shown
#2_h10101010	proportion_value	Healthy	BRC M+	123	97	5089	0.062	ns	Not shown
#2_h10101010	proportion_value	Healthy	GAC M0	123	27	1652	0.969	ns	Not shown
#2_h10101010	proportion_value	Healthy	OVC M0	123	18	1389	0.082	ns	Not shown
#2_h10101010	proportion_value	Healthy	CRC M+	123	75	5801.5	0.002	*	Not shown
#2_h10101011	proportion_value	Healthy	UVM M+	123	55	3405	0.945	ns	Not shown
#2_h10101011	proportion_value	Healthy	LC M+	123	50	3456	0.202	ns	Not shown
#2_h10101011	proportion_value	Healthy	BRC M0	123	23	1934	0.005	*	Not shown
#2_h10101011	proportion_value	Healthy	BRC M+	123	97	5228	0.116	ns	Not shown
#2_h10101011	proportion_value	Healthy	GAC M0	123	27	1407	0.215	ns	Not shown
#2_h10101011	proportion_value	Healthy	OVC M0	123	18	1231	0.445	ns	Not shown
#2_h10101011	proportion_value	Healthy	CRC M+	123	75	5617.5	0.01	ns	Not shown
#2_h10101100	proportion_value	Healthy	UVM M+	123	55	3023	0.258	ns	Not shown
#2_h10101100	proportion_value	Healthy	LC M+	123	50	3913	0.005	*	Not shown
#2_h10101100	proportion_value	Healthy	BRC M0	123	23	1937.5	0.005	*	Not shown
#2_h10101100	proportion_value	Healthy	BRC M+	123	97	4541	0.002	*	Not shown
#2_h10101100	proportion_value	Healthy	GAC M0	123	27	1451	0.307	ns	Not shown
#2_h10101100	proportion_value	Healthy	OVC M0	123	18	896	0.193	ns	Not shown
#2_h10101100	proportion_value	Healthy	CRC M+	123	75	4796	0.64	ns	Not shown
#2_h10101101	proportion_value	Healthy	UVM M+	123	55	3303	0.803	ns	Not shown
#2_h10101101	proportion_value	Healthy	LC M+	123	50	3740.5	0.026	ns	Not shown
#2_h10101101	proportion_value	Healthy	BRC M0	123	23	1933	0.005	*	Not shown
#2_h10101101	proportion_value	Healthy	BRC M+	123	97	4237.5	0.000227	**	Not shown
#2_h10101101	proportion_value	Healthy	GAC M0	123	27	1399	0.201	ns	Not shown
#2_h10101101	proportion_value	Healthy	OVC M0	123	18	715	0.015	ns	Not shown
#2_h10101101	proportion_value	Healthy	CRC M+	123	75	4293	0.415	ns	Not shown
#2_h10101110	proportion_value	Healthy	UVM M+	123	55	3344	0.905	ns	Not shown
#2_h10101110	proportion_value	Healthy	LC M+	123	50	3664	0.049	ns	Not shown
#2_h10101110	proportion_value	Healthy	BRC M0	123	23	1946.5	0.004	*	Not shown
#2_h10101110	proportion_value	Healthy	BRC M+	123	97	5564	0.392	ns	Not shown
#2_h10101110	proportion_value	Healthy	GAC M0	123	27	1551	0.594	ns	Not shown
#2_h10101110	proportion_value	Healthy	OVC M0	123	18	1140	0.841	ns	Not shown
#2_h10101110	proportion_value	Healthy	CRC M+	123	75	6271	2.24e-05	***	Not shown
#2_h10101111	proportion_value	Healthy	UVM M+	123	55	2826.5	0.08	ns	Not shown
#2_h10101111	proportion_value	Healthy	LC M+	123	50	4279.5	5.5e-05	***	Not shown
#2_h10101111	proportion_value	Healthy	BRC M0	123	23	1879	0.013	ns	Not shown
#2_h10101111	proportion_value	Healthy	BRC M+	123	97	3437	6.92e-08	****	Not shown
#2_h10101111	proportion_value	Healthy	GAC M0	123	27	1394	0.193	ns	Not shown
#2_h10101111	proportion_value	Healthy	OVC M0	123	18	1039.5	0.679	ns	Not shown
#2_h10101111	proportion_value	Healthy	CRC M+	123	75	5616	0.01	ns	Not shown
#2_h10110000	proportion_value	Healthy	UVM M+	123	55	2481.5	0.005	*	Not shown
#2_h10110000	proportion_value	Healthy	LC M+	123	50	3505.5	0.15	ns	Not shown
#2_h10110000	proportion_value	Healthy	BRC M0	123	23	2071	0.000425	**	Not shown
#2_h10110000	proportion_value	Healthy	BRC M+	123	97	4936	0.028	ns	Not shown
#2_h10110000	proportion_value	Healthy	GAC M0	123	27	1574.5	0.676	ns	Not shown
#2_h10110000	proportion_value	Healthy	OVC M0	123	18	1244.5	0.397	ns	Not shown
#2_h10110000	proportion_value	Healthy	CRC M+	123	75	3700	0.02	ns	Not shown
#2_h10110001	proportion_value	Healthy	UVM M+	123	55	2603	0.014	ns	Not shown
#2_h10110001	proportion_value	Healthy	LC M+	123	50	3394.5	0.282	ns	Not shown
#2_h10110001	proportion_value	Healthy	BRC M0	123	23	1885.5	0.011	ns	Not shown
#2_h10110001	proportion_value	Healthy	BRC M+	123	97	4678.5	0.006	*	Not shown
#2_h10110001	proportion_value	Healthy	GAC M0	123	27	1266	0.053	ns	Not shown
#2_h10110001	proportion_value	Healthy	OVC M0	123	18	961.5	0.369	ns	Not shown
#2_h10110001	proportion_value	Healthy	CRC M+	123	75	4083	0.176	ns	Not shown
#2_h10110010	proportion_value	Healthy	UVM M+	123	55	3214	0.597	ns	Not shown
#2_h10110010	proportion_value	Healthy	LC M+	123	50	3534	0.125	ns	Not shown
#2_h10110010	proportion_value	Healthy	BRC M0	123	23	1854	0.018	ns	Not shown
#2_h10110010	proportion_value	Healthy	BRC M+	123	97	5316	0.166	ns	Not shown
#2_h10110010	proportion_value	Healthy	GAC M0	123	27	1771	0.591	ns	Not shown
#2_h10110010	proportion_value	Healthy	OVC M0	123	18	1369.5	0.106	ns	Not shown
#2_h10110010	proportion_value	Healthy	CRC M+	123	75	5274	0.091	ns	Not shown
#2_h10110011	proportion_value	Healthy	UVM M+	123	55	3625	0.446	ns	Not shown
#2_h10110011	proportion_value	Healthy	LC M+	123	50	3553	0.11	ns	Not shown
#2_h10110011	proportion_value	Healthy	BRC M0	123	23	2011	0.001	**	Not shown
#2_h10110011	proportion_value	Healthy	BRC M+	123	97	4655	0.005	*	Not shown
#2_h10110011	proportion_value	Healthy	GAC M0	123	27	1552	0.597	ns	Not shown
#2_h10110011	proportion_value	Healthy	OVC M0	123	18	985	0.453	ns	Not shown
#2_h10110011	proportion_value	Healthy	CRC M+	123	75	6037	0.000272	**	Not shown
#2_h10110100	proportion_value	Healthy	UVM M+	123	55	2659	0.023	ns	Not shown
#2_h10110100	proportion_value	Healthy	LC M+	123	50	3462.5	0.195	ns	Not shown
#2_h10110100	proportion_value	Healthy	BRC M0	123	23	1965.5	0.003	*	Not shown
#2_h10110100	proportion_value	Healthy	BRC M+	123	97	4253	0.00026	**	Not shown
#2_h10110100	proportion_value	Healthy	GAC M0	123	27	1377	0.166	ns	Not shown
#2_h10110100	proportion_value	Healthy	OVC M0	123	18	860	0.128	ns	Not shown
#2_h10110100	proportion_value	Healthy	CRC M+	123	75	4098	0.189	ns	Not shown
#2_h10110101	proportion_value	Healthy	UVM M+	123	55	3551	0.597	ns	Not shown
#2_h10110101	proportion_value	Healthy	LC M+	123	50	3524.5	0.133	ns	Not shown
#2_h10110101	proportion_value	Healthy	BRC M0	123	23	1750.5	0.071	ns	Not shown
#2_h10110101	proportion_value	Healthy	BRC M+	123	97	4097	6.74e-05	***	Not shown
#2_h10110101	proportion_value	Healthy	GAC M0	123	27	1221	0.032	ns	Not shown
#2_h10110101	proportion_value	Healthy	OVC M0	123	18	1108.5	0.995	ns	Not shown
#2_h10110101	proportion_value	Healthy	CRC M+	123	75	5052	0.262	ns	Not shown
#2_h10110110	proportion_value	Healthy	UVM M+	123	55	3148	0.461	ns	Not shown
#2_h10110110	proportion_value	Healthy	LC M+	123	50	4015.5	0.002	**	Not shown
#2_h10110110	proportion_value	Healthy	BRC M0	123	23	2060	0.000531	**	Not shown
#2_h10110110	proportion_value	Healthy	BRC M+	123	97	5399	0.227	ns	Not shown
#2_h10110110	proportion_value	Healthy	GAC M0	123	27	1342	0.12	ns	Not shown
#2_h10110110	proportion_value	Healthy	OVC M0	123	18	1149	0.798	ns	Not shown
#2_h10110110	proportion_value	Healthy	CRC M+	123	75	6470	2.06e-06	****	Not shown
#2_h10110111	proportion_value	Healthy	UVM M+	123	55	3906	0.1	ns	Not shown
#2_h10110111	proportion_value	Healthy	LC M+	123	50	4345	2.12e-05	***	Not shown
#2_h10110111	proportion_value	Healthy	BRC M0	123	23	2193	2.92e-05	***	Not shown
#2_h10110111	proportion_value	Healthy	BRC M+	123	97	4451	0.001	**	Not shown
#2_h10110111	proportion_value	Healthy	GAC M0	123	27	1499	0.431	ns	Not shown
#2_h10110111	proportion_value	Healthy	OVC M0	123	18	1081	0.875	ns	Not shown
#2_h10110111	proportion_value	Healthy	CRC M+	123	75	6543	8.04e-07	****	Not shown
#2_h10111000	proportion_value	Healthy	UVM M+	123	55	2550	0.009	*	Not shown
#2_h10111000	proportion_value	Healthy	LC M+	123	50	3470	0.186	ns	Not shown
#2_h10111000	proportion_value	Healthy	BRC M0	123	23	1923.5	0.006	*	Not shown
#2_h10111000	proportion_value	Healthy	BRC M+	123	97	4696	0.007	*	Not shown
#2_h10111000	proportion_value	Healthy	GAC M0	123	27	1663	0.992	ns	Not shown
#2_h10111000	proportion_value	Healthy	OVC M0	123	18	896	0.193	ns	Not shown
#2_h10111000	proportion_value	Healthy	CRC M+	123	75	4000	0.118	ns	Not shown
#2_h10111001	proportion_value	Healthy	UVM M+	123	55	3150.5	0.466	ns	Not shown
#2_h10111001	proportion_value	Healthy	LC M+	123	50	3514.5	0.141	ns	Not shown
#2_h10111001	proportion_value	Healthy	BRC M0	123	23	1643.5	0.22	ns	Not shown
#2_h10111001	proportion_value	Healthy	BRC M+	123	97	5184	0.096	ns	Not shown
#2_h10111001	proportion_value	Healthy	GAC M0	123	27	1755	0.646	ns	Not shown
#2_h10111001	proportion_value	Healthy	OVC M0	123	18	1087.5	0.907	ns	Not shown
#2_h10111001	proportion_value	Healthy	CRC M+	123	75	4817	0.602	ns	Not shown
#2_h10111010	proportion_value	Healthy	UVM M+	123	55	3442	0.853	ns	Not shown
#2_h10111010	proportion_value	Healthy	LC M+	123	50	3414	0.257	ns	Not shown
#2_h10111010	proportion_value	Healthy	BRC M0	123	23	1724	0.097	ns	Not shown
#2_h10111010	proportion_value	Healthy	BRC M+	123	97	4611	0.004	*	Not shown
#2_h10111010	proportion_value	Healthy	GAC M0	123	27	1459	0.325	ns	Not shown

#2_h10111010	proportion_value	Healthy	OVC M0	123	18	1155	0.769	ns	Not shown
#2_h10111010	proportion_value	Healthy	CRC M+	123	75	6642	2.13e-07	****	Not shown
#2_h10111011	proportion_value	Healthy	UVM M+	123	55	2499	0.005	*	Not shown
#2_h10111011	proportion_value	Healthy	LC M+	123	50	3579	0.09	ns	Not shown
#2_h10111011	proportion_value	Healthy	BRC M0	123	23	1789	0.044	ns	Not shown
#2_h10111011	proportion_value	Healthy	BRC M+	123	97	4706	0.007	*	Not shown
#2_h10111011	proportion_value	Healthy	GAC M0	123	27	1564	0.638	ns	Not shown
#2_h10111011	proportion_value	Healthy	OVC M0	123	18	1149.5	0.795	ns	Not shown
#2_h10111011	proportion_value	Healthy	CRC M+	123	75	4638	0.949	ns	Not shown
#2_h10111100	proportion_value	Healthy	UVM M+	123	55	2762	0.051	ns	Not shown
#2_h10111100	proportion_value	Healthy	LC M+	123	50	3680	0.043	ns	Not shown
#2_h10111100	proportion_value	Healthy	BRC M0	123	23	1833	0.025	ns	Not shown
#2_h10111100	proportion_value	Healthy	BRC M+	123	97	5736	0.625	ns	Not shown
#2_h10111100	proportion_value	Healthy	GAC M0	123	27	2062	0.05	ns	Not shown
#2_h10111100	proportion_value	Healthy	OVC M0	123	18	1251	0.375	ns	Not shown
#2_h10111100	proportion_value	Healthy	CRC M+	123	75	4321	0.457	ns	Not shown
#2_h10111101	proportion_value	Healthy	UVM M+	123	55	3482	0.755	ns	Not shown
#2_h10111101	proportion_value	Healthy	LC M+	123	50	3777	0.019	ns	Not shown
#2_h10111101	proportion_value	Healthy	BRC M0	123	23	2254	6.56e-06	****	Not shown
#2_h10111101	proportion_value	Healthy	BRC M+	123	97	3777	3.05e-06	****	Not shown
#2_h10111101	proportion_value	Healthy	GAC M0	123	27	1694	0.872	ns	Not shown
#2_h10111101	proportion_value	Healthy	OVC M0	123	18	1042.5	0.693	ns	Not shown
#2_h10111101	proportion_value	Healthy	CRC M+	123	75	4887	0.484	ns	Not shown
#2_h10111110	proportion_value	Healthy	UVM M+	123	55	3974	0.063	ns	Not shown
#2_h10111110	proportion_value	Healthy	LC M+	123	50	3664	0.049	ns	Not shown
#2_h10111110	proportion_value	Healthy	BRC M0	123	23	1888	0.011	ns	Not shown
#2_h10111110	proportion_value	Healthy	BRC M+	123	97	5397.5	0.226	ns	Not shown
#2_h10111110	proportion_value	Healthy	GAC M0	123	27	1544	0.57	ns	Not shown
#2_h10111110	proportion_value	Healthy	OVC M0	123	18	1310	0.211	ns	Not shown
#2_h10111110	proportion_value	Healthy	CRC M+	123	75	6353	8.64e-06	****	Not shown
#2_h10111111	proportion_value	Healthy	UVM M+	123	55	3541	0.619	ns	Not shown
#2_h10111111	proportion_value	Healthy	LC M+	123	50	4151	0.000315	**	Not shown
#2_h10111111	proportion_value	Healthy	BRC M0	123	23	2029	0.000971	**	Not shown
#2_h10111111	proportion_value	Healthy	BRC M+	123	97	5916	0.917	ns	Not shown
#2_h10111111	proportion_value	Healthy	GAC M0	123	27	1652	0.969	ns	Not shown
#2_h10111111	proportion_value	Healthy	OVC M0	123	18	1138	0.851	ns	Not shown
#2_h10111111	proportion_value	Healthy	CRC M+	123	75	6396	5.15e-06	****	Not shown
#2_h11000000	proportion_value	Healthy	UVM M+	123	55	2520.5	0.007	*	Not shown
#2_h11000000	proportion_value	Healthy	LC M+	123	50	3052	0.94	ns	Not shown
#2_h11000000	proportion_value	Healthy	BRC M0	123	23	1534	0.523	ns	Not shown
#2_h11000000	proportion_value	Healthy	BRC M+	123	97	3553	2.67e-07	****	Not shown
#2_h11000000	proportion_value	Healthy	GAC M0	123	27	1834	0.397	ns	Not shown
#2_h11000000	proportion_value	Healthy	OVC M0	123	18	783	0.046	ns	Not shown
#2_h11000000	proportion_value	Healthy	CRC M+	123	75	2642	4.73e-07	****	Not shown
#2_h11000001	proportion_value	Healthy	UVM M+	123	55	2089	3.76e-05	***	Not shown
#2_h11000001	proportion_value	Healthy	LC M+	123	50	3389	0.277	ns	Not shown
#2_h11000001	proportion_value	Healthy	BRC M0	123	23	1340.5	0.684	ns	Not shown
#2_h11000001	proportion_value	Healthy	BRC M+	123	97	3832.5	4.58e-06	****	Not shown
#2_h11000001	proportion_value	Healthy	GAC M0	123	27	1022	0.001	**	Not shown
#2_h11000001	proportion_value	Healthy	OVC M0	123	18	790	0.045	ns	Not shown
#2_h11000001	proportion_value	Healthy	CRC M+	123	75	3135.5	0.000139	***	Not shown
#2_h11000010	proportion_value	Healthy	UVM M+	123	55	2312.5	0.00076	**	Not shown
#2_h11000010	proportion_value	Healthy	LC M+	123	50	3488.5	0.167	ns	Not shown
#2_h11000010	proportion_value	Healthy	BRC M0	123	23	1709.5	0.114	ns	Not shown
#2_h11000010	proportion_value	Healthy	BRC M+	123	97	4161	0.000119	***	Not shown
#2_h11000010	proportion_value	Healthy	GAC M0	123	27	1395	0.195	ns	Not shown
#2_h11000010	proportion_value	Healthy	OVC M0	123	18	1015.5	0.574	ns	Not shown
#2_h11000010	proportion_value	Healthy	CRC M+	123	75	4026	0.134	ns	Not shown
#2_h11000011	proportion_value	Healthy	UVM M+	123	55	2939	0.162	ns	Not shown
#2_h11000011	proportion_value	Healthy	LC M+	123	50	3542.5	0.116	ns	Not shown
#2_h11000011	proportion_value	Healthy	BRC M0	123	23	1926.5	0.006	*	Not shown
#2_h11000011	proportion_value	Healthy	BRC M+	123	97	3746.5	2.17e-06	****	Not shown
#2_h11000011	proportion_value	Healthy	GAC M0	123	27	1427	0.253	ns	Not shown
#2_h11000011	proportion_value	Healthy	OVC M0	123	18	776.5	0.041	ns	Not shown
#2_h11000011	proportion_value	Healthy	CRC M+	123	75	4200	0.292	ns	Not shown
#2_h11000100	proportion_value	Healthy	UVM M+	123	55	1972.5	9.05e-06	****	Not shown
#2_h11000100	proportion_value	Healthy	LC M+	123	50	2906.5	0.573	ns	Not shown
#2_h11000100	proportion_value	Healthy	BRC M0	123	23	1543	0.491	ns	Not shown
#2_h11000100	proportion_value	Healthy	BRC M+	123	97	3580	3.6e-07	****	Not shown
#2_h11000100	proportion_value	Healthy	GAC M0	123	27	1208.5	0.027	ns	Not shown
#2_h11000100	proportion_value	Healthy	OVC M0	123	18	806	0.063	ns	Not shown
#2_h11000100	proportion_value	Healthy	CRC M+	123	75	2552	1.38e-07	****	Not shown
#2_h11000101	proportion_value	Healthy	UVM M+	123	55	2001	9.48e-06	****	Not shown
#2_h11000101	proportion_value	Healthy	LC M+	123	50	2941.5	0.644	ns	Not shown
#2_h11000101	proportion_value	Healthy	BRC M0	123	23	1578	0.359	ns	Not shown
#2_h11000101	proportion_value	Healthy	BRC M+	123	97	3922	1.04e-05	****	Not shown
#2_h11000101	proportion_value	Healthy	GAC M0	123	27	1347.5	0.115	ns	Not shown
#2_h11000101	proportion_value	Healthy	OVC M0	123	18	824	0.071	ns	Not shown
#2_h11000101	proportion_value	Healthy	CRC M+	123	75	2925	1.23e-05	****	Not shown
#2_h11000110	proportion_value	Healthy	UVM M+	123	55	2469	0.004	*	Not shown
#2_h11000110	proportion_value	Healthy	LC M+	123	50	3687	0.041	ns	Not shown
#2_h11000110	proportion_value	Healthy	BRC M0	123	23	2133	0.000115	***	Not shown
#2_h11000110	proportion_value	Healthy	BRC M+	123	97	3806	4.11e-06	****	Not shown
#2_h11000110	proportion_value	Healthy	GAC M0	123	27	1445	0.293	ns	Not shown
#2_h11000110	proportion_value	Healthy	OVC M0	123	18	1021	0.597	ns	Not shown
#2_h11000110	proportion_value	Healthy	CRC M+	123	75	4644	0.937	ns	Not shown
#2_h11000111	proportion_value	Healthy	UVM M+	123	55	2661.5	0.023	ns	Not shown
#2_h11000111	proportion_value	Healthy	LC M+	123	50	3288.5	0.475	ns	Not shown
#2_h11000111	proportion_value	Healthy	BRC M0	123	23	1903	0.009	ns	Not shown
#2_h11000111	proportion_value	Healthy	BRC M+	123	97	5257	0.131	ns	Not shown
#2_h11000111	proportion_value	Healthy	GAC M0	123	27	1767.5	0.602	ns	Not shown
#2_h11000111	proportion_value	Healthy	OVC M0	123	18	967.5	0.39	ns	Not shown
#2_h11000111	proportion_value	Healthy	CRC M+	123	75	4614	0.998	ns	Not shown
#2_h11001000	proportion_value	Healthy	UVM M+	123	55	3238	0.65	ns	Not shown
#2_h11001000	proportion_value	Healthy	LC M+	123	50	3565	0.101	ns	Not shown
#2_h11001000	proportion_value	Healthy	BRC M0	123	23	1907.5	0.008	*	Not shown
#2_h11001000	proportion_value	Healthy	BRC M+	123	97	4460.5	0.001	**	Not shown
#2_h11001000	proportion_value	Healthy	GAC M0	123	27	1564	0.639	ns	Not shown
#2_h11001000	proportion_value	Healthy	OVC M0	123	18	1192.5	0.599	ns	Not shown
#2_h11001000	proportion_value	Healthy	CRC M+	123	75	4546	0.866	ns	Not shown
#2_h11001001	proportion_value	Healthy	UVM M+	123	55	3212	0.59	ns	Not shown
#2_h11001001	proportion_value	Healthy	LC M+	123	50	3535	0.117	ns	Not shown
#2_h11001001	proportion_value	Healthy	BRC M0	123	23	1893	0.009	ns	Not shown
#2_h11001001	proportion_value	Healthy	BRC M+	123	97	5597	0.43	ns	Not shown
#2_h11001001	proportion_value	Healthy	GAC M0	123	27	1742	0.689	ns	Not shown
#2_h11001001	proportion_value	Healthy	OVC M0	123	18	1063	0.786	ns	Not shown
#2_h11001001	proportion_value	Healthy	CRC M+	123	75	5158	0.16	ns	Not shown
#2_h11001010	proportion_value	Healthy	UVM M+	123	55	3252	0.682	ns	Not shown
#2_h11001010	proportion_value	Healthy	LC M+	123	50	3643.5	0.057	ns	Not shown
#2_h11001010	proportion_value	Healthy	BRC M0	123	23	1945.5	0.004	*	Not shown
#2_h11001010	proportion_value	Healthy	BRC M+	123	97	4953	0.031	ns	Not shown
#2_h11001010	proportion_value	Healthy	GAC M0	123	27	1380	0.187	ns	Not shown
#2_h11001010	proportion_value	Healthy	OVC M0	123	18	1281.5	0.282	ns	Not shown
#2_h11001010	proportion_value	Healthy	CRC M+	123	75	6163	7.4e-05	***	Not shown
#2_h11001011	proportion_value	Healthy	UVM M+	123	55	3194	0.554	ns	Not shown
#2_h11001011	proportion_value	Healthy	LC M+	123	50	3341.5	0.373	ns	Not shown
#2_h11001011	proportion_value	Healthy	BRC M0	123	23	1611	0.292	ns	Not shown
#2_h11001011	proportion_value	Healthy	BRC M+	123	97	5696	0.566	ns	Not shown
#2_h11001011	proportion_value	Healthy	GAC M0	123	27	1433	0.267	ns	Not shown
#2_h11001011	proportion_value	Healthy	OVC M0	123	18	1308.5	0.214	ns	Not shown
#2_h11001011	proportion_value	Healthy	CRC M+	123	75	5539	0.018	ns	Not shown
#2_h11001100	proportion_value	Healthy	UVM M+	123	55	2976	0.201	ns	Not shown
#2_h11001100	proportion_value	Healthy	LC M+	123	50	3589	0.086	ns	Not shown
#2_h11001100	proportion_value	Healthy	BRC M0	123	23	1823	0.028	ns	Not shown
#2_h11001100	proportion_value	Healthy	BRC M+	123	97	4901	0.023	ns	Not shown
#2_h11001100	proportion_value	Healthy	GAC M0	123	27	1673	0.953	ns	Not shown
#2_h11001100	proportion_value	Healthy	OVC M0	123	18	1135	0.865	ns	Not shown
#2_h11001100	proportion_value	Healthy	CRC M+	123	75	4954	0.383	ns	Not shown
#2_h11001101	proportion_value	Healthy	UVM M+	123	55	2967	0.191	ns	Not shown
#2_h11001101	proportion_value	Healthy	LC M+	123	50	3027.5	0.875	ns	Not shown
#2_h11001101	proportion_value	Healthy	BRC M0	123	23	1919	0.007	*	Not shown
#2_h11001101	proportion_value	Healthy	BRC M+	123	97	4049	4.36e-05	***	Not shown
#2_h11001101	proportion_value	Healthy	GAC M0	123	27	1295	0.074	ns	Not shown
#2_h11001101	proportion_value	Healthy	OVC M0	123	18	1032.5	0.647	ns	Not shown
#2_h11001101	proportion_value	Healthy	CRC M+	123	75	4610	0.996	ns	Not shown
#2_h11001110	proportion_value	Healthy	UVM M+	123	55	3293	0.779	ns	Not shown
#2_h11001110	proportion_value	Healthy	LC M+	123	50	3787	0.017	ns	Not shown
#2_h11001110	proportion_value	Healthy	BRC M0	123	23	1755.5	0.067	ns	Not shown
#2_h11001110	proportion_value	Healthy	BRC M+	123	97	4510	0.002	*	Not shown
#2_h11001110	proportion_value	Healthy	GAC M0	123	27	1527	0.515	ns	Not shown
#2_h11001110	proportion_value	Healthy	OVC M0	123	18	1098	0.958	ns	Not shown
#2_h11001110	proportion_value	Healthy	CRC M+	123	75	5828	0.002	*	Not shown
#2_h11001111	proportion_value	Healthy	UVM M+	123	55	2968	0.192	ns	Not shown
#2_h11001111	proportion_value	Healthy	LC M+	123	50	3798	0.016	ns	Not shown
#2_h11001111	proportion_value	Healthy	BRC M0	123	23	2152	7.52e-05	***	Not shown
#2_h11001111	proportion_value	Healthy	BRC M+	123	97	5407	0.234	ns	Not shown
#2_h11001111	proportion_value	Healthy	GAC M0	123	27	1530	0.525	ns	Not shown
#2_h11001111	proportion_value	Healthy	OVC M0	123	18	973	0.409	ns	Not shown
#2_h11001111	proportion_value	Healthy	CRC M+	123	75	5393	0.046	ns	Not shown
#2_h11010000	proportion_value	Healthy	UVM M+	123	55	2597.5	0.014	ns	Not shown
#2_h11010000	proportion_value	Healthy	LC M+	123	50	3033.5	0.891	ns	Not shown
#2_h11010000	proportion_value	Healthy	BRC M0	123	23	2087	0.000306	**	Not shown
#2_h11010000	proportion_value	Healthy	BRC M+	123	97	4599	0.004	*	Not shown
#2_h11010000	proportion_value	Healthy	GAC M0	123	27	1813	0.457	ns	Not shown
#2_h11010000	proportion_value	Healthy	OVC M0	123	18	997.5	0.501	ns	Not shown
#2_h11010000	proportion_value	Healthy	CRC M+	123	75	3754	0.028	ns	Not shown
#2_h11010001	proportion_value	Healthy	UVM M+	123	55	2709	0.033	ns	Not shown
#2_h11010001	proportion_value	Healthy	LC M+	123	50	3232	0.595	ns	Not shown
#2_h11010001	proportion_value	Healthy	BRC M0	123	23	1899	0.008	*	Not shown
#2_h11010001	proportion_value	Healthy	BRC M+	123	97	4498	0.002	*	Not shown
#2_h11010001	proportion_value	Healthy	GAC M0	123	27	1480	0.375	ns	Not shown
#2_h11010001	proportion_value	Healthy	OVC M0	123	18	1083	0.883	ns	Not shown
#2_h11010001	proportion_value	Healthy	CRC M+	123	75	3643	0.013	ns	Not shown
#2_h11010010	proportion_value	Healthy	UVM M+	123	55	3094	0.365	ns	Not shown
#2_h11010010	proportion_value	Healthy	LC M+	123	50	3128	0.86	ns	Not shown
#2_h11010010	proportion_value	Healthy	BRC M0	123	23	1714	0.108	ns	Not shown
#2_h11010010	proportion_value	Healthy	BRC M+	123	97	5064	0.055	ns	Not shown
#2_h11010010	proportion_value	Healthy	GAC M0	123	27	1747	0.674	ns	Not shown
#2_h11010010	proportion_value	Healthy	OVC M0	123	18	1400	0.071	ns	Not shown
#2_h11010010	proportion_value	Healthy	CRC M+	123	75	5172	0.153	ns	Not shown
#2_h11010011	proportion_value	Healthy	UVM M+	123	55	3230	0.626	ns	Not shown
#2_h11010011	proportion_value	Healthy	LC M+	123	50	3393	0.271	ns	Not shown
#2_h11010011	proportion_value	Healthy	BRC M0	123	23	1619	0.258	ns	Not shown
#2_h11010011	proportion_value	Healthy	BRC M+	123	97	4061	4.33e-05	***	Not shown
#2_h11010011	proportion_value	Healthy	GAC M0	123	27	1343	0.113	ns	Not shown
#2_h11010011	proportion_value	Healthy	OVC M0	123	18	920	0.239	ns	Not shown

#2_h11010011	proportion_value	Healthy	CRC M+	123	75	4697	0.828	ns	Not shown
#2_h11010100	proportion_value	Healthy	UVM M+	123	55	2628.5	0.018	ns	Not shown
#2_h11010100	proportion_value	Healthy	LC M+	123	50	3210	0.652	ns	Not shown
#2_h11010100	proportion_value	Healthy	BRC M0	123	23	1957	0.004	*	Not shown
#2_h11010100	proportion_value	Healthy	BRC M+	123	97	3726	1.78e-06	****	Not shown
#2_h11010100	proportion_value	Healthy	GAC M0	123	27	1458	0.323	ns	Not shown
#2_h11010100	proportion_value	Healthy	OVC M0	123	18	960	0.365	ns	Not shown
#2_h11010100	proportion_value	Healthy	CRC M+	123	75	3349	0.001	**	Not shown
#2_h11010101	proportion_value	Healthy	UVM M+	123	55	3259	0.699	ns	Not shown
#2_h11010101	proportion_value	Healthy	LC M+	123	50	3292	0.468	ns	Not shown
#2_h11010101	proportion_value	Healthy	BRC M0	123	23	2060.5	0.000525	**	Not shown
#2_h11010101	proportion_value	Healthy	BRC M+	123	97	3839	5.75e-06	****	Not shown
#2_h11010101	proportion_value	Healthy	GAC M0	123	27	1498	0.428	ns	Not shown
#2_h11010101	proportion_value	Healthy	OVC M0	123	18	901	0.204	ns	Not shown
#2_h11010101	proportion_value	Healthy	CRC M+	123	75	5099	0.214	ns	Not shown
#2_h11010110	proportion_value	Healthy	UVM M+	123	55	3351	0.922	ns	Not shown
#2_h11010110	proportion_value	Healthy	LC M+	123	50	3559	0.105	ns	Not shown
#2_h11010110	proportion_value	Healthy	BRC M0	123	23	2094	0.000265	**	Not shown
#2_h11010110	proportion_value	Healthy	BRC M+	123	97	5463	0.284	ns	Not shown
#2_h11010110	proportion_value	Healthy	GAC M0	123	27	1848	0.36	ns	Not shown
#2_h11010110	proportion_value	Healthy	OVC M0	123	18	1261	0.343	ns	Not shown
#2_h11010110	proportion_value	Healthy	CRC M+	123	75	5694.5	0.006	*	Not shown
#2_h11010111	proportion_value	Healthy	UVM M+	123	55	2895.5	0.126	ns	Not shown
#2_h11010111	proportion_value	Healthy	LC M+	123	50	2904	0.568	ns	Not shown
#2_h11010111	proportion_value	Healthy	BRC M0	123	23	1838.5	0.023	ns	Not shown
#2_h11010111	proportion_value	Healthy	BRC M+	123	97	4660	0.005	*	Not shown
#2_h11010111	proportion_value	Healthy	GAC M0	123	27	1438.5	0.278	ns	Not shown
#2_h11010111	proportion_value	Healthy	OVC M0	123	18	859	0.126	ns	Not shown
#2_h11010111	proportion_value	Healthy	CRC M+	123	75	5310	0.075	ns	Not shown
#2_h11011000	proportion_value	Healthy	UVM M+	123	55	2342	0.001	**	Not shown
#2_h11011000	proportion_value	Healthy	LC M+	123	50	3594	0.082	ns	Not shown
#2_h11011000	proportion_value	Healthy	BRC M0	123	23	1960	0.003	*	Not shown
#2_h11011000	proportion_value	Healthy	BRC M+	123	97	4032	3.73e-05	***	Not shown
#2_h11011000	proportion_value	Healthy	GAC M0	123	27	1588	0.725	ns	Not shown
#2_h11011000	proportion_value	Healthy	OVC M0	123	18	879	0.16	ns	Not shown
#2_h11011000	proportion_value	Healthy	CRC M+	123	75	3212	0.000344	**	Not shown
#2_h11011001	proportion_value	Healthy	UVM M+	123	55	2803	0.068	ns	Not shown
#2_h11011001	proportion_value	Healthy	LC M+	123	50	3660.5	0.05	ns	Not shown
#2_h11011001	proportion_value	Healthy	BRC M0	123	23	1927	0.006	*	Not shown
#2_h11011001	proportion_value	Healthy	BRC M+	123	97	3410	5.02e-08	****	Not shown
#2_h11011001	proportion_value	Healthy	GAC M0	123	27	1372	0.159	ns	Not shown
#2_h11011001	proportion_value	Healthy	OVC M0	123	18	813	0.07	ns	Not shown
#2_h11011001	proportion_value	Healthy	CRC M+	123	75	3677	0.017	ns	Not shown
#2_h11011010	proportion_value	Healthy	UVM M+	123	55	2659	0.023	ns	Not shown
#2_h11011010	proportion_value	Healthy	LC M+	123	50	3741.5	0.026	ns	Not shown
#2_h11011010	proportion_value	Healthy	BRC M0	123	23	1808	0.035	ns	Not shown
#2_h11011010	proportion_value	Healthy	BRC M+	123	97	4152	0.00011	***	Not shown
#2_h11011010	proportion_value	Healthy	GAC M0	123	27	1612	0.814	ns	Not shown
#2_h11011010	proportion_value	Healthy	OVC M0	123	18	1101	0.973	ns	Not shown
#2_h11011010	proportion_value	Healthy	CRC M+	123	75	5112	0.202	ns	Not shown
#2_h11011011	proportion_value	Healthy	UVM M+	123	55	2745.5	0.045	ns	Not shown
#2_h11011011	proportion_value	Healthy	LC M+	123	50	2883	0.52	ns	Not shown
#2_h11011011	proportion_value	Healthy	BRC M0	123	23	1524	0.557	ns	Not shown
#2_h11011011	proportion_value	Healthy	BRC M+	123	97	3975	2.15e-05	***	Not shown
#2_h11011011	proportion_value	Healthy	GAC M0	123	27	1331	0.107	ns	Not shown
#2_h11011011	proportion_value	Healthy	OVC M0	123	18	898	0.196	ns	Not shown
#2_h11011011	proportion_value	Healthy	CRC M+	123	75	4172	0.26	ns	Not shown
#2_h11011100	proportion_value	Healthy	UVM M+	123	55	2160	0.000175	***	Not shown
#2_h11011100	proportion_value	Healthy	LC M+	123	50	3999	0.002	**	Not shown
#2_h11011100	proportion_value	Healthy	BRC M0	123	23	1701	0.124	ns	Not shown
#2_h11011100	proportion_value	Healthy	BRC M+	123	97	3498.5	1.43e-07	****	Not shown
#2_h11011100	proportion_value	Healthy	GAC M0	123	27	1288	0.069	ns	Not shown
#2_h11011100	proportion_value	Healthy	OVC M0	123	18	907	0.218	ns	Not shown
#2_h11011100	proportion_value	Healthy	CRC M+	123	75	2709	1.14e-06	****	Not shown
#2_h11011101	proportion_value	Healthy	UVM M+	123	55	3753.5	0.243	ns	Not shown
#2_h11011101	proportion_value	Healthy	LC M+	123	50	3995.5	0.002	*	Not shown
#2_h11011101	proportion_value	Healthy	BRC M0	123	23	1811	0.033	ns	Not shown
#2_h11011101	proportion_value	Healthy	BRC M+	123	97	3755	2.42e-06	****	Not shown
#2_h11011101	proportion_value	Healthy	GAC M0	123	27	1322	0.098	ns	Not shown
#2_h11011101	proportion_value	Healthy	OVC M0	123	18	1036.5	0.665	ns	Not shown
#2_h11011101	proportion_value	Healthy	CRC M+	123	75	4812	0.611	ns	Not shown
#2_h11011110	proportion_value	Healthy	UVM M+	123	55	3409	0.935	ns	Not shown
#2_h11011110	proportion_value	Healthy	LC M+	123	50	3512.5	0.143	ns	Not shown
#2_h11011110	proportion_value	Healthy	BRC M0	123	23	1532	0.53	ns	Not shown
#2_h11011110	proportion_value	Healthy	BRC M+	123	97	3689	1.2e-06	****	Not shown
#2_h11011110	proportion_value	Healthy	GAC M0	123	27	931	0.000362	**	Not shown
#2_h11011110	proportion_value	Healthy	OVC M0	123	18	873	0.149	ns	Not shown
#2_h11011110	proportion_value	Healthy	CRC M+	123	75	4804	0.625	ns	Not shown
#2_h11011111	proportion_value	Healthy	UVM M+	123	55	2921	0.147	ns	Not shown
#2_h11011111	proportion_value	Healthy	LC M+	123	50	3597	0.081	ns	Not shown
#2_h11011111	proportion_value	Healthy	BRC M0	123	23	2119	0.000156	***	Not shown
#2_h11011111	proportion_value	Healthy	BRC M+	123	97	3200	3.66e-09	****	Not shown
#2_h11011111	proportion_value	Healthy	GAC M0	123	27	1315	0.092	ns	Not shown
#2_h11011111	proportion_value	Healthy	OVC M0	123	18	1015	0.572	ns	Not shown
#2_h11011111	proportion_value	Healthy	CRC M+	123	75	4672	0.88	ns	Not shown
#2_h11100000	proportion_value	Healthy	UVM M+	123	55	1900	3.07e-06	****	Not shown
#2_h11100000	proportion_value	Healthy	LC M+	123	50	2974	0.736	ns	Not shown
#2_h11100000	proportion_value	Healthy	BRC M0	123	23	1722	0.099	ns	Not shown
#2_h11100000	proportion_value	Healthy	BRC M+	123	97	3855	6.74e-06	****	Not shown
#2_h11100000	proportion_value	Healthy	GAC M0	123	27	1869	0.309	ns	Not shown
#2_h11100000	proportion_value	Healthy	OVC M0	123	18	925	0.262	ns	Not shown
#2_h11100000	proportion_value	Healthy	CRC M+	123	75	2776	2.67e-06	****	Not shown
#2_h11100001	proportion_value	Healthy	UVM M+	123	55	2454	0.003	*	Not shown
#2_h11100001	proportion_value	Healthy	LC M+	123	50	3769	0.019	ns	Not shown
#2_h11100001	proportion_value	Healthy	BRC M0	123	23	1552	0.46	ns	Not shown
#2_h11100001	proportion_value	Healthy	BRC M+	123	97	4949	0.03	ns	Not shown
#2_h11100001	proportion_value	Healthy	GAC M0	123	27	1442	0.285	ns	Not shown
#2_h11100001	proportion_value	Healthy	OVC M0	123	18	1046	0.708	ns	Not shown
#2_h11100001	proportion_value	Healthy	CRC M+	123	75	4978	0.35	ns	Not shown
#2_h11100010	proportion_value	Healthy	UVM M+	123	55	2554	0.009	ns	Not shown
#2_h11100010	proportion_value	Healthy	LC M+	123	50	3390	0.292	ns	Not shown
#2_h11100010	proportion_value	Healthy	BRC M0	123	23	1805	0.036	ns	Not shown
#2_h11100010	proportion_value	Healthy	BRC M+	123	97	5776	0.687	ns	Not shown
#2_h11100010	proportion_value	Healthy	GAC M0	123	27	1607	0.795	ns	Not shown
#2_h11100010	proportion_value	Healthy	OVC M0	123	18	1384	0.088	ns	Not shown
#2_h11100010	proportion_value	Healthy	CRC M+	123	75	5333	0.066	ns	Not shown
#2_h11100011	proportion_value	Healthy	UVM M+	123	55	2828.5	0.08	ns	Not shown
#2_h11100011	proportion_value	Healthy	LC M+	123	50	3148.5	0.805	ns	Not shown
#2_h11100011	proportion_value	Healthy	BRC M0	123	23	1787.5	0.043	ns	Not shown
#2_h11100011	proportion_value	Healthy	BRC M+	123	97	5152	0.082	ns	Not shown
#2_h11100011	proportion_value	Healthy	GAC M0	123	27	1682	0.918	ns	Not shown
#2_h11100011	proportion_value	Healthy	OVC M0	123	18	997.5	0.498	ns	Not shown
#2_h11100011	proportion_value	Healthy	CRC M+	123	75	4806	0.621	ns	Not shown
#2_h11100100	proportion_value	Healthy	UVM M+	123	55	2246	0.000349	**	Not shown
#2_h11100100	proportion_value	Healthy	LC M+	123	50	3690.5	0.039	ns	Not shown
#2_h11100100	proportion_value	Healthy	BRC M0	123	23	1932.5	0.005	*	Not shown
#2_h11100100	proportion_value	Healthy	BRC M+	123	97	4033	3.76e-05	***	Not shown
#2_h11100100	proportion_value	Healthy	GAC M0	123	27	1123	0.009	*	Not shown
#2_h11100100	proportion_value	Healthy	OVC M0	123	18	987	0.46	ns	Not shown
#2_h11100100	proportion_value	Healthy	CRC M+	123	75	3177	0.000244	**	Not shown
#2_h11100101	proportion_value	Healthy	UVM M+	123	55	3015	0.248	ns	Not shown
#2_h11100101	proportion_value	Healthy	LC M+	123	50	3974	0.003	*	Not shown
#2_h11100101	proportion_value	Healthy	BRC M0	123	23	1920	0.007	*	Not shown
#2_h11100101	proportion_value	Healthy	BRC M+	123	97	5586	0.419	ns	Not shown
#2_h11100101	proportion_value	Healthy	GAC M0	123	27	1453	0.311	ns	Not shown
#2_h11100101	proportion_value	Healthy	OVC M0	123	18	951	0.337	ns	Not shown
#2_h11100101	proportion_value	Healthy	CRC M+	123	75	5708	0.005	*	Not shown
#2_h11100110	proportion_value	Healthy	UVM M+	123	55	2462	0.004	*	Not shown
#2_h11100110	proportion_value	Healthy	LC M+	123	50	3622	0.067	ns	Not shown
#2_h11100110	proportion_value	Healthy	BRC M0	123	23	1858	0.017	ns	Not shown
#2_h11100110	proportion_value	Healthy	BRC M+	123	97	4968.5	0.034	ns	Not shown
#2_h11100110	proportion_value	Healthy	GAC M0	123	27	1790	0.528	ns	Not shown
#2_h11100110	proportion_value	Healthy	OVC M0	123	18	1307	0.218	ns	Not shown
#2_h11100110	proportion_value	Healthy	CRC M+	123	75	5001	0.321	ns	Not shown
#2_h11100111	proportion_value	Healthy	UVM M+	123	55	2741	0.044	ns	Not shown
#2_h11100111	proportion_value	Healthy	LC M+	123	50	3115	0.895	ns	Not shown
#2_h11100111	proportion_value	Healthy	BRC M0	123	23	1808.5	0.034	ns	Not shown
#2_h11100111	proportion_value	Healthy	BRC M+	123	97	5528	0.351	ns	Not shown
#2_h11100111	proportion_value	Healthy	GAC M0	123	27	1710	0.811	ns	Not shown
#2_h11100111	proportion_value	Healthy	OVC M0	123	18	1184	0.636	ns	Not shown
#2_h11100111	proportion_value	Healthy	CRC M+	123	75	5738	0.004	*	Not shown
#2_h11101000	proportion_value	Healthy	UVM M+	123	55	2149	0.000104	***	Not shown
#2_h11101000	proportion_value	Healthy	LC M+	123	50	2981	0.754	ns	Not shown
#2_h11101000	proportion_value	Healthy	BRC M0	123	23	2083	0.000333	**	Not shown
#2_h11101000	proportion_value	Healthy	BRC M+	123	97	5225.5	0.115	ns	Not shown
#2_h11101000	proportion_value	Healthy	GAC M0	123	27	1608	0.799	ns	Not shown
#2_h11101000	proportion_value	Healthy	OVC M0	123	18	1283	0.278	ns	Not shown
#2_h11101000	proportion_value	Healthy	CRC M+	123	75	5125	0.191	ns	Not shown
#2_h11101001	proportion_value	Healthy	UVM M+	123	55	2666	0.024	ns	Not shown
#2_h11101001	proportion_value	Healthy	LC M+	123	50	3073	0.996	ns	Not shown
#2_h11101001	proportion_value	Healthy	BRC M0	123	23	1778	0.048	ns	Not shown
#2_h11101001	proportion_value	Healthy	BRC M+	123	97	5132	0.075	ns	Not shown
#2_h11101001	proportion_value	Healthy	GAC M0	123	27	1828	0.408	ns	Not shown
#2_h11101001	proportion_value	Healthy	OVC M0	123	18	1344	0.139	ns	Not shown
#2_h11101001	proportion_value	Healthy	CRC M+	123	75	4193	0.282	ns	Not shown
#2_h11101010	proportion_value	Healthy	UVM M+	123	55	2916	0.142	ns	Not shown
#2_h11101010	proportion_value	Healthy	LC M+	123	50	3348	0.361	ns	Not shown
#2_h11101010	proportion_value	Healthy	BRC M0	123	23	1838	0.023	ns	Not shown
#2_h11101010	proportion_value	Healthy	BRC M+	123	97	6776	0.084	ns	Not shown
#2_h11101010	proportion_value	Healthy	GAC M0	123	27	2196	0.009	ns	Not shown
#2_h11101010	proportion_value	Healthy	OVC M0	123	18	1489	0.018	ns	Not shown
#2_h11101010	proportion_value	Healthy	CRC M+	123	75	7585	2.99e-14	****	Not shown
#2_h11101011	proportion_value	Healthy	UVM M+	123	55	3050	0.296	ns	Not shown
#2_h11101011	proportion_value	Healthy	LC M+	123	50	3088.5	0.965	ns	Not shown
#2_h11101011	proportion_value	Healthy	BRC M0	123	23	1898	0.009	ns	Not shown
#2_h11101011	proportion_value	Healthy	BRC M+	123	97	6076.5	0.814	ns	Not shown
#2_h11101011	proportion_value	Healthy	GAC M0	123	27	1839	0.384	ns	Not shown
#2_h11101011	proportion_value	Healthy	OVC M0	123	18	1166	0.718	ns	Not shown
#2_h11101011	proportion_value	Healthy	CRC M+	123	75	6113	0.000125	***	Not shown
#2_h11101100	proportion_value	Healthy	UVM M+	123	55	2432	0.003	*	Not shown
#2_h11101100	proportion_value	Healthy	LC M+	123	50	3999	0.002	**	Not shown
#2_h11101100	proportion_value	Healthy	BRC M0	123	23	2140	9.84e-05	***	Not shown
#2_h11101100	proportion_value	Healthy	BRC M+	123	97	4357	0.000603	**	Not shown
#2_h11101100	proportion_value	Healthy	GAC M0	123	27	1543	0.567	ns	Not shown
#2_h11101100	proportion_value	Healthy	OVC M0	123	18	1103	0.983	ns	Not shown
#2_h11101100	proportion_value	Healthy	CRC M+	123	75	5112.5	0.202	ns	Not shown

#2_h11101101	proportion_value	Healthy	UVM M+	123	55	3075	0.334	ns	Not shown
#2_h11101101	proportion_value	Healthy	LC M+	123	50	3708	0.034	ns	Not shown
#2_h11101101	proportion_value	Healthy	BRC M0	123	23	1718	0.104	ns	Not shown
#2_h11101101	proportion_value	Healthy	BRC M+	123	97	5104	0.066	ns	Not shown
#2_h11101101	proportion_value	Healthy	GAC M0	123	27	1275	0.06	ns	Not shown
#2_h11101101	proportion_value	Healthy	OVC M0	123	18	1207	0.539	ns	Not shown
#2_h11101101	proportion_value	Healthy	CRC M+	123	75	5314	0.073	ns	Not shown
#2_h11101110	proportion_value	Healthy	UVM M+	123	55	2683	0.028	ns	Not shown
#2_h11101110	proportion_value	Healthy	LC M+	123	50	4069	0.000878	**	Not shown
#2_h11101110	proportion_value	Healthy	BRC M0	123	23	2196	2.72e-05	***	Not shown
#2_h11101110	proportion_value	Healthy	BRC M+	123	97	5110	0.068	ns	Not shown
#2_h11101110	proportion_value	Healthy	GAC M0	123	27	1599	0.765	ns	Not shown
#2_h11101110	proportion_value	Healthy	OVC M0	123	18	1383	0.089	ns	Not shown
#2_h11101110	proportion_value	Healthy	CRC M+	123	75	7301	6.31e-12	****	Not shown
#2_h11101111	proportion_value	Healthy	UVM M+	123	55	3898	0.105	ns	Not shown
#2_h11101111	proportion_value	Healthy	LC M+	123	50	3554	0.109	ns	Not shown
#2_h11101111	proportion_value	Healthy	BRC M0	123	23	1889	0.011	ns	Not shown
#2_h11101111	proportion_value	Healthy	BRC M+	123	97	6129	0.728	ns	Not shown
#2_h11101111	proportion_value	Healthy	GAC M0	123	27	1713	0.799	ns	Not shown
#2_h11101111	proportion_value	Healthy	OVC M0	123	18	1228	0.457	ns	Not shown
#2_h11101111	proportion_value	Healthy	CRC M+	123	75	6455	2.48e-06	****	Not shown
#2_h11110000	proportion_value	Healthy	UVM M+	123	55	2034	2.2e-05	***	Not shown
#2_h11110000	proportion_value	Healthy	LC M+	123	50	3307	0.438	ns	Not shown
#2_h11110000	proportion_value	Healthy	BRC M0	123	23	1873	0.014	ns	Not shown
#2_h11110000	proportion_value	Healthy	BRC M+	123	97	5121	0.072	ns	Not shown
#2_h11110000	proportion_value	Healthy	GAC M0	123	27	1951	0.156	ns	Not shown
#2_h11110000	proportion_value	Healthy	OVC M0	123	18	1204	0.551	ns	Not shown
#2_h11110000	proportion_value	Healthy	CRC M+	123	75	3091	0.000101	***	Not shown
#2_h11110001	proportion_value	Healthy	UVM M+	123	55	3216	0.601	ns	Not shown
#2_h11110001	proportion_value	Healthy	LC M+	123	50	3404	0.271	ns	Not shown
#2_h11110001	proportion_value	Healthy	BRC M0	123	23	2433	4.53e-08	****	Not shown
#2_h11110001	proportion_value	Healthy	BRC M+	123	97	5263	0.134	ns	Not shown
#2_h11110001	proportion_value	Healthy	GAC M0	123	27	1531	0.528	ns	Not shown
#2_h11110001	proportion_value	Healthy	OVC M0	123	18	1096	0.948	ns	Not shown
#2_h11110001	proportion_value	Healthy	CRC M+	123	75	4324	0.462	ns	Not shown
#2_h11110010	proportion_value	Healthy	UVM M+	123	55	2466	0.004	*	Not shown
#2_h11110010	proportion_value	Healthy	LC M+	123	50	3246	0.568	ns	Not shown
#2_h11110010	proportion_value	Healthy	BRC M0	123	23	1676	0.161	ns	Not shown
#2_h11110010	proportion_value	Healthy	BRC M+	123	97	6024.5	0.901	ns	Not shown
#2_h11110010	proportion_value	Healthy	GAC M0	123	27	1605	0.788	ns	Not shown
#2_h11110010	proportion_value	Healthy	OVC M0	123	18	1297	0.242	ns	Not shown
#2_h11110010	proportion_value	Healthy	CRC M+	123	75	6611.5	3.23e-07	****	Not shown
#2_h11110011	proportion_value	Healthy	UVM M+	123	55	2679	0.027	ns	Not shown
#2_h11110011	proportion_value	Healthy	LC M+	123	50	3963	0.003	*	Not shown
#2_h11110011	proportion_value	Healthy	BRC M0	123	23	2023	0.001	**	Not shown
#2_h11110011	proportion_value	Healthy	BRC M+	123	97	4787	0.012	*	Not shown
#2_h11110011	proportion_value	Healthy	GAC M0	123	27	1582	0.703	ns	Not shown
#2_h11110011	proportion_value	Healthy	OVC M0	123	18	923	0.257	ns	Not shown
#2_h11110011	proportion_value	Healthy	CRC M+	123	75	5646	0.008	*	Not shown
#2_h11110100	proportion_value	Healthy	UVM M+	123	55	2564	0.01	ns	Not shown
#2_h11110100	proportion_value	Healthy	LC M+	123	50	3502	0.153	ns	Not shown
#2_h11110100	proportion_value	Healthy	BRC M0	123	23	2001	0.002	*	Not shown
#2_h11110100	proportion_value	Healthy	BRC M+	123	97	6176	0.654	ns	Not shown
#2_h11110100	proportion_value	Healthy	GAC M0	123	27	1942	0.169	ns	Not shown
#2_h11110100	proportion_value	Healthy	OVC M0	123	18	1275	0.301	ns	Not shown
#2_h11110100	proportion_value	Healthy	CRC M+	123	75	3790	0.036	ns	Not shown
#2_h11110101	proportion_value	Healthy	UVM M+	123	55	3251	0.68	ns	Not shown
#2_h11110101	proportion_value	Healthy	LC M+	123	50	4163.5	0.000268	**	Not shown
#2_h11110101	proportion_value	Healthy	BRC M0	123	23	2014.5	0.001	**	Not shown
#2_h11110101	proportion_value	Healthy	BRC M+	123	97	4782	0.012	ns	Not shown
#2_h11110101	proportion_value	Healthy	GAC M0	123	27	1718	0.78	ns	Not shown
#2_h11110101	proportion_value	Healthy	OVC M0	123	18	1045.5	0.706	ns	Not shown
#2_h11110101	proportion_value	Healthy	CRC M+	123	75	5331	0.066	ns	Not shown
#2_h11110110	proportion_value	Healthy	UVM M+	123	55	3428	0.887	ns	Not shown
#2_h11110110	proportion_value	Healthy	LC M+	123	50	4083	0.000741	**	Not shown
#2_h11110110	proportion_value	Healthy	BRC M0	123	23	2336	7.52e-07	****	Not shown
#2_h11110110	proportion_value	Healthy	BRC M+	123	97	7207	0.008	*	Not shown
#2_h11110110	proportion_value	Healthy	GAC M0	123	27	1941	0.171	ns	Not shown
#2_h11110110	proportion_value	Healthy	OVC M0	123	18	1697	0.000271	**	Not shown
#2_h11110110	proportion_value	Healthy	CRC M+	123	75	7388	1.29e-12	****	Not shown
#2_h11110111	proportion_value	Healthy	UVM M+	123	55	3053	0.3	ns	Not shown
#2_h11110111	proportion_value	Healthy	LC M+	123	50	3396.5	0.282	ns	Not shown
#2_h11110111	proportion_value	Healthy	BRC M0	123	23	1636.5	0.234	ns	Not shown
#2_h11110111	proportion_value	Healthy	BRC M+	123	97	4768	0.011	ns	Not shown
#2_h11110111	proportion_value	Healthy	GAC M0	123	27	1562	0.632	ns	Not shown
#2_h11110111	proportion_value	Healthy	OVC M0	123	18	1159	0.75	ns	Not shown
#2_h11110111	proportion_value	Healthy	CRC M+	123	75	5626	0.01	ns	Not shown
#2_h11111000	proportion_value	Healthy	UVM M+	123	55	1780	4.58e-07	****	Not shown
#2_h11111000	proportion_value	Healthy	LC M+	123	50	3310	0.432	ns	Not shown
#2_h11111000	proportion_value	Healthy	BRC M0	123	23	1433	0.923	ns	Not shown
#2_h11111000	proportion_value	Healthy	BRC M+	123	97	5787	0.704	ns	Not shown
#2_h11111000	proportion_value	Healthy	GAC M0	123	27	1925	0.197	ns	Not shown
#2_h11111000	proportion_value	Healthy	OVC M0	123	18	1205	0.547	ns	Not shown
#2_h11111000	proportion_value	Healthy	CRC M+	123	75	4147	0.234	ns	Not shown
#2_h11111001	proportion_value	Healthy	UVM M+	123	55	2603.5	0.014	ns	Not shown
#2_h11111001	proportion_value	Healthy	LC M+	123	50	3349.5	0.359	ns	Not shown
#2_h11111001	proportion_value	Healthy	BRC M0	123	23	1741	0.08	ns	Not shown
#2_h11111001	proportion_value	Healthy	BRC M+	123	97	4907	0.024	ns	Not shown
#2_h11111001	proportion_value	Healthy	GAC M0	123	27	1560	0.625	ns	Not shown
#2_h11111001	proportion_value	Healthy	OVC M0	123	18	1091.5	0.926	ns	Not shown
#2_h11111001	proportion_value	Healthy	CRC M+	123	75	4739	0.747	ns	Not shown
#2_h11111010	proportion_value	Healthy	UVM M+	123	55	2370	0.001	**	Not shown
#2_h11111010	proportion_value	Healthy	LC M+	123	50	3771.5	0.02	ns	Not shown
#2_h11111010	proportion_value	Healthy	BRC M0	123	23	1664	0.181	ns	Not shown
#2_h11111010	proportion_value	Healthy	BRC M+	123	97	6313	0.459	ns	Not shown
#2_h11111010	proportion_value	Healthy	GAC M0	123	27	1983	0.115	ns	Not shown
#2_h11111010	proportion_value	Healthy	OVC M0	123	18	1462	0.028	ns	Not shown
#2_h11111010	proportion_value	Healthy	CRC M+	123	75	6560	6.43e-07	****	Not shown
#2_h11111011	proportion_value	Healthy	UVM M+	123	55	3022.5	0.258	ns	Not shown
#2_h11111011	proportion_value	Healthy	LC M+	123	50	3536	0.123	ns	Not shown
#2_h11111011	proportion_value	Healthy	BRC M0	123	23	1849	0.02	ns	Not shown
#2_h11111011	proportion_value	Healthy	BRC M+	123	97	4947	0.03	ns	Not shown
#2_h11111011	proportion_value	Healthy	GAC M0	123	27	1469	0.35	ns	Not shown
#2_h11111011	proportion_value	Healthy	OVC M0	123	18	1305	0.222	ns	Not shown
#2_h11111011	proportion_value	Healthy	CRC M+	123	75	5899	0.001	**	Not shown
#2_h11111100	proportion_value	Healthy	UVM M+	123	55	2650	0.021	ns	Not shown
#2_h11111100	proportion_value	Healthy	LC M+	123	50	2886	0.528	ns	Not shown
#2_h11111100	proportion_value	Healthy	BRC M0	123	23	1587	0.356	ns	Not shown
#2_h11111100	proportion_value	Healthy	BRC M+	123	97	6163	0.674	ns	Not shown
#2_h11111100	proportion_value	Healthy	GAC M0	123	27	1702	0.841	ns	Not shown
#2_h11111100	proportion_value	Healthy	OVC M0	123	18	1234	0.434	ns	Not shown
#2_h11111100	proportion_value	Healthy	CRC M+	123	75	3949	0.09	ns	Not shown
#2_h11111101	proportion_value	Healthy	UVM M+	123	55	3354	0.93	ns	Not shown
#2_h11111101	proportion_value	Healthy	LC M+	123	50	3709.5	0.034	ns	Not shown
#2_h11111101	proportion_value	Healthy	BRC M0	123	23	2160.5	6.21e-05	***	Not shown
#2_h11111101	proportion_value	Healthy	BRC M+	123	97	5221	0.112	ns	Not shown
#2_h11111101	proportion_value	Healthy	GAC M0	123	27	1584	0.71	ns	Not shown
#2_h11111101	proportion_value	Healthy	OVC M0	123	18	1304.5	0.224	ns	Not shown
#2_h11111101	proportion_value	Healthy	CRC M+	123	75	4919	0.434	ns	Not shown
#2_h11111110	proportion_value	Healthy	UVM M+	123	55	3817	0.172	ns	Not shown
#2_h11111110	proportion_value	Healthy	LC M+	123	50	2022	0.000424	**	Not shown
#2_h11111110	proportion_value	Healthy	BRC M0	123	23	699	0.000123	***	Not shown
#2_h11111110	proportion_value	Healthy	BRC M+	123	97	5438	0.261	ns	Not shown
#2_h11111110	proportion_value	Healthy	GAC M0	123	27	1277	0.061	ns	Not shown
#2_h11111110	proportion_value	Healthy	OVC M0	123	18	856	0.122	ns	Not shown
#2_h11111110	proportion_value	Healthy	CRC M+	123	75	5584	0.013	ns	Not shown
#2_h11111111	proportion_value	Healthy	UVM M+	123	55	3260	0.701	ns	Not shown
#2_h11111111	proportion_value	Healthy	LC M+	123	50	3591	0.084	ns	Not shown
#2_h11111111	proportion_value	Healthy	BRC M0	123	23	1993	0.002	**	Not shown
#2_h11111111	proportion_value	Healthy	BRC M+	123	97	3407	4.84e-08	****	Not shown
#2_h11111111	proportion_value	Healthy	GAC M0	123	27	1216	0.03	ns	Not shown
#2_h11111111	proportion_value	Healthy	OVC M0	123	18	735	0.022	ns	Not shown
#2_h11111111	proportion_value	Healthy	CRC M+	123	75	6087	0.000164	***	Not shown
#4_h0000	proportion_value	Healthy	UVM M+	123	55	2016	1.71e-05	****	**Shown**
#4_h0000	proportion_value	Healthy	LC M+	123	50	1634	1.41e-06	****	**Shown**
#4_h0000	proportion_value	Healthy	BRC M0	123	23	903	0.006	*	**Shown**
#4_h0000	proportion_value	Healthy	BRC M+	123	97	483	1.35e-31	****	**Shown**
#4_h0000	proportion_value	Healthy	GAC M0	123	27	1482	0.384	ns	**Shown**
#4_h0000	proportion_value	Healthy	OVC M0	123	18	153	3.84e-09	****	**Shown**
#4_h0000	proportion_value	Healthy	CRC M+	123	75	363	1.72e-27	****	**Shown**
#4_h0001	proportion_value	Healthy	UVM M+	123	55	2383	0.002	**	Not shown
#4_h0001	proportion_value	Healthy	LC M+	123	50	3380	0.308	ns	Not shown
#4_h0001	proportion_value	Healthy	BRC M0	123	23	1036	0.042	ns	Not shown
#4_h0001	proportion_value	Healthy	BRC M+	123	97	3288	1.12e-08	****	Not shown
#4_h0001	proportion_value	Healthy	GAC M0	123	27	798	2.48e-05	****	Not shown
#4_h0001	proportion_value	Healthy	OVC M0	123	18	412	1.78e-05	****	Not shown
#4_h0001	proportion_value	Healthy	CRC M+	123	75	1464	8.38e-16	****	Not shown
#4_h0010	proportion_value	Healthy	UVM M+	123	55	5128	3.95e-08	****	Not shown
#4_h0010	proportion_value	Healthy	LC M+	123	50	4680	7.74e-08	****	Not shown
#4_h0010	proportion_value	Healthy	BRC M0	123	23	1319	0.61	ns	Not shown
#4_h0010	proportion_value	Healthy	BRC M+	123	97	6184	0.642	ns	Not shown
#4_h0010	proportion_value	Healthy	GAC M0	123	27	1154	0.013	ns	Not shown
#4_h0010	proportion_value	Healthy	OVC M0	123	18	1493	0.017	ns	Not shown
#4_h0010	proportion_value	Healthy	CRC M+	123	75	6449	2.68e-06	****	Not shown
#4_h0011	proportion_value	Healthy	UVM M+	123	55	4021	0.045	ns	Not shown
#4_h0011	proportion_value	Healthy	LC M+	123	50	4048	0.001	**	Not shown
#4_h0011	proportion_value	Healthy	BRC M0	123	23	1240	0.35	ns	Not shown
#4_h0011	proportion_value	Healthy	BRC M+	123	97	8782	1.88e-09	****	Not shown
#4_h0011	proportion_value	Healthy	GAC M0	123	27	818	3.81e-05	***	Not shown
#4_h0011	proportion_value	Healthy	OVC M0	123	18	1314	0.202	ns	Not shown
#4_h0011	proportion_value	Healthy	CRC M+	123	75	5951	0.000624	**	Not shown
#4_h0100	proportion_value	Healthy	UVM M+	123	55	2568	0.01	*	Not shown
#4_h0100	proportion_value	Healthy	LC M+	123	50	3233	0.598	ns	Not shown
#4_h0100	proportion_value	Healthy	BRC M0	123	23	1337	0.679	ns	Not shown
#4_h0100	proportion_value	Healthy	BRC M+	123	97	1053	1.08e-25	****	Not shown
#4_h0100	proportion_value	Healthy	GAC M0	123	27	1060	0.003	*	Not shown
#4_h0100	proportion_value	Healthy	OVC M0	123	18	472	8.85e-05	***	Not shown
#4_h0100	proportion_value	Healthy	CRC M+	123	75	4303	0.43	ns	Not shown
#4_h0101	proportion_value	Healthy	UVM M+	123	55	4916	1.39e-06	****	Not shown
#4_h0101	proportion_value	Healthy	LC M+	123	50	4715	4.01e-08	****	Not shown
#4_h0101	proportion_value	Healthy	BRC M0	123	23	1451	0.847	ns	Not shown
#4_h0101	proportion_value	Healthy	BRC M+	123	97	6689	0.123	ns	Not shown
#4_h0101	proportion_value	Healthy	GAC M0	123	27	872	0.000116	***	Not shown
#4_h0101	proportion_value	Healthy	OVC M0	123	18	902	0.206	ns	Not shown
#4_h0101	proportion_value	Healthy	CRC M+	123	75	5923	0.00081	**	Not shown
#4_h0110	proportion_value	Healthy	UVM M+	123	55	5573	5.42e-12	****	Not shown

#4_h0110	proportion_value	Healthy	LC M+	123	50	5021	7.27e-11	****	Not shown
#4_h0110	proportion_value	Healthy	BRC M0	123	23	1660	0.188	ns	Not shown
#4_h0110	proportion_value	Healthy	BRC M+	123	97	7956	2.18e-05	****	Not shown
#4_h0110	proportion_value	Healthy	GAC M0	123	27	1247	0.043	ns	Not shown
#4_h0110	proportion_value	Healthy	OVC M0	123	18	1774	3.83e-05	***	Not shown
#4_h0110	proportion_value	Healthy	CRC M+	123	75	8053	1.43e-18	****	Not shown
#4_h0111	proportion_value	Healthy	UVM M+	123	55	4670	5.09e-05	***	Not shown
#4_h0111	proportion_value	Healthy	LC M+	123	50	4700	5.33e-08	****	Not shown
#4_h0111	proportion_value	Healthy	BRC M0	123	23	1668	0.174	ns	Not shown
#4_h0111	proportion_value	Healthy	BRC M+	123	97	10629	2.58e-23	****	Not shown
#4_h0111	proportion_value	Healthy	GAC M0	123	27	1462	0.333	ns	Not shown
#4_h0111	proportion_value	Healthy	OVC M0	123	18	1885	1.56e-06	****	Not shown
#4_h0111	proportion_value	Healthy	CRC M+	123	75	8628	1.01e-24	****	Not shown
#4_h1000	proportion_value	Healthy	UVM M+	123	55	1409	5.27e-10	****	Not shown
#4_h1000	proportion_value	Healthy	LC M+	123	50	1559	3.88e-07	****	Not shown
#4_h1000	proportion_value	Healthy	BRC M0	123	23	848	0.002	**	Not shown
#4_h1000	proportion_value	Healthy	BRC M+	123	97	728	5.58e-29	****	Not shown
#4_h1000	proportion_value	Healthy	GAC M0	123	27	1839	0.384	ns	Not shown
#4_h1000	proportion_value	Healthy	OVC M0	123	18	159	4.81e-09	****	Not shown
#4_h1000	proportion_value	Healthy	CRC M+	123	75	1298	2.39e-17	****	Not shown
#4_h1001	proportion_value	Healthy	UVM M+	123	55	1698	1.15e-07	****	Not shown
#4_h1001	proportion_value	Healthy	LC M+	123	50	2884	0.524	ns	Not shown
#4_h1001	proportion_value	Healthy	BRC M0	123	23	1228	0.318	ns	Not shown
#4_h1001	proportion_value	Healthy	BRC M+	123	97	6286	0.495	ns	Not shown
#4_h1001	proportion_value	Healthy	GAC M0	123	27	1284	0.066	ns	Not shown
#4_h1001	proportion_value	Healthy	OVC M0	123	18	1128	0.899	ns	Not shown
#4_h1001	proportion_value	Healthy	CRC M+	123	75	3425	0.002	*	Not shown
#4_h1010	proportion_value	Healthy	UVM M+	123	55	5516	1.89e-11	****	Not shown
#4_h1010	proportion_value	Healthy	LC M+	123	50	4856	2.49e-09	****	Not shown
#4_h1010	proportion_value	Healthy	BRC M0	123	23	1528	0.544	ns	Not shown
#4_h1010	proportion_value	Healthy	BRC M+	123	97	10149	4.51e-19	****	Not shown
#4_h1010	proportion_value	Healthy	GAC M0	123	27	2282	0.002	**	Not shown
#4_h1010	proportion_value	Healthy	OVC M0	123	18	1873	2.25e-06	****	Not shown
#4_h1010	proportion_value	Healthy	CRC M+	123	75	8300	4.24e-21	****	Not shown
#4_h1011	proportion_value	Healthy	UVM M+	123	55	3707	0.308	ns	Not shown
#4_h1011	proportion_value	Healthy	LC M+	123	50	3608	0.075	ns	Not shown
#4_h1011	proportion_value	Healthy	BRC M0	123	23	1537	0.512	ns	Not shown
#4_h1011	proportion_value	Healthy	BRC M+	123	97	11337	2.14e-30	****	Not shown
#4_h1011	proportion_value	Healthy	GAC M0	123	27	1959	0.145	ns	Not shown
#4_h1011	proportion_value	Healthy	OVC M0	123	18	1964	1.21e-07	****	Not shown
#4_h1011	proportion_value	Healthy	CRC M+	123	75	8607	1.76e-24	****	Not shown
#4_h1100	proportion_value	Healthy	UVM M+	123	55	992	5.33e-14	****	Not shown
#4_h1100	proportion_value	Healthy	LC M+	123	50	1351	7.86e-09	****	Not shown
#4_h1100	proportion_value	Healthy	BRC M0	123	23	1162	0.176	ns	Not shown
#4_h1100	proportion_value	Healthy	BRC M+	123	97	1510	2.02e-21	****	Not shown
#4_h1100	proportion_value	Healthy	GAC M0	123	27	1696	0.864	ns	Not shown
#4_h1100	proportion_value	Healthy	OVC M0	123	18	235	7.27e-08	****	Not shown
#4_h1100	proportion_value	Healthy	CRC M+	123	75	4413	0.611	ns	Not shown
#4_h1101	proportion_value	Healthy	UVM M+	123	55	2988	0.215	ns	Not shown
#4_h1101	proportion_value	Healthy	LC M+	123	50	2581	0.098	ns	Not shown
#4_h1101	proportion_value	Healthy	BRC M0	123	23	1573	0.396	ns	Not shown
#4_h1101	proportion_value	Healthy	BRC M+	123	97	8345	3.87e-07	****	Not shown
#4_h1101	proportion_value	Healthy	GAC M0	123	27	2006	0.092	ns	Not shown
#4_h1101	proportion_value	Healthy	OVC M0	123	18	1157	0.76	ns	Not shown
#4_h1101	proportion_value	Healthy	CRC M+	123	75	7180	5.27e-11	****	Not shown
#4_h1110	proportion_value	Healthy	UVM M+	123	55	4918	1.35e-06	****	Not shown
#4_h1110	proportion_value	Healthy	LC M+	123	50	4391	1.06e-05	****	Not shown
#4_h1110	proportion_value	Healthy	BRC M0	123	23	1968	0.003	**	Not shown
#4_h1110	proportion_value	Healthy	BRC M+	123	97	10817	4.24e-25	****	Not shown
#4_h1110	proportion_value	Healthy	GAC M0	123	27	2097	0.033	*	Not shown
#4_h1110	proportion_value	Healthy	OVC M0	123	18	1926	4.26e-07	****	Not shown
#4_h1110	proportion_value	Healthy	CRC M+	123	75	9062	5.58e-30	****	Not shown
#4_h1111	proportion_value	Healthy	UVM M+	123	55	4320	0.003	**	**Shown**
#4_h1111	proportion_value	Healthy	LC M+	123	50	2911	0.584	ns	**Shown**
#4_h1111	proportion_value	Healthy	BRC M0	123	23	1763	0.062	ns	**Shown**
#4_h1111	proportion_value	Healthy	BRC M+	123	97	10886	9.02e-26	****	**Shown**
#4_h1111	proportion_value	Healthy	GAC M0	123	27	2320	0.001	**	**Shown**
#4_h1111	proportion_value	Healthy	OVC M0	123	18	1803	1.73e-05	****	**Shown**
#4_h1111	proportion_value	Healthy	CRC M+	123	75	8945	1.65e-28	****	**Shown**
#5_h0000	proportion_value	Healthy	UVM M+	123	55	977	3.71e-14	****	**Shown**
#5_h0000	proportion_value	Healthy	LC M+	123	50	693	1.52e-15	****	**Shown**
#5_h0000	proportion_value	Healthy	BRC M0	123	23	1048	0.049	ns	**Shown**
#5_h0000	proportion_value	Healthy	BRC M+	123	97	1999	2.66e-17	****	**Shown**
#5_h0000	proportion_value	Healthy	GAC M0	123	27	1409	0.22	ns	**Shown**
#5_h0000	proportion_value	Healthy	OVC M0	123	18	177	9.32e-09	****	**Shown**
#5_h0000	proportion_value	Healthy	CRC M+	123	75	394	4.09e-27	****	**Shown**
#5_h0001	proportion_value	Healthy	UVM M+	123	55	1096	6.19e-13	****	Not shown
#5_h0001	proportion_value	Healthy	LC M+	123	50	1090	3.02e-11	****	Not shown
#5_h0001	proportion_value	Healthy	BRC M0	123	23	1365	0.792	ns	Not shown
#5_h0001	proportion_value	Healthy	BRC M+	123	97	3121	1.3e-09	****	Not shown
#5_h0001	proportion_value	Healthy	GAC M0	123	27	1336	0.113	ns	Not shown
#5_h0001	proportion_value	Healthy	OVC M0	123	18	407	1.55e-05	****	Not shown
#5_h0001	proportion_value	Healthy	CRC M+	123	75	171	7.06e-30	****	Not shown
#5_h0010	proportion_value	Healthy	UVM M+	123	55	1363	2.07e-10	****	Not shown
#5_h0010	proportion_value	Healthy	LC M+	123	50	1272	1.58e-09	****	Not shown
#5_h0010	proportion_value	Healthy	BRC M0	123	23	856	0.003	*	Not shown
#5_h0010	proportion_value	Healthy	BRC M+	123	97	5315	0.166	ns	Not shown
#5_h0010	proportion_value	Healthy	GAC M0	123	27	1329	0.105	ns	Not shown
#5_h0010	proportion_value	Healthy	OVC M0	123	18	824	0.081	ns	Not shown
#5_h0010	proportion_value	Healthy	CRC M+	123	75	561	3.88e-25	****	Not shown
#5_h0011	proportion_value	Healthy	UVM M+	123	55	845	1.39e-15	****	Not shown
#5_h0011	proportion_value	Healthy	LC M+	123	50	1206	3.92e-10	****	Not shown
#5_h0011	proportion_value	Healthy	BRC M0	123	23	723	0.000206	***	Not shown
#5_h0011	proportion_value	Healthy	BRC M+	123	97	3709	1.49e-06	****	Not shown
#5_h0011	proportion_value	Healthy	GAC M0	123	27	1806	0.478	ns	Not shown
#5_h0011	proportion_value	Healthy	OVC M0	123	18	381	7.39e-06	****	Not shown
#5_h0011	proportion_value	Healthy	CRC M+	123	75	487	5.28e-26	****	Not shown
#5_h0100	proportion_value	Healthy	UVM M+	123	55	2669	0.025	ns	Not shown
#5_h0100	proportion_value	Healthy	LC M+	123	50	2222	0.004	*	Not shown
#5_h0100	proportion_value	Healthy	BRC M0	123	23	1250	0.378	ns	Not shown
#5_h0100	proportion_value	Healthy	BRC M+	123	97	4252	0.000258	**	Not shown
#5_h0100	proportion_value	Healthy	GAC M0	123	27	1491	0.408	ns	Not shown
#5_h0100	proportion_value	Healthy	OVC M0	123	18	1426	0.049	ns	Not shown
#5_h0100	proportion_value	Healthy	CRC M+	123	75	2841	5.96e-06	****	Not shown
#5_h0101	proportion_value	Healthy	UVM M+	123	55	2968	0.192	ns	Not shown
#5_h0101	proportion_value	Healthy	LC M+	123	50	2843	0.438	ns	Not shown
#5_h0101	proportion_value	Healthy	BRC M0	123	23	1591	0.344	ns	Not shown
#5_h0101	proportion_value	Healthy	BRC M+	123	97	6605	0.173	ns	Not shown
#5_h0101	proportion_value	Healthy	GAC M0	123	27	1516	0.481	ns	Not shown
#5_h0101	proportion_value	Healthy	OVC M0	123	18	1218	0.495	ns	Not shown
#5_h0101	proportion_value	Healthy	CRC M+	123	75	1721	1.45e-13	****	Not shown
#5_h0110	proportion_value	Healthy	UVM M+	123	55	4049	0.036	ns	Not shown
#5_h0110	proportion_value	Healthy	LC M+	123	50	3129	0.858	ns	Not shown
#5_h0110	proportion_value	Healthy	BRC M0	123	23	962	0.015	ns	Not shown
#5_h0110	proportion_value	Healthy	BRC M+	123	97	6713	0.111	ns	Not shown
#5_h0110	proportion_value	Healthy	GAC M0	123	27	2054	0.054	ns	Not shown
#5_h0110	proportion_value	Healthy	OVC M0	123	18	1360	0.119	ns	Not shown
#5_h0110	proportion_value	Healthy	CRC M+	123	75	5520	0.02	ns	Not shown
#5_h0111	proportion_value	Healthy	UVM M+	123	55	3253	0.685	ns	Not shown
#5_h0111	proportion_value	Healthy	LC M+	123	50	3482	0.173	ns	Not shown
#5_h0111	proportion_value	Healthy	BRC M0	123	23	911	0.007	*	Not shown
#5_h0111	proportion_value	Healthy	BRC M+	123	97	7699	0.000218	**	Not shown
#5_h0111	proportion_value	Healthy	GAC M0	123	27	2536	1.87e-05	***	Not shown
#5_h0111	proportion_value	Healthy	OVC M0	123	18	1020	0.593	ns	Not shown
#5_h0111	proportion_value	Healthy	CRC M+	123	75	5053	0.261	ns	Not shown
#5_h1000	proportion_value	Healthy	UVM M+	123	55	4333	0.003	*	Not shown
#5_h1000	proportion_value	Healthy	LC M+	123	50	2950	0.677	ns	Not shown
#5_h1000	proportion_value	Healthy	BRC M0	123	23	1743	0.078	ns	Not shown
#5_h1000	proportion_value	Healthy	BRC M+	123	97	6998	0.028	ns	Not shown
#5_h1000	proportion_value	Healthy	GAC M0	123	27	1690	0.887	ns	Not shown
#5_h1000	proportion_value	Healthy	OVC M0	123	18	1306	0.22	ns	Not shown
#5_h1000	proportion_value	Healthy	CRC M+	123	75	6827	1.51e-08	****	Not shown
#5_h1001	proportion_value	Healthy	UVM M+	123	55	4779	1.11e-05	****	Not shown
#5_h1001	proportion_value	Healthy	LC M+	123	50	4812	6.06e-09	****	Not shown
#5_h1001	proportion_value	Healthy	BRC M0	123	23	2065	0.00048	**	Not shown
#5_h1001	proportion_value	Healthy	BRC M+	123	97	8728	3.81e-09	****	Not shown
#5_h1001	proportion_value	Healthy	GAC M0	123	27	1954.5	0.151	ns	Not shown
#5_h1001	proportion_value	Healthy	OVC M0	123	18	1618	0.002	**	Not shown
#5_h1001	proportion_value	Healthy	CRC M+	123	75	5925	0.000795	**	Not shown
#5_h1010	proportion_value	Healthy	UVM M+	123	55	5291	1.9e-09	****	Not shown
#5_h1010	proportion_value	Healthy	LC M+	123	50	4483	2.44e-06	****	Not shown
#5_h1010	proportion_value	Healthy	BRC M0	123	23	1624	0.262	ns	Not shown
#5_h1010	proportion_value	Healthy	BRC M+	123	97	9172	7.95e-12	****	Not shown
#5_h1010	proportion_value	Healthy	GAC M0	123	27	2025	0.075	ns	Not shown
#5_h1010	proportion_value	Healthy	OVC M0	123	18	1737	0.000101	***	Not shown
#5_h1010	proportion_value	Healthy	CRC M+	123	75	7728	1.66e-15	****	Not shown
#5_h1011	proportion_value	Healthy	UVM M+	123	55	4931	1.1e-06	****	Not shown
#5_h1011	proportion_value	Healthy	LC M+	123	50	4916	7.12e-10	****	Not shown
#5_h1011	proportion_value	Healthy	BRC M0	123	23	1695	0.133	ns	Not shown
#5_h1011	proportion_value	Healthy	BRC M+	123	97	9153	1.05e-11	****	Not shown
#5_h1011	proportion_value	Healthy	GAC M0	123	27	2592	5.26e-06	****	Not shown
#5_h1011	proportion_value	Healthy	OVC M0	123	18	1741	9.08e-05	***	Not shown
#5_h1011	proportion_value	Healthy	CRC M+	123	75	8846	2.69e-27	****	Not shown
#5_h1100	proportion_value	Healthy	UVM M+	123	55	3796	0.194	ns	Not shown
#5_h1100	proportion_value	Healthy	LC M+	123	50	2620	0.128	ns	Not shown
#5_h1100	proportion_value	Healthy	BRC M0	123	23	1313	0.587	ns	Not shown
#5_h1100	proportion_value	Healthy	BRC M+	123	97	6218	0.591	ns	Not shown
#5_h1100	proportion_value	Healthy	GAC M0	123	27	1597	0.758	ns	Not shown
#5_h1100	proportion_value	Healthy	OVC M0	123	18	1201	0.563	ns	Not shown
#5_h1100	proportion_value	Healthy	CRC M+	123	75	6731	6.13e-08	****	Not shown
#5_h1101	proportion_value	Healthy	UVM M+	123	55	5196	1.15e-08	****	Not shown
#5_h1101	proportion_value	Healthy	LC M+	123	50	4723	3.45e-08	****	Not shown
#5_h1101	proportion_value	Healthy	BRC M0	123	23	1710	0.113	ns	Not shown
#5_h1101	proportion_value	Healthy	BRC M+	123	97	8158	2.92e-06	****	Not shown
#5_h1101	proportion_value	Healthy	GAC M0	123	27	1018	0.002	**	Not shown
#5_h1101	proportion_value	Healthy	OVC M0	123	18	1468	0.026	ns	Not shown
#5_h1101	proportion_value	Healthy	CRC M+	123	75	6481	1.79e-06	****	Not shown
#5_h1110	proportion_value	Healthy	UVM M+	123	55	5078	9.51e-08	****	Not shown
#5_h1110	proportion_value	Healthy	LC M+	123	50	4618	2.4e-07	****	Not shown
#5_h1110	proportion_value	Healthy	BRC M0	123	23	1394	0.914	ns	Not shown
#5_h1110	proportion_value	Healthy	BRC M+	123	97	9400	2.37e-13	****	Not shown
#5_h1110	proportion_value	Healthy	GAC M0	123	27	2131	0.021	*	Not shown
#5_h1110	proportion_value	Healthy	OVC M0	123	18	1770	4.26e-05	***	Not shown
#5_h1110	proportion_value	Healthy	CRC M+	123	75	8751	3.7e-28	****	Not shown
#5_h1111	proportion_value	Healthy	UVM M+	123	55	5699	3.08e-13	****	**Shown**
#5_h1111	proportion_value	Healthy	LC M+	123	50	4860	2.29e-09	****	**Shown**

#5_h1111	proportion_value	Healthy	BRC M0	123	23	1726	0.095	ns	**Shown**
#5_h1111	proportion_value	Healthy	BRC M+	123	97	7954	2.22e-05	****	**Shown**
#5_h1111	proportion_value	Healthy	GAC M0	123	27	1243	0.041	ns	**Shown**
#5_h1111	proportion_value	Healthy	OVC M0	123	18	1565	0.005	*	**Shown**
#5_h1111	proportion_value	Healthy	CRC M+	123	75	8999	3.49e-29	****	**Shown**
#6_h000	proportion_value	Healthy	UVM M+	123	55	1695	1.09e-07	****	**Shown**
#6_h000	proportion_value	Healthy	LC M+	123	50	1311	3.52e-09	****	**Shown**
#6_h000	proportion_value	Healthy	BRC M0	123	23	783	7.00E-04	***	**Shown**
#6_h000	proportion_value	Healthy	BRC M+	123	97	2844	2.77e-11	****	**Shown**
#6_h000	proportion_value	Healthy	GAC M0	123	27	308	3.75e-11	****	**Shown**
#6_h000	proportion_value	Healthy	OVC M0	123	18	227	5.52e-08	****	**Shown**
#6_h000	proportion_value	Healthy	CRC M+	123	75	279	1.6e-28	****	**Shown**
#6_h001	proportion_value	Healthy	UVM M+	123	55	1504	3.38e-09	****	Not shown
#6_h001	proportion_value	Healthy	LC M+	123	50	1946	0.000157	***	Not shown
#6_h001	proportion_value	Healthy	BRC M0	123	23	771	0.000552	**	Not shown
#6_h001	proportion_value	Healthy	BRC M+	123	97	3324	1.76e-08	****	Not shown
#6_h001	proportion_value	Healthy	GAC M0	123	27	1009	0.001	**	Not shown
#6_h001	proportion_value	Healthy	OVC M0	123	18	135	1.95e-09	****	Not shown
#6_h001	proportion_value	Healthy	CRC M+	123	75	240	5.23e-29	****	Not shown
#6_h010	proportion_value	Healthy	UVM M+	123	55	1435	8.84e-10	****	Not shown
#6_h010	proportion_value	Healthy	LC M+	123	50	2042	0.000545	**	Not shown
#6_h010	proportion_value	Healthy	BRC M0	123	23	918	0.008	*	Not shown
#6_h010	proportion_value	Healthy	BRC M+	123	97	2807	1.62e-11	****	Not shown
#6_h010	proportion_value	Healthy	GAC M0	123	27	1098	0.006	*	Not shown
#6_h010	proportion_value	Healthy	OVC M0	123	18	182	1.12e-08	****	Not shown
#6_h010	proportion_value	Healthy	CRC M+	123	75	381	2.85e-27	****	Not shown
#6_h011	proportion_value	Healthy	UVM M+	123	55	1084	4.69e-13	****	Not shown
#6_h011	proportion_value	Healthy	LC M+	123	50	2081	0.000878	**	Not shown
#6_h011	proportion_value	Healthy	BRC M0	123	23	1237	0.342	ns	Not shown
#6_h011	proportion_value	Healthy	BRC M+	123	97	3991	2.54e-05	***	Not shown
#6_h011	proportion_value	Healthy	GAC M0	123	27	2418	0.000213	***	Not shown
#6_h011	proportion_value	Healthy	OVC M0	123	18	621	0.003	**	Not shown
#6_h011	proportion_value	Healthy	CRC M+	123	75	962	1.04e-20	****	Not shown
#6_h100	proportion_value	Healthy	UVM M+	123	55	5786	3.89e-14	****	Not shown
#6_h100	proportion_value	Healthy	LC M+	123	50	4717	3.86e-08	****	Not shown
#6_h100	proportion_value	Healthy	BRC M0	123	23	2032	0.000919	**	Not shown
#6_h100	proportion_value	Healthy	BRC M+	123	97	9125	1.59e-11	****	Not shown
#6_h100	proportion_value	Healthy	GAC M0	123	27	722	4.46e-06	****	Not shown
#6_h100	proportion_value	Healthy	OVC M0	123	18	1643	0.000938	**	Not shown
#6_h100	proportion_value	Healthy	CRC M+	123	75	8539	1.04e-23	****	Not shown
#6_h101	proportion_value	Healthy	UVM M+	123	55	5550	9.00E-12	****	Not shown
#6_h101	proportion_value	Healthy	LC M+	123	50	4871	1.83e-09	****	Not shown
#6_h101	proportion_value	Healthy	BRC M0	123	23	2046	7.00E-04	***	Not shown
#6_h101	proportion_value	Healthy	BRC M+	123	97	9587	1.12e-14	****	Not shown
#6_h101	proportion_value	Healthy	GAC M0	123	27	2567	9.34e-06	****	Not shown
#6_h101	proportion_value	Healthy	OVC M0	123	18	2008	2.65e-08	****	Not shown
#6_h101	proportion_value	Healthy	CRC M+	123	75	8871	1.34e-27	****	Not shown
#6_h110	proportion_value	Healthy	UVM M+	123	55	5337	7.69e-10	****	Not shown
#6_h110	proportion_value	Healthy	LC M+	123	50	5106	1.05e-11	****	Not shown
#6_h110	proportion_value	Healthy	BRC M0	123	23	2166	5.48e-05	****	Not shown
#6_h110	proportion_value	Healthy	BRC M+	123	97	9764	5.39e-16	****	Not shown
#6_h110	proportion_value	Healthy	GAC M0	123	27	3075	4.61e-12	****	Not shown
#6_h110	proportion_value	Healthy	OVC M0	123	18	2144	1.52e-10	****	Not shown
#6_h110	proportion_value	Healthy	CRC M+	123	75	9138	5.91e-31	****	Not shown
#6_h111	proportion_value	Healthy	UVM M+	123	55	4887	2.2e-06	****	**Shown**
#6_h111	proportion_value	Healthy	LC M+	123	50	4679	7.89e-08	****	**Shown**
#6_h111	proportion_value	Healthy	BRC M0	123	23	1974	0.003	**	**Shown**
#6_h111	proportion_value	Healthy	BRC M+	123	97	9680	2.32e-15	****	**Shown**
#6_h111	proportion_value	Healthy	GAC M0	123	27	3221	2.33e-14	****	**Shown**
#6_h111	proportion_value	Healthy	OVC M0	123	18	2187	2.57e-11	****	**Shown**
#6_h111	proportion_value	Healthy	CRC M+	123	75	9167	2.48e-31	****	**Shown**
#7_h000	proportion_value	Healthy	UVM M+	123	55	2059	3.12e-05	***	**Shown**
#7_h000	proportion_value	Healthy	LC M+	123	50	2567	0.089	ns	**Shown**
#7_h000	proportion_value	Healthy	BRC M0	123	23	545	3.04e-06	****	**Shown**
#7_h000	proportion_value	Healthy	BRC M+	123	97	4210	0.000181	***	**Shown**
#7_h000	proportion_value	Healthy	GAC M0	123	27	2052	0.056	ns	**Shown**
#7_h000	proportion_value	Healthy	OVC M0	123	18	1631	0.001	**	**Shown**
#7_h000	proportion_value	Healthy	CRC M+	123	75	1294	2.19e-17	****	**Shown**
#7_h001	proportion_value	Healthy	UVM M+	123	55	1289	4.44e-11	****	Not shown
#7_h001	proportion_value	Healthy	LC M+	123	50	2100	0.001	**	Not shown
#7_h001	proportion_value	Healthy	BRC M0	123	23	1440	0.893	ns	Not shown
#7_h001	proportion_value	Healthy	BRC M+	123	97	6325	0.444	ns	Not shown
#7_h001	proportion_value	Healthy	GAC M0	123	27	458	4.1e-09	****	Not shown
#7_h001	proportion_value	Healthy	OVC M0	123	18	108	6.88e-10	****	Not shown
#7_h001	proportion_value	Healthy	CRC M+	123	75	79	4.66e-31	****	Not shown
#7_h010	proportion_value	Healthy	UVM M+	123	55	3678	0.353	ns	Not shown
#7_h010	proportion_value	Healthy	LC M+	123	50	2369	0.018	ns	Not shown
#7_h010	proportion_value	Healthy	BRC M0	123	23	974	0.018	ns	Not shown
#7_h010	proportion_value	Healthy	BRC M+	123	97	8354	3.5e-07	****	Not shown
#7_h010	proportion_value	Healthy	GAC M0	123	27	1451	0.307	ns	Not shown
#7_h010	proportion_value	Healthy	OVC M0	123	18	1262	0.34	ns	Not shown
#7_h010	proportion_value	Healthy	CRC M+	123	75	8548	8.25e-24	****	Not shown
#7_h011	proportion_value	Healthy	UVM M+	123	55	4064	0.027	ns	Not shown
#7_h011	proportion_value	Healthy	LC M+	123	50	3774	0.019	ns	Not shown
#7_h011	proportion_value	Healthy	BRC M0	123	23	2188	3.29e-05	***	Not shown
#7_h011	proportion_value	Healthy	BRC M+	123	97	7014	0.025	ns	Not shown
#7_h011	proportion_value	Healthy	GAC M0	123	27	748	8.15e-06	****	Not shown
#7_h011	proportion_value	Healthy	OVC M0	123	18	136	2.02e-09	****	Not shown
#7_h011	proportion_value	Healthy	CRC M+	123	75	5294	0.082	ns	Not shown
#7_h100	proportion_value	Healthy	UVM M+	123	55	4722	2.5e-05	****	Not shown
#7_h100	proportion_value	Healthy	LC M+	123	50	3509	0.147	ns	Not shown
#7_h100	proportion_value	Healthy	BRC M0	123	23	1650	0.207	ns	Not shown
#7_h100	proportion_value	Healthy	BRC M+	123	97	9277	1.62e-12	****	Not shown
#7_h100	proportion_value	Healthy	GAC M0	123	27	2710	2.87e-07	****	Not shown
#7_h100	proportion_value	Healthy	OVC M0	123	18	1898	1.04e-06	****	Not shown
#7_h100	proportion_value	Healthy	CRC M+	123	75	8894	7.00E-28	****	Not shown
#7_h101	proportion_value	Healthy	UVM M+	123	55	4564	0.000201	***	Not shown
#7_h101	proportion_value	Healthy	LC M+	123	50	3756	0.023	*	Not shown
#7_h101	proportion_value	Healthy	BRC M0	123	23	2094	0.000265	***	Not shown
#7_h101	proportion_value	Healthy	BRC M+	123	97	9621	6.33e-15	****	Not shown
#7_h101	proportion_value	Healthy	GAC M0	123	27	657	9.27e-07	****	Not shown
#7_h101	proportion_value	Healthy	OVC M0	123	18	268	2.21e-07	****	Not shown
#7_h101	proportion_value	Healthy	CRC M+	123	75	5432	0.036	*	Not shown
#7_h110	proportion_value	Healthy	UVM M+	123	55	4430	0.000981	**	Not shown
#7_h110	proportion_value	Healthy	LC M+	123	50	3048	0.929	ns	Not shown
#7_h110	proportion_value	Healthy	BRC M0	123	23	1753	0.069	ns	Not shown
#7_h110	proportion_value	Healthy	BRC M+	123	97	7414	0.002	**	Not shown
#7_h110	proportion_value	Healthy	GAC M0	123	27	1259	0.05	ns	Not shown
#7_h110	proportion_value	Healthy	OVC M0	123	18	599	0.002	**	Not shown
#7_h110	proportion_value	Healthy	CRC M+	123	75	7774	6.38e-16	****	Not shown
#7_h111	proportion_value	Healthy	UVM M+	123	55	5487	3.51e-11	****	**Shown**
#7_h111	proportion_value	Healthy	LC M+	123	50	4347	2.19e-05	****	**Shown**
#7_h111	proportion_value	Healthy	BRC M0	123	23	2558	8.26e-10	****	**Shown**
#7_h111	proportion_value	Healthy	BRC M+	123	97	5988	0.963	ns	**Shown**
#7_h111	proportion_value	Healthy	GAC M0	123	27	1398	0.2	ns	**Shown**
#7_h111	proportion_value	Healthy	OVC M0	123	18	593	0.002	**	**Shown**
#7_h111	proportion_value	Healthy	CRC M+	123	75	7742	1.24e-15	****	**Shown**
#8_h00	proportion_value	Healthy	UVM M+	123	55	4457	0.000722	**	**Shown**
#8_h00	proportion_value	Healthy	LC M+	123	50	3293	0.466	ns	**Shown**
#8_h00	proportion_value	Healthy	BRC M0	123	23	1279	0.468	ns	**Shown**
#8_h00	proportion_value	Healthy	BRC M+	123	97	6664	0.136	ns	**Shown**
#8_h00	proportion_value	Healthy	GAC M0	123	27	1864	0.321	ns	**Shown**
#8_h00	proportion_value	Healthy	OVC M0	123	18	1937	2.98e-07	****	**Shown**
#8_h00	proportion_value	Healthy	CRC M+	123	75	4446	0.671	ns	**Shown**
#8_h01	proportion_value	Healthy	UVM M+	123	55	4026	0.043	ns	Not shown
#8_h01	proportion_value	Healthy	LC M+	123	50	4734	2.79e-08	****	Not shown
#8_h01	proportion_value	Healthy	BRC M0	123	23	2120	0.000152	***	Not shown
#8_h01	proportion_value	Healthy	BRC M+	123	97	5581	0.413	ns	Not shown
#8_h01	proportion_value	Healthy	GAC M0	123	27	2312	0.001	**	Not shown
#8_h01	proportion_value	Healthy	OVC M0	123	18	1725	0.000136	***	Not shown
#8_h01	proportion_value	Healthy	CRC M+	123	75	5168	0.156	ns	Not shown
#8_h10	proportion_value	Healthy	UVM M+	123	55	5410	1.76e-10	****	Not shown
#8_h10	proportion_value	Healthy	LC M+	123	50	5296	1.04e-13	****	Not shown
#8_h10	proportion_value	Healthy	BRC M0	123	23	2196	2.72e-05	****	Not shown
#8_h10	proportion_value	Healthy	BRC M+	123	97	3857	6.89e-06	****	Not shown
#8_h10	proportion_value	Healthy	GAC M0	123	27	187	0.304	ns	Not shown
#8_h10	proportion_value	Healthy	OVC M0	123	18	1948	2.07e-07	****	Not shown
#8_h10	proportion_value	Healthy	CRC M+	123	75	3054	6.8e-05	***	Not shown
#8_h11	proportion_value	Healthy	UVM M+	123	55	1897	2.94e-06	****	**Shown**
#8_h11	proportion_value	Healthy	LC M+	123	50	2328	0.012	ns	**Shown**
#8_h11	proportion_value	Healthy	BRC M0	123	23	1172	0.194	ns	**Shown**
#8_h11	proportion_value	Healthy	BRC M+	123	97	6279	0.504	ns	**Shown**
#8_h11	proportion_value	Healthy	GAC M0	123	27	1227	0.034	ns	**Shown**
#8_h11	proportion_value	Healthy	OVC M0	123	18	258	1.59e-07	****	**Shown**
#8_h11	proportion_value	Healthy	CRC M+	123	75	5143	0.175	ns	**Shown**

Table S6. List of paired plasma and tissues samples and their spearman correlation for various features

						Correlations							
						CG_meth_diff plasma vs prim. tumor		CG_meth_diff plasma vs meta. tumor		Haplo_diff plasma vs prim. tumor		Haplo_diff plasma vs meta. tumor	
Cancer type	**Patient #**	**Healthy tissue**	**Primary tumor**	**Metastatic tumor**	**Cancer plasma**	**cor (rho)**	**p-values**	**cor (rho)**	**p-values**	**cor (rho)**	**p-values**	**cor (rho)**	**p-values**
Ovarian	1	A1195S334	A1195S311		A1146S1	0.54	0.00236			0.7	2.75E-55		
Ovarian	2	A1195S335	A1195S312		A1146S2	0.45	0.0128			0.82	2.52E-90		
Ovarian	3	A1195S336	A1195S315		A1146S6	0.4	0.0304			0.74	3.83E-65		
Ovarian	4	A1195S337	A1195S316	A1195S317	A1146S7	0.48	0.0074	0.55	0.00194	0.82	8.07E-91	0.65	2.43E-46
Ovarian	5	A1195S338	A1195S320	A1195S321	A1146S9	0.32	0.0877	0.39	0.0337	0.77	3.39E-74	0.78	2E-78
Ovarian	6	A1195S339	A1195S324		A1146S11	0.38	0.0402			0.87	7.73E-117		
Ovarian	7	A1195S340	A1195S325		A1146S12	0.36	0.0513			0.63	7.45E-42		
Ovarian	8	A1195S344		A1195S332	A1146S13			0.41	0.0263			0.85	1.86E-106
Ovarian	9	A1195S341		A1195S326	A1146S14			0.32	0.0841			0.8	1.48E-84
Ovarian	10	A1195S342		A1195S328	A1146S19			0.63	0.000293			0.84	5.07E-99
Breast	1	NA	A1195S289	NA	A1190S193	0.16	0.41			0.79	3.28E-81		
Breast	2	NA	A1195S290	NA	A1187S66	0.15	0.435			0.65	2.09E-46		
Breast	3	NA	A1195S310	NA	A1187S67	0.5	0.00586			0.59	5.43E-36		
Breast	4	NA	A1195S291	NA	A1187S68	0.26	0.157			0.8	2.35E-83		
Breast	5	NA	A1195S296	NA	A1187S70	0.15	0.421			0.63	9.34E-43		
Breast	6	NA	A1195S293	NA	A1187S72	0.54	0.00236			0.86	1.51E-108		
Breast	7	NA	A1195S306	NA	A1187S73	0.57	0.00131			0.74	1.81E-66		
Breast	8	NA	A1195S287	NA	A1187S74	0.57	0.00134			0.76	1.25E-70		
Breast	9	NA	A1195S300	NA	A1187S75	0.071	0.709			0.8	2.37E-82		
Breast	10	NA	A1195S309	NA	A1187S76	0.44	0.0158			0.6	5.29E-37		
Breast	11	NA	A1195S308	NA	A1187S79	0.32	0.0823			0.79	6.94E-80		
Breast	12	NA	A1195S304	NA	A1187S81	0.056	0.767			0.75	1.27E-67		
Breast	13	NA	A1195S294	NA	A1187S83	0.35	0.0563			0.83	7.90E-95		
Breast	14	NA	A1195S301	NA	A1187S84	0.37	0.0452			0.82	1.38E-92		
Breast	15	NA	A1195S305	NA	A1187S89	0.49	0.00716			0.83	3.40E-94		
Breast	16	NA	A1195S298	NA	A1187S90	0.52	0.00376			0.72	3.23E-60		

Table S7. Breast cancer subtype composition of M0 and M+ subgroups in C1 and C2

	Discovery					Validation					C1+C2				
	HR+HER2-	TNBC	HER2+ (HR-/HR+)	ND	total	HR+HER2-	TNBC	HER2+ (HR-/HR+)	ND	total	HR+HER2-	TNBC	HER2+ (HR-/HR+)	ND	total
M0	11	6	5	1	**23**	0	56	0	0	**56**	11	62	5	1	**79**
	48%	26%	22%	4%	100%	0%	100%	0%	0%	100%	14%	78%	6%	1%	100%
M+	97	0	0	0	**97**	28	16	4	0	**48**	125	16	4	0	**145**
	100%	0%	0%	0%	100%	58%	33%	8%	0%	100%	86%	11%	3%	0%	100%

Table S8. Mutation screening of ovarian cancer samples from the discovery cohort

					Tumor analysis - Mutation and MAF% detected							Circulating tumor DNA analysis	
Plasma sample_ID	**Cohorte**	**Disease_status**	**Metastasis_status**	**Tumor available**	**Gene**	**Mutation**	**Gene**	**Mutation**	**MAF in primary**	**MAF in metastatic**	**Mutation in tumor?**	**MAF in plasma**	**Mut in plasma?**
A1146S1	Discovery	ovarian_cancer	M0	Primary	*TP53**	c.537T>A			25.27*		yes	1.37**	yes
A1146S2	Discovery	ovarian_cancer	M0	Primary	*TP53**	c.527G>A			91.64*		yes	0**	no
A1146S3	Discovery	ovarian_cancer	M+	Primary	*TP53**	c.469G>T			75.56*		yes	0.19**	yes
A1146S4	Discovery	ovarian_cancer	M0	No tumor							no tumor	0**	no
A1146S5	Discovery	ovarian_cancer	M0	No tumor							no tumor	0**	no
A1146S6	Discovery	ovarian_cancer	M0	Primary	*TP53**	.920-3_920delTAGC			42.22*		yes	6.06**	yes
A1146S7	Discovery	ovarian_cancer	M0	Primary + Metastatic	*TP53**	c.452C>A			26.28*	20.18**	yes	0.2**	yes
A1146S8	Discovery	ovarian_cancer	M0	Primary + Metastatic	*TP53**	c.713G>A	*TSC2**	c.1747G>A	8.6* / 41.14*	46.88* / 47.59*	yes	0** / 50.47**	yes
A1146S9	Discovery	ovarian_cancer	M0	Primary + Metastatic	*TP53**	c.403delT	*TSC2**	c.5312C>T	92.62* / 53.99*	85.08** / 48.03**	yes	0.13**	yes
A1146S10	Discovery	ovarian_cancer	M0	Primary + Metastatic	*TP53**	c.488A>G			68*	63.58**	yes	4.48**	yes
A1146S11	Discovery	ovarian_cancer	M0	Primary	*TP53**	c.316delA			55.74*		yes	0**	no
A1146S12	Discovery	ovarian_cancer	M0	Primary	*TP53**	c.380C>T			80*		yes	0.38**	yes
A1146S13	Discovery	ovarian_cancer	M0	Metastatic	*TSC2**	c.1378G>A				51.61*	yes	50.69**	yes
A1146S14	Discovery	ovarian_cancer	M0	Metastatic	*TP53***	c.273G>A			0.63**	32.39**	yes	0**	no
A1146S15	Discovery	ovarian_cancer	M0	No tumor	*TP53***	c.713G>A			91.36***		yes	1.42**	yes
A1146S16	Discovery	ovarian_cancer	M0	No tumor							no tumor	0**	no
A1146S17	Discovery	ovarian_cancer	M+	No tumor							no tumor	0**	no
A1146S18	Discovery	ovarian_cancer	M0	Primary	PIK3CA***	c.3140A>G			55.8****		yes	0.26****	yes
A1146S19	Discovery	ovarian_cancer	M+	Metastatic	*CTNNB1**	c.110C>T			0.18****	38.48* (38.3***)	yes	NA	NA
A1146S20	Discovery	ovarian_cancer	M0	Metastatic	*TSC2**	c.5384G>A				33.33*	yes	64.08**	yes
A1146S21	Discovery	ovarian_cancer	M+	Primary + Metastatic	*TP53**	c.578A>G			69.7*	47.32**	yes	0**	no
A1146S22	Discovery	ovarian_cancer	M0	No tumor							no tumor	0**	no
D541S064	Discovery	ovarian_cancer	NA	No tumor							no tumor	NA	NA

Data collected from TIGER panel*, custom NGS**, clinical data*** or ddPCR**** (see methods for more details).

Table S9. Statistical results of proportion differences between healthy samples from C1 and C2 for 14 haplotypes selected using Mann–Whitney U test

Haplotypes	.y.	group1	group2	n1	n2	statistic	p	p.signif
#1_h000000	proportion_value	Healthy_C1	Healthy_C2	123	60	2165	5.85e-06	****
#1_h111111	proportion_value	Healthy_C1	Healthy_C2	123	60	2236	1.55e-05	****
#2_h00000000	proportion_value	Healthy_C1	Healthy_C2	123	60	3062	6.21e-02	ns
#2_h01111110	proportion_value	Healthy_C1	Healthy_C2	123	60	3650	9.07e-01	ns
#4_h0000	proportion_value	Healthy_C1	Healthy_C2	123	60	2416	1.53e-04	***
#4_h1111	proportion_value	Healthy_C1	Healthy_C2	123	60	2132	3.66e-06	****
#5_h0000	proportion_value	Healthy_C1	Healthy_C2	123	60	2500	4.06e-04	***
#5_h1111	proportion_value	Healthy_C1	Healthy_C2	123	60	2683	2.77e-03	**
#6_h000	proportion_value	Healthy_C1	Healthy_C2	123	60	2694	3.08e-03	**
#6_h111	proportion_value	Healthy_C1	Healthy_C2	123	60	3622	8.41e-01	ns
#7_h000	proportion_value	Healthy_C1	Healthy_C2	123	60	3945	4.49e-01	ns
#7_h111	proportion_value	Healthy_C1	Healthy_C2	123	60	3765	8.25e-01	ns
#8_h00	proportion_value	Healthy_C1	Healthy_C2	123	60	1651	1.36e-09	****
#8_h11	proportion_value	Healthy_C1	Healthy_C2	123	60	5641	6.70e-09	****

Table S10. Statistical results of global methylation differences between healthy samples and cancer subgroups from C1 and C2 using Mann–Whitney U test

.y.	group1	group2	n1	n2	statistic	p	p.signif
Global methylation	CRC M+_C1	CRC M+_C2	75	17	679	0.68	ns
Global methylation	OVC M+_C1	OVC M+_C2	4	37	68	0.816	ns
Global methylation	BRC M+_C1	BRC M+_C2	97	48	2394	0.783	ns
Global methylation	LC M+_C1	LC M+_C2	50	8	176	0.596	ns
Global methylation	Healthy_C1	Healthy_C2	123	60	4028	0.316	ns
Global methylation	OVC M0_C1	OVC M0_C2	18	45	149	4.74e-05	****
Global methylation	BRC M0_C1	BRC M0_C2	23	56	504	0.132	ns

Table S11. Statistical results of proportion differences between healthy samples and cancer subgroups from C1 and C2 for 14 haplotypes selected using Mann–Whitney U test

cg_site	.y.	group1	group2	n1	n2	statistic	p	p.signif
#1_h000000	proportion_value	healthy_plasma _ c	**lung_cancer_plasma _ c1**	123	50	1978	2.41e-04	***
#1_h000000	proportion_value	healthy_plasma _ c	**lung_cancer_plasma _ c2**	60	8	313	1.68e-01	ns
#1_h111111	proportion_value	healthy_plasma _ c	**lung_cancer_plasma _ c1**	123	50	3636	6.00e-02	ns
#1_h111111	proportion_value	healthy_plasma _ c	**lung_cancer_plasma _ c2**	60	8	260	7.11e-01	ns
#2_h00000000	proportion_value	healthy_plasma _ c	**lung_cancer_plasma _ c1**	123	50	3968	3.00e-03	**
#2_h00000000	proportion_value	healthy_plasma _ c	**lung_cancer_plasma _ c2**	60	8	175	2.20e-01	ns
#2_h01111110	proportion_value	healthy_plasma _ c	**lung_cancer_plasma _ c1**	123	50	1519	1.90e-07	****
#2_h01111110	proportion_value	healthy_plasma _ c	**lung_cancer_plasma _ c2**	60	8	256	7.68e-01	ns
#4_h0000	proportion_value	healthy_plasma _ c	**lung_cancer_plasma _ c1**	123	50	1634	1.41e-06	****
#4_h0000	proportion_value	healthy_plasma _ c	**lung_cancer_plasma _ c2**	60	8	32	7.83e-05	****
#4_h1111	proportion_value	healthy_plasma _ c	**lung_cancer_plasma _ c1**	123	50	2911	5.84e-01	ns
#4_h1111	proportion_value	healthy_plasma _ c	**lung_cancer_plasma _ c2**	60	8	315	1.56e-01	ns
#5_h0000	proportion_value	healthy_plasma _ c	**lung_cancer_plasma _ c1**	123	50	693	1.52e-15	****
#5_h0000	proportion_value	healthy_plasma _ c	**lung_cancer_plasma _ c2**	60	8	284	4.08e-01	ns
#5_h1111	proportion_value	healthy_plasma _ c	**lung_cancer_plasma _ c1**	123	50	4860	2.29e-09	****
#5_h1111	proportion_value	healthy_plasma _ c	**lung_cancer_plasma _ c2**	60	8	179	2.49e-01	ns
#6_h000	proportion_value	healthy_plasma _ c	**lung_cancer_plasma _ c1**	123	50	1311	3.52e-09	****
#6_h000	proportion_value	healthy_plasma _ c	**lung_cancer_plasma _ c2**	60	8	304	2.27e-01	ns
#6_h111	proportion_value	healthy_plasma _ c	**lung_cancer_plasma _ c1**	123	50	4679	7.89e-08	****
#6_h111	proportion_value	healthy_plasma _ c	**lung_cancer_plasma _ c2**	60	8	269	5.87e-01	ns
#1_h000000	proportion_value	healthy_plasma _ c	**gastric_cancer_plasma _ c1**	123	27	118	4.59e-14	****
#1_h000000	proportion_value	healthy_plasma _ c	**gastric_cancer_plasma _ c2**	60	3	0	4.00e-03	**
#1_h111111	proportion_value	healthy_plasma _ c	**gastric_cancer_plasma _ c1**	123	27	3293	1.42e-15	****
#1_h111111	proportion_value	healthy_plasma _ c	**gastric_cancer_plasma _ c2**	60	3	180	4.00e-03	**
#2_h00000000	proportion_value	healthy_plasma _ c	**gastric_cancer_plasma _ c1**	123	27	313	4.42e-11	****
#2_h00000000	proportion_value	healthy_plasma _ c	**gastric_cancer_plasma _ c2**	60	3	0	4.00e-03	**
#2_h01111110	proportion_value	healthy_plasma _ c	**gastric_cancer_plasma _ c1**	123	27	1457	3.21e-01	ns
#2_h01111110	proportion_value	healthy_plasma _ c	**gastric_cancer_plasma _ c2**	60	3	146	7.30e-02	ns
#4_h0000	proportion_value	healthy_plasma _ c	**gastric_cancer_plasma _ c1**	123	27	1482	3.84e-01	ns
#4_h0000	proportion_value	healthy_plasma _ c	**gastric_cancer_plasma _ c2**	60	3	0	4.00e-03	**
#4_h1111	proportion_value	healthy_plasma _ c	**gastric_cancer_plasma _ c1**	123	27	2320	1.00e-03	***
#4_h1111	proportion_value	healthy_plasma _ c	**gastric_cancer_plasma _ c2**	60	3	180	4.00e-03	**
#5_h0000	proportion_value	healthy_plasma _ c	**gastric_cancer_plasma _ c1**	123	27	1409	2.20e-01	ns
#5_h0000	proportion_value	healthy_plasma _ c	**gastric_cancer_plasma _ c2**	60	3	0	4.00e-03	**
#5_h1111	proportion_value	healthy_plasma _ c	**gastric_cancer_plasma _ c1**	123	27	1243	4.10e-02	*
#5_h1111	proportion_value	healthy_plasma _ c	**gastric_cancer_plasma _ c2**	60	3	180	4.00e-03	**
#6_h000	proportion_value	healthy_plasma _ c	**gastric_cancer_plasma _ c1**	123	27	308	3.75e-11	****
#6_h000	proportion_value	healthy_plasma _ c	**gastric_cancer_plasma _ c2**	60	3	0	4.00e-03	**
#6_h111	proportion_value	healthy_plasma _ c	**gastric_cancer_plasma _ c1**	123	27	3221	2.33e-14	****
#6_h111	proportion_value	healthy_plasma _ c	**gastric_cancer_plasma _ c2**	60	3	180	4.00e-03	**
#1_h000000	proportion_value	healthy_plasma _ c	**early_ovarian_cancer_plasma _**	123	18	66	1.29e-10	****
#1_h000000	proportion_value	healthy_plasma _ c	**early_ovarian_cancer_plasma _**	60	45	1886	5.25e-04	***
#1_h111111	proportion_value	healthy_plasma _ c	**early_ovarian_cancer_plasma _**	123	18	2200	1.48e-11	****
#1_h111111	proportion_value	healthy_plasma _ c	**early_ovarian_cancer_plasma _**	60	45	1327	8.84e-01	ns
#2_h00000000	proportion_value	healthy_plasma _ c	**early_ovarian_cancer_plasma _**	123	18	306	7.59e-07	****
#2_h00000000	proportion_value	healthy_plasma _ c	**early_ovarian_cancer_plasma _**	60	45	963	1.20e-02	*
#2_h01111110	proportion_value	healthy_plasma _ c	**early_ovarian_cancer_plasma _**	123	18	994	4.87e-01	ns
#2_h01111110	proportion_value	healthy_plasma _ c	**early_ovarian_cancer_plasma _**	60	45	1511	2.99e-01	ns
#4_h0000	proportion_value	healthy_plasma _ c	**early_ovarian_cancer_plasma _**	123	18	153	3.84e-09	****
#4_h0000	proportion_value	healthy_plasma _ c	**early_ovarian_cancer_plasma _**	60	45	439	3.73e-09	****
#4_h1111	proportion_value	healthy_plasma _ c	**early_ovarian_cancer_plasma _**	123	18	1803	1.73e-05	****
#4_h1111	proportion_value	healthy_plasma _ c	**early_ovarian_cancer_plasma _**	60	45	1624	7.70e-02	ns
#5_h0000	proportion_value	healthy_plasma _ c	**early_ovarian_cancer_plasma _**	123	18	177	9.32e-09	****
#5_h0000	proportion_value	healthy_plasma _ c	**early_ovarian_cancer_plasma _**	60	45	2073	2.89e-06	****
#5_h1111	proportion_value	healthy_plasma _ c	**early_ovarian_cancer_plasma _**	123	18	1565	5.00e-03	**
#5_h1111	proportion_value	healthy_plasma _ c	**early_ovarian_cancer_plasma _**	60	45	660	8.02e-06	****
#6_h000	proportion_value	healthy_plasma _ c	**early_ovarian_cancer_plasma _**	123	18	227	5.52e-08	****
#6_h000	proportion_value	healthy_plasma _ c	**early_ovarian_cancer_plasma _**	60	45	2113	7.92e-07	****
#6_h111	proportion_value	healthy_plasma _ c	**early_ovarian_cancer_plasma _**	123	18	2187	2.57e-11	****
#6_h111	proportion_value	healthy_plasma _ c	**early_ovarian_cancer_plasma _**	60	45	1194	3.14e-01	ns
#1_h000000	proportion_value	healthy_plasma _ c	**early_breast_cancer_plasma _ c**	123	23	809	1.00e-03	***
#1_h000000	proportion_value	healthy_plasma _ c	**early_breast_cancer_plasma _ c**	60	56	1285	2.90e-02	*
#1_h111111	proportion_value	healthy_plasma _ c	**early_breast_cancer_plasma _ c**	123	23	1607	3.02e-01	ns
#1_h111111	proportion_value	healthy_plasma _ c	**early_breast_cancer_plasma _ c**	60	56	3112	2.60e-15	****
#2_h00000000	proportion_value	healthy_plasma _ c	**early_breast_cancer_plasma _ c**	123	23	2321	1.13e-06	****
#2_h00000000	proportion_value	healthy_plasma _ c	**early_breast_cancer_plasma _ c**	60	56	3052	3.52e-14	****
#2_h01111110	proportion_value	healthy_plasma _ c	**early_breast_cancer_plasma _ c**	123	23	427	1.15e-07	****
#2_h01111110	proportion_value	healthy_plasma _ c	**early_breast_cancer_plasma _ c**	60	56	896	1.50e-05	****
#4_h0000	proportion_value	healthy_plasma _ c	**early_breast_cancer_plasma _ c**	123	23	903	6.00e-03	**
#4_h0000	proportion_value	healthy_plasma _ c	**early_breast_cancer_plasma _ c**	60	56	2108	1.80e-02	*
#4_h1111	proportion_value	healthy_plasma _ c	**early_breast_cancer_plasma _ c**	123	23	1763	6.20e-02	ns
#4_h1111	proportion_value	healthy_plasma _ c	**early_breast_cancer_plasma _ c**	60	56	765	4.36e-07	****
#5_h0000	proportion_value	healthy_plasma _ c	**early_breast_cancer_plasma _ c**	123	23	1048	4.90e-02	*
#5_h0000	proportion_value	healthy_plasma _ c	**early_breast_cancer_plasma _ c**	60	56	2369	1.42e-04	***
#5_h1111	proportion_value	healthy_plasma _ c	**early_breast_cancer_plasma _ c**	123	23	1726	9.50e-02	ns
#5_h1111	proportion_value	healthy_plasma _ c	**early_breast_cancer_plasma _ c**	60	56	1453	2.11e-01	ns
#6_h000	proportion_value	healthy_plasma _ c	**early_breast_cancer_plasma _ c**	123	23	783	7.00e-04	***
#6_h000	proportion_value	healthy_plasma _ c	**early_breast_cancer_plasma _ c**	60	56	1421	1.53e-01	ns
#6_h111	proportion_value	healthy_plasma _ c	**early_breast_cancer_plasma _ c**	123	23	1974	3.00e-03	**
#6_h111	proportion_value	healthy_plasma _ c	**early_breast_cancer_plasma _ c**	60	56	1964	1.17e-01	ns
#1_h000000	proportion_value	healthy_plasma _ c	**colorectal_cancer_plasma _ c1**	123	75	3	4.73e-32	****
#1_h000000	proportion_value	healthy_plasma _ c	**colorectal_cancer_plasma _ c2**	60	17	117	1.43e-06	****
#1_h111111	proportion_value	healthy_plasma _ c	**colorectal_cancer_plasma _ c1**	123	75	9183	1.54e-31	****
#1_h111111	proportion_value	healthy_plasma _ c	**colorectal_cancer_plasma _ c2**	60	17	853	2.60e-05	****
#2_h00000000	proportion_value	healthy_plasma _ c	**colorectal_cancer_plasma _ c1**	123	75	534	1.88e-25	****
#2_h00000000	proportion_value	healthy_plasma _ c	**colorectal_cancer_plasma _ c2**	60	17	101	5.25e-07	****
#2_h01111110	proportion_value	healthy_plasma _ c	**colorectal_cancer_plasma _ c1**	123	75	5354	5.80e-02	ns
#2_h01111110	proportion_value	healthy_plasma _ c	**colorectal_cancer_plasma _ c2**	60	17	722	9.00e-03	**
#4_h0000	proportion_value	healthy_plasma _ c	**colorectal_cancer_plasma _ c1**	123	75	363	1.72e-27	****
#4_h0000	proportion_value	healthy_plasma _ c	**colorectal_cancer_plasma _ c2**	60	17	2	4.58e-10	****
#4_h1111	proportion_value	healthy_plasma _ c	**colorectal_cancer_plasma _ c1**	123	75	8945	1.65e-28	****
#4_h1111	proportion_value	healthy_plasma _ c	**colorectal_cancer_plasma _ c2**	60	17	928	2.94e-07	****
#5_h0000	proportion_value	healthy_plasma _ c	**colorectal_cancer_plasma _ c1**	123	75	394	4.09e-27	****
#5_h0000	proportion_value	healthy_plasma _ c	**colorectal_cancer_plasma _ c2**	60	17	164	2.20e-05	****
#5_h1111	proportion_value	healthy_plasma _ c	**colorectal_cancer_plasma _ c1**	123	75	8999	3.49e-29	****
#5_h1111	proportion_value	healthy_plasma _ c	**colorectal_cancer_plasma _ c2**	60	17	768	2.00e-03	**
#6_h000	proportion_value	healthy_plasma _ c	**colorectal_cancer_plasma _ c1**	123	75	279	1.60e-28	****
#6_h000	proportion_value	healthy_plasma _ c	**colorectal_cancer_plasma _ c2**	60	17	120	1.72e-06	****
#6_h111	proportion_value	healthy_plasma _ c	**colorectal_cancer_plasma _ c1**	123	75	9167	2.48e-31	****
#6_h111	proportion_value	healthy_plasma _ c	**colorectal_cancer_plasma _ c2**	60	17	903	1.43e-06	****
#1_h000000	proportion_value	healthy_plasma _ c	**breast_cancer_plasma _ c1**	123	97	1013	4.37e-26	****
#1_h000000	proportion_value	healthy_plasma _ c	**breast_cancer_plasma _ c2**	60	48	780	4.55e-05	****
#1_h111111	proportion_value	healthy_plasma _ c	**breast_cancer_plasma _ c1**	123	97	10606	4.22e-23	****
#1_h111111	proportion_value	healthy_plasma _ c	**breast_cancer_plasma _ c2**	60	48	2366	1.05e-08	****
#2_h00000000	proportion_value	healthy_plasma _ c	**breast_cancer_plasma _ c1**	123	97	1336	5.34e-23	****
#2_h00000000	proportion_value	healthy_plasma _ c	**breast_cancer_plasma _ c2**	60	48	625	4.76e-07	****
#2_h01111110	proportion_value	healthy_plasma _ c	**breast_cancer_plasma _ c1**	123	97	7581	5.70e-04	***
#2_h01111110	proportion_value	healthy_plasma _ c	**breast_cancer_plasma _ c2**	60	48	1792	3.00e-02	*
#4_h0000	proportion_value	healthy_plasma _ c	**breast_cancer_plasma _ c1**	123	97	483	1.35e-31	****
#4_h0000	proportion_value	healthy_plasma _ c	**breast_cancer_plasma _ c2**	60	48	77	3.64e-17	****
#4_h1111	proportion_value	healthy_plasma _ c	**breast_cancer_plasma _ c1**	123	97	10886	9.02e-26	****
#4_h1111	proportion_value	healthy_plasma _ c	**breast_cancer_plasma _ c2**	60	48	2368	9.78e-09	****
#5_h0000	proportion_value	healthy_plasma _ c	**breast_cancer_plasma _ c1**	123	97	1999	2.66e-17	****
#5_h0000	proportion_value	healthy_plasma _ c	**breast_cancer_plasma _ c2**	60	48	682	2.82e-06	****
#5_h1111	proportion_value	healthy_plasma _ c	**breast_cancer_plasma _ c1**	123	97	7954	2.22e-05	****
#5_h1111	proportion_value	healthy_plasma _ c	**breast_cancer_plasma _ c2**	60	48	1981	8.32e-04	***
#6_h000	proportion_value	healthy_plasma _ c	**breast_cancer_plasma _ c1**	123	97	2844	2.77e-11	****
#6_h000	proportion_value	healthy_plasma _ c	**breast_cancer_plasma _ c2**	60	48	545	3.19e-08	****
#6_h111	proportion_value	healthy_plasma _ c	**breast_cancer_plasma _ c1**	123	97	9680	2.32e-15	****
#6_h111	proportion_value	healthy_plasma _ c	**breast_cancer_plasma _ c2**	60	48	2631	1.83e-13	****

Table S12. Statistical results of global methylation differences between original data and age-adjusted data using Mann–Whitney U test

		Median difference - 95%CI			Median difference - 95%CI	
	pvalue_unadjusted	lower_unadjusted	upper_unadjusted	pvalue_adjusted	lower_adjusted	upper_adjusted
Healthy vs CRC M+	1.0579052012956e-35	0.0344045794318254	0.0485898838811871	1.7897443734997e-33	0.0323468589846721	0.0470376328481437
Healthy vs BRC M+	3.98849696998735e-25	0.0147062917799772	0.0213450004036148	1.15464495255167e-19	0.0125436580539427	0.0194829734766916
Healthy vs UVM M+	7.37313323664488e-06	0.00375158485943409	0.0103049900893709	0.000932832883787769	0.00209636623781393	0.00896602121839185
Healthy vs NSCLC M+	0.862964155819897	-0.00302065721188611	0.00265042706454909	0.0523632070508789	-0.00579373542715967	2.79914815230682e-05
Healthy vs GAC M+	0.00305315125460983	0.0850492895889727	0.12512770303051	0.00305315125460983	0.083141140524617	0.122386608575801
Healthy vs OVC M+	0.000104790124555637	0.00453204067341506	0.0142415490819948	0.00817381448084698	0.00167254696788085	0.0120420537412205
Healthy vs OVC M0	0.947624990127436	-0.00372090876019228	0.00342785215393217	0.105305755371932	-0.00674368110890361	0.000623249146482699
Healthy vs GAC M0	1.76054842755586e-08	0.00642136151723168	0.011838295258056	5.27849884994781e-05	0.00333037306841255	0.00930641545722199
Healthy vs BRC M0	0.0176227712287838	-0.00477528244072236	-0.000433028832155155	0.0090144461485175	-0.00546047896132789	-0.000823016158638357

Table S13. Statistical results of global methylation differences between cancer stages using Mann–Whitney U test

.y.	group1	group2	n1	n2	statistic	p	p.signif
Global methylation	Cancer_early	Cancer_advanced	69	84	3166	0.327	ns
Global methylation	Cancer_early	Cancer_meta	69	394	21392	2.82e-14	****
Global methylation	Cancer_advanced	Cancer_meta	84	394	24180	3.14e-11	****

.y.	group1	group2	n1	n2	statistic	p	p.signif
Global methylation	BRC M0 C1+C2	BRC M+ C1+C2	145	79	1646.5	1.3e-18	****
Global methylation	GAC M0 C1	GAC M+ C2	27	3	81.0	5.0e-03	**
Global methylation	OVC M0 C1+C2	OVC M+ C1+C2	63	42	1742.5	6.0e-03	**

Table S14. Statistical results of global methylation differences between primary and metastatic tissues using Mann–Whitney U test

.y.	group1	group2	n1	n2	statistic	p	p.signif
average	Ovarian_Meta_tissue	Ovarian_Primary_tissue	10	13	84	0.257	ns
average	Uvael_Meta_tissues	Uveal_Primary_tissues	11	13	67	0.820	ns

Table S15. Statistical results of Genome-wide z-score differences between healthy samples and cancer subgroups using Mann–Whitney U test

.y.	group1	group2	n1	n2	statistic	p	p.signif
Gzscore	Healthy	BRC M+	120	145	3213	1.01E-18	****
Gzscore	Healthy	BRC M0	120	79	1407	5.12E-17	****
Gzscore	Healthy	CRC M+	120	92	1644	2.05E-18	****
Gzscore	Healthy	GAC M+	120	3	0	0.003	**
Gzscore	Healthy	GAC M0	120	27	729	8.40E-06	****
Gzscore	Healthy	LC M+	120	58	3575	0.769	ns
Gzscore	Healthy	OVC M+	120	41	728	1.84E-11	****
Gzscore	Healthy	OVC M0	120	63	1356	1.09E-12	****
Gzscore	Healthy	OVC NA	120	1	5	0.119	ns
Gzscore	Healthy	UVM M+	120	55	2872	0.169	ns

Table S16. Cancer prediction and sample labelling with the 2-step classification integrating CNA analysis - healthy vs all cancers model

sample	biological_class	probaCancer	probaCancer_Threshold	predCancer	predict_biological_class	Gzscore	predict_biological_class_with_CNA
D1000S071	healthy_plasma	0.4584300000	0.77	0.0696	healthy_plasma	44.536933544	healthy_plasma
D1000S072	healthy_plasma	0.4361400000	0.77	0.011	healthy_plasma	47.726078345	healthy_plasma
D1000S073	healthy_plasma	0.5378359999	0.77	0.8964	healthy_plasma	32.670596164	healthy_plasma
D1000S074	healthy_plasma	0.2994186666	0.77	0	healthy_plasma	27.138499610	healthy_plasma
D1000S075	healthy_plasma	0.4170266666	0.77	0.0022	healthy_plasma	35.486610691	healthy_plasma
D1000S076	healthy_plasma	0.3379546666	0.77	0	healthy_plasma	50.995612621	healthy_plasma
D1000S077	healthy_plasma	0.5733366666	0.77	0.9942	healthy_plasma	34.430682458	healthy_plasma
D1000S078	healthy_plasma	0.4830020000	0.77	0.2518	healthy_plasma	33.104277668	healthy_plasma
D1000S079	healthy_plasma	0.6122586666	0.77	1	healthy_plasma	67.809379568	healthy_plasma
D1000S118	healthy_plasma	0.3476946666	0.77	0	healthy_plasma	36.519128297	healthy_plasma
D1000S119	healthy_plasma	0.4275086666	0.77	0.0036	healthy_plasma	74.146627837	healthy_plasma
D1000S120	healthy_plasma	0.5574519999	0.77	0.9762	healthy_plasma	31.505984270	healthy_plasma
D1000S121	healthy_plasma	0.5206173333	0.77	0.7472	healthy_plasma	79.182843946	healthy_plasma
D1000S122	healthy_plasma	0.4552600000	0.77	0.0512	healthy_plasma	90.727250244	healthy_plasma
D1000S123	healthy_plasma	0.5562266666	0.77	0.973	healthy_plasma	54.181549949	healthy_plasma
D1000S124	healthy_plasma	0.4581593333	0.77	0.0628	healthy_plasma	40.345100692	healthy_plasma
D1000S125	healthy_plasma	0.4114880000	0.77	0.0008	healthy_plasma	53.860911314	healthy_plasma
D1000S126	healthy_plasma	0.3813026666	0.77	0	healthy_plasma	62.960560967	healthy_plasma
D1000S127	healthy_plasma	0.6353706666	0.77	1	healthy_plasma	33.434057480	healthy_plasma
D1000S166	healthy_plasma	0.6797039999	0.77	1	healthy_plasma	53.749015624	healthy_plasma
D1000S167	healthy_plasma	0.7731233333	0.77	1	cancer_plasma	27.021584243	cancer_plasma
D1000S168	healthy_plasma	0.8373660000	0.77	1	cancer_plasma	54.263255926	cancer_plasma
D1000S169	healthy_plasma	0.2367893333	0.77	0	healthy_plasma	29.025760115	healthy_plasma
D1000S170	healthy_plasma	0.4350946666	0.77	0.0094	healthy_plasma	50.423760483	healthy_plasma
D1000S171	healthy_plasma	0.7525266666	0.77	1	healthy_plasma	56.083595841	healthy_plasma
D1000S172	healthy_plasma	0.4840240000	0.77	0.2682	healthy_plasma	34.784933112	healthy_plasma
D1000S173	healthy_plasma	0.5123733333	0.77	0.639	healthy_plasma	95.053106562	healthy_plasma
D1000S174	healthy_plasma	0.5277780000	0.77	0.8178	healthy_plasma	76.176577981	healthy_plasma
D1000S175	healthy_plasma	0.6305033333	0.77	1	healthy_plasma	67.946150045	healthy_plasma
D1525S051	healthy_plasma	0.6206573333	0.77	1	healthy_plasma	92.073051423	healthy_plasma
D1525S052	healthy_plasma	0.7895693333	0.77	1	cancer_plasma	108.86228015	cancer_plasma
D1525S053	healthy_plasma	0.5289406666	0.77	0.8298	healthy_plasma	120.39097523	healthy_plasma
D1525S054	healthy_plasma	0.3533253333	0.77	0	healthy_plasma	90.816646741	healthy_plasma
D1525S055	healthy_plasma	0.7923220000	0.77	1	cancer_plasma	89.578088918	cancer_plasma
D1525S085	healthy_plasma	0.3971673333	0.77	0	healthy_plasma	63.804566552	healthy_plasma
D1525S086	healthy_plasma	0.6953246666	0.77	1	healthy_plasma	50.842149304	healthy_plasma
D1525S087	healthy_plasma	0.674352	0.77	1	healthy_plasma	82.106353084	healthy_plasma
D1525S088	healthy_plasma	0.5440939999	0.77	0.93	healthy_plasma	66.945300015	healthy_plasma
D1525S089	healthy_plasma	0.4361506666	0.77	0.0106	healthy_plasma	55.926292225	healthy_plasma
D1525S090	healthy_plasma	0.4277640000	0.77	0.0044	healthy_plasma	80.340378342	healthy_plasma
D1525S091	healthy_plasma	0.5717119999	0.77	0.9908	healthy_plasma	97.491344876	healthy_plasma
D1357S121	healthy_plasma	0.6421166666	0.77	1	healthy_plasma	55.971272250	healthy_plasma
D1357S122	healthy_plasma	0.4175186666	0.77	0.0022	healthy_plasma	36.806504192	healthy_plasma
D1357S123	healthy_plasma	0.3831373333	0.77	0.0002	healthy_plasma	35.049071105	healthy_plasma
D1357S124	healthy_plasma	0.5715273333	0.77	0.9916	healthy_plasma	58.707238724	healthy_plasma
D1357S125	healthy_plasma	0.5512299999	0.77	0.958	healthy_plasma	62.809474540	healthy_plasma
D1357S129	healthy_plasma	0.4094420000	0.77	0.0008	healthy_plasma	48.965451737	healthy_plasma
D1357S130	healthy_plasma	0.5285826666	0.77	0.835	healthy_plasma	47.622546728	healthy_plasma
D1357S131	healthy_plasma	0.3247759999	0.77	0	healthy_plasma	58.966765475	healthy_plasma
D1357S132	healthy_plasma	0.3286026666	0.77	0	healthy_plasma	47.032430761	healthy_plasma
D1357S133	healthy_plasma	0.4752346666	0.77	0.175	healthy_plasma	105.29473272	healthy_plasma
D1357S134	healthy_plasma	0.5223153333	0.77	0.7694	healthy_plasma	49.170611073	healthy_plasma
D1357S137	healthy_plasma	0.5444313333	0.77	0.9246	healthy_plasma	64.667229393	healthy_plasma
D1357S138	healthy_plasma	0.6766719999	0.77	1	healthy_plasma	43.336757774	healthy_plasma
D1357S139	healthy_plasma	0.5492999999	0.77	0.9522	healthy_plasma	45.146373444	healthy_plasma
D1357S140	healthy_plasma	0.5429786666	0.77	0.924	healthy_plasma	54.903057870	healthy_plasma
D1357S144	healthy_plasma	0.6076746666	0.77	1	healthy_plasma	82.575437010	healthy_plasma
D1357S145	healthy_plasma	0.4287420000	0.77	0.004	healthy_plasma	41.238589309	healthy_plasma
D1357S146	healthy_plasma	0.4878813333	0.77	0.3164	healthy_plasma	41.008129289	healthy_plasma
D1357S147	healthy_plasma	0.5524506666	0.77	0.9636	healthy_plasma	62.393633356	healthy_plasma
D1000S033	cancer_plasma	0.9607433333	0.77	1	cancer_plasma	319.94208062	cancer_plasma
D1000S034	cancer_plasma	0.8464066666	0.77	1	cancer_plasma	85.943553560	cancer_plasma
D1000S035	cancer_plasma	0.9647046666	0.77	1	cancer_plasma	213.98989242	cancer_plasma
D1000S036	cancer_plasma	0.9002673333	0.77	1	cancer_plasma	68.469451086	cancer_plasma
D1000S037	cancer_plasma	0.9720753333	0.77	1	cancer_plasma	249.55841573	cancer_plasma
D1000S038	cancer_plasma	0.9009246666	0.77	1	cancer_plasma	3091.8129615	cancer_plasma
D1000S039	cancer_plasma	0.9946606666	0.77	1	cancer_plasma	1815.9766514	cancer_plasma
D1000S040	cancer_plasma	0.9838566666	0.77	1	cancer_plasma	271.13159339	cancer_plasma
D1000S041	cancer_plasma	0.8114346666	0.77	1	cancer_plasma	599.19456234	cancer_plasma
D1000S042	cancer_plasma	0.9348039999	0.77	1	cancer_plasma	175.41331029	cancer_plasma
D1000S043	cancer_plasma	0.9862239999	0.77	1	cancer_plasma	497.65212265	cancer_plasma
D1000S044	cancer_plasma	0.9917166666	0.77	1	cancer_plasma	218.49151430	cancer_plasma
D1000S045	cancer_plasma	0.9856459999	0.77	1	cancer_plasma	1407.1229940	cancer_plasma
D1000S046	cancer_plasma	0.9386626666	0.77	1	cancer_plasma	414.52773034	cancer_plasma
D1000S047	cancer_plasma	0.9540899999	0.77	1	cancer_plasma	3356.6748995	cancer_plasma
D1000S048	cancer_plasma	0.6642806666	0.77	1	healthy_plasma	222.57191111	cancer_plasma
D1000S049	cancer_plasma	0.9966659999	0.77	1	cancer_plasma	184.16313059	cancer_plasma
D1000S050	cancer_plasma	0.9556439999	0.77	1	cancer_plasma	114.75932233	cancer_plasma

D1000S051	cancer_plasma	0.9861579999	0.77	1	cancer_plasma	49.831099327	cancer_plasma
D1000S052	cancer_plasma	0.9744033333	0.77	1	cancer_plasma	2667.1077432	cancer_plasma
D1000S053	cancer_plasma	0.9929526666	0.77	1	cancer_plasma	1856.3314856	cancer_plasma
D1000S054	cancer_plasma	0.9897933333	0.77	1	cancer_plasma	266.65749248	cancer_plasma
D1000S055	cancer_plasma	0.9701673333	0.77	1	cancer_plasma	1057.3944790	cancer_plasma
D1000S056	cancer_plasma	0.9809346666	0.77	1	cancer_plasma	409.69650538	cancer_plasma
D1000S058	cancer_plasma	0.9873493333	0.77	1	cancer_plasma	212.16992364	cancer_plasma
D1000S059	cancer_plasma	0.9820013333	0.77	1	cancer_plasma	208.12283940	cancer_plasma
D1000S060	cancer_plasma	0.9808146666	0.77	1	cancer_plasma	83.477241197	cancer_plasma
D1000S061	cancer_plasma	0.9240759999	0.77	1	cancer_plasma	100.53377480	cancer_plasma
D1000S062	cancer_plasma	0.6761426666	0.77	1	healthy_plasma	175.24226384	cancer_plasma
D1000S063	cancer_plasma	0.7238599999	0.77	1	healthy_plasma	100.51395633	healthy_plasma
D1000S064	cancer_plasma	0.7184186666	0.77	1	healthy_plasma	320.56628781	cancer_plasma
D1000S065	cancer_plasma	0.8221033333	0.77	1	cancer_plasma	111.96045577	cancer_plasma
D1000S066	cancer_plasma	0.7455779999	0.77	1	healthy_plasma	123.64134371	cancer_plasma
D1000S067	cancer_plasma	0.6596180000	0.77	1	healthy_plasma	153.28121724	cancer_plasma
D1000S068	cancer_plasma	0.7805660000	0.77	1	cancer_plasma	109.33473044	cancer_plasma
D1000S069	cancer_plasma	0.6113573333	0.77	1	healthy_plasma	113.66377269	healthy_plasma
D1000S070	cancer_plasma	0.7001793333	0.77	1	healthy_plasma	125.41014863	cancer_plasma
D1000S081	cancer_plasma	0.8603159999	0.77	1	cancer_plasma	326.66678428	cancer_plasma
D1000S082	cancer_plasma	0.9385393333	0.77	1	cancer_plasma	251.87121018	cancer_plasma
D1000S083	cancer_plasma	0.8818600000	0.77	1	cancer_plasma	355.92967562	cancer_plasma
D1000S084	cancer_plasma	0.7507513333	0.77	1	healthy_plasma	144.50507650	cancer_plasma
D1000S085	cancer_plasma	0.7858046666	0.77	1	cancer_plasma	103.77377910	cancer_plasma
D1000S086	cancer_plasma	0.5995593333	0.77	0.9998	healthy_plasma	53.185023097	healthy_plasma
D1000S087	cancer_plasma	0.7879126666	0.77	1	cancer_plasma	67.055791898	cancer_plasma
D1000S088	cancer_plasma	0.7554400000	0.77	1	healthy_plasma	676.47878370	cancer_plasma
D1000S089	cancer_plasma	0.6908246666	0.77	1	healthy_plasma	116.35556541	healthy_plasma
D1000S090	cancer_plasma	0.8243286666	0.77	1	cancer_plasma	154.73201942	cancer_plasma
D1000S091	cancer_plasma	0.9467746666	0.77	1	cancer_plasma	1125.6895892	cancer_plasma
D1000S092	cancer_plasma	0.8102473333	0.77	1	cancer_plasma	775.48340454	cancer_plasma
D1000S093	cancer_plasma	0.9444073333	0.77	1	cancer_plasma	869.24652505	cancer_plasma
D1000S094	cancer_plasma	0.9073206666	0.77	1	cancer_plasma	2597.3629992	cancer_plasma
D1000S095	cancer_plasma	0.6966753333	0.77	1	healthy_plasma	142.00934542	cancer_plasma
D1000S096	cancer_plasma	0.8934453333	0.77	1	cancer_plasma	88.013833142	cancer_plasma
D1000S097	cancer_plasma	0.7880273333	0.77	1	cancer_plasma	297.17414413	cancer_plasma
D1000S098	cancer_plasma	0.8498226666	0.77	1	cancer_plasma	455.03461562	cancer_plasma
D1000S099	cancer_plasma	0.9336406666	0.77	1	cancer_plasma	448.36076502	cancer_plasma
D1000S100	cancer_plasma	0.6835633333	0.77	1	healthy_plasma	110.01783664	healthy_plasma
D1000S101	cancer_plasma	0.8512446666	0.77	1	cancer_plasma	326.45289540	cancer_plasma
D1000S102	cancer_plasma	0.6099333333	0.77	1	healthy_plasma	407.42474655	cancer_plasma
D1000S103	cancer_plasma	0.6790813333	0.77	1	healthy_plasma	166.38760201	cancer_plasma
D1000S104	cancer_plasma	0.9168193333	0.77	1	cancer_plasma	204.04564294	cancer_plasma
D1000S105	cancer_plasma	0.8158586666	0.77	1	cancer_plasma	69.904523685	cancer_plasma
D1000S106	cancer_plasma	0.7354073333	0.77	1	healthy_plasma	86.596194599	healthy_plasma
D1000S107	cancer_plasma	0.67618	0.77	1	healthy_plasma	86.399538892	healthy_plasma
D1000S108	cancer_plasma	0.7672560000	0.77	1	healthy_plasma	90.898815070	healthy_plasma
D1000S109	cancer_plasma	0.7666520000	0.77	1	healthy_plasma	100.55161742	healthy_plasma
D1000S110	cancer_plasma	0.6911266666	0.77	1	healthy_plasma	89.224867737	healthy_plasma
D1000S111	cancer_plasma	0.6556740000	0.77	1	healthy_plasma	132.79794577	cancer_plasma
D1000S112	cancer_plasma	0.8014640000	0.77	1	cancer_plasma	112.94104041	cancer_plasma
D1000S113	cancer_plasma	0.6470280000	0.77	1	healthy_plasma	106.04395917	healthy_plasma
D1000S114	cancer_plasma	0.7942600000	0.77	1	cancer_plasma	36.159848307	cancer_plasma
D1000S115	cancer_plasma	0.6564933333	0.77	1	healthy_plasma	130.09227530	cancer_plasma
D1000S116	cancer_plasma	0.6586660000	0.77	1	healthy_plasma	40.331915391	healthy_plasma
D1000S117	cancer_plasma	0.5625859999	0.77	0.9848	healthy_plasma	177.47449263	cancer_plasma
D1000S128	cancer_plasma	0.9463073333	0.77	1	cancer_plasma	154.32755056	cancer_plasma
D1000S129	cancer_plasma	0.9233499999	0.77	1	cancer_plasma	326.74664510	cancer_plasma
D1000S130	cancer_plasma	0.8516206666	0.77	1	cancer_plasma	341.48651247	cancer_plasma
D1000S131	cancer_plasma	0.9473593333	0.77	1	cancer_plasma	91.047643366	cancer_plasma
D1000S132	cancer_plasma	0.8586433333	0.77	1	cancer_plasma	77.281494983	cancer_plasma
D1000S133	cancer_plasma	0.9724793333	0.77	1	cancer_plasma	488.24676398	cancer_plasma
D1000S134	cancer_plasma	0.9405299999	0.77	1	cancer_plasma	2064.0707840	cancer_plasma
D1000S135	cancer_plasma	0.9600486666	0.77	1	cancer_plasma	686.64541096	cancer_plasma
D1000S136	cancer_plasma	0.9663586666	0.77	1	cancer_plasma	1882.0141501	cancer_plasma
D1000S137	cancer_plasma	0.9851033333	0.77	1	cancer_plasma	109.07117724	cancer_plasma
D1000S138	cancer_plasma	0.9493566666	0.77	1	cancer_plasma	123.11890964	cancer_plasma
D1000S139	cancer_plasma	0.9899046666	0.77	1	cancer_plasma	591.97012084	cancer_plasma
D1000S140	cancer_plasma	0.8835493333	0.77	1	cancer_plasma	97.159596483	cancer_plasma
D1000S141	cancer_plasma	0.9228779999	0.77	1	cancer_plasma	243.70110663	cancer_plasma
D1000S142	cancer_plasma	0.7043299999	0.77	1	healthy_plasma	201.30864394	cancer_plasma
D1000S143	cancer_plasma	0.9336166666	0.77	1	cancer_plasma	82.096115973	cancer_plasma
D1000S144	cancer_plasma	0.9856739999	0.77	1	cancer_plasma	54.922757680	cancer_plasma
D1000S145	cancer_plasma	0.6857886666	0.77	1	healthy_plasma	250.53250045	cancer_plasma
D1000S146	cancer_plasma	0.7432226666	0.77	1	healthy_plasma	246.54914091	cancer_plasma
D1000S147	cancer_plasma	0.9374193333	0.77	1	cancer_plasma	745.01491059	cancer_plasma
D1000S148	cancer_plasma	0.8009820000	0.77	1	cancer_plasma	112.24838179	cancer_plasma
D1000S149	cancer_plasma	0.7771813333	0.77	1	cancer_plasma	228.33169876	cancer_plasma
D1000S150	cancer_plasma	0.8856926666	0.77	1	cancer_plasma	211.79872567	cancer_plasma
D1000S151	cancer_plasma	0.9950533333	0.77	1	cancer_plasma	211.49490452	cancer_plasma
D1000S152	cancer_plasma	0.8000020000	0.77	1	cancer_plasma	140.99497567	cancer_plasma

D1000S153	cancer_plasma	0.7338533333	0.77	1	healthy_plasma	100.44667712	healthy_plasma
D1000S154	cancer_plasma	0.9426913333	0.77	1	cancer_plasma	108.49454867	cancer_plasma
D1000S155	cancer_plasma	0.6244126666	0.77	1	healthy_plasma	252.85388353	cancer_plasma
D1000S156	cancer_plasma	0.8119040000	0.77	1	cancer_plasma	51.821861888	cancer_plasma
D1000S157	cancer_plasma	0.7440139999	0.77	1	healthy_plasma	233.63042177	cancer_plasma
D1000S158	cancer_plasma	0.8404586666	0.77	1	cancer_plasma	191.66841894	cancer_plasma
D1000S159	cancer_plasma	0.9794026666	0.77	1	cancer_plasma	899.13601864	cancer_plasma
D1000S160	cancer_plasma	0.8672586666	0.77	1	cancer_plasma	73.950772761	cancer_plasma
D1000S161	cancer_plasma	0.7331179999	0.77	1	healthy_plasma	271.92485394	cancer_plasma
D1000S162	cancer_plasma	0.6807299999	0.77	1	healthy_plasma	70.239969662	healthy_plasma
D1000S163	cancer_plasma	0.6688846666	0.77	1	healthy_plasma	202.86594091	cancer_plasma
D1000S164	cancer_plasma	0.7234979999	0.77	1	healthy_plasma	395.62779822	cancer_plasma
D1000S165	cancer_plasma	0.8481153333	0.77	1	cancer_plasma	146.26075948	cancer_plasma
D1000S176	cancer_plasma	0.9078333333	0.77	1	cancer_plasma	488.83004745	cancer_plasma
D1000S177	cancer_plasma	0.9770433333	0.77	1	cancer_plasma	995.72389681	cancer_plasma
D1000S178	cancer_plasma	0.8111060000	0.77	1	cancer_plasma	142.31545395	cancer_plasma
D1000S179	cancer_plasma	0.9783266666	0.77	1	cancer_plasma	189.62389261	cancer_plasma
D1000S180	cancer_plasma	0.9698046666	0.77	1	cancer_plasma	69.054451608	cancer_plasma
D1000S181	cancer_plasma	0.9717813333	0.77	1	cancer_plasma	2467.0543243	cancer_plasma
D1000S182	cancer_plasma	0.9502733333	0.77	1	cancer_plasma	1166.9836728	cancer_plasma
D1000S183	cancer_plasma	0.9725033333	0.77	1	cancer_plasma	131.46889063	cancer_plasma
D1000S184	cancer_plasma	0.9580459999	0.77	1	cancer_plasma	335.10164885	cancer_plasma
D1000S185	cancer_plasma	0.871676	0.77	1	cancer_plasma	202.92712562	cancer_plasma
D1000S186	cancer_plasma	0.9715493333	0.77	1	cancer_plasma	138.35865015	cancer_plasma
D1000S187	cancer_plasma	0.8793720000	0.77	1	cancer_plasma	60.276013051	cancer_plasma
D1000S188	cancer_plasma	0.9804673333	0.77	1	cancer_plasma	1119.0044249	cancer_plasma
D1000S189	cancer_plasma	0.8663746666	0.77	1	cancer_plasma	111.17037191	cancer_plasma
D1000S190	cancer_plasma	0.9087786666	0.77	1	cancer_plasma	279.15757859	cancer_plasma
D1000S191	cancer_plasma	0.6126999999	0.77	1	healthy_plasma	555.93885576	cancer_plasma
D1000S192	cancer_plasma	0.9315526666	0.77	1	cancer_plasma	464.62438410	cancer_plasma
D1000S193	cancer_plasma	0.8983140000	0.77	1	cancer_plasma	40.958876476	cancer_plasma
D1000S194	cancer_plasma	0.7905600000	0.77	1	cancer_plasma	79.887609256	cancer_plasma
D1000S195	cancer_plasma	0.8312273333	0.77	1	cancer_plasma	52.170281578	cancer_plasma
D1000S196	cancer_plasma	0.9082533333	0.77	1	cancer_plasma	32.481220672	cancer_plasma
D1000S197	cancer_plasma	0.8655280000	0.77	1	cancer_plasma	429.19754464	cancer_plasma
D1000S198	cancer_plasma	0.7960433333	0.77	1	cancer_plasma	95.080040893	cancer_plasma
D1000S199	cancer_plasma	0.8352786666	0.77	1	cancer_plasma	90.850580161	cancer_plasma
D1000S200	cancer_plasma	0.9353866666	0.77	1	cancer_plasma	28.280664380	cancer_plasma
D1000S201	cancer_plasma	0.8003193333	0.77	1	cancer_plasma	103.20182411	cancer_plasma
D1000S202	cancer_plasma	0.9296293333	0.77	1	cancer_plasma	58.149410968	cancer_plasma
D1000S203	cancer_plasma	0.8398546666	0.77	1	cancer_plasma	695.07428064	cancer_plasma
D1000S204	cancer_plasma	0.8928526666	0.77	1	cancer_plasma	31.420115707	cancer_plasma
D1000S206	cancer_plasma	0.6680980000	0.77	1	healthy_plasma	76.131184742	healthy_plasma
D1000S207	cancer_plasma	0.9454446666	0.77	1	cancer_plasma	89.333612413	cancer_plasma
D1000S208	cancer_plasma	0.7193839999	0.77	1	healthy_plasma	146.49117223	cancer_plasma
D1000S209	cancer_plasma	0.8071593333	0.77	1	cancer_plasma	263.66191708	cancer_plasma
D1000S210	cancer_plasma	0.7499406666	0.77	1	healthy_plasma	57.010236637	healthy_plasma
D1000S211	cancer_plasma	0.7974746666	0.77	1	cancer_plasma	145.19257893	cancer_plasma
D1000S212	cancer_plasma	0.8156426666	0.77	1	cancer_plasma	270.01590654	cancer_plasma
D1000S213	cancer_plasma	0.8370366666	0.77	1	cancer_plasma	297.60006952	cancer_plasma
D1000S214	cancer_plasma	0.8251273333	0.77	1	cancer_plasma	165.86857852	cancer_plasma
D1000S215	cancer_plasma	0.8482626666	0.77	1	cancer_plasma	84.785227763	cancer_plasma
D1000S216	cancer_plasma	0.6287926666	0.77	1	healthy_plasma	100.47994578	healthy_plasma
D1000S217	cancer_plasma	0.7367366666	0.77	1	healthy_plasma	73.209476031	healthy_plasma
D1000S218	cancer_plasma	0.8352080000	0.77	1	cancer_plasma	40.818846333	cancer_plasma
D1000S219	cancer_plasma	0.5335226666	0.77	0.8672	healthy_plasma	38.431331284	healthy_plasma
D1000S220	cancer_plasma	0.8666126666	0.77	1	cancer_plasma	72.189391922	cancer_plasma
D1000S221	cancer_plasma	0.7759586666	0.77	1	cancer_plasma	40.420324496	cancer_plasma
D1000S222	cancer_plasma	0.7072533333	0.77	1	healthy_plasma	96.836084214	healthy_plasma
D1158S01	cancer_plasma	0.5902193333	0.77	0.9996	healthy_plasma	312.37947183	cancer_plasma
D1158S02	cancer_plasma	0.6244693333	0.77	0.9998	healthy_plasma	1994.6211857	cancer_plasma
D1158S03	cancer_plasma	0.5624826666	0.77	0.9838	healthy_plasma	250.24602151	cancer_plasma
D1158S04	cancer_plasma	0.4999726666	0.77	0.4728	healthy_plasma	244.27792257	cancer_plasma
D1158S05	cancer_plasma	0.5895399999	0.77	0.9986	healthy_plasma	442.15644010	cancer_plasma
D1158S06	cancer_plasma	0.6366926666	0.77	1	healthy_plasma	252.85458434	cancer_plasma
D1158S07	cancer_plasma	0.4574106666	0.77	0.0636	healthy_plasma	221.13285247	cancer_plasma
D1158S08	cancer_plasma	0.7034919999	0.77	1	healthy_plasma	447.93866508	cancer_plasma
D1158S09	cancer_plasma	0.5072100000	0.77	0.58	healthy_plasma	271.89537555	cancer_plasma
D1158S10	cancer_plasma	0.5850813333	0.77	0.9982	healthy_plasma	223.51305842	cancer_plasma
D1158S11	cancer_plasma	0.5147380000	0.77	0.677	healthy_plasma	206.25809134	cancer_plasma
D1158S12	cancer_plasma	0.4694240000	0.77	0.1322	healthy_plasma	326.16007610	cancer_plasma
D1158S13	cancer_plasma	0.5847033333	0.77	0.9972	healthy_plasma	261.74612746	cancer_plasma
D1158S14	cancer_plasma	0.6074013333	0.77	0.9994	healthy_plasma	249.44574621	cancer_plasma
D1158S15	cancer_plasma	0.5366499999	0.77	0.8928	healthy_plasma	216.03674946	cancer_plasma
D1158S16	cancer_plasma	0.6831579999	0.77	1	healthy_plasma	218.42510354	cancer_plasma
D1158S17	cancer_plasma	0.5256120000	0.77	0.8028	healthy_plasma	229.76526582	cancer_plasma
D1158S18	cancer_plasma	0.5722913333	0.77	0.9928	healthy_plasma	352.20945642	cancer_plasma
D1158S19	cancer_plasma	0.5607326666	0.77	0.9786	healthy_plasma	219.42067532	cancer_plasma
D1158S20	cancer_plasma	0.5451839999	0.77	0.9334	healthy_plasma	239.30731331	cancer_plasma
D1158S21	cancer_plasma	0.8121446666	0.77	1	cancer_plasma	852.40769944	cancer_plasma
D1158S22	cancer_plasma	0.5591293333	0.77	0.9776	healthy_plasma	229.98780841	cancer_plasma

D1158S23	cancer_plasma	0.6893646666	0.77	1	healthy_plasma	409.52917404	cancer_plasma
D1158S24	cancer_plasma	0.5987619999	0.77	1	healthy_plasma	208.22343159	cancer_plasma
D1158S25	cancer_plasma	0.4917353333	0.77	0.3632	healthy_plasma	282.08610607	cancer_plasma
D1158S26	cancer_plasma	0.5025493333	0.77	0.5116	healthy_plasma	235.79357489	cancer_plasma
D1158S27	cancer_plasma	0.5358719999	0.77	0.8816	healthy_plasma	235.30523167	cancer_plasma
D1158S28	cancer_plasma	0.5784353333	0.77	0.9962	healthy_plasma	242.73825384	cancer_plasma
D1158S29	cancer_plasma	0.6257440000	0.77	1	healthy_plasma	270.92542156	cancer_plasma
D1158S30	cancer_plasma	0.6386700000	0.77	1	healthy_plasma	227.26878449	cancer_plasma
D1158S31	cancer_plasma	0.5785186666	0.77	0.997	healthy_plasma	184.96389778	cancer_plasma
D1158S32	cancer_plasma	0.5046246666	0.77	0.541	healthy_plasma	306.33249407	cancer_plasma
D1158S33	cancer_plasma	0.7062326666	0.77	1	healthy_plasma	229.68884661	cancer_plasma
D1158S34	cancer_plasma	0.5686326666	0.77	0.991	healthy_plasma	211.24398965	cancer_plasma
D1158S35	cancer_plasma	0.5860533333	0.77	0.9984	healthy_plasma	205.63920899	cancer_plasma
D1158S36	cancer_plasma	0.5774106666	0.77	0.994	healthy_plasma	245.80998749	cancer_plasma
D1158S37	cancer_plasma	0.7212606666	0.77	1	healthy_plasma	269.76848762	cancer_plasma
D1158S38	cancer_plasma	0.4624320000	0.77	0.083	healthy_plasma	244.61205690	cancer_plasma
D1158S39	cancer_plasma	0.5728979999	0.77	0.9938	healthy_plasma	270.67327187	cancer_plasma
D1158S40	cancer_plasma	0.5543726666	0.77	0.9652	healthy_plasma	313.59865648	cancer_plasma
D1158S41	cancer_plasma	0.4708226666	0.77	0.14	healthy_plasma	293.03812041	cancer_plasma
D1158S42	cancer_plasma	0.4785326666	0.77	0.2132	healthy_plasma	231.98377069	cancer_plasma
D1158S43	cancer_plasma	0.5795866666	0.77	0.997	healthy_plasma	246.47272878	cancer_plasma
D1158S44	cancer_plasma	0.5361273333	0.77	0.88	healthy_plasma	299.99486382	cancer_plasma
D1158S45	cancer_plasma	0.6036033333	0.77	0.9998	healthy_plasma	193.40530477	cancer_plasma
D1158S46	cancer_plasma	0.4854200000	0.77	0.2954	healthy_plasma	279.46585659	cancer_plasma
D1158S47	cancer_plasma	0.6544940000	0.77	1	healthy_plasma	288.88686938	cancer_plasma
D1158S48	cancer_plasma	0.5524893333	0.77	0.9588	healthy_plasma	166.30459358	cancer_plasma
D1158S49	cancer_plasma	0.6470180000	0.77	1	healthy_plasma	206.59979894	cancer_plasma
D1158S50	cancer_plasma	0.5156200000	0.77	0.6826	healthy_plasma	245.00236958	cancer_plasma
D1158S51	cancer_plasma	0.5141786666	0.77	0.6696	healthy_plasma	230.40135905	cancer_plasma
D1158S52	cancer_plasma	0.5643946666	0.77	0.987	healthy_plasma	190.86620623	cancer_plasma
D1158S53	cancer_plasma	0.6089866666	0.77	1	healthy_plasma	232.88375714	cancer_plasma
D1158S54	cancer_plasma	0.7342739999	0.77	1	healthy_plasma	503.66695580	cancer_plasma
D1158S55	cancer_plasma	0.7991386666	0.77	1	cancer_plasma	522.51757421	cancer_plasma
D1158S56	cancer_plasma	0.5526519999	0.77	0.9608	healthy_plasma	323.92840272	cancer_plasma

Table S17. Cancer prediction and sample labelling with the 2-step classification integrating CNA analysis - healthy vs BRC M+ model

sample	biological_class	probaCancer	probaCancer_Threshold	predCancer	predict_biological_class	Gzscore	predict_biological_class_with_CNA
D1000S071	healthy_plasma	0.1288479999	0.48	0	healthy_plasma	44.536933544	healthy_plasma
D1000S072	healthy_plasma	0.1160653333	0.48	0	healthy_plasma	47.726078345	healthy_plasma
D1000S073	healthy_plasma	0.1926533333	0.48	0	healthy_plasma	32.670596164	healthy_plasma
D1000S074	healthy_plasma	0.0225733333	0.48	0	healthy_plasma	27.138499610	healthy_plasma
D1000S075	healthy_plasma	0.1967713333	0.48	0	healthy_plasma	35.486610691	healthy_plasma
D1000S076	healthy_plasma	0.0523413333	0.48	0	healthy_plasma	50.995612621	healthy_plasma
D1000S077	healthy_plasma	0.1264846666	0.48	0	healthy_plasma	34.430682458	healthy_plasma
D1000S078	healthy_plasma	0.0568659999	0.48	0	healthy_plasma	33.104277668	healthy_plasma
D1000S079	healthy_plasma	0.1048886666	0.48	0	healthy_plasma	67.809379568	healthy_plasma
D1000S118	healthy_plasma	0.1976560000	0.48	0	healthy_plasma	36.519128297	healthy_plasma
D1000S119	healthy_plasma	0.2719206666	0.48	0	healthy_plasma	74.146627837	healthy_plasma
D1000S120	healthy_plasma	0.3969480000	0.48	0.0002	healthy_plasma	31.505984270	healthy_plasma
D1000S121	healthy_plasma	0.3371719999	0.48	0	healthy_plasma	79.182843946	healthy_plasma
D1000S122	healthy_plasma	0.2958386666	0.48	0	healthy_plasma	90.727250244	healthy_plasma
D1000S123	healthy_plasma	0.3658926666	0.48	0	healthy_plasma	54.181549949	healthy_plasma
D1000S124	healthy_plasma	0.2621939999	0.48	0	healthy_plasma	40.345100692	healthy_plasma
D1000S125	healthy_plasma	0.2601833333	0.48	0	healthy_plasma	53.860911314	healthy_plasma
D1000S126	healthy_plasma	0.1233346666	0.48	0	healthy_plasma	62.960560967	healthy_plasma
D1000S127	healthy_plasma	0.3343399999	0.48	0	healthy_plasma	33.434057480	healthy_plasma
D1000S166	healthy_plasma	0.1542379999	0.48	0	healthy_plasma	53.749015624	healthy_plasma
D1000S167	healthy_plasma	0.2689706666	0.48	0	healthy_plasma	27.021584243	healthy_plasma
D1000S168	healthy_plasma	0.3007433333	0.48	0	healthy_plasma	54.263255926	healthy_plasma
D1000S169	healthy_plasma	0.0942266666	0.48	0	healthy_plasma	29.025760115	healthy_plasma
D1000S170	healthy_plasma	0.1045133333	0.48	0	healthy_plasma	50.423760483	healthy_plasma
D1000S171	healthy_plasma	0.3535246666	0.48	0	healthy_plasma	56.083595841	healthy_plasma
D1000S172	healthy_plasma	0.1027920000	0.48	0	healthy_plasma	34.784933112	healthy_plasma
D1000S173	healthy_plasma	0.1838699999	0.48	0	healthy_plasma	95.053106562	healthy_plasma
D1000S174	healthy_plasma	0.2519099999	0.48	0	healthy_plasma	76.176577981	healthy_plasma
D1000S175	healthy_plasma	0.2390880000	0.48	0	healthy_plasma	67.946150045	healthy_plasma
D1525S051	healthy_plasma	0.2210220000	0.48	0	healthy_plasma	92.073051423	healthy_plasma
D1525S052	healthy_plasma	0.5297059999	0.48	0.832	breast_cancer_plasma_M	108.86228015	breast_cancer_plasma_M+
D1525S053	healthy_plasma	0.2813299999	0.48	0	healthy_plasma	120.39097523	healthy_plasma
D1525S054	healthy_plasma	0.1567906666	0.48	0	healthy_plasma	90.816646741	healthy_plasma
D1525S055	healthy_plasma	0.6421726666	0.48	1	breast_cancer_plasma_M	89.578088918	breast_cancer_plasma_M+
D1525S085	healthy_plasma	0.0849226666	0.48	0	healthy_plasma	63.804566552	healthy_plasma
D1525S086	healthy_plasma	0.1703386666	0.48	0	healthy_plasma	50.842149304	healthy_plasma
D1525S087	healthy_plasma	0.1351999999	0.48	0	healthy_plasma	82.106353084	healthy_plasma
D1525S088	healthy_plasma	0.1307266666	0.48	0	healthy_plasma	66.945300015	healthy_plasma
D1525S089	healthy_plasma	0.0699979999	0.48	0	healthy_plasma	55.926292225	healthy_plasma
D1525S090	healthy_plasma	0.0587186666	0.48	0	healthy_plasma	80.340378342	healthy_plasma
D1525S091	healthy_plasma	0.1781846666	0.48	0	healthy_plasma	97.491344876	healthy_plasma
D1357S121	healthy_plasma	0.2356746666	0.48	0	healthy_plasma	55.971272250	healthy_plasma
D1357S122	healthy_plasma	0.0774753333	0.48	0	healthy_plasma	36.806504192	healthy_plasma
D1357S123	healthy_plasma	0.1334999999	0.48	0	healthy_plasma	35.049071105	healthy_plasma
D1357S124	healthy_plasma	0.2412073333	0.48	0	healthy_plasma	58.707238724	healthy_plasma
D1357S125	healthy_plasma	0.0916759999	0.48	0	healthy_plasma	62.809474540	healthy_plasma
D1357S129	healthy_plasma	0.1029953333	0.48	0	healthy_plasma	48.965451737	healthy_plasma
D1357S130	healthy_plasma	0.1414726666	0.48	0	healthy_plasma	47.622546728	healthy_plasma
D1357S131	healthy_plasma	0.1051453333	0.48	0	healthy_plasma	58.966765475	healthy_plasma
D1357S132	healthy_plasma	0.0705293333	0.48	0	healthy_plasma	47.032430761	healthy_plasma
D1357S133	healthy_plasma	0.2563633333	0.48	0	healthy_plasma	105.29473272	healthy_plasma
D1357S134	healthy_plasma	0.3600379999	0.48	0	healthy_plasma	49.170611073	healthy_plasma
D1357S137	healthy_plasma	0.2570446666	0.48	0	healthy_plasma	64.667229393	healthy_plasma
D1357S138	healthy_plasma	0.1908573333	0.48	0	healthy_plasma	43.336757774	healthy_plasma
D1357S139	healthy_plasma	0.1723819999	0.48	0	healthy_plasma	45.146373444	healthy_plasma
D1357S140	healthy_plasma	0.2699913333	0.48	0	healthy_plasma	54.903057870	healthy_plasma
D1357S144	healthy_plasma	0.1923140000	0.48	0	healthy_plasma	82.575437010	healthy_plasma
D1357S145	healthy_plasma	0.1589993333	0.48	0	healthy_plasma	41.238589309	healthy_plasma
D1357S146	healthy_plasma	0.1937013333	0.48	0	healthy_plasma	41.008129289	healthy_plasma
D1357S147	healthy_plasma	0.4381060000	0.48	0.0124	healthy_plasma	62.393633356	healthy_plasma
D1000S033	breast_cancer_plasma_M+	0.6914586666	0.48	1	breast_cancer_plasma_M	319.94208062	breast_cancer_plasma_M+
D1000S034	breast_cancer_plasma_M+	0.6636760000	0.48	1	breast_cancer_plasma_M	85.943553560	breast_cancer_plasma_M+
D1000S035	breast_cancer_plasma_M+	0.8591319999	0.48	1	breast_cancer_plasma_M	213.98989242	breast_cancer_plasma_M+
D1000S036	breast_cancer_plasma_M+	0.5708326666	0.48	0.9922	breast_cancer_plasma_M	68.469451086	breast_cancer_plasma_M+
D1000S037	breast_cancer_plasma_M+	0.8545679999	0.48	1	breast_cancer_plasma_M	249.55841573	breast_cancer_plasma_M+
D1000S038	breast_cancer_plasma_M+	0.6156393333	0.48	1	breast_cancer_plasma_M	3091.8129615	breast_cancer_plasma_M+
D1000S039	breast_cancer_plasma_M+	0.8102880000	0.48	1	breast_cancer_plasma_M	1815.9766514	breast_cancer_plasma_M+
D1000S040	breast_cancer_plasma_M+	0.8485726666	0.48	1	breast_cancer_plasma_M	271.13159339	breast_cancer_plasma_M+
D1000S041	breast_cancer_plasma_M+	0.7594113333	0.48	1	breast_cancer_plasma_M	599.19456234	breast_cancer_plasma_M+
D1000S042	breast_cancer_plasma_M+	0.6281753333	0.48	1	breast_cancer_plasma_M	175.41331029	breast_cancer_plasma_M+
D1000S081	breast_cancer_plasma_M+	0.8137940000	0.48	1	breast_cancer_plasma_M	326.66678428	breast_cancer_plasma_M+
D1000S082	breast_cancer_plasma_M+	0.9247853333	0.48	1	breast_cancer_plasma_M	251.87121018	breast_cancer_plasma_M+
D1000S083	breast_cancer_plasma_M+	0.9469786666	0.48	1	breast_cancer_plasma_M	355.92967562	breast_cancer_plasma_M+
D1000S084	breast_cancer_plasma_M+	0.7561706666	0.48	1	breast_cancer_plasma_M	144.50507650	breast_cancer_plasma_M+
D1000S085	breast_cancer_plasma_M+	0.7528806666	0.48	1	breast_cancer_plasma_M	103.77377910	breast_cancer_plasma_M+
D1000S086	breast_cancer_plasma_M+	0.6004306666	0.48	0.9996	breast_cancer_plasma_M	53.185023097	breast_cancer_plasma_M+
D1000S087	breast_cancer_plasma_M+	0.7361419999	0.48	1	breast_cancer_plasma_M	67.055791898	breast_cancer_plasma_M+
D1000S088	breast_cancer_plasma_M+	0.7290079999	0.48	1	breast_cancer_plasma_M	676.47878370	breast_cancer_plasma_M+
D1000S089	breast_cancer_plasma_M+	0.7532506666	0.48	1	breast_cancer_plasma_M	116.35556541	breast_cancer_plasma_M+
D1000S090	breast_cancer_plasma_M+	0.861582	0.48	1	breast_cancer_plasma_M	154.73201942	breast_cancer_plasma_M+
D1000S128	breast_cancer_plasma_M+	0.7619740000	0.48	1	breast_cancer_plasma_M	154.32755056	breast_cancer_plasma_M+

D1000S129	breast_cancer_plasma_M+	0.6469560000	0.48	1	breast_cancer_plasma_M	326.74664510	breast_cancer_plasma_M+
D1000S130	breast_cancer_plasma_M+	0.5774173333	0.48	0.9974	breast_cancer_plasma_M	341.48651247	breast_cancer_plasma_M+
D1000S131	breast_cancer_plasma_M+	0.7504553333	0.48	1	breast_cancer_plasma_M	91.047643366	breast_cancer_plasma_M+
D1000S132	breast_cancer_plasma_M+	0.5281253333	0.48	0.8176	breast_cancer_plasma_M	77.281494983	breast_cancer_plasma_M+
D1000S133	breast_cancer_plasma_M+	0.8992166666	0.48	1	breast_cancer_plasma_M	488.24676398	breast_cancer_plasma_M+
D1000S134	breast_cancer_plasma_M+	0.8377580000	0.48	1	breast_cancer_plasma_M	2064.0707840	breast_cancer_plasma_M+
D1000S135	breast_cancer_plasma_M+	0.7815740000	0.48	1	breast_cancer_plasma_M	686.64541096	breast_cancer_plasma_M+
D1000S136	breast_cancer_plasma_M+	0.8532866666	0.48	1	breast_cancer_plasma_M	1882.0141501	breast_cancer_plasma_M+
D1000S137	breast_cancer_plasma_M+	0.7989666666	0.48	1	breast_cancer_plasma_M	109.07117724	breast_cancer_plasma_M+
D1000S138	breast_cancer_plasma_M+	0.6232233333	0.48	1	breast_cancer_plasma_M	123.11890964	breast_cancer_plasma_M+
D1000S139	breast_cancer_plasma_M+	0.9193313333	0.48	1	breast_cancer_plasma_M	591.97012084	breast_cancer_plasma_M+
D1000S176	breast_cancer_plasma_M+	0.8271806666	0.48	1	breast_cancer_plasma_M	488.83004745	breast_cancer_plasma_M+
D1000S177	breast_cancer_plasma_M+	0.9083479999	0.48	1	breast_cancer_plasma_M	995.72389681	breast_cancer_plasma_M+
D1000S178	breast_cancer_plasma_M+	0.6575713333	0.48	1	breast_cancer_plasma_M	142.31545395	breast_cancer_plasma_M+
D1000S179	breast_cancer_plasma_M+	0.9566846666	0.48	1	breast_cancer_plasma_M	189.62389261	breast_cancer_plasma_M+
D1000S180	breast_cancer_plasma_M+	0.9732693333	0.48	1	breast_cancer_plasma_M	69.054451608	breast_cancer_plasma_M+
D1000S181	breast_cancer_plasma_M+	0.9026813333	0.48	1	breast_cancer_plasma_M	2467.0543243	breast_cancer_plasma_M+
D1000S182	breast_cancer_plasma_M+	0.9595706666	0.48	1	breast_cancer_plasma_M	1166.9836728	breast_cancer_plasma_M+
D1000S183	breast_cancer_plasma_M+	0.9494619999	0.48	1	breast_cancer_plasma_M	131.46889063	breast_cancer_plasma_M+
D1000S184	breast_cancer_plasma_M+	0.9227399999	0.48	1	breast_cancer_plasma_M	335.10164885	breast_cancer_plasma_M+
D1000S185	breast_cancer_plasma_M+	0.7398599999	0.48	1	breast_cancer_plasma_M	202.92712562	breast_cancer_plasma_M+
D1000S186	breast_cancer_plasma_M+	0.9507706666	0.48	1	breast_cancer_plasma_M	138.35865015	breast_cancer_plasma_M+
D1000S187	breast_cancer_plasma_M+	0.4405806666	0.48	0.0166	healthy_plasma	60.276013051	healthy_plasma
D1000S188	breast_cancer_plasma_M+	0.9054186666	0.48	1	breast_cancer_plasma_M	1119.0044249	breast_cancer_plasma_M+
D1000S189	breast_cancer_plasma_M+	0.7757220000	0.48	1	breast_cancer_plasma_M	111.17037191	breast_cancer_plasma_M+
D1000S190	breast_cancer_plasma_M+	0.7790680000	0.48	1	breast_cancer_plasma_M	279.15757859	breast_cancer_plasma_M+
D1000S191	breast_cancer_plasma_M+	0.5049513333	0.48	0.543	breast_cancer_plasma_M	555.93885576	breast_cancer_plasma_M+

Table S18. Cancer prediction and sample labelling with the 2-step classification integrating CNA analysis - healthy vs BRC M0 model

sample	biological_class	probaCancer	probaCancer_Threshold	predCancer	predict_biological_class	Gzscore	predict_biological_class_with_CNA
D1000S071	healthy_plasma	0.0815973333333307	0.43	0	healthy_plasma	44.536933544	healthy_plasma
D1000S072	healthy_plasma	0.103470666666668	0.43	0	healthy_plasma	47.726078345	healthy_plasma
D1000S073	healthy_plasma	0.0300953333333331	0.43	0	healthy_plasma	32.670596164	healthy_plasma
D1000S074	healthy_plasma	0.0132226666666667	0.43	0	healthy_plasma	27.138499610	healthy_plasma
D1000S075	healthy_plasma	0.0688686666666654	0.43	0	healthy_plasma	35.486610691	healthy_plasma
D1000S076	healthy_plasma	0.0510706666666661	0.43	0	healthy_plasma	50.995612621	healthy_plasma
D1000S077	healthy_plasma	0.0542759999999999	0.43	0	healthy_plasma	34.430682458	healthy_plasma
D1000S078	healthy_plasma	0.0729333333333315	0.43	0	healthy_plasma	33.104277668	healthy_plasma
D1000S079	healthy_plasma	0.0808259999999976	0.43	0	healthy_plasma	67.809379568	healthy_plasma
D1000S118	healthy_plasma	0.046770666666666	0.43	0	healthy_plasma	36.519128297	healthy_plasma
D1000S119	healthy_plasma	0.0644466666666662	0.43	0	healthy_plasma	74.146627837	healthy_plasma
D1000S120	healthy_plasma	0.0933939999999993	0.43	0	healthy_plasma	31.505984270	healthy_plasma
D1000S121	healthy_plasma	0.0724519999999983	0.43	0	healthy_plasma	79.182843946	healthy_plasma
D1000S122	healthy_plasma	0.036097333333333	0.43	0	healthy_plasma	90.727250244	healthy_plasma
D1000S123	healthy_plasma	0.0466033333333327	0.43	0	healthy_plasma	54.181549949	healthy_plasma
D1000S124	healthy_plasma	0.0372906666666662	0.43	0	healthy_plasma	40.345100692	healthy_plasma
D1000S125	healthy_plasma	0.0498253333333328	0.43	0	healthy_plasma	53.860911314	healthy_plasma
D1000S126	healthy_plasma	0.0335339999999998	0.43	0	healthy_plasma	62.960560967	healthy_plasma
D1000S127	healthy_plasma	0.0684939999999988	0.43	0	healthy_plasma	33.434057480	healthy_plasma
D1000S166	healthy_plasma	0.0846526666666643	0.43	0	healthy_plasma	53.749015624	healthy_plasma
D1000S167	healthy_plasma	0.115836666666669	0.43	0	healthy_plasma	27.021584243	healthy_plasma
D1000S168	healthy_plasma	0.0833379999999976	0.43	0	healthy_plasma	54.263255926	healthy_plasma
D1000S169	healthy_plasma	0.0281633333333331	0.43	0	healthy_plasma	29.025760115	healthy_plasma
D1000S170	healthy_plasma	0.0808733333333308	0.43	0	healthy_plasma	50.423760483	healthy_plasma
D1000S171	healthy_plasma	0.0865686666666645	0.43	0	healthy_plasma	56.083595841	healthy_plasma
D1000S172	healthy_plasma	0.0534126666666663	0.43	0	healthy_plasma	34.784933112	healthy_plasma
D1000S173	healthy_plasma	0.132703333333331	0.43	0	healthy_plasma	95.053106562	healthy_plasma
D1000S174	healthy_plasma	0.0836426666666646	0.43	0	healthy_plasma	76.176577981	healthy_plasma
D1000S175	healthy_plasma	0.157995999999993	0.43	0	healthy_plasma	67.946150045	healthy_plasma
D1525S051	healthy_plasma	0.0525893333333331	0.43	0	healthy_plasma	92.073051423	healthy_plasma
D1525S052	healthy_plasma	0.213476666666676	0.43	0	healthy_plasma	108.86228015	healthy_plasma
D1525S053	healthy_plasma	0.022635333333333	0.43	0	healthy_plasma	120.39097523	healthy_plasma
D1525S054	healthy_plasma	0.0189806666666665	0.43	0	healthy_plasma	90.816646741	healthy_plasma
D1525S055	healthy_plasma	0.144721333333328	0.43	0	healthy_plasma	89.578088918	healthy_plasma
D1525S085	healthy_plasma	0.110428000000002	0.43	0	healthy_plasma	63.804566552	healthy_plasma
D1525S086	healthy_plasma	0.23410333333334	0.43	0	healthy_plasma	50.842149304	healthy_plasma
D1525S087	healthy_plasma	0.345297999999982	0.43	0	healthy_plasma	82.106353084	healthy_plasma
D1525S088	healthy_plasma	0.110684000000002	0.43	0	healthy_plasma	66.945300015	healthy_plasma
D1525S089	healthy_plasma	0.211596666666676	0.43	0	healthy_plasma	55.926292225	healthy_plasma
D1525S090	healthy_plasma	0.271868666666657	0.43	0	healthy_plasma	80.340378342	healthy_plasma
D1525S091	healthy_plasma	0.258447333333329	0.43	0	healthy_plasma	97.491344876	healthy_plasma
D1357S121	healthy_plasma	0.186097333333332	0.43	0	healthy_plasma	55.971272250	healthy_plasma
D1357S122	healthy_plasma	0.0553546666666666	0.43	0	healthy_plasma	36.806504192	healthy_plasma
D1357S123	healthy_plasma	0.0651946666666661	0.43	0	healthy_plasma	35.049071105	healthy_plasma
D1357S124	healthy_plasma	0.117663333333335	0.43	0	healthy_plasma	58.707238724	healthy_plasma
D1357S125	healthy_plasma	0.282235999999987	0.43	0	healthy_plasma	62.809474540	healthy_plasma
D1357S129	healthy_plasma	0.190184000000001	0.43	0	healthy_plasma	48.965451737	healthy_plasma
D1357S130	healthy_plasma	0.0772046666666645	0.43	0	healthy_plasma	47.622546728	healthy_plasma
D1357S131	healthy_plasma	0.0548586666666666	0.43	0	healthy_plasma	58.966765475	healthy_plasma
D1357S132	healthy_plasma	0.0277353333333331	0.43	0	healthy_plasma	47.032430761	healthy_plasma
D1357S133	healthy_plasma	0.245026000000003	0.43	0	healthy_plasma	105.29473272	healthy_plasma
D1357S134	healthy_plasma	0.210675333333343	0.43	0	healthy_plasma	49.170611073	healthy_plasma
D1357S137	healthy_plasma	0.231148000000008	0.43	0	healthy_plasma	64.667229393	healthy_plasma
D1357S138	healthy_plasma	0.0886959999999983	0.43	0	healthy_plasma	43.336757774	healthy_plasma
D1357S139	healthy_plasma	0.0755206666666646	0.43	0	healthy_plasma	45.146373444	healthy_plasma
D1357S140	healthy_plasma	0.157017999999993	0.43	0	healthy_plasma	54.903057870	healthy_plasma
D1357S144	healthy_plasma	0.29863266666665	0.43	0	healthy_plasma	82.575437010	healthy_plasma
D1357S145	healthy_plasma	0.177182666666662	0.43	0	healthy_plasma	41.238589309	healthy_plasma
D1357S146	healthy_plasma	0.0497659999999992	0.43	0	healthy_plasma	41.008129289	healthy_plasma
D1357S147	healthy_plasma	0.170157333333327	0.43	0	healthy_plasma	62.393633356	healthy_plasma
D1158S01	breast_cancer_plasma_M0	0.347254666666648	0.43	0	healthy_plasma	312.37947183	breast_cancer_plasma_M0
D1158S02	breast_cancer_plasma_M0	0.411456000000027	0.43	0.0008	healthy_plasma	1994.6211857	breast_cancer_plasma_M0
D1158S03	breast_cancer_plasma_M0	0.315884666666648	0.43	0	healthy_plasma	250.24602151	breast_cancer_plasma_M0
D1158S04	breast_cancer_plasma_M0	0.295263333333317	0.43	0	healthy_plasma	244.27792257	breast_cancer_plasma_M0
D1158S05	breast_cancer_plasma_M0	0.33737599999998	0.43	0	healthy_plasma	442.15644010	breast_cancer_plasma_M0
D1158S06	breast_cancer_plasma_M0	0.379326000000003	0.43	0	healthy_plasma	252.85458434	breast_cancer_plasma_M0
D1158S07	breast_cancer_plasma_M0	0.289116666666652	0.43	0	healthy_plasma	221.13285247	breast_cancer_plasma_M0
D1158S08	breast_cancer_plasma_M0	0.388240000000011	0.43	0	healthy_plasma	447.93866508	breast_cancer_plasma_M0
D1158S09	breast_cancer_plasma_M0	0.424955333333358	0.43	0.0042	healthy_plasma	271.89537555	breast_cancer_plasma_M0
D1158S10	breast_cancer_plasma_M0	0.359761999999989	0.43	0	healthy_plasma	223.51305842	breast_cancer_plasma_M0
D1158S11	breast_cancer_plasma_M0	0.358972666666655	0.43	0	healthy_plasma	206.25809134	breast_cancer_plasma_M0
D1158S12	breast_cancer_plasma_M0	0.249451333333334	0.43	0	healthy_plasma	326.16007610	breast_cancer_plasma_M0
D1158S13	breast_cancer_plasma_M0	0.515511333333332	0.43	0.6826	breast_cancer_plasma_M0	261.74612746	breast_cancer_plasma_M0
D1158S14	breast_cancer_plasma_M0	0.323390666666648	0.43	0	healthy_plasma	249.44574621	breast_cancer_plasma_M0
D1158S15	breast_cancer_plasma_M0	0.375596000000001	0.43	0	healthy_plasma	216.03674946	breast_cancer_plasma_M0
D1158S16	breast_cancer_plasma_M0	0.453981333333348	0.43	0.0494	breast_cancer_plasma_M0	218.42510354	breast_cancer_plasma_M0
D1158S17	breast_cancer_plasma_M0	0.261295999999995	0.43	0	healthy_plasma	229.76526582	breast_cancer_plasma_M0
D1158S18	breast_cancer_plasma_M0	0.247576666666668	0.43	0	healthy_plasma	352.20945642	breast_cancer_plasma_M0
D1158S19	breast_cancer_plasma_M0	0.327735333333314	0.43	0	healthy_plasma	219.42067532	breast_cancer_plasma_M0
D1158S20	breast_cancer_plasma_M0	0.33362399999998	0.43	0	healthy_plasma	239.30731331	breast_cancer_plasma_M0
D1158S21	breast_cancer_plasma_M0	0.520363333333335	0.43	0.7408	breast_cancer_plasma_M0	852.40769944	breast_cancer_plasma_M0
D1158S22	breast_cancer_plasma_M0	0.39864400000002	0.43	0.0002	healthy_plasma	229.98780841	breast_cancer_plasma_M0
D1158S23	breast_cancer_plasma_M0	0.433894000000023	0.43	0.0088	breast_cancer_plasma_M0	409.52917404	breast_cancer_plasma_M0
D1158S24	breast_cancer_plasma_M0	0.332167333333313	0.43	0	healthy_plasma	208.22343159	breast_cancer_plasma_M0
D1158S25	breast_cancer_plasma_M0	0.276927999999988	0.43	0	healthy_plasma	282.08610607	breast_cancer_plasma_M0
D1158S26	breast_cancer_plasma_M0	0.193205333333336	0.43	0	healthy_plasma	235.79357489	breast_cancer_plasma_M0
D1158S27	breast_cancer_plasma_M0	0.339249999999981	0.43	0	healthy_plasma	235.30523167	breast_cancer_plasma_M0
D1158S28	breast_cancer_plasma_M0	0.381173333333338	0.43	0	healthy_plasma	242.73825384	breast_cancer_plasma_M0

D1158S29	breast_cancer_plasma_M0	0.473672666666673	0.43	0.1662	breast_cancer_plasma_M0	270.92542156	breast_cancer_plasma_M0
D1158S30	breast_cancer_plasma_M0	0.387824000000012	0.43	0	healthy_plasma	227.26878449	breast_cancer_plasma_M0
D1158S31	breast_cancer_plasma_M0	0.354998666666651	0.43	0	healthy_plasma	184.96389778	breast_cancer_plasma_M0
D1158S32	breast_cancer_plasma_M0	0.197646666666671	0.43	0	healthy_plasma	306.33249407	breast_cancer_plasma_M0
D1158S33	breast_cancer_plasma_M0	0.552419999999997	0.43	0.9638	breast_cancer_plasma_M0	229.68884661	breast_cancer_plasma_M0
D1158S34	breast_cancer_plasma_M0	0.365134666666657	0.43	0	healthy_plasma	211.24398965	breast_cancer_plasma_M0
D1158S35	breast_cancer_plasma_M0	0.296849999999984	0.43	0	healthy_plasma	205.63920899	breast_cancer_plasma_M0
D1158S36	breast_cancer_plasma_M0	0.273133333333322	0.43	0	healthy_plasma	245.80998749	breast_cancer_plasma_M0
D1158S37	breast_cancer_plasma_M0	0.374436666666665	0.43	0	healthy_plasma	269.76848762	breast_cancer_plasma_M0
D1158S38	breast_cancer_plasma_M0	0.328280666666647	0.43	0	healthy_plasma	244.61205690	breast_cancer_plasma_M0
D1158S39	breast_cancer_plasma_M0	0.318935333333315	0.43	0	healthy_plasma	270.67327187	breast_cancer_plasma_M0
D1158S40	breast_cancer_plasma_M0	0.298157333333317	0.43	0	healthy_plasma	313.59865648	breast_cancer_plasma_M0
D1158S41	breast_cancer_plasma_M0	0.431173333333356	0.43	0.008	breast_cancer_plasma_M0	293.03812041	breast_cancer_plasma_M0
D1158S42	breast_cancer_plasma_M0	0.271203999999991	0.43	0	healthy_plasma	231.98377069	breast_cancer_plasma_M0
D1158S43	breast_cancer_plasma_M0	0.440974666666688	0.43	0.0196	breast_cancer_plasma_M0	246.47272878	breast_cancer_plasma_M0
D1158S44	breast_cancer_plasma_M0	0.345454666666649	0.43	0	healthy_plasma	299.99486382	breast_cancer_plasma_M0
D1158S45	breast_cancer_plasma_M0	0.389872000000013	0.43	0	healthy_plasma	193.40530477	breast_cancer_plasma_M0
D1158S46	breast_cancer_plasma_M0	0.410346666666692	0.43	0.0006	healthy_plasma	279.46585659	breast_cancer_plasma_M0
D1158S47	breast_cancer_plasma_M0	0.346357999999982	0.43	0	healthy_plasma	288.88686938	breast_cancer_plasma_M0
D1158S48	breast_cancer_plasma_M0	0.27090799999999	0.43	0	healthy_plasma	166.30459358	breast_cancer_plasma_M0
D1158S49	breast_cancer_plasma_M0	0.402821333333355	0.43	0.0002	healthy_plasma	206.59979894	breast_cancer_plasma_M0
D1158S50	breast_cancer_plasma_M0	0.297209333333316	0.43	0	healthy_plasma	245.00236958	breast_cancer_plasma_M0
D1158S51	breast_cancer_plasma_M0	0.246850000000002	0.43	0	healthy_plasma	230.40135905	breast_cancer_plasma_M0
D1158S52	breast_cancer_plasma_M0	0.385791333333342	0.43	0	healthy_plasma	190.86620623	breast_cancer_plasma_M0
D1158S53	breast_cancer_plasma_M0	0.57394866666666	0.43	0.9948	breast_cancer_plasma_M0	232.88375714	breast_cancer_plasma_M0
D1158S54	breast_cancer_plasma_M0	0.515752666666665	0.43	0.6804	breast_cancer_plasma_M0	503.66695580	breast_cancer_plasma_M0
D1158S55	breast_cancer_plasma_M0	0.553835999999997	0.43	0.968	breast_cancer_plasma_M0	522.51757421	breast_cancer_plasma_M0
D1158S56	breast_cancer_plasma_M0	0.435180000000023	0.43	0.014	breast_cancer_plasma_M0	323.92840272	breast_cancer_plasma_M0

Table S19. Cancer prediction and sample labelling with the 2-step classification integrating CNA analysis - healthy vs CRC M+ model

sample	biological_class	probaCancer	probaCancer_Threshold	predCancer	predict_biological_class	Gzscore	predict_biological_class_with_CNA
D1000S071	healthy_plasma	0.0159919999	0.35	0	healthy_plasma	44.536933544	healthy_plasma
D1000S072	healthy_plasma	0.0210593333	0.35	0	healthy_plasma	47.726078345	healthy_plasma
D1000S073	healthy_plasma	0.0204553333	0.35	0	healthy_plasma	32.670596164	healthy_plasma
D1000S074	healthy_plasma	0.0004573333	0.35	0	healthy_plasma	27.138499610	healthy_plasma
D1000S075	healthy_plasma	0.0516013333	0.35	0	healthy_plasma	35.486610691	healthy_plasma
D1000S076	healthy_plasma	0.0042493333	0.35	0	healthy_plasma	50.995612621	healthy_plasma
D1000S077	healthy_plasma	0.0520893333	0.35	0	healthy_plasma	34.430682458	healthy_plasma
D1000S078	healthy_plasma	0.0060046666	0.35	0	healthy_plasma	33.104277668	healthy_plasma
D1000S079	healthy_plasma	0.0231986666	0.35	0	healthy_plasma	67.809379568	healthy_plasma
D1000S118	healthy_plasma	0.0200626666	0.35	0	healthy_plasma	36.519128297	healthy_plasma
D1000S119	healthy_plasma	0.0238999999	0.35	0	healthy_plasma	74.146627837	healthy_plasma
D1000S120	healthy_plasma	0.0774893333	0.35	0	healthy_plasma	31.505984270	healthy_plasma
D1000S121	healthy_plasma	0.0641233333	0.35	0	healthy_plasma	79.182843946	healthy_plasma
D1000S122	healthy_plasma	0.0233953333	0.35	0	healthy_plasma	90.727250244	healthy_plasma
D1000S123	healthy_plasma	0.0240826666	0.35	0	healthy_plasma	54.181549949	healthy_plasma
D1000S124	healthy_plasma	0.0253779999	0.35	0	healthy_plasma	40.345100692	healthy_plasma
D1000S125	healthy_plasma	0.0215979999	0.35	0	healthy_plasma	53.860911314	healthy_plasma
D1000S126	healthy_plasma	0.0116853333	0.35	0	healthy_plasma	62.960560967	healthy_plasma
D1000S127	healthy_plasma	0.0191153333	0.35	0	healthy_plasma	33.434057480	healthy_plasma
D1000S166	healthy_plasma	0.0274173333	0.35	0	healthy_plasma	53.749015624	healthy_plasma
D1000S167	healthy_plasma	0.0278219999	0.35	0	healthy_plasma	27.021584243	healthy_plasma
D1000S168	healthy_plasma	0.0621879999	0.35	0	healthy_plasma	54.263255926	healthy_plasma
D1000S169	healthy_plasma	0.0052093333	0.35	0	healthy_plasma	29.025760115	healthy_plasma
D1000S170	healthy_plasma	0.0120046666	0.35	0	healthy_plasma	50.423760483	healthy_plasma
D1000S171	healthy_plasma	0.0510666666	0.35	0	healthy_plasma	56.083595841	healthy_plasma
D1000S172	healthy_plasma	0.0316419999	0.35	0	healthy_plasma	34.784933112	healthy_plasma
D1000S173	healthy_plasma	0.0181793333	0.35	0	healthy_plasma	95.053106562	healthy_plasma
D1000S174	healthy_plasma	0.0361066666	0.35	0	healthy_plasma	76.176577981	healthy_plasma
D1000S175	healthy_plasma	0.0172146666	0.35	0	healthy_plasma	67.946150045	healthy_plasma
D1525S051	healthy_plasma	0.0368199999	0.35	0	healthy_plasma	92.073051423	healthy_plasma
D1525S052	healthy_plasma	0.1839846666	0.35	0	healthy_plasma	108.86228015	healthy_plasma
D1525S053	healthy_plasma	0.0164106666	0.35	0	healthy_plasma	120.39097523	healthy_plasma
D1525S054	healthy_plasma	0.0097733333	0.35	0	healthy_plasma	90.816646741	healthy_plasma
D1525S055	healthy_plasma	0.1737353333	0.35	0	healthy_plasma	89.578088918	healthy_plasma
D1525S085	healthy_plasma	0.0356133333	0.35	0	healthy_plasma	63.804566552	healthy_plasma
D1525S086	healthy_plasma	0.1028993333	0.35	0	healthy_plasma	50.842149304	healthy_plasma
D1525S087	healthy_plasma	0.0695713333	0.35	0	healthy_plasma	82.106353084	healthy_plasma
D1525S088	healthy_plasma	0.0337959999	0.35	0	healthy_plasma	66.945300015	healthy_plasma
D1525S089	healthy_plasma	0.0154053333	0.35	0	healthy_plasma	55.926292225	healthy_plasma
D1525S090	healthy_plasma	0.0161219999	0.35	0	healthy_plasma	80.340378342	healthy_plasma
D1525S091	healthy_plasma	0.0739413333	0.35	0	healthy_plasma	97.491344876	healthy_plasma
D1357S121	healthy_plasma	0.0663346666	0.35	0	healthy_plasma	55.971272250	healthy_plasma
D1357S122	healthy_plasma	0.014398	0.35	0	healthy_plasma	36.806504192	healthy_plasma
D1357S123	healthy_plasma	0.0303306666	0.35	0	healthy_plasma	35.049071105	healthy_plasma
D1357S124	healthy_plasma	0.0521806666	0.35	0	healthy_plasma	58.707238724	healthy_plasma
D1357S125	healthy_plasma	0.0150226666	0.35	0	healthy_plasma	62.809474540	healthy_plasma
D1357S129	healthy_plasma	0.0262039999	0.35	0	healthy_plasma	48.965451737	healthy_plasma
D1357S130	healthy_plasma	0.0280593333	0.35	0	healthy_plasma	47.622546728	healthy_plasma
D1357S131	healthy_plasma	0.0145993333	0.35	0	healthy_plasma	58.966765475	healthy_plasma
D1357S132	healthy_plasma	0.0066780000	0.35	0	healthy_plasma	47.032430761	healthy_plasma
D1357S133	healthy_plasma	0.0754693333	0.35	0	healthy_plasma	105.29473272	healthy_plasma
D1357S134	healthy_plasma	0.1558926666	0.35	0	healthy_plasma	49.170611073	healthy_plasma
D1357S137	healthy_plasma	0.100934	0.35	0	healthy_plasma	64.667229393	healthy_plasma
D1357S138	healthy_plasma	0.0382099999	0.35	0	healthy_plasma	43.336757774	healthy_plasma
D1357S139	healthy_plasma	0.0169746666	0.35	0	healthy_plasma	45.146373444	healthy_plasma
D1357S140	healthy_plasma	0.0638093333	0.35	0	healthy_plasma	54.903057870	healthy_plasma
D1357S144	healthy_plasma	0.0719786666	0.35	0	healthy_plasma	82.575437010	healthy_plasma
D1357S145	healthy_plasma	0.0373913333	0.35	0	healthy_plasma	41.238589309	healthy_plasma
D1357S146	healthy_plasma	0.0433499999	0.35	0	healthy_plasma	41.008129289	healthy_plasma
D1357S147	healthy_plasma	0.0845999999	0.35	0	healthy_plasma	62.393633356	healthy_plasma
D1000S043	colorectal_cancer_plasma_M+	0.9470673333	0.35	1	colorectal_cancer_plasma_	497.65212265	colorectal_cancer_plasma_M+
D1000S044	colorectal_cancer_plasma_M+	0.8868060000	0.35	1	colorectal_cancer_plasma_	218.49151430	colorectal_cancer_plasma_M+
D1000S045	colorectal_cancer_plasma_M+	0.9825739999	0.35	1	colorectal_cancer_plasma_	1407.1229940	colorectal_cancer_plasma_M+
D1000S046	colorectal_cancer_plasma_M+	0.5529939999	0.35	0.9612	colorectal_cancer_plasma_	414.52773034	colorectal_cancer_plasma_M+
D1000S047	colorectal_cancer_plasma_M+	0.9056359999	0.35	1	colorectal_cancer_plasma_	3356.6748995	colorectal_cancer_plasma_M+
D1000S048	colorectal_cancer_plasma_M+	0.1556066666	0.35	0	healthy_plasma	222.57191111	colorectal_cancer_plasma_M+
D1000S049	colorectal_cancer_plasma_M+	0.9127806666	0.35	1	colorectal_cancer_plasma_	184.16313059	colorectal_cancer_plasma_M+
D1000S050	colorectal_cancer_plasma_M+	0.6070533333	0.35	1	colorectal_cancer_plasma_	114.75932233	colorectal_cancer_plasma_M+
D1000S051	colorectal_cancer_plasma_M+	0.67357	0.35	1	colorectal_cancer_plasma_	49.831099327	colorectal_cancer_plasma_M+
D1000S091	colorectal_cancer_plasma_M+	0.9017233333	0.35	1	colorectal_cancer_plasma_	1125.6895892	colorectal_cancer_plasma_M+
D1000S092	colorectal_cancer_plasma_M+	0.7177413333	0.35	1	colorectal_cancer_plasma_	775.48340454	colorectal_cancer_plasma_M+
D1000S093	colorectal_cancer_plasma_M+	0.9070199999	0.35	1	colorectal_cancer_plasma_	869.24652505	colorectal_cancer_plasma_M+
D1000S094	colorectal_cancer_plasma_M+	0.9544613333	0.35	1	colorectal_cancer_plasma_	2597.3629992	colorectal_cancer_plasma_M+
D1000S095	colorectal_cancer_plasma_M+	0.2409633333	0.35	0	healthy_plasma	142.00934542	colorectal_cancer_plasma_M+
D1000S096	colorectal_cancer_plasma_M+	0.6103799999	0.35	1	colorectal_cancer_plasma_	88.013833142	colorectal_cancer_plasma_M+
D1000S097	colorectal_cancer_plasma_M+	0.5130086666	0.35	0.6484	colorectal_cancer_plasma_	297.17414413	colorectal_cancer_plasma_M+
D1000S098	colorectal_cancer_plasma_M+	0.7864646666	0.35	1	colorectal_cancer_plasma_	455.03461562	colorectal_cancer_plasma_M+

Table S20. Cancer prediction and sample labelling with the 2-step classification integrating CNA analysis - healthy vs LC M+ model

sample	biological_class	probaCancer	probaCancer_Threshold	predCancer	predict_biological_class	Gzscore	predict_biological_class_with_CNA
D1000S071	healthy_plasma	0.2618433333	0.58	0	healthy_plasma	44.536933544	healthy_plasma
D1000S072	healthy_plasma	0.2802199999	0.58	0	healthy_plasma	47.726078345	healthy_plasma
D1000S073	healthy_plasma	0.1513986666	0.58	0	healthy_plasma	32.670596164	healthy_plasma
D1000S074	healthy_plasma	0.0478233333	0.58	0	healthy_plasma	27.138499610	healthy_plasma
D1000S075	healthy_plasma	0.1210700000	0.58	0	healthy_plasma	35.486610691	healthy_plasma
D1000S076	healthy_plasma	0.1541079999	0.58	0	healthy_plasma	50.995612621	healthy_plasma
D1000S077	healthy_plasma	0.1910706666	0.58	0	healthy_plasma	34.430682458	healthy_plasma
D1000S078	healthy_plasma	0.2234793333	0.58	0	healthy_plasma	33.104277668	healthy_plasma
D1000S079	healthy_plasma	0.2922986666	0.58	0	healthy_plasma	67.809379568	healthy_plasma
D1000S118	healthy_plasma	0.1510773333	0.58	0	healthy_plasma	36.519128297	healthy_plasma
D1000S119	healthy_plasma	0.1682553333	0.58	0	healthy_plasma	74.146627837	healthy_plasma
D1000S120	healthy_plasma	0.2382566666	0.58	0	healthy_plasma	31.505984270	healthy_plasma
D1000S121	healthy_plasma	0.2033100000	0.58	0	healthy_plasma	79.182843946	healthy_plasma
D1000S122	healthy_plasma	0.1592319999	0.58	0	healthy_plasma	90.727250244	healthy_plasma
D1000S123	healthy_plasma	0.2024546666	0.58	0	healthy_plasma	54.181549949	healthy_plasma
D1000S124	healthy_plasma	0.1915993333	0.58	0	healthy_plasma	40.345100692	healthy_plasma
D1000S125	healthy_plasma	0.1684693333	0.58	0	healthy_plasma	53.860911314	healthy_plasma
D1000S126	healthy_plasma	0.1225673333	0.58	0	healthy_plasma	62.960560967	healthy_plasma
D1000S127	healthy_plasma	0.2862793333	0.58	0	healthy_plasma	33.434057480	healthy_plasma
D1000S166	healthy_plasma	0.2820459999	0.58	0	healthy_plasma	53.749015624	healthy_plasma
D1000S167	healthy_plasma	0.3397746666	0.58	0	healthy_plasma	27.021584243	healthy_plasma
D1000S168	healthy_plasma	0.3453599999	0.58	0	healthy_plasma	54.263255926	healthy_plasma
D1000S169	healthy_plasma	0.1056160000	0.58	0	healthy_plasma	29.025760115	healthy_plasma
D1000S170	healthy_plasma	0.1922393333	0.58	0	healthy_plasma	50.423760483	healthy_plasma
D1000S171	healthy_plasma	0.3393206666	0.58	0	healthy_plasma	56.083595841	healthy_plasma
D1000S172	healthy_plasma	0.1749246666	0.58	0	healthy_plasma	34.784933112	healthy_plasma
D1000S173	healthy_plasma	0.2737906666	0.58	0	healthy_plasma	95.053106562	healthy_plasma
D1000S174	healthy_plasma	0.2010913333	0.58	0	healthy_plasma	76.176577981	healthy_plasma
D1000S175	healthy_plasma	0.2696733333	0.58	0	healthy_plasma	67.946150045	healthy_plasma
D1525S051	healthy_plasma	0.2974599999	0.58	0	healthy_plasma	92.073051423	healthy_plasma
D1525S052	healthy_plasma	0.5164359999	0.58	0.6918	healthy_plasma	108.86228015	healthy_plasma
D1525S053	healthy_plasma	0.1232346666	0.58	0	healthy_plasma	120.39097523	healthy_plasma
D1525S054	healthy_plasma	0.0878233333	0.58	0	healthy_plasma	90.816646741	healthy_plasma
D1525S055	healthy_plasma	0.3892740000	0.58	0	healthy_plasma	89.578088918	healthy_plasma
D1525S085	healthy_plasma	0.1527213333	0.58	0	healthy_plasma	63.804566552	healthy_plasma
D1525S086	healthy_plasma	0.4360846666	0.58	0.014	healthy_plasma	50.842149304	healthy_plasma
D1525S087	healthy_plasma	0.4376580000	0.58	0.0126	healthy_plasma	82.106353084	healthy_plasma
D1525S088	healthy_plasma	0.3235759999	0.58	0	healthy_plasma	66.945300015	healthy_plasma
D1525S089	healthy_plasma	0.2351926666	0.58	0	healthy_plasma	55.926292225	healthy_plasma
D1525S090	healthy_plasma	0.2500233333	0.58	0	healthy_plasma	80.340378342	healthy_plasma
D1525S091	healthy_plasma	0.3224519999	0.58	0	healthy_plasma	97.491344876	healthy_plasma
D1357S121	healthy_plasma	0.3769840000	0.58	0	healthy_plasma	55.971272250	healthy_plasma
D1357S122	healthy_plasma	0.2330140000	0.58	0	healthy_plasma	36.806504192	healthy_plasma
D1357S123	healthy_plasma	0.1691239999	0.58	0	healthy_plasma	35.049071105	healthy_plasma
D1357S124	healthy_plasma	0.2819279999	0.58	0	healthy_plasma	58.707238724	healthy_plasma
D1357S125	healthy_plasma	0.3930233333	0.58	0	healthy_plasma	62.809474540	healthy_plasma
D1357S129	healthy_plasma	0.2678473333	0.58	0	healthy_plasma	48.965451737	healthy_plasma
D1357S130	healthy_plasma	0.2950846666	0.58	0	healthy_plasma	47.622546728	healthy_plasma
D1357S131	healthy_plasma	0.1517519999	0.58	0	healthy_plasma	58.966765475	healthy_plasma
D1357S132	healthy_plasma	0.0935826666	0.58	0	healthy_plasma	47.032430761	healthy_plasma
D1357S133	healthy_plasma	0.3563553333	0.58	0	healthy_plasma	105.29473272	healthy_plasma
D1357S134	healthy_plasma	0.3352393333	0.58	0	healthy_plasma	49.170611073	healthy_plasma
D1357S137	healthy_plasma	0.3935886666	0.58	0	healthy_plasma	64.667229393	healthy_plasma
D1357S138	healthy_plasma	0.3539339999	0.58	0	healthy_plasma	43.336757774	healthy_plasma
D1357S139	healthy_plasma	0.2684286666	0.58	0	healthy_plasma	45.146373444	healthy_plasma
D1357S140	healthy_plasma	0.3373833333	0.58	0	healthy_plasma	54.903057870	healthy_plasma
D1357S144	healthy_plasma	0.4018066666	0.58	0.0002	healthy_plasma	82.575437010	healthy_plasma
D1357S145	healthy_plasma	0.2837553333	0.58	0	healthy_plasma	41.238589309	healthy_plasma
D1357S146	healthy_plasma	0.2447793333	0.58	0	healthy_plasma	41.008129289	healthy_plasma
D1357S147	healthy_plasma	0.2894326666	0.58	0	healthy_plasma	62.393633356	healthy_plasma
D1000S100	lung_cancer_plasma_M+	0.3615346666	0.58	0	healthy_plasma	110.01783664	healthy_plasma
D1000S101	lung_cancer_plasma_M+	0.5941646666	0.58	0.9992	lung_cancer_plasma_M+	326.45289540	lung_cancer_plasma_M+
D1000S102	lung_cancer_plasma_M+	0.2686686666	0.58	0	healthy_plasma	407.42474655	lung_cancer_plasma_M+
D1000S103	lung_cancer_plasma_M+	0.3604786666	0.58	0	healthy_plasma	166.38760201	lung_cancer_plasma_M+
D1000S140	lung_cancer_plasma_M+	0.5692159999	0.58	0.9892	healthy_plasma	97.159596483	healthy_plasma
D1000S141	lung_cancer_plasma_M+	0.6836719999	0.58	1	lung_cancer_plasma_M+	243.70110663	lung_cancer_plasma_M+
D1000S142	lung_cancer_plasma_M+	0.3488219999	0.58	0	healthy_plasma	201.30864394	lung_cancer_plasma_M+
D1000S143	lung_cancer_plasma_M+	0.6465580000	0.58	1	lung_cancer_plasma_M+	82.096115973	lung_cancer_plasma_M+

Table S21. Cancer prediction and sample labelling with the 2-step classification integrating CNA analysis - healthy vs OVC M+ model

sample	biological_class	probaCancer	probaCancer_Threshold	predCancer	predict_biological_class	Gzscore	predict_biological_class_with_CNA
D1000S071	healthy_plasma	0.0066573333	0.09	0	healthy_plasma	44.536933544	healthy_plasma
D1000S072	healthy_plasma	0.0078733333	0.09	0	healthy_plasma	47.726078345	healthy_plasma
D1000S073	healthy_plasma	0.0052586666	0.09	0	healthy_plasma	32.670596164	healthy_plasma
D1000S074	healthy_plasma	0.0002033333	0.09	0	healthy_plasma	27.138499610	healthy_plasma
D1000S075	healthy_plasma	0.0353959999	0.09	0	healthy_plasma	35.486610691	healthy_plasma
D1000S076	healthy_plasma	0.0011033333	0.09	0	healthy_plasma	50.995612621	healthy_plasma
D1000S077	healthy_plasma	0.0402546666	0.09	0	healthy_plasma	34.430682458	healthy_plasma
D1000S078	healthy_plasma	0.0009759999	0.09	0	healthy_plasma	33.104277668	healthy_plasma
D1000S079	healthy_plasma	0.0048760000	0.09	0	healthy_plasma	67.809379568	healthy_plasma
D1000S118	healthy_plasma	0.0190453333	0.09	0	healthy_plasma	36.519128297	healthy_plasma
D1000S119	healthy_plasma	0.0092740000	0.09	0	healthy_plasma	74.146627837	healthy_plasma
D1000S120	healthy_plasma	0.0382059999	0.09	0	healthy_plasma	31.505984270	healthy_plasma
D1000S121	healthy_plasma	0.0460526666	0.09	0	healthy_plasma	79.182843946	healthy_plasma
D1000S122	healthy_plasma	0.0213519999	0.09	0	healthy_plasma	90.727250244	healthy_plasma
D1000S123	healthy_plasma	0.0277619999	0.09	0	healthy_plasma	54.181549949	healthy_plasma
D1000S124	healthy_plasma	0.0140353333	0.09	0	healthy_plasma	40.345100692	healthy_plasma
D1000S125	healthy_plasma	0.0117913333	0.09	0	healthy_plasma	53.860911314	healthy_plasma
D1000S126	healthy_plasma	0.0092246666	0.09	0	healthy_plasma	62.960560967	healthy_plasma
D1000S127	healthy_plasma	0.0347586666	0.09	0	healthy_plasma	33.434057480	healthy_plasma
D1000S166	healthy_plasma	0.0138453333	0.09	0	healthy_plasma	53.749015624	healthy_plasma
D1000S167	healthy_plasma	0.0014613333	0.09	0	healthy_plasma	27.021584243	healthy_plasma
D1000S168	healthy_plasma	0.0268539999	0.09	0	healthy_plasma	54.263255926	healthy_plasma
D1000S169	healthy_plasma	0.0079800000	0.09	0	healthy_plasma	29.025760115	healthy_plasma
D1000S170	healthy_plasma	0.0059426666	0.09	0	healthy_plasma	50.423760483	healthy_plasma
D1000S171	healthy_plasma	0.0204926666	0.09	0	healthy_plasma	56.083595841	healthy_plasma
D1000S172	healthy_plasma	0.0076726666	0.09	0	healthy_plasma	34.784933112	healthy_plasma
D1000S173	healthy_plasma	0.0068753333	0.09	0	healthy_plasma	95.053106562	healthy_plasma
D1000S174	healthy_plasma	0.0054613333	0.09	0	healthy_plasma	76.176577981	healthy_plasma
D1000S175	healthy_plasma	0.0033206666	0.09	0	healthy_plasma	67.946150045	healthy_plasma
D1525S051	healthy_plasma	0.0098953333	0.09	0	healthy_plasma	92.073051423	healthy_plasma
D1525S052	healthy_plasma	0.0561173333	0.09	0	healthy_plasma	108.86228015	healthy_plasma
D1525S053	healthy_plasma	0.0073880000	0.09	0	healthy_plasma	120.39097523	healthy_plasma
D1525S054	healthy_plasma	0.0092413333	0.09	0	healthy_plasma	90.816646741	healthy_plasma
D1525S055	healthy_plasma	0.0727559999	0.09	0	healthy_plasma	89.578088918	healthy_plasma
D1525S085	healthy_plasma	0.0107033333	0.09	0	healthy_plasma	63.804566552	healthy_plasma
D1525S086	healthy_plasma	0.01241	0.09	0	healthy_plasma	50.842149304	healthy_plasma
D1525S087	healthy_plasma	0.01259	0.09	0	healthy_plasma	82.106353084	healthy_plasma
D1525S088	healthy_plasma	0.0124513333	0.09	0	healthy_plasma	66.945300015	healthy_plasma
D1525S089	healthy_plasma	0.0092300000	0.09	0	healthy_plasma	55.926292225	healthy_plasma
D1525S090	healthy_plasma	0.0039126666	0.09	0	healthy_plasma	80.340378342	healthy_plasma
D1525S091	healthy_plasma	0.0287573333	0.09	0	healthy_plasma	97.491344876	healthy_plasma
D1357S121	healthy_plasma	0.0407153333	0.09	0	healthy_plasma	55.971272250	healthy_plasma
D1357S122	healthy_plasma	0.0039000000	0.09	0	healthy_plasma	36.806504192	healthy_plasma
D1357S123	healthy_plasma	0.0202379999	0.09	0	healthy_plasma	35.049071105	healthy_plasma
D1357S124	healthy_plasma	0.0247573333	0.09	0	healthy_plasma	58.707238724	healthy_plasma
D1357S125	healthy_plasma	0.0020106666	0.09	0	healthy_plasma	62.809474540	healthy_plasma
D1357S129	healthy_plasma	0.0100486666	0.09	0	healthy_plasma	48.965451737	healthy_plasma
D1357S130	healthy_plasma	0.0102053333	0.09	0	healthy_plasma	47.622546728	healthy_plasma
D1357S131	healthy_plasma	0.0033760000	0.09	0	healthy_plasma	58.966765475	healthy_plasma
D1357S132	healthy_plasma	0.0028033333	0.09	0	healthy_plasma	47.032430761	healthy_plasma
D1357S133	healthy_plasma	0.0337826666	0.09	0	healthy_plasma	105.29473272	healthy_plasma
D1357S134	healthy_plasma	0.0829446666	0.09	0	healthy_plasma	49.170611073	healthy_plasma
D1357S137	healthy_plasma	0.0653899999	0.09	0	healthy_plasma	64.667229393	healthy_plasma
D1357S138	healthy_plasma	0.0196693333	0.09	0	healthy_plasma	43.336757774	healthy_plasma
D1357S139	healthy_plasma	0.0014033333	0.09	0	healthy_plasma	45.146373444	healthy_plasma
D1357S140	healthy_plasma	0.0183493333	0.09	0	healthy_plasma	54.903057870	healthy_plasma
D1357S144	healthy_plasma	0.0304199999	0.09	0	healthy_plasma	82.575437010	healthy_plasma
D1357S145	healthy_plasma	0.0072926666	0.09	0	healthy_plasma	41.238589309	healthy_plasma
D1357S146	healthy_plasma	0.0157953333	0.09	0	healthy_plasma	41.008129289	healthy_plasma
D1357S147	healthy_plasma	0.0739339999	0.09	0	healthy_plasma	62.393633356	healthy_plasma
D1000S054	ovarian_cancer_plasma_M+	0.5677386666	0.09	0.9896	ovarian_cancer_plasma_M+	266.65749248	ovarian_cancer_plasma_M+
D1000S055	ovarian_cancer_plasma_M+	0.511266	0.09	0.624	ovarian_cancer_plasma_M+	1057.3944790	ovarian_cancer_plasma_M+
D1000S056	ovarian_cancer_plasma_M+	0.3664306666	0.09	0	ovarian_cancer_plasma_M+	409.69650538	ovarian_cancer_plasma_M+
D1000S058	ovarian_cancer_plasma_M+	0.3917333333	0.09	0	ovarian_cancer_plasma_M+	212.16992364	ovarian_cancer_plasma_M+
D1000S059	ovarian_cancer_plasma_M+	0.3018146666	0.09	0	ovarian_cancer_plasma_M+	208.12283940	ovarian_cancer_plasma_M+
D1000S060	ovarian_cancer_plasma_M+	0.2584379999	0.09	0	ovarian_cancer_plasma_M+	83.477241197	ovarian_cancer_plasma_M+
D1000S061	ovarian_cancer_plasma_M+	0.2216273333	0.09	0	ovarian_cancer_plasma_M+	100.53377480	ovarian_cancer_plasma_M+
D1000S104	ovarian_cancer_plasma_M+	0.3853546666	0.09	0	ovarian_cancer_plasma_M+	204.04564294	ovarian_cancer_plasma_M+
D1000S105	ovarian_cancer_plasma_M+	0.2081980000	0.09	0	ovarian_cancer_plasma_M+	69.904523685	ovarian_cancer_plasma_M+
D1000S106	ovarian_cancer_plasma_M+	0.0634319999	0.09	0	healthy_plasma	86.596194599	healthy_plasma
D1000S107	ovarian_cancer_plasma_M+	0.060984	0.09	0	healthy_plasma	86.399538892	healthy_plasma
D1000S108	ovarian_cancer_plasma_M+	0.1498459999	0.09	0	ovarian_cancer_plasma_M+	90.898815070	ovarian_cancer_plasma_M+
D1000S109	ovarian_cancer_plasma_M+	0.1417539999	0.09	0	ovarian_cancer_plasma_M+	100.55161742	ovarian_cancer_plasma_M+
D1000S110	ovarian_cancer_plasma_M+	0.1087360000	0.09	0	ovarian_cancer_plasma_M+	89.224867737	ovarian_cancer_plasma_M+
D1000S144	ovarian_cancer_plasma_M+	0.3491579999	0.09	0	ovarian_cancer_plasma_M+	54.922757680	ovarian_cancer_plasma_M+
D1000S145	ovarian_cancer_plasma_M+	0.0529086666	0.09	0	healthy_plasma	250.53250045	ovarian_cancer_plasma_M+
D1000S146	ovarian_cancer_plasma_M+	0.0698639999	0.09	0	healthy_plasma	246.54914091	ovarian_cancer_plasma_M+
D1000S147	ovarian_cancer_plasma_M+	0.2437366666	0.09	0	ovarian_cancer_plasma_M+	745.01491059	ovarian_cancer_plasma_M+
D1000S148	ovarian_cancer_plasma_M+	0.0703366666	0.09	0	healthy_plasma	112.24838179	healthy_plasma
D1000S149	ovarian_cancer_plasma_M+	0.1336999999	0.09	0	ovarian_cancer_plasma_M+	228.33169876	ovarian_cancer_plasma_M+
D1000S150	ovarian_cancer_plasma_M+	0.1046600000	0.09	0	ovarian_cancer_plasma_M+	211.79872567	ovarian_cancer_plasma_M+
D1000S151	ovarian_cancer_plasma_M+	0.5399833333	0.09	0.906	ovarian_cancer_plasma_M+	211.49490452	ovarian_cancer_plasma_M+
D1000S152	ovarian_cancer_plasma_M+	0.2033306666	0.09	0	ovarian_cancer_plasma_M+	140.99497567	ovarian_cancer_plasma_M+
D1000S153	ovarian_cancer_plasma_M+	0.0930613333	0.09	0	ovarian_cancer_plasma_M+	100.44667712	ovarian_cancer_plasma_M+
D1000S192	ovarian_cancer_plasma_M+	0.4540926666	0.09	0.0464	ovarian_cancer_plasma_M+	464.62438410	ovarian_cancer_plasma_M+
D1000S193	ovarian_cancer_plasma_M+	0.1371866666	0.09	0	ovarian_cancer_plasma_M+	40.958876476	ovarian_cancer_plasma_M+
D1000S194	ovarian_cancer_plasma_M+	0.0997980000	0.09	0	ovarian_cancer_plasma_M+	79.887609256	ovarian_cancer_plasma_M+
D1000S195	ovarian_cancer_plasma_M+	0.0756706666	0.09	0	healthy_plasma	52.170281578	healthy_plasma
D1000S196	ovarian_cancer_plasma_M+	0.2911113333	0.09	0	ovarian_cancer_plasma_M+	32.481220672	ovarian_cancer_plasma_M+
D1000S197	ovarian_cancer_plasma_M+	0.1052020000	0.09	0	ovarian_cancer_plasma_M+	429.19754464	ovarian_cancer_plasma_M+
D1000S198	ovarian_cancer_plasma_M+	0.126574	0.09	0	ovarian_cancer_plasma_M+	95.080040893	ovarian_cancer_plasma_M+
D1000S199	ovarian_cancer_plasma_M+	0.0697199999	0.09	0	healthy_plasma	90.850580161	healthy_plasma
D1000S200	ovarian_cancer_plasma_M+	0.3166219999	0.09	0	ovarian_cancer_plasma_M+	28.280664380	ovarian_cancer_plasma_M+
D1000S201	ovarian_cancer_plasma_M+	0.0865486666	0.09	0	healthy_plasma	103.20182411	healthy_plasma
D1000S202	ovarian_cancer_plasma_M+	0.2275780000	0.09	0	ovarian_cancer_plasma_M+	58.149410968	ovarian_cancer_plasma_M+
D1000S203	ovarian_cancer_plasma_M+	0.2220733333	0.09	0	ovarian_cancer_plasma_M+	695.07428064	ovarian_cancer_plasma_M+
D1000S204	ovarian_cancer_plasma_M+	0.1456159999	0.09	0	ovarian_cancer_plasma_M+	31.420115707	ovarian_cancer_plasma_M+

Table S22. Cancer prediction and sample labelling with the 2-step classification integrating CNA analysis - healthy vs OVC M0 model

sample	biological_class	probaCancer	probaCancer_Threshold	predCancer	predict_biological_class	Gzscore	predict_biological_class_with_CNA
D1000S071	healthy_plasma	0.01381	0.29	0	healthy_plasma	44.536933544	healthy_plasma
D1000S072	healthy_plasma	0.0196573333	0.29	0	healthy_plasma	47.726078345	healthy_plasma
D1000S073	healthy_plasma	0.0164166666	0.29	0	healthy_plasma	32.670596164	healthy_plasma
D1000S074	healthy_plasma	0.0028513333	0.29	0	healthy_plasma	27.138499610	healthy_plasma
D1000S075	healthy_plasma	0.0602239999	0.29	0	healthy_plasma	35.486610691	healthy_plasma
D1000S076	healthy_plasma	0.0143206666	0.29	0	healthy_plasma	50.995612621	healthy_plasma
D1000S077	healthy_plasma	0.0685573333	0.29	0	healthy_plasma	34.430682458	healthy_plasma
D1000S078	healthy_plasma	0.010244	0.29	0	healthy_plasma	33.104277668	healthy_plasma
D1000S079	healthy_plasma	0.0206806666	0.29	0	healthy_plasma	67.809379568	healthy_plasma
D1000S118	healthy_plasma	0.0209806666	0.29	0	healthy_plasma	36.519128297	healthy_plasma
D1000S119	healthy_plasma	0.0352919999	0.29	0	healthy_plasma	74.146627837	healthy_plasma
D1000S120	healthy_plasma	0.1263626666	0.29	0	healthy_plasma	31.505984270	healthy_plasma
D1000S121	healthy_plasma	0.1322859999	0.29	0	healthy_plasma	79.182843946	healthy_plasma
D1000S122	healthy_plasma	0.0447853333	0.29	0	healthy_plasma	90.727250244	healthy_plasma
D1000S123	healthy_plasma	0.0470539999	0.29	0	healthy_plasma	54.181549949	healthy_plasma
D1000S124	healthy_plasma	0.0457859999	0.29	0	healthy_plasma	40.345100692	healthy_plasma
D1000S125	healthy_plasma	0.0514086666	0.29	0	healthy_plasma	53.860911314	healthy_plasma
D1000S126	healthy_plasma	0.0261166666	0.29	0	healthy_plasma	62.960560967	healthy_plasma
D1000S127	healthy_plasma	0.0723013333	0.29	0	healthy_plasma	33.434057480	healthy_plasma
D1000S166	healthy_plasma	0.0224033333	0.29	0	healthy_plasma	53.749015624	healthy_plasma
D1000S167	healthy_plasma	0.0819499999	0.29	0	healthy_plasma	27.021584243	healthy_plasma
D1000S168	healthy_plasma	0.0748539999	0.29	0	healthy_plasma	54.263255926	healthy_plasma
D1000S169	healthy_plasma	0.0065906666	0.29	0	healthy_plasma	29.025760115	healthy_plasma
D1000S170	healthy_plasma	0.0191473333	0.29	0	healthy_plasma	50.423760483	healthy_plasma
D1000S171	healthy_plasma	0.0986706666	0.29	0	healthy_plasma	56.083595841	healthy_plasma
D1000S172	healthy_plasma	0.0500393333	0.29	0	healthy_plasma	34.784933112	healthy_plasma
D1000S173	healthy_plasma	0.0226339999	0.29	0	healthy_plasma	95.053106562	healthy_plasma
D1000S174	healthy_plasma	0.0253606666	0.29	0	healthy_plasma	76.176577981	healthy_plasma
D1000S175	healthy_plasma	0.0165746666	0.29	0	healthy_plasma	67.946150045	healthy_plasma
D1525S051	healthy_plasma	0.0277899999	0.29	0	healthy_plasma	92.073051423	healthy_plasma
D1525S052	healthy_plasma	0.1439733333	0.29	0	healthy_plasma	108.86228015	healthy_plasma
D1525S053	healthy_plasma	0.0356253333	0.29	0	healthy_plasma	120.39097523	healthy_plasma
D1525S054	healthy_plasma	0.0291279999	0.29	0	healthy_plasma	90.816646741	healthy_plasma
D1525S055	healthy_plasma	0.1913246666	0.29	0	healthy_plasma	89.578088918	healthy_plasma
D1525S085	healthy_plasma	0.0249133333	0.29	0	healthy_plasma	63.804566552	healthy_plasma
D1525S086	healthy_plasma	0.0492846666	0.29	0	healthy_plasma	50.842149304	healthy_plasma
D1525S087	healthy_plasma	0.0427499999	0.29	0	healthy_plasma	82.106353084	healthy_plasma
D1525S088	healthy_plasma	0.0274006666	0.29	0	healthy_plasma	66.945300015	healthy_plasma
D1525S089	healthy_plasma	0.0219686666	0.29	0	healthy_plasma	55.926292225	healthy_plasma
D1525S090	healthy_plasma	0.0182819999	0.29	0	healthy_plasma	80.340378342	healthy_plasma
D1525S091	healthy_plasma	0.09999	0.29	0	healthy_plasma	97.491344876	healthy_plasma
D1357S121	healthy_plasma	0.0731539999	0.29	0	healthy_plasma	55.971272250	healthy_plasma
D1357S122	healthy_plasma	0.0205613333	0.29	0	healthy_plasma	36.806504192	healthy_plasma
D1357S123	healthy_plasma	0.0439919999	0.29	0	healthy_plasma	35.049071105	healthy_plasma
D1357S124	healthy_plasma	0.0684639999	0.29	0	healthy_plasma	58.707238724	healthy_plasma
D1357S125	healthy_plasma	0.0268739999	0.29	0	healthy_plasma	62.809474540	healthy_plasma
D1357S129	healthy_plasma	0.0464653333	0.29	0	healthy_plasma	48.965451737	healthy_plasma
D1357S130	healthy_plasma	0.0216746666	0.29	0	healthy_plasma	47.622546728	healthy_plasma
D1357S131	healthy_plasma	0.0248806666	0.29	0	healthy_plasma	58.966765475	healthy_plasma
D1357S132	healthy_plasma	0.0229106666	0.29	0	healthy_plasma	47.032430761	healthy_plasma
D1357S133	healthy_plasma	0.0767033333	0.29	0	healthy_plasma	105.29473272	healthy_plasma
D1357S134	healthy_plasma	0.1326779999	0.29	0	healthy_plasma	49.170611073	healthy_plasma
D1357S137	healthy_plasma	0.1024366666	0.29	0	healthy_plasma	64.667229393	healthy_plasma
D1357S138	healthy_plasma	0.0611846666	0.29	0	healthy_plasma	43.336757774	healthy_plasma
D1357S139	healthy_plasma	0.0474106666	0.29	0	healthy_plasma	45.146373444	healthy_plasma
D1357S140	healthy_plasma	0.0644233333	0.29	0	healthy_plasma	54.903057870	healthy_plasma
D1357S144	healthy_plasma	0.0756153333	0.29	0	healthy_plasma	82.575437010	healthy_plasma
D1357S145	healthy_plasma	0.0424046666	0.29	0	healthy_plasma	41.238589309	healthy_plasma
D1357S146	healthy_plasma	0.0491359999	0.29	0	healthy_plasma	41.008129289	healthy_plasma
D1357S147	healthy_plasma	0.0976440000	0.29	0	healthy_plasma	62.393633356	healthy_plasma
D1000S062	ovarian_cancer_plasma_M0	0.1655813333	0.29	0	healthy_plasma	175.24226384	ovarian_cancer_plasma_M0
D1000S063	ovarian_cancer_plasma_M0	0.0998620000	0.29	0	healthy_plasma	100.51395633	healthy_plasma
D1000S064	ovarian_cancer_plasma_M0	0.1495086666	0.29	0	healthy_plasma	320.56628781	ovarian_cancer_plasma_M0
D1000S065	ovarian_cancer_plasma_M0	0.1173320000	0.29	0	healthy_plasma	111.96045577	healthy_plasma
D1000S066	ovarian_cancer_plasma_M0	0.1100373333	0.29	0	healthy_plasma	123.64134371	ovarian_cancer_plasma_M0
D1000S067	ovarian_cancer_plasma_M0	0.1468399999	0.29	0	healthy_plasma	153.28121724	ovarian_cancer_plasma_M0
D1000S068	ovarian_cancer_plasma_M0	0.1257053333	0.29	0	healthy_plasma	109.33473044	healthy_plasma
D1000S069	ovarian_cancer_plasma_M0	0.126354	0.29	0	healthy_plasma	113.66377269	healthy_plasma
D1000S070	ovarian_cancer_plasma_M0	0.1056740000	0.29	0	healthy_plasma	125.41014863	ovarian_cancer_plasma_M0
D1000S111	ovarian_cancer_plasma_M0	0.2104293333	0.29	0	healthy_plasma	132.79794577	ovarian_cancer_plasma_M0
D1000S112	ovarian_cancer_plasma_M0	0.5367726666	0.29	0.8894	ovarian_cancer_plasma_M0	112.94104041	ovarian_cancer_plasma_M0
D1000S113	ovarian_cancer_plasma_M0	0.2996326666	0.29	0	ovarian_cancer_plasma_M0	106.04395917	ovarian_cancer_plasma_M0
D1000S114	ovarian_cancer_plasma_M0	0.5080166666	0.29	0.594	ovarian_cancer_plasma_M0	36.159848307	ovarian_cancer_plasma_M0
D1000S115	ovarian_cancer_plasma_M0	0.2259126666	0.29	0	healthy_plasma	130.09227530	ovarian_cancer_plasma_M0
D1000S116	ovarian_cancer_plasma_M0	0.2181066666	0.29	0	healthy_plasma	40.331915391	healthy_plasma
D1000S117	ovarian_cancer_plasma_M0	0.1562253333	0.29	0	healthy_plasma	177.47449263	ovarian_cancer_plasma_M0
D1000S154	ovarian_cancer_plasma_M0	0.4012526666	0.29	0.0002	ovarian_cancer_plasma_M0	108.49454867	ovarian_cancer_plasma_M0
D1000S155	ovarian_cancer_plasma_M0	0.0626953333	0.29	0	healthy_plasma	252.85388353	ovarian_cancer_plasma_M0
D1000S156	ovarian_cancer_plasma_M0	0.1397979999	0.29	0	healthy_plasma	51.821861888	healthy_plasma
D1000S157	ovarian_cancer_plasma_M0	0.0877939999	0.29	0	healthy_plasma	233.63042177	ovarian_cancer_plasma_M0
D1000S158	ovarian_cancer_plasma_M0	0.1579099999	0.29	0	healthy_plasma	191.66841894	ovarian_cancer_plasma_M0
D1000S159	ovarian_cancer_plasma_M0	0.7216893333	0.29	1	ovarian_cancer_plasma_M0	899.13601864	ovarian_cancer_plasma_M0
D1000S160	ovarian_cancer_plasma_M0	0.3263499999	0.29	0	ovarian_cancer_plasma_M0	73.950772761	ovarian_cancer_plasma_M0
D1000S161	ovarian_cancer_plasma_M0	0.1635546666	0.29	0	healthy_plasma	271.92485394	ovarian_cancer_plasma_M0
D1000S162	ovarian_cancer_plasma_M0	0.1429566666	0.29	0	healthy_plasma	70.239969662	healthy_plasma
D1000S163	ovarian_cancer_plasma_M0	0.1679679999	0.29	0	healthy_plasma	202.86594091	ovarian_cancer_plasma_M0
D1000S164	ovarian_cancer_plasma_M0	0.2829926666	0.29	0	healthy_plasma	395.62779822	ovarian_cancer_plasma_M0
D1000S165	ovarian_cancer_plasma_M0	0.2796319999	0.29	0	healthy_plasma	146.26075948	ovarian_cancer_plasma_M0
D1000S206	ovarian_cancer_plasma_M0	0.2039573333	0.29	0	healthy_plasma	76.131184742	healthy_plasma
D1000S207	ovarian_cancer_plasma_M0	0.6737913333	0.29	1	ovarian_cancer_plasma_M0	89.333612413	ovarian_cancer_plasma_M0
D1000S208	ovarian_cancer_plasma_M0	0.1963073333	0.29	0	healthy_plasma	146.49117223	ovarian_cancer_plasma_M0
D1000S209	ovarian_cancer_plasma_M0	0.2094746666	0.29	0	healthy_plasma	263.66191708	ovarian_cancer_plasma_M0
D1000S210	ovarian_cancer_plasma_M0	0.3338653333	0.29	0	ovarian_cancer_plasma_M0	57.010236637	ovarian_cancer_plasma_M0
D1000S211	ovarian_cancer_plasma_M0	0.1043026666	0.29	0	healthy_plasma	145.19257893	ovarian_cancer_plasma_M0
D1000S212	ovarian_cancer_plasma_M0	0.2630966666	0.29	0	healthy_plasma	270.01590654	ovarian_cancer_plasma_M0
D1000S213	ovarian_cancer_plasma_M0	0.2507353333	0.29	0	healthy_plasma	297.60006952	ovarian_cancer_plasma_M0
D1000S214	ovarian_cancer_plasma_M0	0.2396833333	0.29	0	healthy_plasma	165.86857852	ovarian_cancer_plasma_M0
D1000S215	ovarian_cancer_plasma_M0	0.3702886666	0.29	0	ovarian_cancer_plasma_M0	84.785227763	ovarian_cancer_plasma_M0
D1000S216	ovarian_cancer_plasma_M0	0.2527293333	0.29	0	healthy_plasma	100.47994578	healthy_plasma
D1000S217	ovarian_cancer_plasma_M0	0.3181733333	0.29	0	ovarian_cancer_plasma_M0	73.209476031	ovarian_cancer_plasma_M0
D1000S218	ovarian_cancer_plasma_M0	0.3621113333	0.29	0	ovarian_cancer_plasma_M0	40.818846333	ovarian_cancer_plasma_M0
D1000S219	ovarian_cancer_plasma_M0	0.1131313333	0.29	0	healthy_plasma	38.431331284	healthy_plasma
D1000S220	ovarian_cancer_plasma_M0	0.3539753333	0.29	0	ovarian_cancer_plasma_M0	72.189391922	ovarian_cancer_plasma_M0
D1000S221	ovarian_cancer_plasma_M0	0.2388680000	0.29	0	healthy_plasma	40.420324496	healthy_plasma
D1000S222	ovarian_cancer_plasma_M0	0.2795786666	0.29	0	healthy_plasma	96.836084214	healthy_plasma