medRxiv preprint doi: https://doi.org/10.1101/2024.01.09.24300978; this version posted February 26, 2024. The copyright holder for this preprint (which was not certified by peer review) is the author/funder, who has granted medRxiv a license to display the preprint in perpetuity.
It is made available under a CC-BY-NC-ND 4.0 International license .

Single versus Combination Treatment in Tinnitus: An International, Multicentre, Parallel-arm, Superiority, Randomised Controlled Trial

Stefan Schoisswohl, Ph.D. [1,2], Laura Basso, Ph.D. [1], Jorge Simoes, Ph.D. [3], Milena Engelke, M.Sc. [1], Berthold Langguth, M.D. [1], Birgit Mazurek, M.D., Ph.D. [4], Jose Antonio Lopez-Escamez, M.D., Ph.D. [5,6,7,8], Dimitrios Kikidis, M.D., Ph.D. [9], Rilana Cima, Ph.D. [10], Alberto Bernal-Robledano, M.Sc. [5,6,7], Benjamin Boecking, Ph.D. [4], Jan Bulla, Ph.D. [1,11], Christopher R. Cederroth, Ph.D. [12, 13], Sam Denys, Ph.D. [14,15], Alba Escalera-Balsera, M.Sc. [5,6,7], Alvaro Gallego-Martinez, Ph.D. [5,6,7], Silvano Gallus, Ph.D. [16], Leyre Hidalgo-Lopez, M.D. [17], Carlotta M. Jarach, M.Sc. [16], Hafez Kader, M.Sc. [18], Michael Koller, Ph.D. [19], Alessandra Lugo, Ph.D. [16], Steven C. Marcrum, Ph.D. [20], Nikos Markatos, B.Sc. (Honors) [21], Juan Martin-Lagos, M.D. [5,6,22], Marta Martinez-Martinez, M.D., Ph.D. [5,6,22], Nicolas Muller-Locatelli, M.D. [22], Patrick Neff, Ph.D. [1,23,24,25], Uli Niemann, Dr. Ing. [18], Patricia Perez-Carpena, M.D., Ph.D. [5,6,7,26], Rüdiger Pryss, Ph.D. [27], Clara Puga, M.Sc. [18], Paula Robles-Bolivar, M.Sc. [5,6,7], Matthias Rose, Ph.D. [28], Martin Schecklmann, Ph.D. [1], Tabea Schiele, M.Sc. [4], Miro Schleicher, M.Sc. [18], Johannes Schobel, Ph.D. [29], Myra Spiliopoulou, Dr. habil. [18], Sabine Stark, Dipl.-Psych. [4], Susanne Staudinger, M.A. [1], Alexandra Stege, Ph.D. [30], Beat Toedtli, Ph.D. [31], Ilias Trochidis, M.Sc. [32], Vishnu Unnikrishnan, M.Sc. [18], Evgenia Vassou, M.Sc. [21], Nicolas Verhaert, M.D. Ph.D. [14,15], Carsten Vogel, M.Sc. [27], Zoi Zachou, M.D. [21] and Winfried Schlee, Ph.D. [1,31]

[1] Department of Psychiatry and Psychotherapy, University of Regensburg, Regensburg, Germany

[2] Department of Human Sciences, Institute of Psychology, Universitaet der Bundeswehr München, Neubiberg, Germany

[3] Department of Psychology, Health and Technology, University of Twente, Enschede, The Netherlands

[4] Tinnitus Center, Charité – Universitätsmedizin Berlin, corporate member of Freie Universität Berlin, Humboldt-Universität zu Berlin, and Berlin Institute of Health

[5] Otology & Neurotology Group CTS495, Department of Genomic Medicine, GENYO. Centre for Genomics and Oncological Research: Pfizer / University of Granada / Andalusian Regional Government, Granada, Spain

[6] Instituto de Investigación Biosanitaria, ibs.GRANADA, Universidad de Granada, Granada, Spain

[7] Sensorineural Pathology Programme, Centro de Investigación Biomédica en Red en Enfermedades Raras, CIBERER, 28029 Madrid, Spain

[8] Meniere's Disease Neuroscience Research Program, Faculty of Medicine & Health, School of Medical Sciences, The Kolling Institute, University of Sydney, Sydney, New South Wales, Australia

NOTE: This preprint reports new research that has not been certified by peer review and should not be used to guide clinical practice.

medRxiv preprint doi: https://doi.org/10.1101/2024.01.09.24300978; this version posted February 26, 2024. The copyright holder for this preprint (which was not certified by peer review) is the author/funder, who has granted medRxiv a license to display the preprint in perpetuity.
It is made available under a CC-BY-NC-ND 4.0 International license .

[9] First Department of Otorhinolaryngology, Head and Neck Surgery, National and Kapodistrian University of Athens, Hippocrateion General Hospital, Athens, Greece.

[10] Department of Health Psychology, Katholieke Universiteit Leuven, Leuven, Belgium.

[11] Department of Mathematics, University of Bergen, 5020 Bergen, Norway

[12] Department of Physiology and Pharmacology, Karolinska Institutet, Stockholm, Sweden

[13] Translational Hearing Research, Tuebingen Hearing Research Center, Department of Otolaryngology, Head and Neck Surgery, University of Tuebingen, Tübingen, Germany

[14] Department of Otorhinolaryngology, Head & Neck Surgery, University Hospital Leuven, Katholieke Universiteit Leuven, Leuven, Belgium

[15] Department of Neurosciences, Research Group Experimental Otorhinolaryngology (ExpORL), Katholieke Universiteit Leuven, Leuven, Belgium

[16] Department of Medical Epidemiology, Istituto di Ricerche Farmacologiche Mario Negri IRCCS, Milan, Italy

[17] Department of Mental Health, Hospital Universitario Virgen de las Nieves, Granada, ES, Spain.

[18] Faculty of Computer Science, Otto-von-Guericke Universitaet Magdeburg, Germany

[19] Center for Clinical Studies, University of Regensburg, Regensburg, Germany

[20] Ear, Nose, Throat Department, University Hospital Regensburg, Regensburg, Germany

[21] First Department of Otorhinolaryngology, Head and Neck Surgery, National and Kapodistrian University of Athens, Hippocrateion General Hospital, Athens, Greece.

[22] Department of Otolaryngology, Hospital Clinico Universitario San Cecilio, Granada, Spain

[23] Department of Otorhinolaryngology, Head&Neck Surgery, University Hospital Zurich, University of Zurich, Switzerland

[24] Neuro-X Institute, École Polytechnique Fédérale de Lausanne (EPFL), Geneva, Switzerland

[25] Centre for Cognitive Neuroscience, University of Salzburg, Salzburg, Austria

[26] Department of Otolaryngology, Hospital Universitario Virgen de las Nieves, Granada, Spain

[27] Institute of Clinical Epidemiology and Biometry University of Würzburg, Germany

[28] Department of Internal Medicine and Psychosomatics, Charité – Universitätsmedizin Berlin, corporate member of Freie Universität Berlin, Humboldt-Universität zu Berlin, and Berlin Institute of Health

[29] Institute DigiHealth, Neu-Ulm University of Applied Sciences, Neu-Ulm, Germany

[30] Centrale Biobank Charité (ZeBanC), Charité – Universitätsmedizin Berlin, corporate member of Freie Universität Berlin, Humboldt-Universität zu Berlin, and Berlin Institute of Health

[31] Institute for Information and Process Management, Eastern Switzerland University of Applied Sciences, St. Gallen, Switzerland

[32] ViLabs, Limassol 3030, Cyprus

Corresponding author:

Stefan Schoisswohl, Ph.D.

Department of Psychiatry and Psychotherapy, University of Regensburg, Regensburg, Germany

Stefan.schoisswohl@ukr.de

0049 941 941 2096

medRxiv preprint doi: https://doi.org/10.1101/2024.01.09.24300978; this version posted February 26, 2024. The copyright holder for this preprint (which was not certified by peer review) is the author/funder, who has granted medRxiv a license to display the preprint in perpetuity.
It is made available under a CC-BY-NC-ND 4.0 International license .

Summary

Background Tinnitus is associated with a variety of aetiologies, phenotypes, and underlying pathophysiological mechanisms, and available treatments have limited efficacy. A combination of treatments, addressing various aspects of tinnitus, might provide a viable and superior treatment strategy.

Methods In this international multicentre, parallel-arm, superiority, randomised controlled clinical trial, patients with chronic subjective tinnitus were recruited from five clinical sites across four European countries. Patients were randomly assigned using a web-based system, stratified by their hearing and distress level, to single or combination treatment of 12 weeks. Cognitive-behavioural therapy, hearing aids, structured counselling, and sound therapy were administered either alone or as a combination of two treatments resulting in ten treatment arms. The primary outcome was the difference in the change from baseline to week 12 in the total score of the Tinnitus Handicap Inventory between single and combination treatments in the intention-to-treat population. All statistical analysis were performed blinded to treatment allocation. This trial was registered at ClinicalTrials.gov (NCT04663828) and is now closed.

Findings Between Apr 16, 2021, and Sept 20, 2022, 674 patients were screened and 461 were enrolled, 230 of which were randomly assigned to single and 231 to combination treatment. Least-squares mean changes from baseline to week 12 were -11·7 for single (95% confidence interval [CI], -14·4 to -9·0) and -14·9 for combination treatments (95% CI, -17·7 to -12·1), with a significant between-group difference (p=0·034). Sound therapy alone had the lowest effect size. In contrast, cognitive-behavioural therapy and hearing aids alone had large effect sizes, which could not be further increased by combination treatment. No serious adverse events occurred.

Interpretation In this trial involving patients with chronic tinnitus, all treatment arms showed improvement in THI scores from baseline to week 12. No clear synergistic effect was observed when combining treatments, but rather a compensatory effect, where a more effective treatment offsets the clinical effects of a less effective treatment.

Funding European Union's Horizon 2020 Research and Innovation Program (grant agreement number: 848261).

medRxiv preprint doi: https://doi.org/10.1101/2024.01.09.24300978; this version posted February 26, 2024. The copyright holder for this preprint (which was not certified by peer review) is the author/funder, who has granted medRxiv a license to display the preprint in perpetuity.
It is made available under a CC-BY-NC-ND 4.0 International license .

Introduction

Tinnitus is defined as "the conscious awareness of a tonal or composite noise for which there is no identifiable external acoustic source",[1] with an estimated prevalence of 14·4% (95% confidence interval [CI], 12·6 to 16·5) in the global population, with 2·3% (95% CI, 1·7 to 3·1) being severely affected.[2] Severe tinnitus is associated with emotional stress, cognitive dysfunction, and/or autonomic arousal, leading to maladaptive behavioural changes and functional disability.[1]

Numerous causes and risk factors for tinnitus have been identified,[3] whereby peripheral and central mechanisms are involved in its emergence and maintenance, exemplified by pathological alterations in the ear, along the auditory pathway[4], as well as in non-auditory brain regions.[5] There is a broad spectrum of aetiologies, phenotypes, and underlying pathophysiological mechanisms of tinnitus. Many adults with chronic tinnitus report having tried multiple tinnitus treatments before finding a treatment that reduces their tinnitus distress.[6] Despite the availability of treatment guidelines,[7,8] clear guidance on which treatment strategy is best for the individual patient is not yet available. A viable option for clinical management could be the combination of different treatment options to target various facets of this symptom simultaneously. However, studies on the efficacy of combining clinical interventions are scarce.[9,10]

The primary objective of the current trial was to compare the effect of single against combination treatments for patients with chronic tinnitus. Four established treatment strategies were selected: cognitive-behavioural therapy (CBT), hearing aids (HA), structured counselling (SC), and sound therapy (ST).[11] Participants were randomised either to a single treatment out of this set of treatments or to a combination of two treatments. Further, we attempt to overcome methodological weaknesses[12] of previous trials by investigating a large multinational sample of tinnitus patients, using harmonised patient selection and screening procedures, as well as standardised interventions and assessments.

medRxiv preprint doi: https://doi.org/10.1101/2024.01.09.24300978; this version posted February 26, 2024. The copyright holder for this preprint (which was not certified by peer review) is the author/funder, who has granted medRxiv a license to display the preprint in perpetuity.
It is made available under a CC-BY-NC-ND 4.0 International license .

Methods

Study design

This was an investigator-initiated, international, multicentre, parallel-arm, superiority, randomised controlled clinical trial conducted in five hospitals across four European countries (Belgium, Germany, Greece, and Spain; see **Table S1** in the Supplementary Appendix) as part of the UNITI project (Unification of Treatments and Interventions for Tinnitus Patients)[13]. Included patients received treatment between April 2021 and December 2022. Detailed information about the trial rationale, design, methodological approaches, and statistical analysis strategies are published in the study protocol (link: https://trialsjournal.biomedcentral.com/articles/10.1186/s13063-021-05835-z) and statistical analysis plan (SAP).[14,15] The study was approved by local ethics committees at every clinical site independently. Further, all authors vouch for the completeness and correctness of the data, adherence of the trial to the study protocol,[14] as well as adherence of data analysis strategies to the SAP.[15] A detailed list of author contributions can be found in the Supplementary Appendix. Written informed consent was obtained from all eligible patients prior to trial participation.

Participants

Adults of both sexes (self-reported) aged between 18 and 80 years with chronic subjective tinnitus (lasting for six months or more) were recruited and screened at each clinical site. Inclusion criteria for trial participation were at least mild tinnitus distress according to the Tinnitus Handicap Inventory[16] (THI; score ≥ 18) and tinnitus as primary complaint. Exclusion criteria were: presence of a mild cognitive impairment according to the Montreal Cognitive Assessment[17] (MoCa; score ≤ 22); any relevant ear disorders or acute infections of the ear; one deaf ear; severe hearing loss (inability to communicate properly) as well as serious internal, neurological, or psychiatric conditions. Existing drug therapies with psychoactive substances had to be stable, and no start of any other tinnitus-related treatment in the last three months

medRxiv preprint doi: https://doi.org/10.1101/2024.01.09.24300978; this version posted February 26, 2024. The copyright holder for this preprint (which was not certified by peer review) is the author/funder, who has granted medRxiv a license to display the preprint in perpetuity.
It is made available under a CC-BY-NC-ND 4.0 International license .

before trial participation was allowed. A detailed list of all eligibility criteria can be found in the trial protocol.[14] Written informed consent was obtained from all participants.

Randomisation and masking

After successful on-site screening, eligible participants were stratified in four equally sized strata based on their THI total score (low [< 48] and high [≥ 48] tinnitus distress) and hearing aid indication (yes and no, criteria for hearing aid indication: **Table S2)**. Participants were then randomised to one of ten treatment arms comprised of single (CBT, HA, SC, ST) and combination interventions (CBT+HA, CBT+SC, CBT+ST, HA+SC, HA+ST, SC+ST). Patients from the two strata without hearing aid indication were not randomised in treatment groups that comprised HA treatment. Randomisation was conducted at each clinical site with an interactive web response system developed together with biostatisticians from the contract research organization Excelya (www.excelya.com). Excelya was further responsible to monitor all randomization proceedings. Treatment codes were used to assure blindness of the statistical analysis team to the type of treatment patients received. Unblinding was conducted after analyses completion. See study protocol and statistical analysis plan for more detailed information.[14,15]

Procedures

Single and combination treatments were applied over a 12-week treatment phase. CBT was based on the concept of fear-avoidance using exposure therapy[18] and delivered by trained psychologists or psychotherapists in weekly face-to-face group sessions (1·5-2 hours; group size: six to eight participants). For HA treatment, behind-the-ear hearing instruments (Type Signia Pure 312 7X; Sivantos Pte. Ltd., Singapore, Republic of Singapore/ WSAudiology, Lynge, Denmark) were fitted bilaterally with all noise-related signal processing deactivated by audiologists or HA acousticians according to the National Acoustic Laboratories-Non-Linear 2

medRxiv preprint doi: https://doi.org/10.1101/2024.01.09.24300978; this version posted February 26, 2024. The copyright holder for this preprint (which was not certified by peer review) is the author/funder, who has granted medRxiv a license to display the preprint in perpetuity.
It is made available under a CC-BY-NC-ND 4.0 International license .

generic amplification proceeding.[19] SC and ST were self-administered on a daily basis via dedicated mobile applications.[20] SC consisted of 12 chapters featuring structured patient education and tips on how to handle tinnitus distress. ST included a set of various artificial and naturalistic sounds. All treatment procedures were designed by dedicated experts in their respective fields (see **Table S3**) and described in detail in the study protocol.[14]

Demographic and clinical characteristics were assessed at baseline (before treatment) using the European School of Interdisciplinary Tinnitus Research Screening Questionnaire (ESIT-SQ).[21] Outcome measures were assessed at baseline, interim (after 6 weeks of treatment), treatment end (after 12-week treatment period), and follow-up (36 weeks after baseline) visits.

Outcomes

The primary outcome was the difference in change from baseline to treatment end in the Tinnitus Handicap Inventory (THI),[16] which consists of 25 items to quantify the impact of tinnitus on daily life (total scores range: 0-100), between single and combination treatment. Changes from baseline to interim visit, and follow-up were examined in secondary analyses as well. Secondary outcome measures included the Tinnitus Functional Index (TFI),[22] the Mini Tinnitus Questionnaire (Mini-TQ),[23] the Patient Health Questionnaire for Depression (PHQ-D/PHQ-9),[24] the abbreviated version of the World Health Organisation - Quality of Life questionnaire (WHO-QoL)[25] as well as numeric rating scales (NRS) for tinnitus impairment, tinnitus loudness, tinnitus-related discomfort, annoyance, unpleasantness, and ability to ignore the tinnitus.[26] Clinical improvement was measured with the Clinical Global Impression Scale – Improvement (CGI-I).[27]

Adverse (AE) and serious adverse events (SAE) were defined according to the guidelines for Good Clinical Practice §3 (6,8). AEs were assessed and recorded during each visit with respect to start and end date, intensity, relation to intervention, impact on treatment, and actions taken.

medRxiv preprint doi: https://doi.org/10.1101/2024.01.09.24300978; this version posted February 26, 2024. The copyright holder for this preprint (which was not certified by peer review) is the author/funder, who has granted medRxiv a license to display the preprint in perpetuity.
It is made available under a CC-BY-NC-ND 4.0 International license .

Any SAE during the 12-week treatment phase led to a stop of the patient's respective treatment and was immediately reported to the local ethics committee.

Statistical Analysis

The statistical analysis was performed in the intention-to-treat (ITT) population of N = 461, including all randomised participants, regardless of compliance with the study protocol. For the primary analysis (combination against single treatments), we estimated that with a two-tailed alpha level of less than 0·05, the sample size of N = 461 provides the trial with 90% power to detect an effect size of 0·30 (lower end of 95% CI for effect size of behavioural therapy interventions according to the latest Cochrane Review on tinnitus).[28]

For the ITT analysis, missing values (THI: 18%, education: 3·5%, PHQ-9 baseline: 2·6%) were imputed using multilevel imputation under a missing-at-random assumption (R package `mitml`)[29,30]; see **Figure S2** for the distribution of imputed THI values. Sensitivity analyses for the primary outcome were performed without imputation of the primary outcome. In addition, a per-protocol analysis was conducted on all patients who met the requirements for treatment compliance as defined in the SAP (N = 185).[31]

The analysis of the primary objective was performed in the ITT population to test the clinical efficacy of combination treatments against single treatments. Further comparisons between single versus combination treatments for all 4 single treatments separately (CBT single vs. combined, HA single vs. combined, SC single vs. combined, ST single vs. combined) as well as comparisons between all ten treatment arms were performed.[14,31] To address all objectives, mixed effect models were applied (with REML using the `lme4` R package)[32] by considering the outcome as the response variable and including the corresponding objective, time point (baseline, interim visit, final visit, and follow-up), and objective-by-time interaction as fixed effects, including centre and subject ID as random intercepts. The models were adjusted for the following covariates: age, sex, educational attainment, hearing aid indication, and PHQ-9

medRxiv preprint doi: https://doi.org/10.1101/2024.01.09.24300978; this version posted February 26, 2024. The copyright holder for this preprint (which was not certified by peer review) is the author/funder, who has granted medRxiv a license to display the preprint in perpetuity.
It is made available under a CC-BY-NC-ND 4.0 International license .

baseline scores.[31] The results of the remaining objectives as described in the SAP are reported in the Supplementary Appendix.

Results are reported as least-squares mean changes (obtained via the `emmeans` R package)[33] with 95% confidence intervals. All analyses were performed in R (version 4.2.2).

De-identified data (pseudo-anonymised code) were gathered in a central database, which was regularly monitored and systematically checked for missing and invalid data (every six weeks). After database closure and prior to analysis, data from each clinical centre were checked again for validity and completeness. This study was registered at ClinicalTrials.gov, NCT04663828.

Role of the funding source

The funder of the study had no role in study design, data collection, data analysis, data interpretation, or writing of the report.

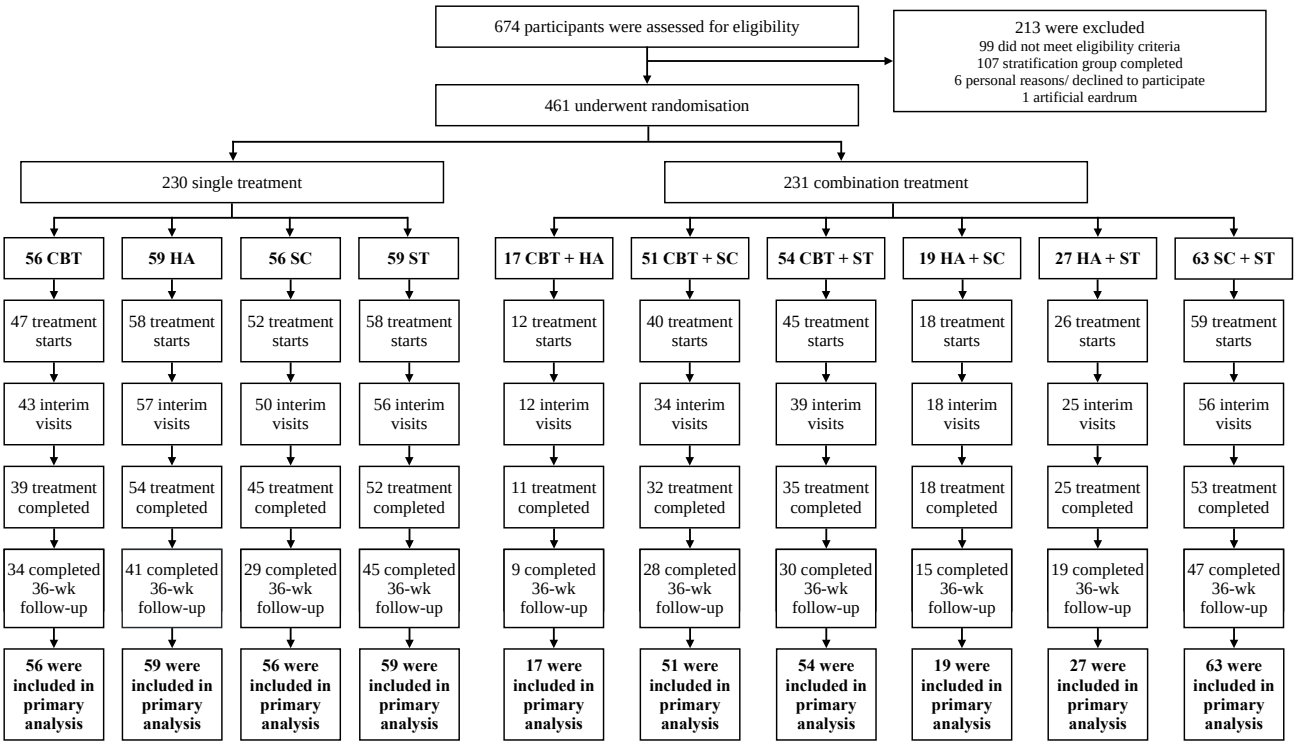

Figure 1. Trial Profile

A total of 674 patients were screened, of whom 461 met the trial inclusion criteria and were randomly assigned to one of ten treatment arms comprised of a single treatment or a combination of two treatments out of four

medRxiv preprint doi: https://doi.org/10.1101/2024.01.09.24300978; this version posted February 26, 2024. The copyright holder for this preprint **(which was not certified by peer review)** is the author/funder, who has granted medRxiv a license to display the preprint in perpetuity.
It is made available under a CC-BY-NC-ND 4.0 International license .

different therapy approaches - cognitive-behavioural therapy (CBT), hearing aids (HA), structured counselling (SC), and sound therapy (ST). 230 (49·9%) were assigned to single treatments (CBT, HA, SC, or ST) and 231 (50·1%) were assigned to combination treatments (CBT+HA, CBT+SC, CBT+ST, HA+SC, HA+ST, SC+ST). Patients without hearing aid indication were only randomised to treatments without HA. An extended version of the patient's flowchart can be found in **Figure S1**. Quantity and reasons for trial exclusion during eligibility assessments and trial discontinuation can be seen from **Tables S5 – S9**.

medRxiv preprint doi: https://doi.org/10.1101/2024.01.09.24300978; this version posted February 26, 2024. The copyright holder for this preprint (which was not certified by peer review) is the author/funder, who has granted medRxiv a license to display the preprint in perpetuity.
It is made available under a CC-BY-NC-ND 4.0 International license .

Results

Between Apr 16, 2021, and Sept 20, 2022, 674 persons with tinnitus were assessed for eligibility, of whom 461 (68·3%) fulfilled the inclusion criteria and consented to participate. After randomisation, 230 were allocated to single treatments and 231 were allocated to combination treatments (**Figure 1**).

Table 1 shows the baseline characteristics by treatment arm. Mean baseline THI total scores were 48·5 (SD 19·5) in the single treatment group and 47·4 (SD 19·9) in the combined treatment group. Except for age and hearing aid indication, the baseline characteristics were generally well balanced between the treatment arms (see **Table 1** and **Table S10**). Both age and hearing aid indication were considered as covariates during statistical analyses. The difference in hearing aid indication results from randomising only individuals with relevant hearing loss to HA treatment arms. Results of audiometric measurements are shown in **Figure S3** and **S4**. Participants' baseline characteristics were similar to the group of persons with tinnitus seeking medical help in the general population (**Table S4**).

Table 1. Demographic and clinical characteristics of the participants at baseline (stratified by treatment arm).

Characteristics		CBT (n=56)	HA (n=59)	SC (n=56)	ST (n=59)	CBT+HA (n=17)	CBT+SC (n=51)	CBT+ST (n=54)	HA+SC (n=19)	HA+ST (n=27)	SC+ST (n=63)	Overall (N=461)
Demographic characteristics												
Sex												
	Male (%)	34 (60·7%)	36 (61·0%)	39 (69·6%)	32 (54·2%)	12 (70·6%)	27 (52·9%)	33 (61·1%)	12 (63·2%)	18 (66·7%)	28 (44·4%)	271 (58·8%)
	Female (%)	22 (39·3%)	23 (39·0%)	17 (30·4%)	27 (45·8%)	5 (29·4%)	24 (47·1%)	21 (38·9%)	7 (36·8%)	9 (33·3%)	35 (55·6%)	190 (41·2%)
Age (years)		48·8 ±12·3	53·4 ±11·7	49·8 ±13·1	50·3 ±14·0	56·0 ±10·4	54·0 ±12·0	46·4 ±12·9	51·6 ±14·0	55·0 ±11·2	51·2 ±9·8	51·1 ±12·4
PHQ-9 total score		7·3 ±4·9	7·3 ±4·8	7·2 ±4·5	8·5 ±5·2	5·8 ±4·6	6·8 ±4·3	7·9 ±5·0	6·8 ±3·2	7·0 ±5·6	7·0 ±5·5	7·3 ±4·9
Tinnitus characteristics												
Tinnitus duration (in months)		119 ±127	126 ±100	85 ±77	115 ±114	101 ±111	154 ±140	110 ±99	159 ±144	124 ±108	119 ±116	119 ±113
Hearing aid indication (%)		19 (33·9%)	59 (100%)	19 (33·9%)	20 (33·9%)	17 (100%)	18 (35·3%)	17 (31·5%)	19 (100%)	27 (100%)	19 (30·2%)	234 (50·8%)
THI total score		47·8 ±20·3	48·8 ±19·2	48·6 ±20·6	48·7 ±18·1	42·2 ±18·9	45·5 ±18·9	48·0 ±19·3	52·2 ±21·9	50·1 ±20·1	47·2 ±20·9	48·0 ±19·7
TFI total score		47·8 ±21·4	50·6 ±18·8	48·5 ±20·7	50·9 ±18·1	46·1 ±18·9	42·9 ±18·8	47·4 ±22·7	51·7 ±21·3	54·5 ±21·4	48·1 ±20·9	48·6 ±20·3
Mini-TQ total score		11·4 ±5·2	12·2 ±4·6	11·8 ±5·4	12·5 ±5·0	10·7 ±4·0	11·2 ±5·0	12·3 ±4·6	11·9 ±5·2	12·3 ±6·0	12·0 ±5·2	11·9 ±5·0
Tinnitus loudness (rating)		6·2 ±2·1	6·7 ±1·7	6·4 ±2·4	6·3 ±2·1	6·3 ±2·7	6·0 ±2·6	6·2 ±2·6	6·4 ±2·3	7·2 ±1·6	6·3 ±2·2	6·4 ±2·2

medRxiv preprint doi: https://doi.org/10.1101/2024.01.09.24300978; this version posted February 26, 2024. The copyright holder for this preprint (which was not certified by peer review) is the author/funder, who has granted medRxiv a license to display the preprint in perpetuity.
It is made available under a CC-BY-NC-ND 4.0 International license .

Table 1. Demographic and Clinical Characteristics of the Participants at Baseline.

Data are n (%) or mean ± SD.

PHQ-9 scores range from 0 to 27, with higher scores indicating greater severity of depression.

The definition for hearing aid indication is given in Table S2.

THI scores range from 0 to 100, with higher scores indicating greater severity of tinnitus.

TFI scores range from 0 to 100, with higher scores indicating greater severity of tinnitus.

Mini-TQ scores range from 0 to 24, with higher scores indicating greater severity of tinnitus.

Tinnitus loudness (rating) scores range from 0 to 10, with higher scores indicating greater loudness of tinnitus.

Abbreviations: CBT = Cognitive-Behavioural Therapy; HA = Hearing Aids; PHQ-9 = Patient Health Questionnaire for Depression; SC = Structured Counselling; ST = Sound Therapy; TFI = Tinnitus Functional Index; THI = Tinnitus Handicap Inventory; TQ = Tinnitus Questionnaire.

Regarding the primary objective, the least-squares mean change from baseline to week 12 in the THI total score was -11·7 (95% confidence interval [CI], -14·4 to -9·0) for the single treatment groups and -14·9 (95% CI, -17·7 to -12·1) for the combination treatment arms (see **Figure 2 & Table 2)** (interaction effect [single vs. combination treatments at final visit vs. baseline] $ß$ = 3·2, 95% CI, 0·2 to 6·1, p = 0·034). Model parameters and model assumptions for the primary objective can be found in **Table S12** and **Figure S5**. The least-squares mean change from baseline to week 12 in the THI total score for the single vs. combination treatment comparison for each treatment strategy is reported in **Table 2**, and separately for every treatment arm in **Table 3** and **Figure S6**; and further separated by hearing aid indication in **Table S13** and tinnitus severity in **Table S14**. **Figure 2** shows least-squares mean changes from baseline to interim visit at week 6, final visit at week 12, and follow-up at week 36 for both the overall and individual single-combination treatment comparison. The results of the remaining objectives (as outlined in the SAP)[15] and time points (interim visit and follow up) are reported in **Tables S16 – S18**.

Regarding the secondary outcome measures, least-squares mean change from baseline to week 12 for TFI, Mini-TQ, PHQ-9, WHO-QoL, and NRS (all objectives) are shown in **Tables 2** and **3** as well as **Tables S19 – S31**. Results of CGI-I are reported descriptively for single and

medRxiv preprint doi: https://doi.org/10.1101/2024.01.09.24300978; this version posted February 26, 2024. The copyright holder for this preprint (which was not certified by peer review) is the author/funder, who has granted medRxiv a license to display the preprint in perpetuity.
It is made available under a CC-BY-NC-ND 4.0 International license .

combination treatment groups at final visit, see **Figure S7 & S8**, and separated by hearing aid indication (**Figure S9**) and tinnitus severity (**Figure S10**).

No serious adverse event was evident in any participant. Adverse events appeared in 49 (21·3%) participants in single treatment groups, and in 49 (21·2%) participants in combination treatment groups. A full listing of all adverse events is provided in **Table S11**. Information on treatment adherence is given in **Figure S1**.

Pairwise post-hoc contrasts for the THI least-squares mean change revealed significant (Bonferroni adjusted) differences between ST and CBT, ST and CBT+SC, ST and CBT+ST, ST and HA, and ST and HA+SC. For all other treatment contrasts, no significant differences were found (all p-values > 0·050). Statistical parameters for all post-hoc contrasts are listed in **Table S15.** The intention-to-treat and the sensitivity analysis yielded similar results (**Table S34**). Per-protocol findings were different for the overall single vs. combination contrast (no statistical superiority of combination treatment; $ß = 2·8$, 95% CI, -1·6 to 7·2, $p = 0·206$) (**Figure S11, Tables S32 – S33**). Exploratory analysis included the effect size estimates Cohen's d for all treatment arms which are shown in **Table 3** and **Figure 2**.

medRxiv preprint doi: https://doi.org/10.1101/2024.01.09.24300978; this version posted February 26, 2024. The copyright holder for this preprint (which was not certified by peer review) is the author/funder, who has granted medRxiv a license to display the preprint in perpetuity.
It is made available under a CC-BY-NC-ND 4.0 International license .

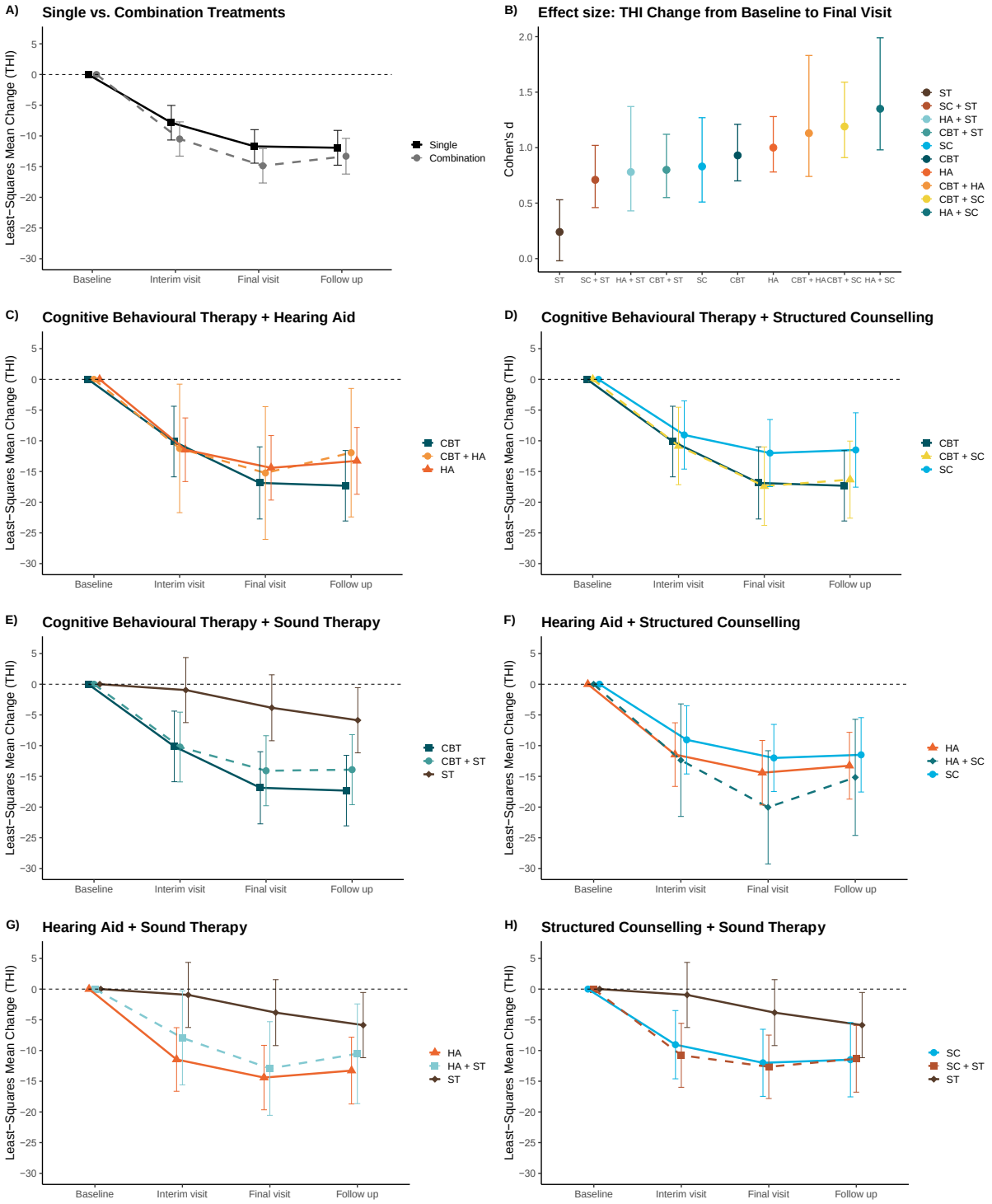

Figure 2. Least-Squares Mean Changes from Baseline to interim visit (6w), final visit (12w) and follow-up (36w) in THI total score. A) single and combination treatments; **C)** CBT+HA; **D)** CBT+SC; **E)** CBT+ST; **F)** HA+SC; **G)** HA+ST; **H)** SC+ST; and **B)** Cohen's d values for all treatment arms (change in THI total score from baseline to final visit). Total THI scores range from 0 to 100, with higher scores indicating greater severity of tinnitus. Error bars represent 95% confidence intervals. Abbreviations: CBT = Cognitive-Behavioural Therapy; HA = Hearing Aids; SC = Structured Counselling; ST = Sound Therapy; THI = Tinnitus Handicap Inventory.

Table 2. Primary and Secondary Clinical Outcomes at Final Visit: Single vs. Combination (Intention-to-Treat Population).										
	All treatments		**Cognitive Behavioural Therapy**		**Hearing Aid**		**Structured Counselling**		**Sound Therapy**	
	Single	Combination	Single	Combination	Single	Combination	Single	Combination	Single	Combination
Primary outcome										
THI										
Change from baseline	-11·7	-14·9	-16·9	-15·6	-14·4	-15·7	-12·0	-15·5	-3·8	-13·2
(95% CI)	(-14·4 to -9·0)	(-17·7 to -12·1)	(-22·8 to -10·9)	(-19·5 to -11·7)	(-19·5 to -9·4)	(-20·7 to -10·7)	(-17·5 to -6·5)	(-19·3 to -11·7)	(-9·3 to 1·6)	(-16·7 to -9·8)
Secondary Outcome										
TFI										
Change from baseline	-11·0	-11·6	-16·1	-12·1	-14·5	-13·9	-9·7	-10·1	-3·7	-11·7
(95% CI)	(-13·9 to -8·0)	(-14·7 to -8·5)	(-22·1 to -10·1)	(-16·3 to -7·9)	(-20·2 to -8·9)	(-19·4 to -8·4)	(-15·5 to -3·9)	(-14·0 to -6·2)	(-9·6 to 2·1)	(-15·5 to -7·9)
Mini-TQ										
Change from baseline	-2·9	-3·4	-4·1	-3·8	-3·5	-3·0	-2·9	-3·4	-1·2	-3·0
(95% CI)	(-3·6 to -2·2)	(-4·1 to -2·7)	(-5·5 to -2·6)	(-4·8 to -2·8)	(-4·7 to -2·4)	(-4·2 to -1·9)	(-4·3 to -1·4)	(-4·3 to -2·5)	(-2·6 to 0·2)	(-3·9 to -2·2)
NRS-2										
Change from baseline	-0·8	-0·8	-0·5	-0·8	-1·4	-0·8	-0·8	-0·7	-0·3	-0·8
(95% CI)	(-1·2 to -0·4)	(-1·2 to -0·4)	(-1·4 to 0·3)	(-1·4 to -0·2)	(-2·2 to -0·6)	(-1·6 to -0·1)	(-1·6 to 0·0)	(-1·2 to -0·2)	(-1·0 to 0·5)	(-1·3 to -0·3)
PHQ-9										
Change from baseline	-1·7	-1·4	-1·7	-1·7	-2·3	-1·5	-1·7	-1·3	-0·8	-1·3
(95% CI)	(-2·3 to -1·0)	(-2·1 to -0·8)	(-3·0 to -0·3)	(-2·6 to -0·8)	(-3·5 to -1·2)	(-2·6 to -0·4)	(-3·1 to -0·4)	(-2·2 to -0·5)	(-2·2 to 0·6)	(-2·2 to -0·4)

Table 2. Primary and Secondary Clinical Outcomes at Final Visit: Single vs. Combination (ITT).

Values depict least-squares mean changes at week 12 for primary and secondary outcomes with 95% confidence intervals.
Higher total scores on the THI, TFI and Mini-TQ indicate greater severity of tinnitus.

Higher total scores on the NRS-2 indicate greater loudness of tinnitus.

Higher total scores on the PHQ-9 indicate greater severity of depression.

Further objectives and secondary clinical outcomes not reported in this table can be seen in the Supplementary Appendix.

Abbreviations: NRS = Numeric Rating Scale; PHQ-9 = Patient Health Questionnaire for Depression; TFI = Tinnitus Functional Index; THI = Tinnitus Handicap Inventory; TQ = Tinnitus Questionnaire.

Table 3. Primary and Secondary Clinical Outcomes at Final Visit: All Treatment Arms (Intention-to-Treat Population).										
	CBT	**HA**	**SC**	**ST**	**CBT+HA**	**CBT+SC**	**CBT+ST**	**HA+SC**	**HA+ST**	**SC+ST**
Primary outcome										
THI										
Change from baseline	-16·9	-14·4	-12·0	-3·8	-15·2	-17·4	-14·1	-20·0	-12·9	-12·7
(95% CI)	(-22·7 to -11·0)	(-19·7 to -9·2)	(-17·5 to -6·5)	(-9·2 to 1·5)	(-26·0 to -4·4)	(-23·8 to -11·0)	(-19·8 to -8·4)	(-29·3 to -10·8)	(-20·5 to -5·3)	(-17·8 to -7·5)
Cohen's d (95% CI)	0·93 (0·70 to 1·21)	1·00 (0·78 to 1·28)	0·83 (0·51 to 1·27)	0·24 (-0·02 to 0·53)	1·13 (0·74 to 1·83)	1·19 (0·91 to 1·59)	0·80 (0·55 to 1·12)	1·35 (0·98 to 1·99)	0·78 (0·43 to 1·37)	0·71 (0·46 to 1·02)
Secondary Outcome										
TFI										
Change from baseline	-16·1	-14·5	-9·7	-3·7	-15·1	-10·9	-12·2	-10·1	-15·8	-9·4
(95% CI)	(-22·2 to -10·0)	(-20·1 to -8·9)	(-15·6 to -3·8)	(-9·5 to 2·0)	(-26·1 to -4·0)	(-17·4 to -4·4)	(-18·5 to -5·9)	(-20·0 to -0·2)	(-24·0 to -7·6)	(-15·1 to -3·8)
Mini-TQ										
Change from baseline	-4·1	-3·5	-2·9	-1·2	-4·0	-4·1	-3·6	-3·2	-2·3	-2·9
(95% CI)	(-5·5 to -2·6)	(-4·8 to -2·2)	(-4·3 to -1·4)	(-2·6 to 0·2)	(-6·7 to -1·3)	(-5·6 to -2·6)	(-5·0 to -2·2)	(-5·5 to -0·9)	(-4·3 to -0·4)	(-4·2 to -1·6)
NRS-2										
Change from baseline	-0·5	-1·4	-0·8	-0·3	-1·0	-0·9	-0·7	-0·3	-1·1	-0·7
(95% CI)	(-1·4 to 0·3)	(-2·1 to -0·6)	(-1·6 to 0·0)	(-1·1 to 0·5)	(-2·5 to 0·6)	(-1·8 to 0·0)	(-1·5 to 0·1)	(-1·6 to 1·1)	(-2·2 to -0·1)	(-1·5 to 0·0)
PHQ-9										
Change from baseline	-1·7	-2·3	-1·7	-0·9	-1·2	-1·8	-1·8	-2·0	-1·3	-0·8
(95% CI)	(-3·0 to -0·3)	(-3·6 to -1·1)	(-3·1 to -0·4)	(-2·2 to 0·4)	(-3·7 to 1·2)	(-3·2 to -0·3)	(-3·2 to -0·4)	(-4·2 to 0·2)	(-3·1 to 0·6)	(-2·1 to 0·4)

Table 3. Primary and Secondary Clinical Outcomes at Final Visit: All treatment Arms (ITT).
Values depict least-squares mean changes at week 12 for primary and secondary outcomes with 95% confidence intervals.
Higher total scores on the THI, TFI and Mini-TQ indicate greater severity of tinnitus.
Higher total scores on the NRS-2 indicate greater loudness of tinnitus.
Higher total scores on the PHQ-9 indicate greater severity of depression.

Cohens d indicate the standardised effect size of the respective treatment.
The effect sizes and the corresponding confidence intervals were first computed in each of the 50 imputed data sets before they were averaged to a single value.
Further objectives and secondary clinical outcomes not reported in this table can be seen in the Supplementary Appendix.
Abbreviations: CBT = Cognitive-Behavioural Therapy; HA = Hearing Aids; NRS = Numeric Rating Scale; PHQ-9 = Patient Health Questionnaire for Depression; SC = Structured Counselling; ST = Sound Therapy; TFI = Tinnitus Functional Index; THI = Tinnitus Handicap Inventory; TQ = Tinnitus Questionnaire.

medRxiv preprint doi: https://doi.org/10.1101/2024.01.09.24300978; this version posted February 26, 2024. The copyright holder for this preprint (which was not certified by peer review) is the author/funder, who has granted medRxiv a license to display the preprint in perpetuity.
It is made available under a CC-BY-NC-ND 4.0 International license .

Discussion

In this first-in-kind randomised trial investigating the effects of combination treatment in chronic tinnitus, we compared the efficacy of established tinnitus treatments (CBT, HA, SC, and ST) applied either alone or as a combination of two treatments. All treatments were safe and the improvement in THI scores from baseline to week 12 was stronger for combination treatment arms. Our results suggest that the additional effect of a treatment combination depends on the efficacy of a single treatment as illustrated by pairwise post hoc comparisons of the various treatment arms. In the case of ST, a clear superiority in favour of combination treatment was present, with the combination CBT+ST being statistically more effective than single ST. Importantly, there was no significant difference between CBT alone and CBT+ST. This finding shows that combining a treatment with low efficacy (in this case ST) together with a treatment of high efficacy (in this case CBT) does not lead to a simple regression to the mean. Rather the high-efficacy treatment counterbalances the effect of the low-efficacy treatment and elevates the clinical improvement up to a level comparable to the single high-efficacy treatment. Together with the observation that ST was the treatment which demonstrated the smallest improvements in tinnitus-related handicap (significantly less than CBT, HA, CBT+SC, CBT+ST, HA+SC), the additional beneficial effect of a treatment combination appears to depend on how effective a single treatment already performs. For the single treatment arm with ST, we observed a weak effect size of 0·24 (CI, -0·02 to 0·53) while combinations of treatments including ST yielded medium to strong effect sizes: SC+ST (Cohen's d = 0·71, CI, 0·46 to 1·02), HA+ST (Cohen's d = 0·78, CI, 0·43 to 1·37), and CBT+ST (Cohen's d = 0·80· CI, 0·55 to 1·12), which is driven by the combination treatments of higher efficacy.

The weak clinical efficacy of sound treatment alone is in line with previous work where sound treatment was used as an active comparator.[34] This trial shows that combining a treatment of weak clinical efficacy with a treatment of stronger clinical efficacy counterbalanced the weak effect and provokes a clinical improvement comparable to the stronger effect. On the other

medRxiv preprint doi: https://doi.org/10.1101/2024.01.09.24300978; this version posted February 26, 2024. The copyright holder for this preprint (which was not certified by peer review) is the author/funder, who has granted medRxiv a license to display the preprint in perpetuity.
It is made available under a CC-BY-NC-ND 4.0 International license .

hand, if a single treatment is already effective, a combination might not result in a synergistic effect.

This is the first systematic trial to investigate CBT, HA, ST, and SC within the scope of one investigation. With the present trial, we can directly put into perspective the effect size of CBT as the most established treatment in tinnitus,[7,8,28] with HA, ST, and SC (ST and SC provided with mobile applications) as well as their combinations as treatment options for tinnitus. The combination of HA+SC, which provided the strongest effect size in our trial, has not been investigated so far, and data about the clinical efficacy in tinnitus are not yet available.[35,36]

For the interpretation of the results, it should be considered that we worked with a selected set of four tinnitus treatments and combinations of two treatment types. Thus, it remains unknown, whether the combination of other treatment sets or combinations of three or more treatment types would lead to additional treatment benefits. The duration of treatment was 12 weeks in all treatment arms, as this is the typical standard treatment duration for the tested interventions. Meaningful clinical improvements were observed in most treatment arms after 6 weeks and improved further towards the final assessment after 12 weeks and remained during the follow-up period. Further, our data demonstrates low efficacy of ST as a single treatment, supporting its use as an active control condition in randomised controlled trials.[37] Thus, the two treatment arms ST and CBT can be considered as reliable reference anchors for the interpretation of the results of the other 8 investigated treatment arms.

In this trial involving adults with chronic tinnitus, we found that 12 weeks of treatment with CBT, HAs, SC, or ST applied as single or in combinations of two treatments led to an amelioration in tinnitus-related distress. There was no unambiguous synergistic effect of treatment combination, rather a compensatory effect, where a more effective treatment offsets the clinical effects of a less effective treatment. In clinical situations where it is unclear which

medRxiv preprint doi: https://doi.org/10.1101/2024.01.09.24300978; this version posted February 26, 2024. The copyright holder for this preprint (which was not certified by peer review) is the author/funder, who has granted medRxiv a license to display the preprint in perpetuity.
It is made available under a CC-BY-NC-ND 4.0 International license .

treatment will benefit the patient, a combination of treatments might help to increase the chances of treatment success.

Contributors

Stefan Schoisswohl (SSch) contributed to conceptualisation, investigation, formal analysis, methodology, project administration, supervision, visualisation, and writing – original draft; Winfried Schlee (WS) contributed to conceptualisation, funding acquisition, formal analysis, methodology, project administration, supervision, visualisation, and writing – original draft; Berthold Langguth (BL) contributed to conceptualisation, funding acquisition, methodology, supervision, and writing – review & editing; Laura Basso (LB) and Milena Engelke (ME) contributed to data curation, formal analysis, methodology, visualisation, and writing – original draft; Rüdiger Pryss (RP) contributed to funding acquisition, investigation, methodology, software, and writing – review & editing; Birgit Mazurek (BM), Jose Antonio Lopez-Escamez (JALE), Dimitrios Kikidis (DK), and Rilana Cima (RC) contributed to conceptualisation, funding acquisition, methodology, and writing – review & editing; Myra Spiliopoulou (MSp) contributed to funding acquisition, data curation, formal analysis, and writing – review & editing; Susanne Staudinger (SStau) contributed to conceptualisation, project administration, investigation, and writing – review & editing; Carsten Vogel (CV) contributed to investigation, methodology, software, and writing – review & editing; Jorge Simoes (JS), Uli Niemann (UN), Clara Puga (CP), Miro Schleicher (MSchl), Carlotta M. Jarach (CMJ), Hafez Kader (HK), and Vishnu Unnikrishnan (VU) contributed to data curation, formal analysis, methodology, and writing – review & editing; Benjamin Boecking (BB) and Martin Schecklmann (MSche) contributed to conceptualisation, methodology, investigation, and writing – review & editing; Christopher R. Cederroth (CRC) contributed to funding acquisition, resources, and writing – review & editing; Steven C. Marcrum (SCM) contributed to conceptualisation, investigation, and writing – review & editing; Patrick Neff (PN) contributed to conceptualisation,

medRxiv preprint doi: https://doi.org/10.1101/2024.01.09.24300978; this version posted February 26, 2024. The copyright holder for this preprint (which was not certified by peer review) is the author/funder, who has granted medRxiv a license to display the preprint in perpetuity.
It is made available under a CC-BY-NC-ND 4.0 International license .

methodology, and writing – review & editing; Johannes Schobel (JS) contributed to investigation, software, and writing – review & editing; Alberto Bernal-Robledano (ABR), Marta Martinez-Martinez (MMM), Nicolas Muller-Locatelli (NML), Patricia Perez-Carpena (PPC), Paula Robles-Bolivar (PRB), Matthias Rose (MR), Tabea Schiele (TS), Sam Denys (SD), Alba Escalera-Balsera (AEB), Alvaro Gallego-Martinez (AGM), Leyre Hidalgo-Lopez (LHL), Nikos Markatos (NM), Juan Martin-Lagos (JML), Sabine Stark (SSta), Alexandra Stege (AS), Evgenia Vassou (EV), Nicolas Verhaert (NV), and Zoi Zachou (ZZ) contributed to investigation and writing – review & editing; Jan Bulla (JB) and Beat Toedtli (BT) contributed to formal analysis, validation, and writing – review & editing; Silvano Gallus (SG) contributed to funding acquisition and writing – review & editing; Michael Koller (MK) contributed to conceptualisation and writing – review & editing; and Alessandra Lugo (AL) and Ilias Trochidis (IT) contributed to writing – review & editing.

All authors had full access to all the data in the study and had final responsibility for the decision to submit for publication. SSch, WS, LB, and ME have directly accessed and verified the underlying data reported in the manuscript.

Declaration of Interests

SSch received funding outside the present study from dtec.bw – Digitalization and Technology Research Center of the Bundeswehr (MEXT project). dtec.bw is funded by the European Union – NextGenerationEU. ME received research funding outside the present study from the Rainwater Charitable Foundation and the Sonova Holding AG. BL received consulting fees outside the present study from Schwabe Pharma AG, Neuromod, Sea Pharma, and Rovi; payment or honoraria for lectures, presentations, speakers bureaus, manuscript writing or educational events outside the present study from Schwabe and Neuromod; payment for expert testimony outside the present study from the Bavarian State; has an unpaid leadership or fiduciary role outside the present study in the German Society for Brain Stimulation in

medRxiv preprint doi: https://doi.org/10.1101/2024.01.09.24300978; this version posted February 26, 2024. The copyright holder for this preprint (which was not certified by peer review) is the author/funder, who has granted medRxiv a license to display the preprint in perpetuity.
It is made available under a CC-BY-NC-ND 4.0 International license .

Psychiatry and the Tinnitus Research Initiative; owns stock or stock options form Sea Pharma; and received equipment outside the present study from Neurocare and Daymed. BM received support for attending meetings and/ or travel outside the present study from the Charité – Universitätsmedizin Berlin. JALE received support for attending meetings and conferences outside the present study from the University of Sydney. RC received support for attending meetings and conferences outside the present study from the KU Leuven University, Faculty of Psychology and Educational Sciences, Health Psychology, Belgium and Adelante Center of Expertise in Rehabilitation and Audiology, The Netherlands. AEB received research funding outside the present study from ibs.Granada/Fundación para la Investigación Biosanitaria de Andalucía Oriental (FIBAO), European Molecular Biology Organisation (EMBO) and Centro de Investigación Biomédica en Red Enfermedades Raras (CIBERER). AGM received research funding outside the present study from the CECEU 2020, Andalusian Government of Spain (grant number: DOC_01677), and support for attending meetings and/ or travel from the Andalusian Health Department (Grant number: PI-0266-2021 – GEN4PHEN). PPC received research funding outside the present study from the Consejería de Salud y Familias, Junta de Andalucía. 2020, Contrato Posdoctorales Especialistas (RH–0150–2020), and the Instituto de Salud Carlos III., Bases neurofisiológicas y perfil de seguridad de la terapia sonora en pacientes con acúfeno crónico severo (PI22/01838). RP is a stakeholder of the Lenox uG. The Lenox uG also holds shares of the HealthStudyClub GmbH. MSp received payment or honoraria for lectures, presentations, speaker bureaus, manuscript writing or educational events outside the present study from VAIA (Vlaamse AI Academie: https://www.vaia.be/en/), which is a collaboration between all the universities and universities for applied sciences and arts in Flanders; payment effected by KU Leuven. NV received research funding outside the present study from the Flanders Research Foundation and VLAIO - KU Leuven, and has a planned patent with KU Leuven. WS is a stakeholder of the Lenox uG. Lenox uG also holds shares of the HealthStudyClub GmbH; received consulting fees outside the present study from Pansatori

medRxiv preprint doi: https://doi.org/10.1101/2024.01.09.24300978; this version posted February 26, 2024. The copyright holder for this preprint (which was not certified by peer review) is the author/funder, who has granted medRxiv a license to display the preprint in perpetuity.
It is made available under a CC-BY-NC-ND 4.0 International license .

GmbH and Pohl-Boskamp GmbH & Co. KG; received payment or honoraria for lectures, presentations, speaker bureaus, manuscript writing or educational events outside the present study from Schwabe Pharma AG and Medical Tribune; has a patent planned, issued or pending (US20120046713A1).

Data sharing

De-identified data generated from this trial will initially be available only on request for researchers to reproduce results, later publicly via ZENODO. Current data availability will be reported on the UNITI website (https://uniti.tinnitusresearch.net/).

Acknowledgments

This clinical trial received funding from the European Union's Horizon 2020 Research and Innovation Program (grant agreement number: 848261).

We would like to thank all patients who participated in this trial, without whom this research would not have been possible. We would like to further thank the whole consortium of the UNITI-project for their feedback and support. Moreover, we would like to thank Simon Grund for his support regarding the `mitml` R package.

References

1 De Ridder D, Schlee W, Vanneste S, *et al.* Tinnitus and tinnitus disorder: Theoretical and operational definitions (an international multidisciplinary proposal). *Prog Brain Res* 2021; **260**: 1–25.
2 Jarach CM, Lugo A, Scala M, *et al.* Global Prevalence and Incidence of Tinnitus: A Systematic Review and Meta-analysis. *JAMA Neurol* 2022; **79**: 888–900.
3 Baguley D, McFerran D, Hall D. Tinnitus. *The Lancet* 2013; **382**: 1600–7.
4 Roberts LE, Eggermont JJ, Caspary DM, Shore SE, Melcher JR, Kaltenbach JA. Ringing Ears: The Neuroscience of Tinnitus. *J Neurosci* 2010; **30**: 14972–9.
5 Vanneste S, De Ridder D. The auditory and non-auditory brain areas involved in tinnitus. An emergent property of multiple parallel overlapping subnetworks. *Front Syst Neurosci* 2012; **6**: 31.
6 Sanchez TG, Valim CCA, Schlee W. Long-lasting total remission of tinnitus: A

medRxiv preprint doi: https://doi.org/10.1101/2024.01.09.24300978; this version posted February 26, 2024. The copyright holder for this preprint (which was not certified by peer review) is the author/funder, who has granted medRxiv a license to display the preprint in perpetuity.
It is made available under a CC-BY-NC-ND 4.0 International license .

systematic collection of cases. *Prog Brain Res* 2021; **260**: 269–82.
7 Mazurek B, Hesse G, Sattel H, Kratzsch V, Lahmann C, Dobel C. S3 Guideline: Chronic Tinnitus: German Society for Otorhinolaryngology, Head and Neck Surgery e. V. (DGHNO-KHC). *HNO* 2022; **70**: 795–827.
8 Cima RFF, Mazurek B, Haider H, *et al.* A multidisciplinary European guideline for tinnitus: diagnostics, assessment, and treatment. *HNO* 2019; published online March 7. DOI:10.1007/s00106-019-0633-7.
9 Bauer CA, Berry JL, Brozoski TJ. The effect of tinnitus retraining therapy on chronic tinnitus: A controlled trial: A Controlled Trial of Tinnitus Retraining Therapy. *Laryngoscope Investig Otolaryngol* 2017; **2**: 166–77.
10 Cima RF, Maes IH, Joore MA, *et al.* Specialised treatment based on cognitive behaviour therapy versus usual care for tinnitus: a randomised controlled trial. *The Lancet* 2012; **379**: 1951–9.
11 Tunkel DE, Bauer CA, Sun GH, *et al.* Clinical practice guideline: tinnitus executive summary. *Otolaryngol--Head Neck Surg Off J Am Acad Otolaryngol-Head Neck Surg* 2014; **151**: 533–41.
12 Kikidis D, Vassou E, Schlee W, *et al.* Methodological Aspects of Randomized Controlled Trials for Tinnitus: A Systematic Review and How a Decision Support System Could Overcome Barriers. *J Clin Med* 2021; **10**: 1737.
13 Schlee W, Schoisswohl S, Staudinger S, *et al.* Towards a unification of treatments and interventions for tinnitus patients: The EU research and innovation action UNITI. *Prog Brain Res* 2021; **260**: 441–51.
14 Schoisswohl S, Langguth B, Schecklmann M, *et al.* Unification of Treatments and Interventions for Tinnitus Patients (UNITI): a study protocol for a multi-center randomized clinical trial. *Trials* 2021; **22**: 875.
15 Simoes JP, Schoisswohl S, Schlee W, *et al.* The statistical analysis plan for the unification of treatments and interventions for tinnitus patients randomized clinical trial (UNITI-RCT). *Trials* 2023; **24**: 472.
16 Newman CW, Jacobson GP, Spitzer JB. Development of the Tinnitus Handicap Inventory. *Arch Otolaryngol Head Neck Surg* 1996; **122**: 143–8.
17 Nasreddine ZS, Phillips NA, Bédirian V, *et al.* The Montreal Cognitive Assessment, MoCA: a brief screening tool for mild cognitive impairment. *J Am Geriatr Soc* 2005; **53**: 695–9.
18 Cima RFF. Bothersome tinnitus : Cognitive behavioral perspectives. *HNO* 2018; **66**: 369–74.
19 Keidser G, Dillon H, Flax M, Ching T, Brewer S. The NAL-NL2 Prescription Procedure. *Audiol Res* 2011; **1**. DOI:10.4081/audiores.2011.e24.
20 Vogel C, Schobel J, Schlee W, Engelke M, Pryss R. UNITI Mobile-EMI-Apps for a Large-Scale European Study on Tinnitus. *Annu Int Conf IEEE Eng Med Biol Soc IEEE Eng Med Biol Soc Annu Int Conf* 2021; **2021**: 2358–62.
21 Genitsaridi E, Partyka M, Gallus S, *et al.* Standardised profiling for tinnitus research: The European School for Interdisciplinary Tinnitus Research Screening Questionnaire (ESIT-SQ). *Hear Res* 2019; **377**: 353–9.
22 Meikle M, Henry J, Griest S, *et al.* The Tinnitus Functional Index: Development of a New Clinical Measure for Chronic, Intrusive Tinnitus. *Ear Hear* 2011; **33**: 153–76.
23 Hiller W, Goebel G. Rapid assessment of tinnitus-related psychological distress using the Mini-TQ. *Int J Audiol* 2004; **43**: 600–4.
24 Kroenke K, Spitzer RL. The PHQ-9: A New Depression Diagnostic and Severity Measure. *Psychiatr Ann* 2002; **32**: 509–15.
25 Harper A, Power M, WHOQOL Group X. Development of the World Health Organization WHOQOL-Bref quality of life assessment. *Psychol Med* 1998; : 551–8.

medRxiv preprint doi: https://doi.org/10.1101/2024.01.09.24300978; this version posted February 26, 2024. The copyright holder for this preprint **(which was not certified by peer review)** is the author/funder, who has granted medRxiv a license to display the preprint in perpetuity.
It is made available under a CC-BY-NC-ND 4.0 International license .

26 Landgrebe M, Zeman F, Koller M, *et al.* The Tinnitus Research Initiative (TRI) database: A new approach for delineation of tinnitus subtypes and generation of predictors for treatment outcome. *BMC Med Inform Decis Mak* 2010; **10**. DOI:10.1186/1472-6947-10-42.
27 Adamchic I, Tass PA, Langguth B, *et al.* Linking the Tinnitus Questionnaire and the subjective Clinical Global Impression: Which differences are clinically important? *Health Qual Life Outcomes* 2012; **10**: 79.
28 Fuller T, Cima R, Langguth B, Mazurek B, Vlaeyen JW, Hoare DJ. Cognitive behavioural therapy for tinnitus. *Cochrane Database Syst Rev* 2020; **1**: CD012614.
29 Quartagno M, Grund S, Carpenter J. jomo: A Flexible Package for Two-level Joint Modelling Multiple Imputation. *R J* 2019; **11**: 205–28.
30 Grund S, Robitzsch A, Luedtke O. mitml: Tools for Multiple Imputation in Multilevel Modeling. 2023; published online March 8. https://cran.r-project.org/web/packages/mitml/index.html (accessed June 19, 2023).
31 Simões J, Schoisswohl S, Schlee W, *et al.* The Statistical Analysis Plan for the Unification of Treatments and Interventions for Tinnitus Patients Randomized Clinical Trial (UNITI-RCT). 2022 DOI:10.21203/rs.3.rs-2123725/v1.
32 Bates D, Mächler M, Bolker B, Walker S. Fitting Linear Mixed-Effects Models Using **lme4**. *J Stat Softw* 2015; **67**. DOI:10.18637/jss.v067.i01.
33 Lenth RV, Bolker B, Buerkner P, *et al.* emmeans: Estimated Marginal Means, aka Least-Squares Means. 2023; published online Aug 17. https://cran.r-project.org/web/packages/emmeans/index.html (accessed Sept 7, 2023).
34 Searchfield GD, Sanders PJ. A randomized single-blind controlled trial of a prototype digital polytherapeutic for tinnitus. *Front Neurol* 2022; **13**. https://www.frontiersin.org/articles/10.3389/fneur.2022.958730 (accessed Aug 31, 2022).
35 Kikidis D, Vassou E, Markatos N, Schlee W, Iliadou E. Hearing Aid Fitting in Tinnitus: A Scoping Review of Methodological Aspects and Effect on Tinnitus Distress and Perception. *J Clin Med* 2021; **10**: 2896.
36 Sereda M, Xia J, El Refaie A, Hall DA, Hoare DJ. Sound therapy (using amplification devices and/or sound generators) for tinnitus. *Cochrane Database Syst Rev* 2018; **12**: CD013094.
37 Conlon B, Hamilton C, Meade E, *et al.* Different bimodal neuromodulation settings reduce tinnitus symptoms in a large randomized trial. *Sci Rep* 2022; **12**: 10845.