medRxiv preprint doi: https://doi.org/10.1101/2024.01.07.24300940; this version posted June 24, 2024. The copyright holder for this preprint (which was not certified by peer review) is the author/funder, who has granted medRxiv a license to display the preprint in perpetuity. It is made available under a CC-BY-NC-ND 4.0 International license .

Exploring autism and autism co-occurring condition associations to elucidate multivariate genetic mechanisms and insights

Karoliina Salenius[1]*, Niina Väljä [1]*, Sini Thusberg[1], Francois Iris[3], Christine Ladd-Acosta[4], Christophe Roos[5], Matti Nykter[1,6], Alessio Fasano[7,8], Reija Autio[9]*, Jake Lin [9,10+]*, on behalf of the GEMMA study[2]

*Equal contributions; [+]Corresponding author

Affiliations

1. Faculty of Medicine and Health Technology, Tampere University and Tays Cancer Centre, Tampere, Finland
2. The GEMMA study, GEMMA-PROJECT.eu, Salerno, Italy
3. BMSystems, Paris, France
4. Department of Epidemiology, Johns Hopkins Bloomberg School of Public Health, Baltimore, USA
5. Euformatics, Tekniikantie, Espoo, Finland
6. Foundation for the Finnish Cancer Institute, Helsinki, Finland
7. European Biomedical Research Institute of Salerno (EBRIS), Salerno, Italy
8. Harvard Medical School, Harvard T.H. Chan School of Public Health, Boston, USA
9. Health Sciences, Faculty of Social Sciences, Tampere University, Tampere, Finland
10. Department of Medical Epidemiology and Biostatistics, Karolinska Institute, Stockholm, Sweden

Abstract:

Background: Autism is a partially heritable neurodevelopmental condition, and people with autism may also have other co-occurring conditions such as ADHD, anxiety disorders, depression, mental health issues, learning difficulty, physical health conditions and communication challenges. The concomitant development of autism and other neurological conditions is assumed to result from a complex interplay between genetics and the environment. However, only a limited number of studies have performed analysis on multivariate genetic autism associations.

Methods: We conducted to-date the largest multivariate GWAS on autism and 8 autism co-occurring condition traits (ADHD, ADHD childhood, anxiety stress, bipolar, disruptive behaviour, educational attainment, major depression, and schizophrenia) using summary statistics from leading studies. Multivariate associations and central traits were further identified. Subsequently, colocalization and Mendelian randomization (MR) analysis were performed on

NOTE: This preprint reports new research that has not been certified by peer review and should not be used to guide clinical practice.

medRxiv preprint doi: https://doi.org/10.1101/2024.01.07.24300940; this version posted June 24, 2024. The copyright holder for this preprint (which was not certified by peer review) is the author/funder, who has granted medRxiv a license to display the preprint in perpetuity. It is made available under a CC-BY-NC-ND 4.0 International license .

the associations identified with the central traits containing autism. To further validate our findings, pathway and quantified trait loci (QTL) resources as well as independent datasets consisting of 92 (30 probands) whole genome sequence data from the GEMMA project were utilized.

Results: Multivariate GWAS resulted in 637 significant associations (p < 5e-8), among which 322 are reported for the first time for any trait. 37 SNPs were identified to contain autism and one or more traits in their central trait set, including variants mapped to known SFARI autism genes MAPT and NEGR1 as well as novel ASD genes KANSL1, NSF and NTM, associated with immune response, synaptic transmission, and neurite growth respectively. Mendelian randomization analyses found that all 8 co-occuring conditions are associated with autism while colocalization provided strong evidence of shared genetic aetiology between autism and education attainment, schizophrenia and bipolar traits. Allele proportions differences between MAPT (17q21.31) region aberrations and MAPT H1/H2 haplotypes, known to associate with neurodevelopment wwere found between GEMMA autism probands and controls. Pathway, QTL and cell type enrichment implicated microbiome, enteric inflammation, and central nervous system enrichments.

Conclusions: Our study, combining multivariate genome-wide association testing with systematic decomposition identified novel genetic associations related to autism and autism co-occurring driver traits. Statistical tests were applied to discern evidence for shared and interpretable liability between autism and co-occurring traits. These findings expand upon the current understanding of the complex genetics regulating autism and reveal insights of neuronal brain disruptions potentially driving development and manifestation.

Highlights:

- Multivariate GWAS resulted in 637 significant ASD associations (p < 5e-8), among which 322 are reported for the first time.
- The novel associations mapped to known SFARI autism genes MAPT and NEGR1 and novel ASD markers KANSL1, NSF and NTM markers, associated with immune response, synaptic transmission, and neurite growth, potentially driving the gut brain-barrier hypothesis driving ASD.

medRxiv preprint doi: https://doi.org/10.1101/2024.01.07.24300940; this version posted June 24, 2024. The copyright holder for this preprint (which was not certified by peer review) is the author/funder, who has granted medRxiv a license to display the preprint in perpetuity. It is made available under a CC-BY-NC-ND 4.0 International license .

- Mendelian randomization analyses found that the co-occuring traits ADHD, ADHD childhood, anxiety stress, bipolar, disruptive behaviour, educational attainment, major depression, and schizophrenia are strongly associated with autism.

Keywords: Autism biomarkers, Multivariate GWAS, Mendelian randomization, GEMMA

Introduction

Autism spectrum disorders (autism) is an umbrella term for a group of heterogeneous neurodevelopmental conditions that manifest in early childhood. Autism is associated with polygenic markers and with several key factors such as family history, genetics and environment (Khachadourian et al. 2023; Nayar et al. 2021; Chaste and Leboyer 2012). The diagnosis of autism is based on its key characteristics including difficulties in social communication and interaction, restricted and repetitive behaviors, hyperactivity and divergent responses to sensory inputs. The most common co-occurring conditions in autistic persons are attention deficit hyperactivity disorder (ADHD), ADHD childhood, anxiety, bipolar (BP), depression, epilepsy, obsessive compulsive disorders (OCD) and stress related conditions, all of which share overlapping diagnostic attributes and challenging symptoms with autism (Khachadourian et al. 2023; Romero et al. 2016). According to US data, autistic children tend to fare less well in educational attainment (EA) and about one in three have a reduced intellectual ability, as defined by intelligence quotient (IQ less than 70) (Baio et al. 2018; Tamm et al. 2020). Some children with autism having higher IQ scores also comparatively experience harder academic struggles due to co-occurring conditions and difficulties in social interactions (Ashburner, Ziviani, and Rodger 2010).

Together with recent advances in genomics technology and pivotal support from the engaged autism community, 1,162 genes are currently implicated with autism development and these are curated in the SFARI (Arpi and Simpson 2022; Grove et al. 2019; Pinto et al. 2014) gene module. These genes, with varying degrees of effect, are scored using the Evaluation of Autism Gene Link Evidence (EAGLE) framework (Schaaf et al. 2020). Surprisingly, while it is known that common variants contribute to the majority of genetic background (Gaugler et al. 2014), only a few robust genetic associations have been recently reported. Most of these are attributed to the landmark study conducted by Grove and colleagues, employing a large Danish cohort with

medRxiv preprint doi: https://doi.org/10.1101/2024.01.07.24300940; this version posted June 24, 2024. The copyright holder for this preprint (which was not certified by peer review) is the author/funder, who has granted medRxiv a license to display the preprint in perpetuity. It is made available under a CC-BY-NC-ND 4.0 International license .

18,381 autism cases and 27,969 controls, where 12 significant variant associations were reported (Grove et al. 2019).

Given that there is overlap in symptoms between autism and ADHD, a genetics study recently found shared genetic factors underlying autism and ADHD (Peyre et al. 2021), with partial concordance between bidirectional colocalization single nucleotide variants (SNPs). However, the study was limited to general ADHD (onset age 10+), and not childhood ADHD.

Astoundingly many (47% median) autistic children have reported one or more gastrointestinal (GI) symptoms (Holingue et al. 2018; Boorstein 2008). Recently, there have been promising results that link microbiome disruption and diversity (Morton et al. 2023) as a novel contributing factor to autism. Interestingly, while Grove and colleagues found that 7 of the 12 autism SNP associations have similar significance towards EA and psychosis traits depression and schizophrenia (Grove et al. 2019), still very little is known concerning the joint and the shared genetic mechanisms between autism and autism co-occurring traits including ADHD, ADHD childhood, EA, depression and their potential links to gastrointestinal disruptions.

To attenuate on the genetic knowledge gaps in autism and expand the exploration of potential shared co-occurring trait genetic associations, this study performed multivariate genome wide association with summary statistics from autism and 12 co-occurring traits from large reputable cohorts. To achieve this, colocalization (coloc) was systematically applied to test the robustness between the shared variants and traits (Wallace 2021). Mendelian randomisation (MR) was further applied, using the multivariate variants and the essential traits, to assess liability relationships between autism and the selected co-occurring conditions (Bowden, Davey Smith, and Burgess 2015; Rees, Wood, and Burgess 2017). This study seeks to clarify functional, regulatory and tissue type differentiation with enrichment and integration of quantified trait loci (QTL) integration while validating our key findings with independently sequenced genomes from the GEMMA cohort (Troisi et al. 2020).

Methods and Materials

Genome-wide summary statistics for autism and ADHD were collected from the Psychiatric Genomics Consortium (PGC) and iPSYCH (Pedersen et al. 2018; Sullivan et al. 2018) studies. Education attainment (Okbay et al. 2022) summary file was collected from the Social Science

medRxiv preprint doi: https://doi.org/10.1101/2024.01.07.24300940; this version posted June 24, 2024. The copyright holder for this preprint (which was not certified by peer review) is the author/funder, who has granted medRxiv a license to display the preprint in perpetuity. It is made available under a CC-BY-NC-ND 4.0 International license .

Genetic Association Consortium (SSGAC). Additional autism co-occurring traits, selected based on LDSC genetic correlation with autism, include ADHD childhood, bipolar (BP), anxiety-stress disorder (ASRD), disruptive behaviour (DBD), major depression (MDD) and schizophrenia (SCZ), with sample sizes ranging from 31,890-765,283 are shown in Table 1 (additional details in Supplementary Table 1). Summary statistics are joined, yielding 4,525,476 SNPs, and applied in a multivariate GWAS setting. Follow-up analysis includes decomposition aiming to detect the most important traits while colocalization and Mendelian randomisation analysis are conducted to explore shared liability as shown in Figure 1.

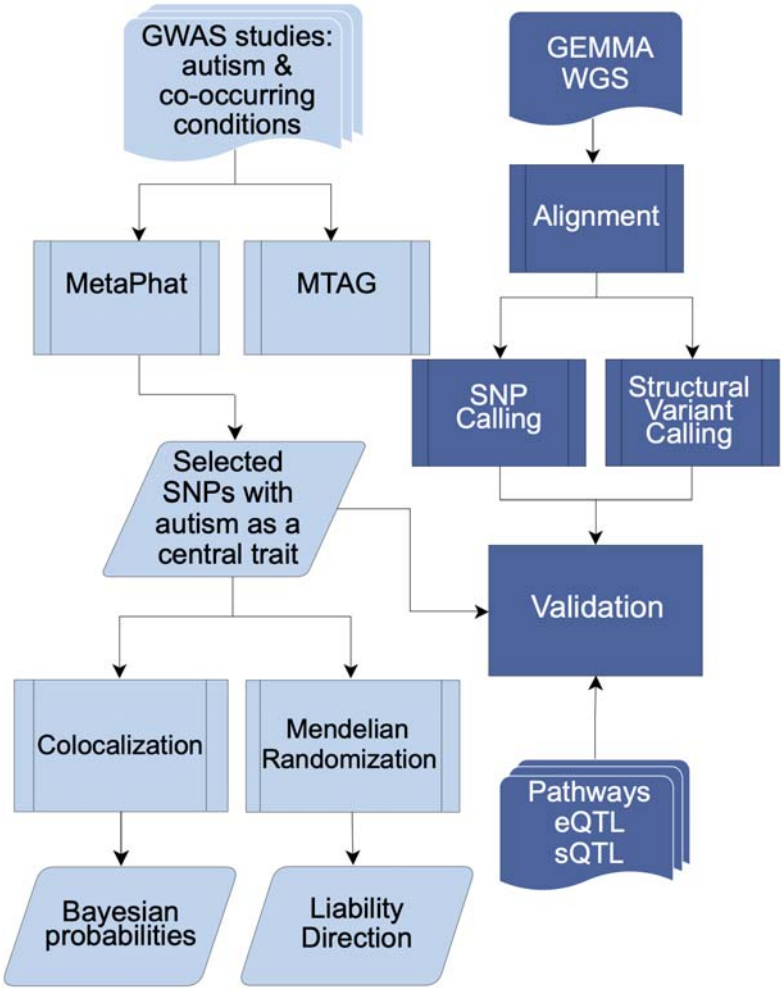

Figure 1: Workflow for the analyses conducted in the study. Multivariate GWAS was performed on selected GWAS studies including autism and 8 co-occurring traits: ADHD, ADHD childhood, bipolar, anxiety, disruptive behaviour, educational attainment, major depression and schizophrenia. 37 SNPs were selected and evaluated with Colocalization and Mendelian Randomization. Further validation of these SNPs utilized pathway and EBI

medRxiv preprint doi: https://doi.org/10.1101/2024.01.07.24300940; this version posted June 24, 2024. The copyright holder for this preprint (which was not certified by peer review) is the author/funder, who has granted medRxiv a license to display the preprint in perpetuity. It is made available under a CC-BY-NC-ND 4.0 International license .

eQTL/sQTL catalogs as well as the GEMMA -study. The GEMMA whole genome sequencing (WGS) processing included variant calling to infer structural and single nucleotide variants (SVs and SNVs) present in the samples.

Multivariate GWAS and determination of central traits

Multivariate GWAS on autism and autism co-occurring biomarker traits were performed using metaPhat/metaCCA software that performs multivariate analysis by implementing Canonical Correlation Analysis (CCA) for a set of univariate GWAS summary statistics (Ruotsalainen et al. 2021; Cichonska et al. 2016; Lin et al. 2020). The objective of metaCCA is to find the optimal genetic effect combination that is maximally correlated with a linear combination of the trait variables. Autism multivariate central traits are identified by MetaPhat decomposition based on iterative tracing of p-values (p) from trait subsets (relative to 5x10-8) and Bayesian Information Criterion (BIC) (Schwarz 1978) representing model fit. The central traits are the union of the driver biomarker traits together with the subset traits yielding the lowest BIC value. MTAG (Turley et al. 2018), a high performant multivariate-GWAS that addresses sample overlap, is additionally performed for validation.

Genetic annotations, pathway enrichment and validation

SFARI Base Gene resource, GeneCards and GWAS catalog were used to assess the novelty of variants and genes associated with autism (Arpi and Simpson 2022; Safran et al. 2010; MacArthur et al. 2017). snpXplorer was applied towards SNP annotation(Tesi et al. 2021) . Reactome and WikiPathway databases pathway enrichments were evaluated with the Enrichr tool (Kuleshov et al. 2016). Human organ and cell type systems enrichment analysis, encompassing 1,466 tissue-cell type and single-cell RNAseq panels, was conducted using WebCSEA (Dai et al. 2022, Lake et al. 2018). eQTL and sQTL were assessed within the QTL catalog, via FIVEx portal (Kwong et al. 2022).

Colocalization analyses

Colocalization was performed for the selected multivariate autism SNPs to assess if the associated variants in the locus are shared genetically between autism and the 8 co-occurring related autism traits to account for erroneous results that may follow from analyzing individual

medRxiv preprint doi: https://doi.org/10.1101/2024.01.07.24300940; this version posted June 24, 2024. The copyright holder for this preprint (which was not certified by peer review) is the author/funder, who has granted medRxiv a license to display the preprint in perpetuity. It is made available under a CC-BY-NC-ND 4.0 International license .

SNPs. Errors can occur when a SNP associated with trait 1 and trait 2 are in linkage disequilibrium (LD). The analyses were performed using the R package coloc (Giambartolomei et al. 2014; Wallace 2020).

The colocalization analysis was conducted using the absolute base factor colocalization method (coloc.abf), which is a Bayesian colocalization analysis method. A region size window of 100KB (50±KB flanking the SNP position) was selected to comprehensively span potential LD and regulatory elements (Piovesan et al. 2016). The different hypotheses tested include: H0 (no liable variant), H1 (liable variant only for trait 1), H2 (liable variant only for trait 2), H3 (two separate liable variants), H4 (common liable variant shared between the traits). As recommended (Wallace 2020), default setting prior probability thresholds were applied: 1e-4 for H1, H2 and H3 and 1e-5 for H4 while posterior probability (H4 > 0.90) is conservatively applied to estimate shared liability.

Mendelian randomization analyses

Mendelian Randomization analyses (MR) was conducted on the selected autism multi-trait SNPs based on their assigned central traits, to explore the liability, direction and independent (reverse causation) relationships between autism and its related biomarkers (Phillips and Smith 1991). Instrumental strengths, approximated with F1 score > 10, were calculated using SNP effect and standard error values (Bound, Jaeger, and Baker 1995; Palmer et al. 2012). The analyses were performed using the R package MendelianRandomization (Bowden, Davey Smith, and Burgess 2015).

Whole genome sequencing

The results were validated using yet unpublished data from the EU Horizon2020 GEMMA research project with genotype variant calls in 97 (30 proband) WGS samples from the GEMMA prospective cohort (Troisi et al. 2020). 49 of these samples were sourced from 15 Italian families, 19 samples from 6 US families and 25 samples from 7 Irish families. These samples, assayed on whole blood and collected during enrollment, were sequenced with 30-40X coverage on Illumina NovaSeq 6000 platform. Data was aligned to GRCh38 reference genome using bwa mem v0.7.17 (Li 2013) and reads were sorted and duplicates marked with samtools v1.12 (Li et

medRxiv preprint doi: https://doi.org/10.1101/2024.01.07.24300940; this version posted June 24, 2024. The copyright holder for this preprint (which was not certified by peer review) is the author/funder, who has granted medRxiv a license to display the preprint in perpetuity. It is made available under a CC-BY-NC-ND 4.0 International license .

al. 2009). Quality control was performed with omnomicsQ -software (Gutowska-Ding et al. 2020). For variant calling DeepVariant v1.4.0 (Poplin et al. 2018) was utilized and variants were annotated with Variant Effect Predictor (McLaren et al. 2016) version 111.0.. Presence of the H1H2 inversion was evaluated based on haplotype defining variant rs8070723 (Allen et al. 2014). Structural variants were called with Smoove v0.2.6, a wrapper for Lumpy v0.3.1. to detect the 238bp deletion in MAPT gene intron 9 and to further validate the presence of the 900kb H1H2 inversion (Pittman, Fung, and de Silva 2006), which is not reliably detected from short read sequencing.

Statistical analysis

All statistical analyses were performed using R 4.2.2 software and available as R markdown results in the github project (https://github.com/jakelin212/mvasd_gwas). Genome-wide association is called on the standard and strict p-value threshold of 5e-8, to account for multiple testing based on the assumption of about 1-million independent tests (Risch and Merikangas 1996). Bonferroni correction is applied for multiple testing.

Results

GWAS summary statistics

Genome-wide summary statistics for autism and ADHD were collected from the PGC and iPSYCH (Pedersen et al. 2018; Sullivan et al. 2018) studies. Education attainment (Okbay et al. 2022) summary file was collected from the Social Science Genetic Association Consortium (SSGAC). Altogether, using summary statistics, 12 autism co-occurring traits were assessed for genetic correlation with the landmark autism study (Grove et al. 2019), the largest genetic correlation values, as computed by LDSC (Bulik-Sullivan et al. 2015), were between autism and ADHD (0.535), followed by MDD (0.505) and ADHD childhood (0.478). Shown in Table 1 below, 8 traits are shown to be genetically correlated with autism ($p < 0.05$) and additional details of all traits are shown in Supplementary Table 1.

Table 1. Data of autism and 8 genetically correlated traits ($P < 0.05$, calculated from LDSC) are presented and applied towards multivariate-GWAS to explore multivariate associations and additional trait refinement. More details and excluded traits are listed in Supplementary Table 1.

medRxiv preprint doi: https://doi.org/10.1101/2024.01.07.24300940; this version posted June 24, 2024. The copyright holder for this preprint (which was not certified by peer review) is the author/funder, who has granted medRxiv a license to display the preprint in perpetuity. It is made available under a CC-BY-NC-ND 4.0 International license .

Trait	Heritability (H2)	Genetic correlation	P	Genetic covariance	Intercept
Autism[1]	0.203 (0.015)	na	na	na	na
ADHD[2]	0.094 (0.005)	0.535 (0.041)	1,44E-38	0.074(0.006)	0.233 (0.009)
ADHD Childhood[3]	0.235 (0.015)	0.478 (0.052)	5,21E-20	0.104 (0.012)	0.260 (0.007)
ASRD[4]	0.211 (0.019)	0.441 (0.079)	2,22E-08	0.090 (0.015)	0.221 (0.006)
Bipolar[5]	0.068 (0.003)	0.219 (0.041)	9,67E-08	0.026 (0.005)	0.032 (0.006)
DBD[6]	0.1004 (0.012)	0.186 (0.07)	0,008	0.026 (0.010)	0.179 (0.006)
EA[7]	0.321 (0.009)	0.207 (0.025)	9,95E-17	0.053 (0.007)	-0.005 (0.007)
MDD[8]	0.026 (0.002)	0.505 (0.003)	2,78E-36	0.037 (0.003)	0.155 (0.005)
SCZ[9]	0.395 (0.014)	0.258 (0.035)	7,87E-14	0.07 (0.01)	0.018 (0.007)

Abbreviations
ADHD=Attention Deficit Hyper Disorder; ASRD=Anxiety-Stress Disorder;
DBD=Disruptive Behaviour Disorder; EA=Education attainment; MDD=Major Depression Disorder; SCZ=Schizophrenia

1. Grove et al. 2019 (PMID: 30804558)
2. iPSYCH+deCODE+PGC, Demontis et al. 2023 (PMID: 36702997)
3. iPSYCH, Rajagopal et al. 2022 (PMID: 35927488)
4. iPSYCH excluding autism cases Mai et al. 2019
5. Discovery excluding UKB Mullins et al. 2021 (PMID: 34002096)
6. Demontis et al. 2021 (PMID: 33495439)
7. Discovery cohorts excluding 23andme, Okbay et al. 2022 (PMID: 35361970)
8. PGC excluding UKB, Wray et al. 2018 (PMID: 29700475)
9. PGC Wave 3, Trutbetskoy et al. 2022 (PMID: 35396580)

Multivariate autism central trait SNPs, pathway and organ tissue enrichment

Multivariate GWAS was performed with autism together with its genetically correlated traits, ADHD, ADHD childhood, ASRD, bipolar, DBD, EA, MDD, and SCZ (Table 1) and 637 ($p < 5e-8$) SNP associations were found, including 322 variants that are reported for the first time for any trait (Supplementary Table 6) according to GWAS catalog. Two associations (rs2388334 and rs1452075) intersected with the twelve associations identified in the landmark common genetic variants of autism study (Grove et al. 2019). When assessed at the gene level, all 12 were concordant (as indicated in STable 6). Decomposition implemented in MetaPhat, using stepwise tracing of p-value and Bayesian information criteria (BIC) contributions (Lin et al. 2020; Schwarz 1978), identified 37 autism central trait SNPs where 16 were identified with multivariate GWAS approach (all relevant univariate SNPs $p > 5e-8$, listed in Supplementary Table 2). These 37 multivariate autism SNPs, 17 of which had previously been reported in

medRxiv preprint doi: https://doi.org/10.1101/2024.01.07.24300940; this version posted June 24, 2024. The copyright holder for this preprint (which was not certified by peer review) is the author/funder, who has granted medRxiv a license to display the preprint in perpetuity. It is made available under a CC-BY-NC-ND 4.0 International license .

existing GWAS studies, mapped to 35 genes (Table 2) and confirmed that 8/35 (ARHGAP32, CADPS, CUL3, KANSL1, MACROD2, MAPT, MSRA and NEGR1) are known curated SFARI genes, with autism susceptibility EAGLE scores <= 3 (indicating limited evidence) (Schaaf et al. 2020). The variant rs538628 within the NSF gene, a regulator of AMPA receptor endocytosis and critical for mediating glutamatergic synaptic transmission (Iwata et al. 2014), previously only implicated in mice with autism-like behaviors (Xie et al. 2021) and MAPT are identified to associate with the autism optimal central traits of autism, EA and SCZ (MAPT p = 3.98e-31, NSF p = 1.99e-27, Supplementary Table 2, trace plots are provided in supplementary data). Shown in the same table, MTAG (Turley et al. 2018) multivariate GWAS validation was performed to address potential cohort sample overlaps and similar results were found (MAPT p = 1.99e-20, NSF p = 5.37e-18).

Shown in Supplementary Table 7, Figure 2e and Supplementary Figure 3, pathway enrichment using the 35 associated genes was performed with Enrichr (Kuleshov et al. 2016). Nervous systems development (GO:0007399) was found to be the most significant (p = 1.73e-08) while neural and microtubule structural related pathway hits from Reactome (Fabregat et al. 2018) and WikiPathways (Nesterova et al. 2019) featured pathways were Inclusion Body Myositis (MAPT and PSEN1, p = 1.27e-04) and COPII-mediated Vesicle Transport (NSF and SERPINA1, p = 4.69e-03) Additionally, human organ tissue system enrichment analysis was performed using WebCSEA (Dai et al. 2022) found significance with the digestive, nervous, sensory, lymphatic and respiratory organ systems (Figure 2f, p < 1e-03). As shown in Supplementary Figure 4, the most enriched tissue types are related to cerebrum, cortex, intestine and blood related components discerned from 1,355 tissue-type (TS) as well as data from the human brain single cell project (Lake et al. 2018).

Table 2: Multivariate GWAS autism-central SNPs tested with Coloc and MR tests towards the identified autism central traits, with all 8 traits passing MR and 19 gene regions/traits pairings passed Coloc (H4 > 0.90), indicated with +. Coloc and MR details are additionally listed in Supplementary Tables 3 and 4. The order of the central traits are determined by p-value importance during decomposition processing. Known GWAS associations (17/37) are marked as * while SFARI autism gene members (8) are in bold.

rsid	**Gene (SFARI Score)**	**Chr:pos:ref>alt**	**SNP consequence**	**Central traits**
rs6699841	**NEGR1**	1:72645850:A>G	intergenic	EA Autism
rs67980110	ENSG00000237435	1:96470851:T>C	regulatory	EA Autism ADHD

medRxiv preprint doi: https://doi.org/10.1101/2024.01.07.24300940; this version posted June 24, 2024. The copyright holder for this preprint (which was not certified by peer review) is the author/funder, who has granted medRxiv a license to display the preprint in perpetuity. It is made available under a CC-BY-NC-ND 4.0 International license .

rs2391769*	NA	1:96978961:A>G	intergenic	Autism ADHD
rs58378462+	ENSG00000221849	2:104138639:A>G	intron	Autism EA+ ADHDCHILD ADHD
rs11897599	MRPS18BP2	2:140449566:A>G	downstream	EA Autism ADHD
rs78826721+	NDUFS1	2:207002314:A>G	intron	SCZ+ EA Autism
rs6748341*	**CUL3**	2:225377574:T>C	regulatory	Autism EA SCZ
rs1452075*	**CADPS**	3:62481063:T>C	intron	EA Autism
rs62243489+	**CADPS**	3:62482927:T>G	intron	EA+ Autism
rs6806355+	NA	3:70488292:T>G	intergenic	BP SCZ+ EA+ Autism
rs35544582+	SLC30A9	4:42044036:A>C	intron	EA+ Autism
rs67779882	NA	5:92488009:A>G	intron,non_coding	EA Autism ADHD
rs406413*	ENSG00000246316	5:113898581:T>C	intron	EA Autism
rs2388334*	ENSG00000271860	6:98591622:A>G	intron	BP EA Autism
rs6999466+*	**MSRA**	8:10265712:A>G	intron	MDD EA+ Autism
rs877116*	ENSG00000253695	8:10712945:T>G	intron	Autism ASRD
rs2409743*	ENSG00000270076	8:11070360:T>G	intron,non_coding	Autism ASRD
rs2409784+	BLK	8:11396856:A>C	intergenic	Autism ASRD+
rs11775333	NA	8:142637867:T>C	regulatory	EA Autism
rs11143599	ENSG00000221844	9:76101777:T>G	intron,non_coding	BP Autism
rs1848797+*	ENSG00000238280	10:64552934:A>G	intron	BP+ EA Autism
rs12761761*	BNIP3	10:133775375:T>C	downstream	EA Autism
rs2237943	SERGEF	11:17838248:T>C	regulatory	EA Autism ADHD
rs4609618	**ARHGAP32**	11:128818792:A>C	intergenic	Autism ADHD
rs568828+	NTM	11:131732259:T>G	intergenic	Autism SCZ+ ADHD+
rs177413+	PSEN1	14:73683194:T>C	intergenic	BP+ Autism EA SCZ
rs736281*	NA	14:94287830:T>C	intron	EA Autism
rs28929474*	SERPINA1	14:94844947:T>C	intron	EA Autism
rs62065453+*	ENSG00000131484	17:43573419:A>G	regulatory	Autism EA+ SCZ+
rs62057107+*	CRHR1	17:43896032:T>C	intergenic	Autism EA+ SCZ+
rs62061734+*	**MAPT**	17:44018488:T>C	intron	Autism EA+ SCZ
rs2696633+	**KANSL1**	17:44270059:T>G	intron	Autism EA+ SCZ
rs538628*	NSF	17:44787313:T>C	regulatory	Autism EA SCZ+
rs1792709*	ENSG00000206129	18:53768975:A>G	intron	Autism SCZ
rs6079546	**MACROD2**	20:14716738:T>G	intergenic	MDD EA Autism
rs6035835	XRN2	20:21271669:A>G	intergenic	Autism ADHDCHILD ADHD
rs9974470	ENSG00000249209	21:35012066:A>G	intron	EA Autism
rs9974470	ENSG00000249209	21:35012066:A>G	intron	EA Autism

Colocalization analyses

Colocalization analysis was conducted on the 37 multivariate SNP associations identified to contain autism as a central trait. The comparative analysis was performed on the relevant mapped gene window, from start to end while adding 25 KBs on both ends to cover regulating

medRxiv preprint doi: https://doi.org/10.1101/2024.01.07.24300940; this version posted June 24, 2024. The copyright holder for this preprint (which was not certified by peer review) is the author/funder, who has granted medRxiv a license to display the preprint in perpetuity. It is made available under a CC-BY-NC-ND 4.0 International license .

and promoter regional elements. For the two SNPs that did not map to a gene, the window size used for the colocalization analysis was 100 KB (50 +-KB), estimated and derived from the gene median length of 24KB (Fuchs et al. 2014). Additional information concerning the number of regional LD adjusted SNPs applied to the colocalization test is shown in Supplementary Table 3. A total of 19/37 SNPs showed strong evidence for a common liability variant with autism (H4 > 0.9, details shown in Supplementary Table 3) and the traits having common autism liable variants included EA (9), SCZ (6), BP (2), ADHD (1) and ASRD (1). Notably. SNP rs62061734, mapping to the MAPT gene and rs538628, mapping to the NSF gene had H4 of 99% for EA and SCZ, respectively (shown in Figure 2a-b) while SNP rs568828, mapping to the NTM gene had H4 of 99% for SCZ and ADHD (Supplementary Table 2).

Mendelian randomization analyses

Mendelian randomization analysis was conducted for the 8 central traits genetically correlated with autism. The lead SNPs, with F1 scores > 25 (listed in Supplementary Table 4, where > 10 is considered strong (Palmer et al. 2012)) were found to lend significantly increase probability of autism ($p < 0.001$ both IVW and MR-Egger (EA and SCZ are shown in Figure 2c-d), accounting for horizontal pleiotropy and multiple testing with Bonferroni correction of 8 traits), after checking for directionality with MR Steiger testing.

medRxiv preprint doi: https://doi.org/10.1101/2024.01.07.24300940; this version posted June 24, 2024. The copyright holder for this preprint (which was not certified by peer review) is the author/funder, who has granted medRxiv a license to display the preprint in perpetuity. It is made available under a CC-BY-NC-ND 4.0 International license .

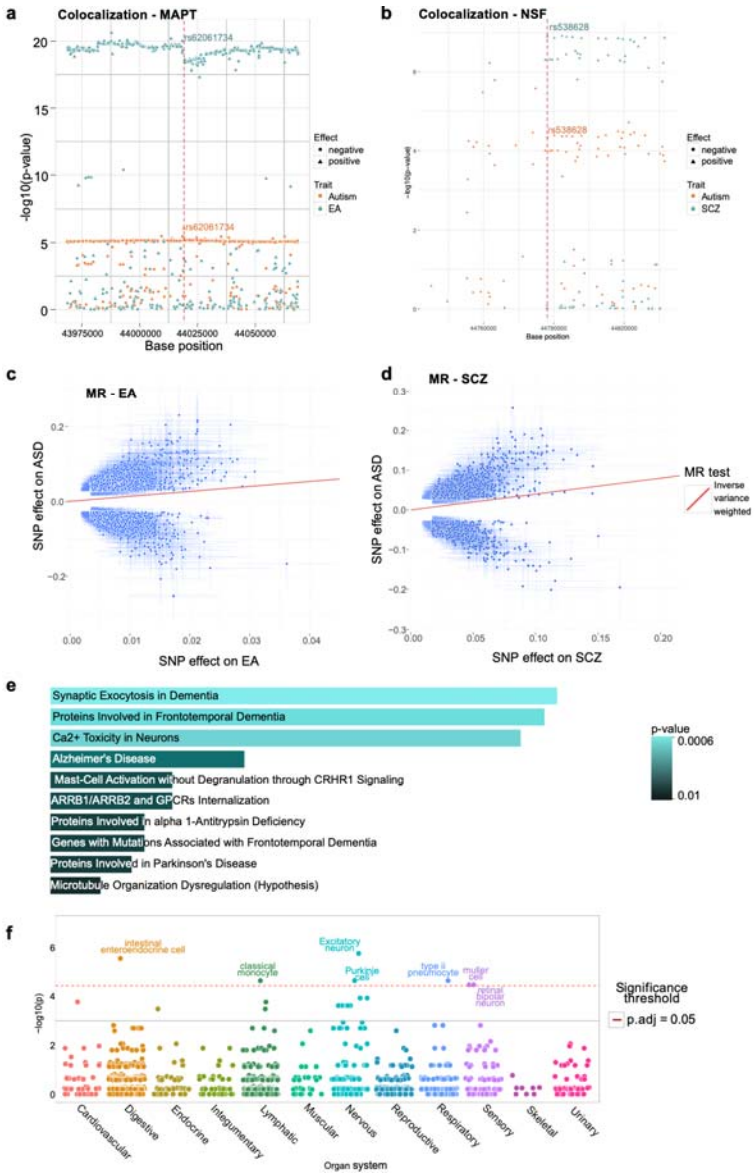

Figure 2: Results from the post GWAS analysis of the 37 selected SNPs. **a,b)** Colocalization processing using the original summary statistics of autism and EA for (a) rs62061734 (MAPT, failed colocalization with H4 probability 8.19%, p = 0.09), autism and NSF for (b) rs538628 (NSF, SCZ passed colocalization with H4 probability 0.94%, p = 1.1e-05), depicting supporting regional SNPs (x-axis) and their negative log10 p-value (y-axis) and effect direction (circles negative, triangles positive). **c,d)** Mendelian randomization (MR) results using inverse variance weighted (IVW) -method for association of autism SNP effects (y-axis) and c) EA and d) SCZ effects (x-axis). **e)** Pathway analysis for the genes associated with the selected SNPs show enrichment in processes related to neurons using Reactome database. The length of the bar represents the significance of that specific gene-set or pathway and the color indicates the significance of the pathway. Details of the pathways and genes with their associated p-values are listed in Supplementary Table 8. **f)** Organ system enrichment was applied using WebCSEA, using the selected 37 multivariate gene associations and found enrichment (p < 1e-03) with the autism relevant digestive, nervous and sensory organ systems as well as lymphatic and respiratory systems.

medRxiv preprint doi: https://doi.org/10.1101/2024.01.07.24300940; this version posted June 24, 2024. The copyright holder for this preprint (which was not certified by peer review) is the author/funder, who has granted medRxiv a license to display the preprint in perpetuity. It is made available under a CC-BY-NC-ND 4.0 International license .

Validation

The associations of MAPT and NSF genes are among the affected autism hits in the concordant SNPs. To assess the impact of the reported multivariate associations on expression (eQTL) and splicing regulatory quantitative trait loci across tissues, the majority (22/37 eQTL, 24/37 sQTL, details listed in Supplementary Table 9) of the associations found are cited in the EBI QTL Catalog (Kerimov et al. 2021) where they associate (adjusted $p < .05$) with adipose, brain and neuron tissues. Furthermore, filtering on GeneCards (Safran et al. 2010) curations, the presented autism central genes are enriched with systems related to gut, microbiome, intestinal immune, enteric nervous and central nervous systems (Supplementary Table 5).

Additionally, the distribution of these autism-central trait related SNPs in 97 (30 autism proband) family based GEMMA (Troisi et al. 2020) samples was investigated. Visualized in Figure 3, distinct clustering and proportional differences between the 30 proband and 67 controls were found with repect to the neurological developmental genes MAPT and NSF were found. MAPT SNP was present in 7/30 (23%) probands compared to 25/67 (37%) controls while for NSF was enriched in 24/67 of the controls as compared to 4/30 (13%) probands. Shown in Supplemntary Table 8, the phi coefficients for MAPT, NSF and KANSL SNPs between probands and controls were > 0.2, indicating strong correlations. Separated by approximately 770K bases apart, these two genes are both found in the 17q21.31 arm and referred to as the MAPT H1/H2 haplotypes (Supplementary Table 8). This haplotype, associated with the Tau microtubule-associated protein, has been previously implicated in Parkinson's disease and neurological development disorders (Wang and Mandelkow 2016; Wider et al. 2010). After overlaying the autism multivariate-GWAS variants in the context of the Grove et al. (Grove et al. 2019) study as a Manhattan plot (Supplementary Figure 5), capturing KANSL1, MAPT and NSF, the reported MAPT and NSF autism linked SNPs were found to be enriched with the MAPT H2 haplotype (shown in Figure 3), as well as a deletion event located in intron 9 of MAPT, thus impacting MAPT alternate splicing and potentially reduction aggregation of Tau (Corsi et al. 2022).

medRxiv preprint doi: https://doi.org/10.1101/2024.01.07.24300940; this version posted June 24, 2024. The copyright holder for this preprint (which was not certified by peer review) is the author/funder, who has granted medRxiv a license to display the preprint in perpetuity. It is made available under a CC-BY-NC-ND 4.0 International license .

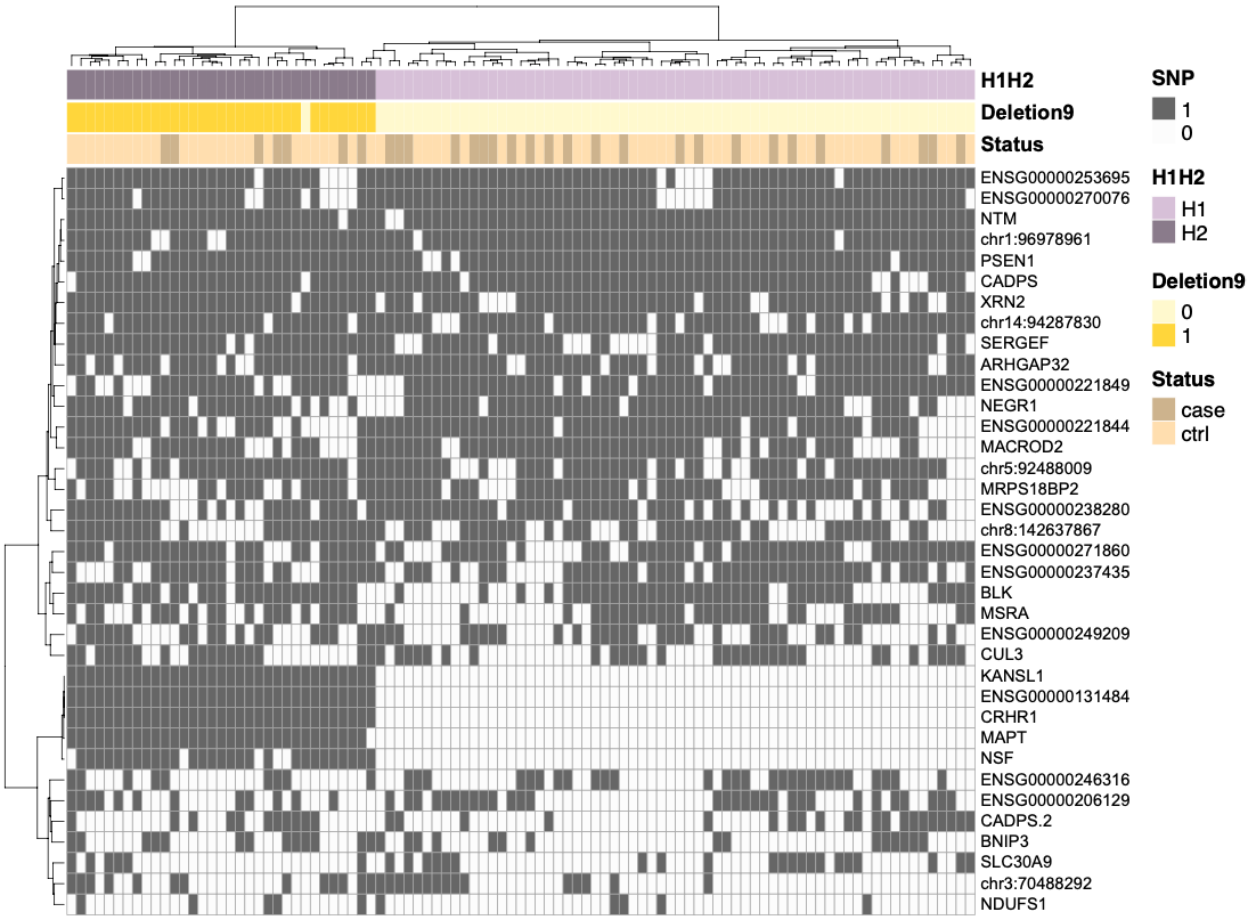

Figure 3: Results from the validation with GEMMA -cohort. Heatmap shows the clustering of the selected SNPs in the cohort, with rows showing the genes associated to each SNP and samples shown in columns. Samples with structural variation in chr17q21.31 can be seen to cluster together on the left. Darker yellow annotation highlights the samples with the 238bp deletion located in intron 9 of MAPT -gene, also associated with the H2 haplotype. Assessment of the H1/H2 haplotype for MAPT was evaluated using SNP rs8070723. H1 haplotype has been shown to increase risk of other neurological disorders such as Altzheimer and Parkinson's Disease, and as seen in the GEMMA cohort, autism probands tend to express the H1 haplotype in lighter purple (23 out of 30).

Discussion

Using multivariate statistical learning approaches, this study constitutes the largest and most comprehensive genetically correlated multi-trait GWAS analysis with summary statistics performed on autism and its genetically correlated traits; ADHD, ADHD childhood, ASRD, bipolar, DBD, EA, MDD, and SCZ to explore the underpinnings driving the complexities in autism. 37 associations containing autism as a central trait were discovered, with 16 of these associations were detected only due to the increased statistical power of this multivariate GWAS analysis (lowest univariate p-value all traits > 5e-08, and 12/16 confirmed with the MTAG tool (Turley et al. 2018), Supplementary Table 2). Enrichment analysis confirmed that the

medRxiv preprint doi: https://doi.org/10.1101/2024.01.07.24300940; this version posted June 24, 2024. The copyright holder for this preprint (which was not certified by peer review) is the author/funder, who has granted medRxiv a license to display the preprint in perpetuity. It is made available under a CC-BY-NC-ND 4.0 International license .

multivariate autism association results are related to neuron and gut tissues and developmental pathways as well as inflammation and microbiome domains, further underscoring the intersection of genome and microbiome as well as supportive of the gut-brain axis hypothesis associated to autism (Morton et al. 2023; Cheng et al. 2023). The genetic associations pertaining to MAPT, NSF and NTM are known markers to microtubule dysregulation and cytoskeleton pathways (Supplementary Table 7) and add additional support to the canon of impairments in the regulation of the brain-barrier and gut permeability underpinning autism development (Fiorentino et al. 2016). Using the multivariate autism central trait gene sets, based on comprehensive human tissue cell type and single cell data (Dai et al. 2022, Lake et al. 2018) analysis, enrichments were detected with digestive, nervous, and sensory organ systems (Figure 2f). At the tissue cell type level and further supporting the gut-brain axis and blood brain barrier, the analysis detected enriched autism relevant signals related to brain, adipose and gut eQTL/sQTL (Supplementary Table 9) tissue panels.

Overall, the identified autism biomarkers passed MR with strong F1 measures and significantly contributed to improve the construction of meta psychiatric based autism polygenic scores (Jansen et al. 2020), shown to improve prediction relative to standard PRS in other complex conditions such as coronary heart disease and type 2 diabetes (Lin et al. 2023; Tamlander et al. 2022). These multivariate autism annotations are mapped to genes including MAPT and NSF that are known members of biological pathways driving neural disorders such as infantile epilepsy (Suzuki et al. 2019) and Parkinson's Disease (Brion, Octave, and Couck 1994; Derkinderen et al. 2021). Interestingly, colocalization tests for the MAPT region indicated shared genetic risk between only EA and autism (H4 0.99), while that for the NSF gene did not associate with EA, instead associated with SCZ (H4 0.94), suggesting intra region heterogeneity that demands future investigation. A MAPT association (rs17649553) has recently been cited as a strong (p = 4.86x10-37) association with protective effect towards Parkinson's Disease (Nalls et al. 2014) as well as liable eQTL towards autism (Dominguez-Alonso, Carracedo, and Rodriguez-Fontenla 2023). With respect to autism, the KANSL1, BNIP3, CADPS and NEGR1 genes have been implicated with immune and microbiome features (Cheng et al. 2023) and behavioral developments (Singh et al. 2019).

The most common traits in our set of 37 associations that passed colocalization with autism were EA (9), SCZ (6) and BP (2). It is known that the diagnosis for autism and ADHD, particularly

medRxiv preprint doi: https://doi.org/10.1101/2024.01.07.24300940; this version posted June 24, 2024. The copyright holder for this preprint (which was not certified by peer review) is the author/funder, who has granted medRxiv a license to display the preprint in perpetuity. It is made available under a CC-BY-NC-ND 4.0 International license .

ADHD manifestation in young children, is similar with symptomatic issues concerning hyperactivity and attention span (Kern et al. 2015). While a previous study has performed comparison of genetic and functional enrichment of associations between autism and ADHD (Peyre et al. 2021) GWAS resources, this study further complements their results by inclusion of other autism co-occurring traits, including ADHD and ADHD childhood as well as EA. Interestingly, autism and ADHD have both been linked with dysbiosis disruption in microbiome composition and function, gastrointestinal and bowel habits issues (Morton et al. 2023).

As part of validation, clustering and distribution proportion differences based on the autism identified SNP associations were detected between probands and non-autistic subjects on genomes from the GEMMA cohort (Troisi et al. 2020). The MAPT haplotype region (17q21.31) has been linked with neurological disorder development and general cognitive functions (Trampush et al. 2017), here intron 9 deletion associated to structural aberration event was highly depleted in autism probands (23%, 7/30). Deletion and its associated inversion event are known to disrupt alternate splicing and decrease the aggregation of tau, which would lead to instability and structural impairment in the brain neuronal cells (Avila et al. 2004). Our validation results are limited by the relatively small sample size (97) currently available in GEMMA. Nevertheless, the independent and deep sequencing data has allowed the harvesting of interesting observations concerning distribution autism-central trait associations in probands as compared to familial controls. The future release of other omics data types from autism cohorts and foundation, including additional microbiome, metabolome and methylation measurements, will allow for improved statistical power with deeper temporal analysis towards confirmation of gut-brain-axis changes and genetic patterns driving autism heterogeneity and development.

Conclusion

Our study represents the largest autism multi-trait GWAS, analysis conducted to date, combining autism and 8 related trait genome-wide association summaries and performed systematic decomposition to identify novel genetic associations related to autism and autism co-occurring driver traits. Upon analysis with colocalization and Mendelian randomisation, EA, SCZ, BP and ADHD associations were found to share genetic risks with autism and potentially liable, signaling enrichment of potentially liable patterns within brain tissues and cell types implicated with neurodevelopment and the gut-brain axis hypothesis.

medRxiv preprint doi: https://doi.org/10.1101/2024.01.07.24300940; this version posted June 24, 2024. The copyright holder for this preprint (which was not certified by peer review) is the author/funder, who has granted medRxiv a license to display the preprint in perpetuity. It is made available under a CC-BY-NC-ND 4.0 International license .

Acknowledgements

The work was supported by the European Commission Horizon 2020 programme (grant no. 825033). We are sincerely grateful to the entire GEMMA team and in particular to the families participating in the project.

Conflicts of Interest

The authors have no conflicts of interests.

Author contributions

JL, KS, CLA, CR, MN and RA designed the study. NV, KS, ST, RA and JL performed the data analysis and integration. KS, NV, ST, FI, RA and JL conducted the validation and figure generation. KS, NV, AF, CR, RA and JL wrote the paper. All authors contributed to critical revisions and approved the final manuscript.

Figure Legends:

Figure 1: Workflow for the analyses conducted in the study. Multivariate GWAS was performed on selected GWAS studies including autism and 8 co-occurring traits: ADHD, ADHD childhood, bipolar, anxiety, disruptive behaviour, educational attainment, major depression and schizophrenia. 37 SNPs were selected and evaluated with Colocalization and Mendelian Randomization. Further validation of these SNPs utilized pathway and EBI eQTL/sQTL catalogs as well as the GEMMA -study. The GEMMA whole genome sequencing (WGS) processing included variant calling to infer structural and single nucleotide variants (SVs and SNVs) present in the samples.

Figure 2: Results from the post GWAS analysis of the 37 selected SNPs. **a,b)** Colocalization processing using the original summary statistics of autism and EA for (a) rs62061734 (MAPT, failed colocalization with H4 probability 8.19%, p = 0.09), autism and NSF for (b) rs538628 (NSF, SCZ passed colocalization with H4 probability 0.94%, p = 1.1e-05), depicting supporting regional SNPs (x-axis) and their negative log10 p-value (y-axis) and effect direction (circles

medRxiv preprint doi: https://doi.org/10.1101/2024.01.07.24300940; this version posted June 24, 2024. The copyright holder for this preprint (which was not certified by peer review) is the author/funder, who has granted medRxiv a license to display the preprint in perpetuity. It is made available under a CC-BY-NC-ND 4.0 International license .

negative, triangles positive). **c,d)** Mendelian randomization (MR) results using inverse variance weighted (IVW) -method for association of autism SNP effects (y-axis) and c) EA and d) SCZ effects (x-axis). **e)** Pathway analysis for the genes associated with the selected SNPs show enrichment in processes related to neurons using Reactome database. The length of the bar represents the significance of that specific gene-set or pathway and the color indicates the significance of the pathway. Details of the pathways and genes with their associated p-values are listed in Supplementary Table 8. **f)** Organ system enrichment was applied using WebCSEA, using the selected 37 multivariate gene associations and found enrichment ($p < 1e-03$) with the autism relevant digestive, nervous and sensory organ systems as well as lymphatic and respiratory systems

Figure 3: Results from the validation with GEMMA -cohort. Heatmap shows the clustering of the selected SNPs in the cohort, with rows showing the genes associated to each SNP and samples shown in columns. Samples with structural variation in chr17q21.31 can be seen to cluster together on the left. Darker yellow annotation highlights the samples with the 238bp deletion located in intron 9 of MAPT -gene, also associated with the H2 haplotype. Assessment of the H1/H2 haplotype for MAPT was evaluated using SNPs rs1052553 and rs8070723. H1 haplotype has been shown to increase risk of other neurological disorders such as Altzheimer and Parkinson's Disease, and as seen in the GEMMA cohort, autism probands tend to express the H1 haplotype in lighter purple (23 out of 30).

Supplementary Figure Legends:

Supplementary Figure 1: Genetic correlation of the traits included in the analysis. ASD=Autism Spectrum Disorder; ADHD=Attention Deficit Hyper Disorder; ASRD=Anxiety-Stress Disorder; DBD=Disruptive Behaviour Disorder; EA=Education attainment; MDD=Major Depression Disorder; SCZ=Schizophrenia.

Supplementary Figure 2: P-value and BIC decomposition processing of MAPT and NSF to identify autism central traits. ASD=Autism Spectrum Disorder; ADHD=Attention Deficit Hyper

medRxiv preprint doi: https://doi.org/10.1101/2024.01.07.24300940; this version posted June 24, 2024. The copyright holder for this preprint (which was not certified by peer review) is the author/funder, who has granted medRxiv a license to display the preprint in perpetuity. It is made available under a CC-BY-NC-ND 4.0 International license .

Disorder; ASRD=Anxiety-Stress Disorder; DBD=Disruptive Behaviour Disorder; EA=Education attainment; MDD=Major Depression Disorder; SCZ=Schizophrenia.

Supplementary Figure 3: Pathway analysis using the WikiPathway database also highlights neuronal processes, with bar length and color indicating significance. More details listed in Supplementary Table 8.

Supplementary Figure 4: Tissue and cell (TS) type enrichment using WebCSEA and the list of the 22 central trait genes found that the most enriched tissues are related to cerebrum, cortex and small intestine related tissue types. Lake 2017 refers to data from human brain single cell analysis project (https://pubmed.ncbi.nlm.nih.gov/29227469/) while HCA stands for histologic chorioamnionitis, an intrauterine inflammatory condition.

Supplementary Figure 5: Autism multivariate GWAS associations within the MAPT H1/H2 haplotype, 17q21 arm region, are presented in a Manhattan plot, in the context of Grove et al. GWAS results. Significance thresholds for p-values of 1e-05 indicated in blue and 1e-08 in red. Significant SNPs highlighted in green show rs62061734 (MAPT), rs269633 (KANSL1) and rs538628 (NSF).

Supplementary Tables

Supplementary Table 1: Data and sample details of autism and 8 genetically correlated traits ($P < 0.05$, calculated from LDSC) are presented and applied towards multivariate-GWAS. Data from four excluded traits are additionally shown.

Supplementary Table 2: 37 multivariate associations are identified with autism as a central trait where 17/37, shown with asterisk are previously reported in the GWAS Catalog and in bold, 8 genes are identified as SFARI autism genes.

SupplementaRY Table 3: 19 gene regions/trait pairings passed coloc (Posterior Prob H4 > 0.9, Shown in bold,) called on coloc.abf with a window size of ± 50 kb flanking the SNP locus

medRxiv preprint doi: https://doi.org/10.1101/2024.01.07.24300940; this version posted June 24, 2024. The copyright holder for this preprint (which was not certified by peer review) is the author/funder, who has granted medRxiv a license to display the preprint in perpetuity. It is made available under a CC-BY-NC-ND 4.0 International license .

Supplementary Table 4:(A) Mendelian randomization (MR) results for autism as outcome and related traits. (B) MR where autism is the exposure and related traits are the outcome.

Supplementary Table 5: MV associated genes are found in systems curated/implicated with gut microbiome and neural systems from GeneCards.

Supplementary Table 6: List of 637 Significant SNPs ($p < 5e-8$), with 315 already reported in the GWAS catalog, identified by MetaPhat multivariate-GWAS using autism and 8 genetically correlated trait summary statistics.

Supplementary Table 7: A) 108 enriched ($p < 0.05$) Go terms are annotated and (B) 46 pathways on WikiPathway C) KEGG D) Reactome resources e) Tissue from the list of multivariate autism SNPs found enrichments in neuron and nervous systems related data.

Supplementary Table 8: Autism central SNP alleles are mapped to GEMMA genotypes called from WGS.

Supplementary Table 9: eQTL and sQTL related results of the autism central associations relative to brain and nervous systems from EBI QTL catalog are captured via https://fivex.sph.umich.edu/. Study URLs are listed at the bottom of the table.

References:

Allen, M., M. Kachadoorian, Z. Quicksall, F. Zou, H. S. Chai, C. Younkin, J. E. Crook, et al. 2014. "Association of MAPT Haplotypes with Alzheimer's Disease Risk and MAPT Brain Gene Expression Levels." *Alzheimer's Research & Therapy* 6 (4). https://doi.org/10.1186/alzrt268.

Arpi, Magdalena Navarro Torres, and T. Ian Simpson. 2022. "SFARI Genes and Where to Find Them; Modelling Autism Spectrum Disorder Specific Gene Expression Dysregulation with RNA-Seq Data." *Scientific Reports* 12 (1): 10158.

Ashburner, Jill, Jenny Ziviani, and Sylvia Rodger. 2010. "Surviving in the Mainstream: Capacity of Children with Autism Spectrum Disorders to Perform Academically and Regulate Their Emotions and Behavior at School." *Research in Autism Spectrum Disorders* 4 (1): 18–27.

Avila, Jesus, Jose J. Lucas, Mar Perez, and Felix Hernandez. 2004. "Role of Tau Protein in Both Physiological and Pathological Conditions." *Physiological Reviews* 84 (2): 361–84.

Baio, Jon, Lisa Wiggins, Deborah L. Christensen, Matthew J. Maenner, Julie Daniels, Zachary Warren,

medRxiv preprint doi: https://doi.org/10.1101/2024.01.07.24300940; this version posted June 24, 2024. The copyright holder for this preprint (which was not certified by peer review) is the author/funder, who has granted medRxiv a license to display the preprint in perpetuity. It is made available under a CC-BY-NC-ND 4.0 International license .

Margaret Kurzius-Spencer, et al. 2018. "Prevalence of Autism Spectrum Disorder Among Children Aged 8 Years - Autism and Developmental Disabilities Monitoring Network, 11 Sites, United States, 2014." *Morbidity and Mortality Weekly Report. Surveillance Summaries* 67 (6): 1–23.

Boorstein, Hilary Corinne. 2008. *Gastrointestinal and Feeding Problems in Young Children: A Comparison Between Autism Spectrum Disorders and Other Developmental Delays*. University of Connecticut.

Bound, John, David A. Jaeger, and Regina M. Baker. 1995. "Problems with Instrumental Variables Estimation When the Correlation between the Instruments and the Endogenous Explanatory Variable Is Weak." *Journal of the American Statistical Association* 90 (430): 443–50.

Bowden, Jack, George Davey Smith, and Stephen Burgess. 2015. "Mendelian Randomization with Invalid Instruments: Effect Estimation and Bias Detection through Egger Regression." *International Journal of Epidemiology* 44 (2): 512–25.

Brion, J. P., J. N. Octave, and A. M. Couck. 1994. "Distribution of the Phosphorylated Microtubule-Associated Protein Tau in Developing Cortical Neurons." *Neuroscience* 63 (3): 895–909.

Bulik-Sullivan, Brendan K., Po-Ru Loh, Hilary K. Finucane, Stephan Ripke, Jian Yang, Schizophrenia Working Group of the Psychiatric Genomics Consortium, Nick Patterson, Mark J. Daly, Alkes L. Price, and Benjamin M. Neale. 2015. "LD Score Regression Distinguishes Confounding from Polygenicity in Genome-Wide Association Studies." *Nature Genetics* 47 (3): 291–95.

Chaste, Pauline, and Marion Leboyer. 2012. "Autism Risk Factors: Genes, Environment, and Gene-Environment Interactions." *Dialogues in Clinical Neuroscience* 14 (3): 281–92.

Cheng, Lingsha, Haoqian Wu, Zhuo Chen, Haiping Hao, and Xiao Zheng. 2023. "Gut Microbiome at the Crossroad of Genetic Variants and Behavior Disorders." *Gut Microbes* 15 (1): 2201156.

Cichonska, Anna, Juho Rousu, Pekka Marttinen, Antti J. Kangas, Pasi Soininen, Terho Lehtimäki, Olli T. Raitakari, et al. 2016. "metaCCA: Summary Statistics-Based Multivariate Meta-Analysis of Genome-Wide Association Studies Using Canonical Correlation Analysis." *Bioinformatics* 32 (13): 1981–89.

Corsi, Andrea, Cristina Bombieri, Maria Teresa Valenti, and Maria Grazia Romanelli. 2022. "Tau Isoforms: Gaining Insight into MAPT Alternative Splicing." *International Journal of Molecular Sciences* 23 (23). https://doi.org/10.3390/ijms232315383.

Derkinderen, Pascal, Malvyne Rolli-Derkinderen, Guillaume Chapelet, Michel Neunlist, and Wendy Noble. 2021. "Tau in the Gut, Does It Really Matter?" *Journal of Neurochemistry* 158 (2): 94–104.

Dominguez-Alonso, S., A. Carracedo, and C. Rodriguez-Fontenla. 2023. "eQTL Colocalization Analysis Highlights Novel Susceptibility Genes in Autism Spectrum Disorders (ASD)." *Translational Psychiatry* 13 (1): 336.

Fabregat, Antonio, Steven Jupe, Lisa Matthews, Konstantinos Sidiropoulos, Marc Gillespie, Phani Garapati, Robin Haw, et al. 2018. "The Reactome Pathway Knowledgebase." *Nucleic Acids Research* 46 (D1): D649–55.

Fiorentino, Maria, Anna Sapone, Stefania Senger, Stephanie S. Camhi, Sarah M. Kadzielski, Timothy M. Buie, Deanna L. Kelly, Nicola Cascella, and Alessio Fasano. 2016. "Blood-Brain Barrier and Intestinal Epithelial Barrier Alterations in Autism Spectrum Disorders." *Molecular Autism* 7 (November): 49.

Fuchs, Gilad, Yoav Voichek, Sima Benjamin, Shlomit Gilad, Ido Amit, and Moshe Oren. 2014. "4sUDRB-Seq: Measuring Genomewide Transcriptional Elongation Rates and Initiation Frequencies within Cells." *Genome Biology* 15 (5): R69.

Gaugler, Trent, Lambertus Klei, Stephan J. Sanders, Corneliu A. Bodea, Arthur P. Goldberg, Ann B. Lee, Milind Mahajan, et al. 2014. "Most Genetic Risk for Autism Resides with Common Variation." *Nature Genetics* 46 (8): 881–85.

Giambartolomei, Claudia, Damjan Vukcevic, Eric E. Schadt, Lude Franke, Aroon D. Hingorani, Chris Wallace, and Vincent Plagnol. 2014. "Bayesian Test for Colocalisation between Pairs of Genetic Association Studies Using Summary Statistics." *PLoS Genetics* 10 (5): e1004383.

Grove, Jakob, Stephan Ripke, Thomas D. Als, Manuel Mattheisen, Raymond K. Walters, Hyejung Won,

medRxiv preprint doi: https://doi.org/10.1101/2024.01.07.24300940; this version posted June 24, 2024. The copyright holder for this preprint (which was not certified by peer review) is the author/funder, who has granted medRxiv a license to display the preprint in perpetuity. It is made available under a CC-BY-NC-ND 4.0 International license .

Jonatan Pallesen, et al. 2019. "Identification of Common Genetic Risk Variants for Autism Spectrum Disorder." *Nature Genetics* 51 (3): 431–44.

Gutowska-Ding, Maria Weronika, Zandra C. Deans, Christophe Roos, Jukka Matilainen, Farrah Khawaja, Kim Brügger, Jo Wook Ahn, Christopher Boustred, and Simon J. Patton. 2020. "One Byte at a Time: Evidencing the Quality of Clinical Service next-Generation Sequencing for Germline and Somatic Variants." *European Journal of Human Genetics: EJHG* 28 (2): 202–12.

Holingue, Calliope, Carol Newill, Li-Ching Lee, Pankaj J. Pasricha, and M. Daniele Fallin. 2018. "Gastrointestinal Symptoms in Autism Spectrum Disorder: A Review of the Literature on Ascertainment and Prevalence." *Autism Research: Official Journal of the International Society for Autism Research* 11 (1): 24–36.

Iwata, Keiko, Hideo Matsuzaki, Taro Tachibana, Koji Ohno, Saori Yoshimura, Hironori Takamura, Kohei Yamada, et al. 2014. "N-Ethylmaleimide-Sensitive Factor Interacts with the Serotonin Transporter and Modulates Its Trafficking: Implications for Pathophysiology in Autism." *Molecular Autism* 5 (May): 33.

Jansen, Arija G., Gwen C. Dieleman, Philip R. Jansen, Frank C. Verhulst, Danielle Posthuma, and Tinca J. C. Polderman. 2020. "Psychiatric Polygenic Risk Scores as Predictor for Attention Deficit/Hyperactivity Disorder and Autism Spectrum Disorder in a Clinical Child and Adolescent Sample." *Behavior Genetics* 50 (4): 203–12.

Kerimov, Nurlan, James D. Hayhurst, Kateryna Peikova, Jonathan R. Manning, Peter Walter, Liis Kolberg, Marija Samovič a, et al. 2021. "eQTL Catalogue: A Compendium of Uniformly Processed Human Gene Expression and Splicing QTLs." *bioRxiv*. https://doi.org/10.1101/2020.01.29.924266.

Kern, Janet K., David A. Geier, Lisa K. Sykes, Mark R. Geier, and Richard C. Deth. 2015. "Are ASD and ADHD a Continuum? A Comparison of Pathophysiological Similarities Between the Disorders." *Journal of Attention Disorders* 19 (9): 805–27.

Khachadourian, Vahe, Behrang Mahjani, Sven Sandin, Alexander Kolevzon, Joseph D. Buxbaum, Abraham Reichenberg, and Magdalena Janecka. 2023. "Comorbidities in Autism Spectrum Disorder and Their Etiologies." *Translational Psychiatry* 13 (1): 71.

Kuleshov, Maxim V., Matthew R. Jones, Andrew D. Rouillard, Nicolas F. Fernandez, Qiaonan Duan, Zichen Wang, Simon Koplev, et al. 2016. "Enrichr: A Comprehensive Gene Set Enrichment Analysis Web Server 2016 Update." *Nucleic Acids Research* 44 (W1): W90–97.

Kwong, Alan, Andrew P. Boughton, Mukai Wang, Peter VandeHaar, Michael Boehnke, Gonçalo Abecasis, and Hyun Min Kang. 2022. "FIVEx: An Interactive eQTL Browser across Public Datasets." *Bioinformatics* 38 (2): 559–61.

Li, Heng. 2013. "Aligning Sequence Reads, Clone Sequences and Assembly Contigs with BWA-MEM." http://arxiv.org/abs/1303.3997.

Li, Heng, Bob Handsaker, Alec Wysoker, Tim Fennell, Jue Ruan, Nils Homer, Gabor Marth, Goncalo Abecasis, Richard Durbin, and 1000 Genome Project Data Processing Subgroup. 2009. "The Sequence Alignment/Map Format and SAMtools." *Bioinformatics* 25 (16): 2078.

Lin, Jake, Nina Mars, Yu Fu, Pietari Ripatti, Tuomo Kiiskinen, Taru Tukiainen, Samuli Ripatti, and Matti Pirinen. 2023. "Integration of Biomarker Polygenic Risk Score Improves Prediction of Coronary Heart Disease." *JACC: Basic to Translational Science*, October. https://doi.org/10.1016/j.jacbts.2023.07.006.

Lin, Jake, Rubina Tabassum, Samuli Ripatti, and Matti Pirinen. 2020. "MetaPhat: Detecting and Decomposing Multivariate Associations From Univariate Genome-Wide Association Statistics." *Frontiers in Genetics* 11 (May): 431.

MacArthur, Jacqueline, Emily Bowler, Maria Cerezo, Laurent Gil, Peggy Hall, Emma Hastings, Heather Junkins, et al. 2017. "The New NHGRI-EBI Catalog of Published Genome-Wide Association Studies (GWAS Catalog)." *Nucleic Acids Research* 45 (D1): D896–901.

McLaren, William, Laurent Gil, Sarah E. Hunt, Harpreet Singh Riat, Graham R. S. Ritchie, Anja Thormann, Paul Flicek, and Fiona Cunningham. 2016. "The Ensembl Variant Effect Predictor." *Genome Biology* 17 (1): 1–14.

medRxiv preprint doi: https://doi.org/10.1101/2024.01.07.24300940; this version posted June 24, 2024. The copyright holder for this preprint (which was not certified by peer review) is the author/funder, who has granted medRxiv a license to display the preprint in perpetuity. It is made available under a CC-BY-NC-ND 4.0 International license .

Morton, James T., Dong-Min Jin, Robert H. Mills, Yan Shao, Gibraan Rahman, Daniel McDonald, Qiyun Zhu, et al. 2023. "Multi-Level Analysis of the Gut-Brain Axis Shows Autism Spectrum Disorder-Associated Molecular and Microbial Profiles." *Nature Neuroscience* 26 (7): 1208–17.

Nalls, Mike A., Nathan Pankratz, Christina M. Lill, Chuong B. Do, Dena G. Hernandez, Mohamad Saad, Anita L. DeStefano, et al. 2014. "Large-Scale Meta-Analysis of Genome-Wide Association Data Identifies Six New Risk Loci for Parkinson's Disease." *Nature Genetics* 46 (9): 989–93.

Nayar, Kritika, Julia M. Sealock, Nell Maltman, Lauren Bush, Edwin H. Cook, Lea K. Davis, and Molly Losh. 2021. "Elevated Polygenic Burden for Autism Spectrum Disorder Is Associated With the Broad Autism Phenotype in Mothers of Individuals With Autism Spectrum Disorder." *Biological Psychiatry* 89 (5): 476–85.

Nesterova, Anastasia P., Anton Yuryev, Eugene A. Klimov, Maria Zharkova, Maria Shkrob, Natalia V. Ivanikova, Sergey Sozin, and Vladimir Sobolev. 2019. *Disease Pathways: An Atlas of Human Disease Signaling Pathways*. Elsevier.

Okbay, Aysu, Yeda Wu, Nancy Wang, Hariharan Jayashankar, Michael Bennett, Seyed Moeen Nehzati, Julia Sidorenko, et al. 2022. "Polygenic Prediction of Educational Attainment within and between Families from Genome-Wide Association Analyses in 3 Million Individuals." *Nature Genetics* 54 (4): 437–49.

Palmer, Tom M., Debbie A. Lawlor, Roger M. Harbord, Nuala A. Sheehan, Jon H. Tobias, Nicholas J. Timpson, George Davey Smith, and Jonathan A. C. Sterne. 2012. "Using Multiple Genetic Variants as Instrumental Variables for Modifiable Risk Factors." *Statistical Methods in Medical Research* 21 (3): 223–42.

Pedersen, C. B., J. Bybjerg-Grauholm, M. G. Pedersen, J. Grove, E. Agerbo, M. Bækvad-Hansen, J. B. Poulsen, et al. 2018. "The iPSYCH2012 Case-Cohort Sample: New Directions for Unravelling Genetic and Environmental Architectures of Severe Mental Disorders." *Molecular Psychiatry* 23 (1): 6–14.

Peyre, Hugo, Tabea Schoeler, Chaoyu Liu, Camille Michèle Williams, Nicolas Hoertel, Alexandra Havdahl, and Jean-Baptiste Pingault. 2021. "Combining Multivariate Genomic Approaches to Elucidate the Comorbidity between Autism Spectrum Disorder and Attention Deficit Hyperactivity Disorder." *Journal of Child Psychology and Psychiatry, and Allied Disciplines* 62 (11): 1285–96.

Phillips, A. N., and G. D. Smith. 1991. "How Independent Are 'Independent' Effects? Relative Risk Estimation When Correlated Exposures Are Measured Imprecisely." *Journal of Clinical Epidemiology* 44 (11): 1223–31.

Pinto, Dalila, Elsa Delaby, Daniele Merico, Mafalda Barbosa, Alison Merikangas, Lambertus Klei, Bhooma Thiruvahindrapuram, et al. 2014. "Convergence of Genes and Cellular Pathways Dysregulated in Autism Spectrum Disorders." *American Journal of Human Genetics* 94 (5): 677–94.

Piovesan, Allison, Maria Caracausi, Francesca Antonaros, Maria Chiara Pelleri, and Lorenza Vitale. 2016. "GeneBase 1.1: A Tool to Summarize Data from NCBI Gene Datasets and Its Application to an Update of Human Gene Statistics." *Database: The Journal of Biological Databases and Curation* 2016 (December). https://doi.org/10.1093/database/baw153.

Pittman, Alan M., Hon-Chung Fung, and Rohan de Silva. 2006. "Untangling the Tau Gene Association with Neurodegenerative Disorders." *Human Molecular Genetics* 15 (suppl_2): R188–95.

Poplin, Ryan, Pi-Chuan Chang, David Alexander, Scott Schwartz, Thomas Colthurst, Alexander Ku, Dan Newburger, et al. 2018. "A Universal SNP and Small-Indel Variant Caller Using Deep Neural Networks." *Nature Biotechnology* 36 (10): 983–87.

Rees, Jessica M. B., Angela M. Wood, and Stephen Burgess. 2017. "Extending the MR-Egger Method for Multivariable Mendelian Randomization to Correct for Both Measured and Unmeasured Pleiotropy." *Statistics in Medicine* 36 (29): 4705–18.

Risch, N., and K. Merikangas. 1996. "The Future of Genetic Studies of Complex Human Diseases." *Science* 273 (5281): 1516–17.

Romero, Marina, Juan Manuel Aguilar, Ángel Del-Rey-Mejías, Fermín Mayoral, Marta Rapado, Marta Peciña, Miguel Ángel Barbancho, Miguel Ruiz-Veguilla, and José Pablo Lara. 2016. "Psychiatric

medRxiv preprint doi: https://doi.org/10.1101/2024.01.07.24300940; this version posted June 24, 2024. The copyright holder for this preprint (which was not certified by peer review) is the author/funder, who has granted medRxiv a license to display the preprint in perpetuity. It is made available under a CC-BY-NC-ND 4.0 International license .

Comorbidities in Autism Spectrum Disorder: A Comparative Study between DSM-IV-TR and DSM-5 Diagnosis." *International Journal of Clinical and Health Psychology: IJCHP* 16 (3): 266–75.

Ruotsalainen, Sanni E., Juulia J. Partanen, Anna Cichonska, Jake Lin, Christian Benner, Ida Surakka, FinnGen, et al. 2021. "An Expanded Analysis Framework for Multivariate GWAS Connects Inflammatory Biomarkers to Functional Variants and Disease." *European Journal of Human Genetics: EJHG* 29 (2): 309–24.

Safran, Marilyn, Irina Dalah, Justin Alexander, Naomi Rosen, Tsippi Iny Stein, Michael Shmoish, Noam Nativ, et al. 2010. "GeneCards Version 3: The Human Gene Integrator." *Database: The Journal of Biological Databases and Curation* 2010 (August): baq020.

Schaaf, Christian P., Catalina Betancur, Ryan K. C. Yuen, Jeremy R. Parr, David H. Skuse, Louise Gallagher, Raphael A. Bernier, et al. 2020. "A Framework for an Evidence-Based Gene List Relevant to Autism Spectrum Disorder." *Nature Reviews. Genetics* 21 (6): 367–76.

Schwarz, Gideon. 1978. "Estimating the Dimension of a Model." *Annals of Statistics* 6 (2): 461–64.

Singh, Katyayani, Mohan Jayaram, Maria Kaare, Este Leidmaa, Toomas Jagomäe, Indrek Heinla, Miriam A. Hickey, et al. 2019. "Neural Cell Adhesion Molecule Negr1 Deficiency in Mouse Results in Structural Brain Endophenotypes and Behavioral Deviations Related to Psychiatric Disorders." *Scientific Reports* 9 (1): 5457.

Sullivan, Patrick F., Arpana Agrawal, Cynthia M. Bulik, Ole A. Andreassen, Anders D. Børglum, Gerome Breen, Sven Cichon, et al. 2018. "Psychiatric Genomics: An Update and an Agenda." *The American Journal of Psychiatry* 175 (1): 15–27.

Suzuki, Hisato, Takeshi Yoshida, Naoya Morisada, Tomoko Uehara, Kenjiro Kosaki, Katsunori Sato, Kohei Matsubara, Toshiyuki Takano-Shimizu, and Toshiki Takenouchi. 2019. "De Novo NSF Mutations Cause Early Infantile Epileptic Encephalopathy." *Annals of Clinical and Translational Neurology* 6 (11): 2334–39.

Tamlander, Max, Nina Mars, Matti Pirinen, FinnGen, Elisabeth Widén, and Samuli Ripatti. 2022. "Integration of Questionnaire-Based Risk Factors Improves Polygenic Risk Scores for Human Coronary Heart Disease and Type 2 Diabetes." *Communications Biology* 5 (1): 158.

Tamm, Leanne, Amie Duncan, Aaron Vaughn, Rhyanne McDade, Nicole Estell, Allison Birnschein, and Lori Crosby. 2020. "Academic Needs in Middle School: Perspectives of Parents and Youth with Autism." *Journal of Autism and Developmental Disorders* 50 (9): 3126–39.

Tesi, Niccolo, Sven van der Lee, Marc Hulsman, Henne Holstege, and Marcel J. T. Reinders. 2021. "snpXplorer: A Web Application to Explore Human SNP-Associations and Annotate SNP-Sets." *Nucleic Acids Research* 49 (W1): W603–12.

Trampush, J. W., M. L. Z. Yang, J. Yu, E. Knowles, G. Davies, D. C. Liewald, J. M. Starr, et al. 2017. "GWAS Meta-Analysis Reveals Novel Loci and Genetic Correlates for General Cognitive Function: A Report from the COGENT Consortium." *Molecular Psychiatry* 22 (11): 1651–52.

Troisi, Jacopo, Reija Autio, Thanos Beopoulos, Carmela Bravaccio, Federica Carraturo, Giulio Corrivetti, Stephen Cunningham, et al. 2020. "Genome, Environment, Microbiome and Metabolome in Autism (GEMMA) Study Design: Biomarkers Identification for Precision Treatment and Primary Prevention of Autism Spectrum Disorders by an Integrated Multi-Omics Systems Biology Approach." *Brain Sciences* 10 (10). https://doi.org/10.3390/brainsci10100743.

Turley, Patrick, Raymond K. Walters, Omeed Maghzian, Aysu Okbay, James J. Lee, Mark Alan Fontana, Tuan Anh Nguyen-Viet, et al. 2018. "Multi-Trait Analysis of Genome-Wide Association Summary Statistics Using MTAG." *Nature Genetics* 50 (2): 229–37.

Wallace, Chris. 2020. "Eliciting Priors and Relaxing the Single Causal Variant Assumption in Colocalisation Analyses." *PLoS Genetics* 16 (4): e1008720.

———. 2021. "A More Accurate Method for Colocalisation Analysis Allowing for Multiple Causal Variants." *PLoS Genetics* 17 (9): e1009440.

Wang, Yipeng, and Eckhard Mandelkow. 2016. "Tau in Physiology and Pathology." *Nature Reviews. Neuroscience* 17 (1): 5–21.

Wider, C., C. Vilariño-Güell, B. Jasinska-Myga, M. G. Heckman, A. I. Soto-Ortolaza, S. A. Cobb, J. O.

medRxiv preprint doi: https://doi.org/10.1101/2024.01.07.24300940; this version posted June 24, 2024. The copyright holder for this preprint (which was not certified by peer review) is the author/funder, who has granted medRxiv a license to display the preprint in perpetuity. It is made available under a CC-BY-NC-ND 4.0 International license .

Aasly, et al. 2010. "Association of the MAPT Locus with Parkinson's Disease." *European Journal of Neurology: The Official Journal of the European Federation of Neurological Societies* 17 (3): 483–86.

Xie, Min-Jue, Keiko Iwata, Yasuyuki Ishikawa, Yuki Nomura, Tomomi Tani, Koshi Murata, Yugo Fukazawa, and Hideo Matsuzaki. 2021. "Autistic-Like Behavior and Impairment of Serotonin Transporter and AMPA Receptor Trafficking in N-Ethylmaleimide Sensitive Factor Gene-Deficient Mice." *Frontiers in Genetics* 12 (October): 748627.

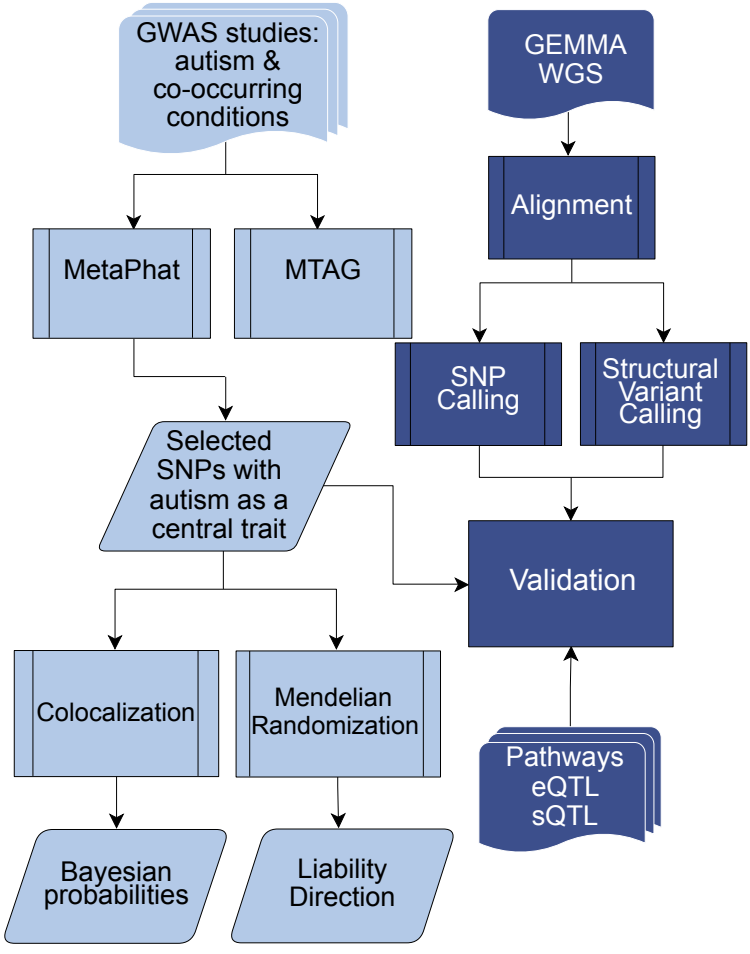
GWAS studies: autism & co-occurring conditions
GEMMA WGS
Alignment
MetaPhat
MTAG
SNP Calling
Structural Variant Calling
Selected SNPs with autism as a central trait
Validation
Colocalization
Mendelian Randomization
Pathways eQTL sQTL
Bayesian probabilities
Liability Direction

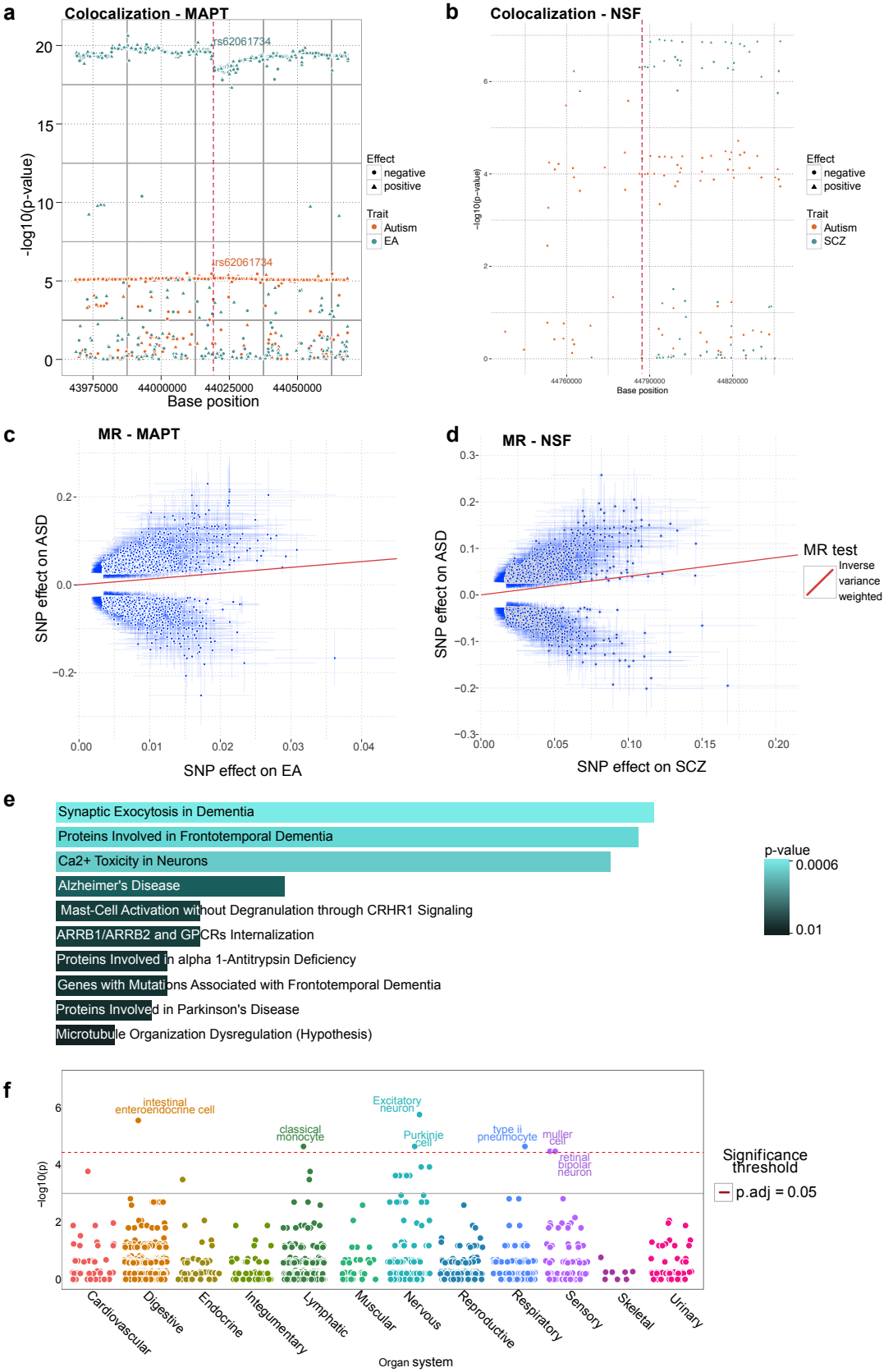
a
Colocalization - MAPT
rs62061734
rs62061734
-log10(p-value)
Base position
Effect
negative
positive
Trait
Autism
EA
b
Colocalization - NSF
-log10(p-value)
Base position
Effect
negative
positive
Trait
Autism
SCZ
c
MR - MAPT
SNP effect on ASD
SNP effect on EA
d
MR - NSF
SNP effect on ASD
SNP effect on SCZ
MR test
Inverse variance weighted
e
Synaptic Exocytosis in Dementia
Proteins Involved in Frontotemporal Dementia
Ca2+ Toxicity in Neurons
Alzheimer's Disease
Mast-Cell Activation without Degranulation through CRHR1 Signaling
ARRB1/ARRB2 and GPCRs Internalization
Proteins Involved in alpha 1-Antitrypsin Deficiency
Genes with Mutations Associated with Frontotemporal Dementia
Proteins Involved in Parkinson's Disease
Microtubule Organization Dysregulation (Hypothesis)
p-value
0.0006
0.01
f
intestinal enteroendocrine cell
classical monocyte
Excitatory neuron
Purkinje cell
type ii pneumocyte
muller cell
retinal bipolar neuron
-log10(p)
Significance threshold
p.adj = 0.05
Cardiovascular
Digestive
Endocrine
Integumentary
Lymphatic
Muscular
Nervous
Reproductive
Respiratory
Sensory
Skeletal
Urinary
Organ system

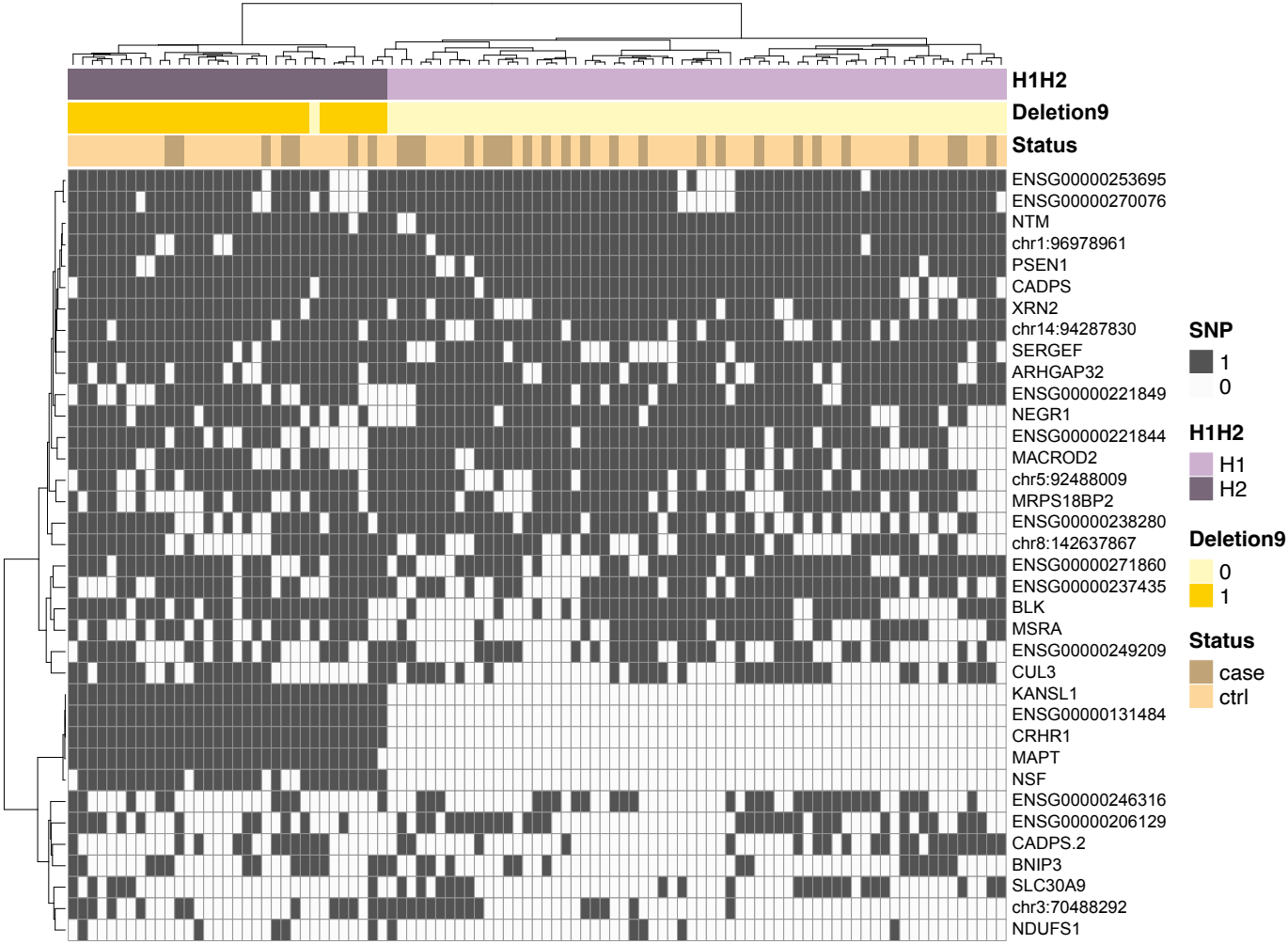
H1H2
Deletion9
Status
ENSG00000253695
ENSG00000270076
NTM
chr1:96978961
PSEN1
CADPS
XRN2
chr14:94287830
SERGEF
ARHGAP32
ENSG00000221849
NEGR1
ENSG00000221844
MACROD2
chr5:92488009
MRPS18BP2
ENSG00000238280
chr8:142637867
ENSG00000271860
ENSG00000237435
BLK
MSRA
ENSG00000249209
CUL3
KANSL1
ENSG00000131484
CRHR1
MAPT
NSF
ENSG00000246316
ENSG00000206129
CADPS.2
BNIP3
SLC30A9
chr3:70488292
NDUFS1
SNP
1
0
H1H2
H1
H2
Deletion9
0
1
Status
case
ctrl