Title: Sleep Duration and Long-Term Mortality After Stroke: A Nationwide Analysis

Authors:

Sara Hassani MD, MHS

Department of Neurology

Duke University School of Medicine

Bruce Ovbiagele MD, MLS, MBA, MAS, MSc, FAHA

Professor of Neurology

University of California, San Francisco

Daniela Markovic MS

University of California, Los Angeles

Amytis Towfighi, MD, FAHA

Professor of Neurology

Keck School of Medicine, University of Southern California

KEY WORDS: sleep duration, stroke, mortality

SUBJECT TERMS:

Abstract Word Count: 315

Manuscript Word Count: 2,713

Tables: 5

Figures: 3

Supplemental Materials:

Funding: James and Dorothy Williams Stroke Fellowship

Corresponding Author:

Sara Hassani MD, MHS

Duke University School of Medicine

Email: sara.hassani@duke.edu

Sleep Duration and Long-Term Mortality After Stroke: A Nationwide Analysis

Abstract

Background and Objectives-Sleep duration is a key marker of ideal cardiovascular health in the American Heart Association's new Life's Essential 8 construct, but studies on its relation to stroke are scarce. In this cross-sectional study, we assessed the association between sleep duration and mortality among self-reported stroke survivors in a nationally representative U.S. sample.

Methods-Cross-sectional data (2005–2014) from the National Health and Nutrition Examination Surveys database in patients aged ≥18 (n=30,295) with a self-reported history of stroke (n=1,045) were linked to the 2015 National Death Index to determine the association between nightly sleep duration and mortality. Relationships between sleep duration (short: <7 hours, normal: 7-8 hours, long: >8 hours) and demographic characteristics were assessed. Relationships between sleep duration and mortality (all-cause and cardiovascular causes) were evaluated adjusting for demographic and clinical variables, with multivariable Cox regressions.

Results-Among stroke survivors, prevalence of short sleep duration increased with younger age while prevalence of long sleep duration increased with older age ($p<0.001$). There were no significant sex differences in sleep duration. Prevalence of short sleep duration was higher among Hispanic and Non-Hispanic Black individuals compared to White individuals ($p<0.0001$). Stroke survivors with long sleep duration (vs. normal) were more likely to be older, less educated, and overweight, and those with short sleep duration (vs. normal) were more likely to be younger, non-White, and obese

(age p<0.001, race/ethnicity p<0.001, education p=0.02, BMI p=0.001). Long sleep duration was associated with higher all-cause mortality in the unadjusted model (HR 1.92, 1.48-2.51, p<0.0001). After adjusting for demographic variables, this effect was attenuated (HR 1.35, 1.04-1.75, p=0.027). Once comorbidities were added to the model, the association was no longer significant. There were no significant associations between short sleep duration and all-cause mortality, and no significant associations between sleep duration and cardiovascular mortality. Sensitivity analyses further verified the reliability of these conclusions.

Conclusion-There is no independent association between sleep duration and all-cause or cardiovascular mortality after stroke.

Clinical Perspective

What is new?

- Whether the duration of sleep after a stroke affects mortality outcomes remains unknown.
- This study aimed to assess whether sleep duration is associated with a higher risk of all-cause or cardiovascular mortality among stroke survivors in a large nationally representative United States sample.

What are the clinical implications?

- This study shows that there is no independent association between sleep duration and all-cause or cardiovascular mortality after stroke.
- These findings call into question the appropriateness of recommending specific sleep durations in an effort to lower mortality risk among survivors of stroke.

Introduction

Sleep duration is now considered an essential component for ideal brain and heart health according to the American Heart Association's new Life's Essential 8 construct[1], underscoring the need to understand the implications of suboptimal sleep patterns. In prospective cohort studies, among myocardial infarction survivors or those with an established history of coronary artery disease, both short (< 8 hours)[2-4] and long sleep duration (>8 hours)[2,3] have been shown to be independent and strong predictors of all-cause mortality. Shortened[5-9] or prolonged[5-7,9-11] sleep length in the general population has been associated with increased risk of stroke incidence.[9] Among survivors of stroke, sleep duration has also been strongly associated with poor functional status and neurocognitive impairment.[12,13] But whether the duration of sleep after a stroke also affects mortality outcomes remains unknown.

To address this knowledge gap, this study aimed to assess whether sleep duration is associated with an independent, higher risk of all-cause or cardiovascular mortality among stroke survivors in a large nationally representative United States sample. Characterizing relationships between post-stroke sleep and mortality may help guide targeted intervention and policy development to improve health outcomes at the patient and population levels.

Methods

Study Population

The National Health and Nutrition Examination Surveys (NHANES) gathers data using two-year cycles on the nutritional and health status of the US people and is conducted by the National Center for Health Statistics, a branch of the Centers for Disease Control and Prevention. Individuals participating in NHANES are interviewed in their homes and examined at mobile examination centers. Signed informed consent is obtained from each person during the home interview. NHANES uses a complex, multistage probability sampling design to select a sample representative of the civilian noninstitutionalized household population of the United States.[14] At different time points, subgroups of particular public health interest are oversampled to increase the reliability and precision of estimates of health status indicators for those population subgroups. Weighting schemes allow estimates from those subgroups to be combined to obtain national estimates reflective of the relative proportions of those groups in the overall population.[14] There are approximately 10,000 individuals in each cycle of this nationwide, cross-sectional survey.[15]

NHANES data sets were downloaded from the website of the National Center for Health Statistics (http://www.cdc.gov/nchs) for the survey years 2005 – 2014. Our study used the NHANES data for the 2005–2006, 2007–2008, 2009–2010, 2011–2012, and 2013–2014 cycles. The National Center for Health Statistics Research Ethics Review Board approved the 2005–2014 NHANES protocols.

The study excluded individuals younger than 18 years, or those with missing values in the sleep duration variable required for the analyses.

Measures

Stroke

History of stroke was diagnosed by a positive answer to the question, “Has a doctor or other health professional ever told you that you had a stroke?”

Sleep Duration

During the five cycles of NHANES from 2005 – 2014, sleep duration was assessed by the question “How much sleep do you usually get at night on weekdays or workdays?” Participants were asked to indicate how many hours per day they usually sleep. Sleep duration was divided for the analyses into 3 categories: short sleep, <7 hours per day; normal sleep, 7 to 8 hours of sleep; and long sleep, ≥8 hours of sleep.

For a sensitivity analysis, we repeated the main analysis with the reference categories of sleep duration being defined instead as: short (less than 6 hours), normal (6 to 9 hours), and long (over 9 hours), respectively.

Mortality

The data of serial NHANES 2005 – 2014 cycles was linked to the National Death Index through December 31, 2015. The primary study outcome variable was all-cause mortality, analyzed as a time to event outcome (event was deceased from all-causes versus alive). The secondary outcome variable was cardiovascular mortality, analyzed as a time to event outcome (event was deceased attributable to cardiovascular causes versus alive or deceased attributable to competing non-cardiovascular causes). Death from cardiovascular disease included deaths from any heart disease, cerebrovascular cause, atherosclerosis, or hypertension (UCOD-113 codes 054 to 074). Stroke mortality

(deaths from any cerebrovascular cause, UCOD-113 code 070) was not used as a primary outcome as it was too rare to formally control for covariates.

Covariates

Information on potential confounders, including education, weight, body mass index (BMI), and history of hypertension, myocardial infarction, cancer, and diabetes mellitus were obtained from the questionnaires completed by the participants, and considered binary variables. Demographic characteristics were also collected: sex (male, female); race (Mexican American, other Hispanic, white non-Hispanic, Black non-Hispanic, and other); education level (less than high school, high school graduate or some college, and college graduate or above); and family poverty income ratio (PIR, a ratio of family income to poverty threshold of less than or equal to 200%, greater than 200%, or unknown). Age was stratified into three groups: 18-44, 45-64, and 65 or greater years of age.

Hypertension was defined by self-reported physician diagnosis, self-reported current antihypertensive medication use, or a mean of the first 3 blood pressure readings >140 mm Hg systolic or 90 mm Hg diastolic. Diabetes mellitus was defined by self-reported physician diagnosis, self-reported current medical therapy, or glycosylated hemoglobin >7%. History of myocardial infarction (MI) was defined by self-reported physician diagnosis of “heart attack.” History of cancer was defined by self-reported physician diagnosis of “cancer.”

Statistical Analysis

Prevalence of sleep duration was estimated and compared across age, sex, and race/ethnic groups using the Rao-Scott Chi-square test. Prevalence estimates were weighted using the NHANES interview sample weight to adjust for differential probabilities of selection and nonresponse. Survey adjusted Cox proportional hazard regression models were used to analyze the association of short and long sleep duration on all-cause mortality. For assessments of sleep duration on cardiovascular mortality, the cause specific competing risk model was used (implemented via "proc surveyphreg" in SAS). We performed a series of nested models to assess the influence of specific covariates on the above-mentioned associations. Model 1 was the unadjusted model; Model 2 was adjusted for demographic variables (age, sex, race/ethnicity, education level, and family PIR); Model 3 was adjusted for the above demographic and additional clinical variables (BMI, history of coronary artery disease, myocardial infarction, cancer, and diabetes). All models allowed for interactions of sleep duration with each of the covariates by including the appropriate interaction terms to the models. Data analyses were conducted using SAS version 9.4 (SAS Institute Inc, Cary, North Carolina, USA). Statistical hypotheses were tested using $p < 0.05$ as the level of statistical significance.

Results

During the five cycles of NHANES from 2005 – 2014, there were a total of 30,295 participants aged >= 18 years included. History of stroke was identified by self-report in

1,055 out of 30,295 participants. An additional 10 participants were excluded because of missing values in the sleep duration variable required for the analyses. A total of 1,045 participants were included in the analyses (**Figure 1**).

Characteristics of the 1,045 stroke survivors included in the study are summarized **in Table 1.** Among stroke survivors, prevalence of short sleep duration increased with younger age while prevalence of long sleep duration increased with older age ($p<0.001$). There were no significant differences in sleep duration between men and women ($p=0.18$). Prevalence of short sleep duration was higher among Hispanic and Non-Hispanic Black individuals compared to non-Hispanic White individuals ($p<0.0001$). Stroke survivors with long sleep duration (vs. normal) were more likely to be older, less educated, and overweight, and those with short sleep duration (vs. normal) were more likely to be younger, non-White, and obese (age $p<0.001$, race/ethnicity $p<0.001$, education $p=0.02$, BMI $p=0.001$).

Long sleep duration was associated with higher all-cause mortality in the unadjusted model (HR 1.92, 1.48-2.51, $p<0.0001$). After adjusting for demographic variables, this effect was attenuated (HR 1.35, 1.04-1.75, $p=0.027$) (**Table 2**). Once comorbidities were added to the model, the association was no longer significant. Survival curves are shown in **Figures 2 and 3**.

There were no significant associations between short sleep duration and all-cause mortality, and no significant associations between sleep duration and cardiovascular mortality (**Tables 2 and 3)**. The sensitivity analyses, with alternate reference categories of sleep duration being defined as: short - less than 6 hours,

normal - 6 to 9 hours, and long – over 9 hours, also did not reveal any statistically significant associations for cardiovascular or all-cause mortality **(Tables 4 and 5).**

Discussion

This study, the largest and most up-to-date cross-sectional survey on sleep duration representative of a national sample of stroke survivors in the United States, found no independent association between short or long sleep duration, and all-cause, or cardiovascular mortality, after stroke.

Many epidemiologic studies and meta-analyses in the general population have shown that both short and long reported sleep durations are independently associated with all-cause and cardiovascular mortality[7,16-18] as well as cardiovascular events,[7,19] though these U-shaped associations have not been consistent.[20,21] Prior studies on sleep duration and mortality in a population of known MI survivors have demonstrated that both short and long durations of sleep are independent predictors of all-cause mortality,[2,3] and additionally reported that both of these groups have a higher rate of co-morbidities.[2] However, this is the first cross-sectional study to our knowledge to investigate the impact of sleep duration on outcomes in a population with prior stroke.

It should be noted that even among the prospective studies finding significant associations in the general population, effect sizes were modest. The largest study on sleep duration and mortality – the Cancer Prevention Study II[22] – reported significant effect sizes ranging from adjusted HR = 1.07 for women who reported a sleep duration of 5 hours per night to a maximum adjusted HR = 1.41 for women who reported a sleep

duration of 10 or more hours per night. The Cancer Prevention II[22] study controlled for many demographic variables and co-morbidities, and the authors suggested that much of the mortality risk noted in association with short sleep could be explained by comorbidities.

The lack of an association between either short or long sleep duration and mortality in our study is still surprising in light of studies of myocardial infarction survivors and the general population. The discrepancy of our findings in individuals with prior stroke raises the question of whether there was an adequate sample size of stroke survivors in our multivariate analyses to detect an association between sleep duration and mortality, especially with the modest effect sizes expected. The sample size of 1,045 stroke survivors in our study is less than half the sample size included in the single-site study in patients with MI by Hwan Kim et al, which included 2,846 individuals.[3] That study noted a U-shaped independent association between sleep duration and mortality. The lack of an independent association between sleep duration and mortality in our study could therefore be due to lack of statistical power. However, our study's sample size is significantly more than another study in a MI population, which also reported a U-shaped association between sleep duration and mortality, but only included 407 patients.[2] Additionally, the study populations of prior studies also reporting null effects were not incongruously small.[20] Thus, it seems unlikely that our null findings were solely due to lack of power.

The divergence in our study's findings could have also been partially explained by the fact that the reference group (or normal duration of sleep) in our study was defined as 7 to 8 hours. The few prior studies focused on an MI population and

exploring sleep duration and mortality defined normal sleep time as 6 to 8 hours.[2,3] In prospective epidemiologic studies in the general population, various definitions of normal ranges are used. In some studies, a sleep time of 6 hours is considered too short,[23] whereas 9 hours is in some cases considered normal.[24,25] We thus conducted sensitivity analyses with alternate cut-off points of short sleep defined as less than 6 hours, normal sleep duration 6 – 9 hours, and greater than 9 hours of sleep comprising long duration. There were similarly no significant associations between sleep duration and CV mortality among stroke survivors. It is therefore less plausible that these differences in definitions could help explain our dissimilar findings.

The putative biologic mechanisms underlying an association between the extremes of sleep duration and mortality are not well understood. Previously conducted prospective epidemiologic studies have identified associations between short sleep and diabetes,[26] obesity,[27] and hypertension, and these may provide a credible connection between short sleep and mortality. However, the basis of the association between long sleep duration and increased mortality consistently found in epidemiologic studies[16,28,29] remains somewhat of a mystery, as there is little evidence to suggest that sleeping for longer than 8 hours has adverse health effects. No published basic studies or epidemiologic studies have demonstrated a possible mechanism identifying long sleep as a cause of mortality.[30]

While an association between both short and long sleep duration and mortality has been replicated in several large epidemiologic studies, the strength of the association in several of these papers is consistently several magnitudes higher for long

sleep duration,[16,31] than for short sleep duration, despite the lack of a clear biologic underpinning for long sleep duration. In our study, long sleep duration, but not short sleep duration, similar to previous studies, was initially associated with higher all-cause mortality in the unadjusted model; however, after adjusting for demographic variables, this effect was attenuated. Once comorbidities were added to the model, the association was no longer significant, suggesting that demographic variables and comorbidities account for the higher all-cause mortality. Studies in the literature on this topic vary in the number of demographic variables and comorbidities that they controlled for, and so it is possible that the divergent results among studies could be partially explained by insufficient adjustment of residual confounding by incompletely measured or unmeasured variables.

In our study, we found that stroke survivors with long sleep duration (versus normal) were more likely to be older, less educated, and overweight, and those with short sleep duration (versus normal) were more likely to be younger, non-White, and obese. These findings are consistent with prior large, longitudinal epidemiologic studies in the general population that have noted associations between short sleep duration and obesity,[32-34] short sleep time among minoritized groups in comparison to white individuals,[23,35] low socioeconomic status and long sleep,[36] and older participants and long sleep duration.[3,23] Our study did not detect a difference in mortality between sexes in stroke survivors, and differences among sexes in mortality outcomes related to sleep duration have been reported inconsistently in prior studies in the general population.[31]

An important strength of this study is its large and representative sample size, however, a number of limitations must be considered. First, NHANES relies on self-

reported sleep duration. Self-reports about sleep are subject to error from imprecision based on poor recall or inadequate reporting.[37] For example, in a prospective study (Chicago Site of Coronary Artery Risk Development in Young Adults), Lauderdale et al found that actigraph-measured sleep duration was shorter than participant self-reported sleep duration (6.06 hours versus 6.83 hours).[38] Similar findings were reported by investigators of the Sleep Heart Health Study, which compared self-reported sleep duration to sleep duration measured using polysomnography in healthy adults.[39] However, it is not usually feasible to obtain objective measures of sleep in large prospective, population studies. Second, NHANES surveys lack repeated measures of sleep duration; therefore, we are relying on one self-reported sleep measure, without knowing if it changed over time. Changes in sleep patterns over the follow-up period could have strengthened an association between reported sleep duration and mortality. Also, the survey does not allow for differentiation between time asleep from time in bed, or to estimate number and duration of naps. Participants with sleep disorders could be more likely to report short sleep durations due to poor sleep quality, or, conversely could be more likely to report long sleep durations due to increased time in bed to compensate for poor sleep quality. Finally, stroke history in NHANES is based on participant report. Stroke self-report has been found to have a positive predictive value of 79%, sensitivity of 80%, and specificity of 99%.[40]

In conclusion, this study shows that there is no independent association between sleep duration and all-cause or cardiovascular mortality after stroke. These findings call into question the appropriateness of recommending specific sleep durations in an effort to lower mortality risk among survivors of stroke.

Acknowledgements:

Source of Funding: James and Dorothy Williams Stroke Scholarship

Disclosures: The authors have nothing to disclose.

References

1. Lloyd-Jones DM, Allen NB, Anderson CAM, Black T, Brewer LC, Foraker RE, Grandner MA, Lavretsky H, Perak AM, Sharma G, et al. Life's Essential 8: Updating and Enhancing the American Heart Association's Construct of Cardiovascular Health: A Presidential Advisory From the American Heart Association. *Circulation*. 2022;146:e18-e43. doi: 10.1161/CIR.0000000000001078
2. Szymanski FM, Filipiak KJ, Platek AE, Karpinski G, Majstrak F, Opolski G. Sleep duration in the first months after ST elevation myocardial infarction: an independent predictor of all-cause mortality. *Kardiol Pol*. 2014;72:504-510. doi: 10.5603/KP.a2014.0024
3. Kim JH, Hayek SS, Ko YA, Liu C, Samman Tahhan A, Ali S, Alkhoder A, Gafeer MM, Choudhary F, Bhimani R, et al. Sleep Duration and Mortality in Patients With Coronary Artery Disease. *Am J Cardiol*. 2019;123:874-881. doi: 10.1016/j.amjcard.2018.11.057
4. Zhu CY, Hu HL, Tang GM, Sun JC, Zheng HX, Zhai CL, He CJ. Sleep Quality, Sleep Duration, and the Risk of Adverse Clinical Outcomes in Patients With Myocardial Infarction With Non-obstructive Coronary Arteries. *Front Cardiovasc Med*. 2022;9:834169. doi: 10.3389/fcvm.2022.834169
5. Krittanawong C, Kumar A, Wang Z, Jneid H, Baber U, Mehran R, Tang WHW, Bhatt DL. Sleep Duration and Cardiovascular Health in a Representative Community Population (from NHANES, 2005 to 2016). *Am J Cardiol*. 2020;127:149-155. doi: 10.1016/j.amjcard.2020.04.012

6. Fang J, Wheaton AG, Ayala C. Sleep duration and history of stroke among adults from the USA. *J Sleep Res*. 2014;23:531-537. doi: 10.1111/jsr.12160

7. Yin J, Jin X, Shan Z, Li S, Huang H, Li P, Peng X, Peng Z, Yu K, Bao W, et al. Relationship of Sleep Duration With All-Cause Mortality and Cardiovascular Events: A Systematic Review and Dose-Response Meta-Analysis of Prospective Cohort Studies. *J Am Heart Assoc*. 2017;6. doi: 10.1161/JAHA.117.005947

8. Itani O, Jike M, Watanabe N, Kaneita Y. Short sleep duration and health outcomes: a systematic review, meta-analysis, and meta-regression. *Sleep Med*. 2017;32:246-256. doi: 10.1016/j.sleep.2016.08.006

9. Wang H, Sun J, Sun M, Liu N, Wang M. Relationship of sleep duration with the risk of stroke incidence and stroke mortality: an updated systematic review and dose-response meta-analysis of prospective cohort studies. *Sleep Med*. 2022;90:267-278. doi: 10.1016/j.sleep.2021.11.001

10. He Q, Sun H, Wu X, Zhang P, Dai H, Ai C, Shi J. Sleep duration and risk of stroke: a dose-response meta-analysis of prospective cohort studies. *Sleep Med*. 2017;32:66-74. doi: 10.1016/j.sleep.2016.12.012

11. Leng Y, Cappuccio FP, Wainwright NW, Surtees PG, Luben R, Brayne C, Khaw KT. Sleep duration and risk of fatal and nonfatal stroke: a prospective study and meta-analysis. *Neurology*. 2015;84:1072-1079. doi: 10.1212/WNL.0000000000001371

12. Lerdal A, Bakken LN, Rasmussen EF, Beiermann C, Ryen S, Pynten S, Drefvelin AS, Dahl AM, Rognstad G, Finset A, et al. Physical impairment, depressive symptoms and pre-stroke fatigue are related to fatigue in the acute phase after stroke. *Disabil Rehabil*. 2011;33:334-342. doi: 10.3109/09638288.2010.490867

13. Kim J, Kim Y, Yang KI, Kim DE, Kim SA. The Relationship Between Sleep Disturbance and Functional Status in Mild Stroke Patients. *Ann Rehabil Med*. 2015;39:545-552. doi: 10.5535/arm.2015.39.4.545

14. Paulose-Ram R, Burt V, Broitman L, Ahluwalia N. Overview of Asian American Data Collection, Release, and Analysis: National Health and Nutrition Examination Survey 2011-2018. *Am J Public Health*. 2017;107:916-921. doi: 10.2105/AJPH.2017.303815

15. Van Landingham C, Fuller W, Mariano G, Marano K, Curtin G, Sulsky SI. Stroke risk among menthol versus non-menthol cigarette smokers in the United States: Analysis of the National Health and Nutrition Examination Survey (NHANES). *Regul Toxicol Pharmacol*. 2017;85:64-69. doi: 10.1016/j.yrtph.2017.01.012

16. Cappuccio FP, D'Elia L, Strazzullo P, Miller MA. Sleep duration and all-cause mortality: a systematic review and meta-analysis of prospective studies. *Sleep*. 2010;33:585-592. doi: 10.1093/sleep/33.5.585

17. Gallicchio L, Kalesan B. Sleep duration and mortality: a systematic review and meta-analysis. *J Sleep Res*. 2009;18:148-158. doi: 10.1111/j.1365-2869.2008.00732.x

18. Ferrie JE, Shipley MJ, Cappuccio FP, Brunner E, Miller MA, Kumari M, Marmot MG. A prospective study of change in sleep duration: associations with mortality in the Whitehall II cohort. *Sleep*. 2007;30:1659-1666. doi: 10.1093/sleep/30.12.1659

19. Qureshi AI, Giles WH, Croft JB, Bliwise DL. Habitual sleep patterns and risk for stroke and coronary heart disease: a 10-year follow-up from NHANES I. *Neurology*. 1997;48:904-911. doi: 10.1212/wnl.48.4.904

20. Cohen-Mansfield J, Perach R. Sleep duration, nap habits, and mortality in older persons. *Sleep*. 2012;35:1003-1009. doi: 10.5665/sleep.1970

21. Gale C, Martyn C. Larks and owls and health, wealth, and wisdom. *BMJ*. 1998;317:1675-1677. doi: 10.1136/bmj.317.7174.1675

22. Kripke DF, Garfinkel L, Wingard DL, Klauber MR, Marler MR. Mortality associated with sleep duration and insomnia. *Arch Gen Psychiatry*. 2002;59:131-136. doi: 10.1001/archpsyc.59.2.131

23. Cepeda MS, Stang P, Blacketer C, Kent JM, Wittenberg GM. Clinical Relevance of Sleep Duration: Results from a Cross-Sectional Analysis Using NHANES. *J Clin Sleep Med.* 2016;12:813-819. doi: 10.5664/jcsm.5876

24. Ikehara S, Iso H, Date C, Kikuchi S, Watanabe Y, Wada Y, Inaba Y, Tamakoshi A, Group JS. Association of sleep duration with mortality from cardiovascular disease and other causes for Japanese men and women: the JACC study. *Sleep*. 2009;32:295-301. doi: 10.1093/sleep/32.3.295

25. Lan TY, Lan TH, Wen CP, Lin YH, Chuang YL. Nighttime sleep, Chinese afternoon nap, and mortality in the elderly. *Sleep*. 2007;30:1105-1110. doi: 10.1093/sleep/30.9.1105

26. Cappuccio FP, D'Elia L, Strazzullo P, Miller MA. Quantity and quality of sleep and incidence of type 2 diabetes: a systematic review and meta-analysis. *Diabetes Care*. 2010;33:414-420. doi: 10.2337/dc09-1124

27. Yadav D HD, Ahn SV, Koh SB, Kim JY. A prospective study of the association between total sleep duration and incident hypertension. *J Clin Hypertens (Greenwich)*. 2017;19(5):550-557.

28. Tamakoshi A, Ohno Y, Group JS. Self-reported sleep duration as a predictor of all-cause mortality: results from the JACC study, Japan. *Sleep*. 2004;27:51-54.

29. Ayas NT, White DP, Manson JE, Stampfer MJ, Speizer FE, Malhotra A, Hu FB. A prospective study of sleep duration and coronary heart disease in women. *Arch Intern Med*. 2003;163:205-209. doi: 10.1001/archinte.163.2.205

30. Knutson KL, Turek FW. The U-shaped association between sleep and health: the 2 peaks do not mean the same thing. *Sleep*. 2006;29:878-879. doi: 10.1093/sleep/29.7.878

31. He M, Deng X, Zhu Y, Huan L, Niu W. The relationship between sleep duration and all-cause mortality in the older people: an updated and dose-response meta-analysis. *BMC Public Health*. 2020;20:1179. doi: 10.1186/s12889-020-09275-3

32. Spiegel K, Tasali E, Leproult R, Van Cauter E. Effects of poor and short sleep on glucose metabolism and obesity risk. *Nat Rev Endocrinol*. 2009;5:253-261. doi: 10.1038/nrendo.2009.23

33. Van Cauter E, Knutson KL. Sleep and the epidemic of obesity in children and adults. *Eur J Endocrinol*. 2008;159 Suppl 1:S59-66. doi: 10.1530/EJE-08-0298

34. Guimaraes KC, Silva CM, Latorraca COC, Oliveira RA, Crispim CA. Is self-reported short sleep duration associated with obesity? A systematic review and meta-analysis of cohort studies. *Nutr Rev*. 2022;80:983-1000. doi: 10.1093/nutrit/nuab064

35. Anujuo K, Agyemang C, Snijder MB, Jean-Louis G, Born BVD, Peters RJG, Stronks K. Contribution of short sleep duration to ethnic differences in cardiovascular disease: results from a cohort study in the Netherlands. *BMJ Open*. 2017;7:e017645. doi: 10.1136/bmjopen-2017-017645

36. Patel SR, Malhotra A, Gottlieb DJ, White DP, Hu FB. Correlates of long sleep duration. *Sleep*. 2006;29:881-889. doi: 10.1093/sleep/29.7.881

37. Gehrman P, Matt GE, Turingan M, Dinh Q, Ancoli-Israel S. Towards an understanding of self-reports of sleep. *J Sleep Res*. 2002;11:229-236. doi: 10.1046/j.1365-2869.2002.00306.x

38. Lauderdale DS, Knutson KL, Yan LL, Liu K, Rathouz PJ. Self-reported and measured sleep duration: how similar are they? *Epidemiology*. 2008;19:838-845. doi: 10.1097/EDE.0b013e318187a7b0

39. Silva GE, Goodwin JL, Sherrill DL, Arnold JL, Bootzin RR, Smith T, Walsleben JA, Baldwin CM, Quan SF. Relationship between reported and measured sleep times: the sleep heart health study (SHHS). *J Clin Sleep Med*. 2007;3:622-630.

40. Engstad T, Bonaa KH, Viitanen M. Validity of self-reported stroke : The Tromso Study. *Stroke*. 2000;31:1602-1607. doi: 10.1161/01.str.31.7.1602

Figure 1. Flow Chart for NHANES Stroke Survivors

Table 1. Demographic Features of Sleep Duration Categories, NHANES 2005-2018

		Short (<7 hours)		Normal (7-8 hours)		Long (>8 hours)		
		count	**percent**	**count**	**percent**	**count**	**percent**	**p-value**
Age	18-44 years	40	13.8	21	6.2	5	3.4	<0.001
	45-64 years	154	38.5	142	33.5	31	18.6	
	65+ years	230	47.7	298	60.3	124	78.0	
Sex	Male	198	39.7	231	46.1	72	37.3	0.18
	Female	226	60.3	230	53.9	88	62.7	0.18
Ethnicity/Race	Mexican American	39	5.2	40	4.1	17	5.3	<0.001
	Other Hispanic	35	4.6	16	1.5	4	1.3	
	Other Ethnicity	19	5.0	33	7.6	8	5.2	
	White	182	64.2	272	76.1	96	75.7	
	Black	149	21.0	100	10.7	35	12.4	
Education Level	Less than High School	150	24.7	174	31.6	70	38.9	0.016
	High School Graduate/Some College	221	59.2	224	48.3	75	50.0	
	College Graduate	51	16.1	63	20.1	15	11.1	
Poverty Income Ratio	<= 200%	252	53.0	239	43.8	81	42.9	0.19
	> 200%	145	41.3	179	48.5	67	48.9	
	Unknown	27	5.7	43	7.7	12	8.2	
Body Mass Index	Underweight	9	4.5	5	0.7	3	2.1	<0.001
	Normal	83	18.4	108	28.5	40	28.0	
	Overweight	122	30.5	149	31.9	44	38.0	
	Obese	190	46.6	169	39.0	50	31.9	
History of Myocardial Infarction	Yes	86	20.4	364	79.3	124	79.4	0.10
History of Coronary Artery Disease	Yes	69	15.3	79	19.7	25	16.0	0.43

History of Diabetes	Yes	140	30.8	147	26.4	62	36.3	0.11
History of Hypertension	Yes	332	73.1	350	74.3	124	78.4	0.65
History of Cancer	Yes	91	22.0	100	19.5	37	23.3	0.56

Table 2. All-Cause Mortality after Stroke Stratified by Sleep Duration

Model 1: Unadjusted			
Sleep Duration	**Hazard Ratio**	**(95% CI)**	**P-value**
Long (> 8 hours)	1.93	(1.48-2.51)	<0.0001
Short (< 7 hours)	0.79	(0.58-1.08)	0.14
Normal (7-8 hours)	1.00		
Model 2: Adjusted for Demographic Variables*			
Long (> 8 hours)	1.35	(1.04-1.75)	0.03
Short (< 7 hours)	0.99	(0.75-1.31)	0.94
Normal (7-8 hours)	1.00		
Model 3: Adjusted for Demographic and Clinical Variables**			
Long (> 8 hours)	1.19	(0.89-1.60)	0.24
Short (< 7 hours)	0.94	(0.70-1.27)	0.70
Normal (7-8 hours)	1.00		

*Adjusted for age, sex, and race

** Adjusted for age, sex, race, highest education level, body mass index, and history of stroke, myocardial infarction, hypertension, diabetes, coronary artery disease, and cancer

Table 3. Cardiovascular Mortality after Stroke Stratified by Sleep Duration*

Model 1: Unadjusted			
Sleep Duration	**Hazard Ratio**	**(95% CI)**	**P-value**
Long (> 8 hours)	1.60	(0.86-2.99)	0.14
Short (< 7 hours)	0.63	(0.30-1.35)	0.23
Normal (7-8 hours)	1.00		
Model 2: Adjusted for Demographic Variables**			
Long (> 8 hours)	1.11	(0.57-2.15)	0.76
Short (< 7 hours)	0.78	(0.35-1.71)	0.53
Normal (7-8 hours)	1.00		

***The sample size was inadequate to obtain reliable estimates using Model 3, which adjusted for demographic and clinical variables. Thus, only Models 1 and 2 are reported.

**Adjusted for age, sex, and race

Table 4. Hazard Ratios of All-Cause Mortality According to Sleep Duration Among Stroke Survivors, Sensitivity Analysis

Model 1: Unadjusted			
Sleep Duration	**Hazard Ratio**	**(95% CI)**	**P-value**
Long (> 9 hours)	2.16	(1.49-3.11)	<0.0001
Short (< 6 hours)	0.58	(0.42-0.80)	0.0001
Normal (6-9 hours)	1.00		
Model 2: Adjusted for Demographic Variables*			
Long (> 9 hours)	1.55	(1.07-2.24)	0.02
Short (< 6 hours)	0.92	(0.63-1.33)	0.67
Normal (6-9 hours)	1.00		
Model 3: Adjusted for Demographic and Clinical Variables**			
Long (> 9 hours)	1.39	(0.89-2.18)	0.15
Short (< 6 hours)	0.76	(0.51-1.12)	0.16
Normal (6-9 hours)	1.00		

*Adjusted for age, sex, and race

** Adjusted for age, sex, race, highest education level, body mass index, and history of stroke, myocardial infarction, hypertension, diabetes, coronary artery disease, and cancer

Table 5. Hazard Ratios of Cardiovascular Mortality According to Sleep Duration Among Stroke Survivors, Sensitivity Analysis*

Model 1: Unadjusted			
Sleep Duration	**Hazard Ratio**	**(95% CI)**	**P-value**
Long (> 9 hours)	1.75	(0.81-3.78)	0.15
Short (< 6 hours)	0.50	(0.20-1.23)	0.13
Normal (6-9 hours)	1.00		
Model 2: Adjusted for Demographic Variables**			
Long (> 9 hours)	1.35	(0.59-3.08)	0.76
Short (< 6 hours)	0.82	(0.29-2.32)	0.53
Normal (6-9 hours)	1.00		

***The sample size was inadequate to obtain reliable estimates using Model 3, which adjusted for demographic and clinical variables. Thus, only Models 1 and 2 are reported.

**Adjusted for age, sex, and race

Figure 1. Flow Chart for NHANES Stroke Survivors

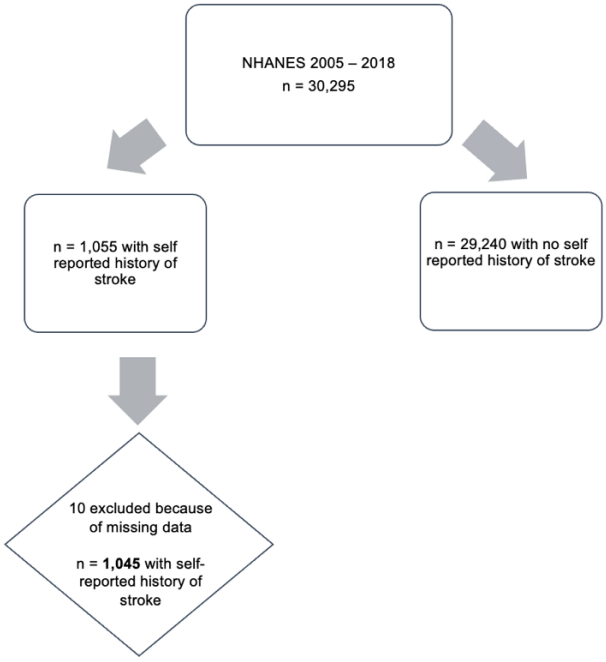

Figure 2. Survey Weighted Kaplan-Meier Survival Curves by Sleep Duration (Unadjusted Curves)

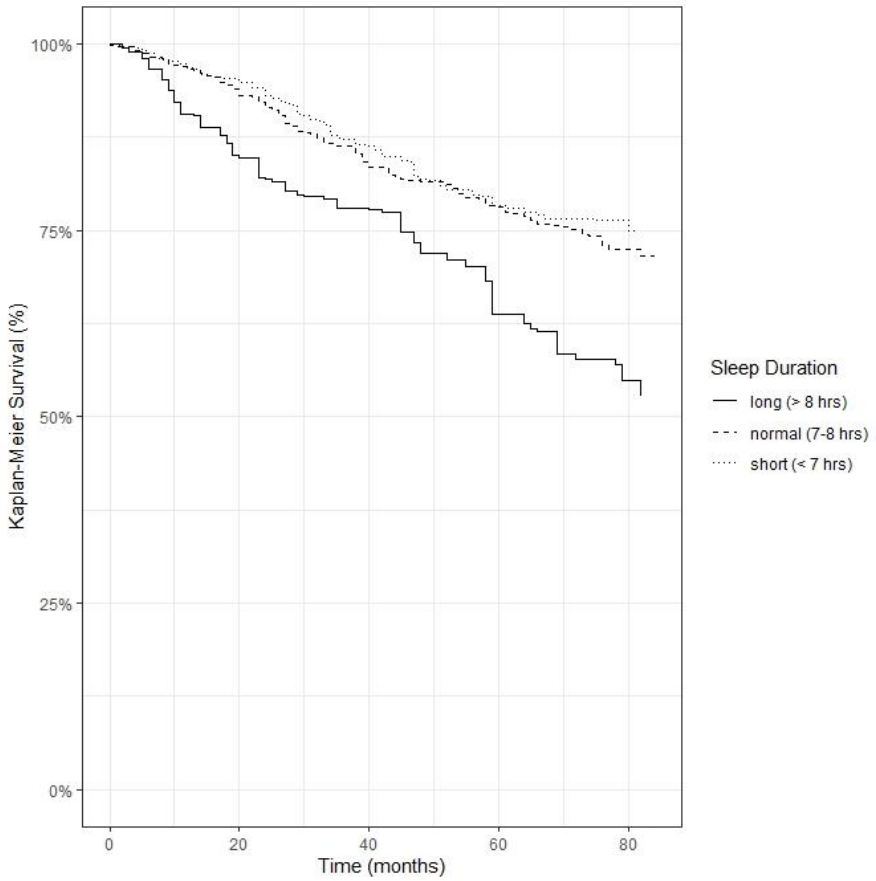
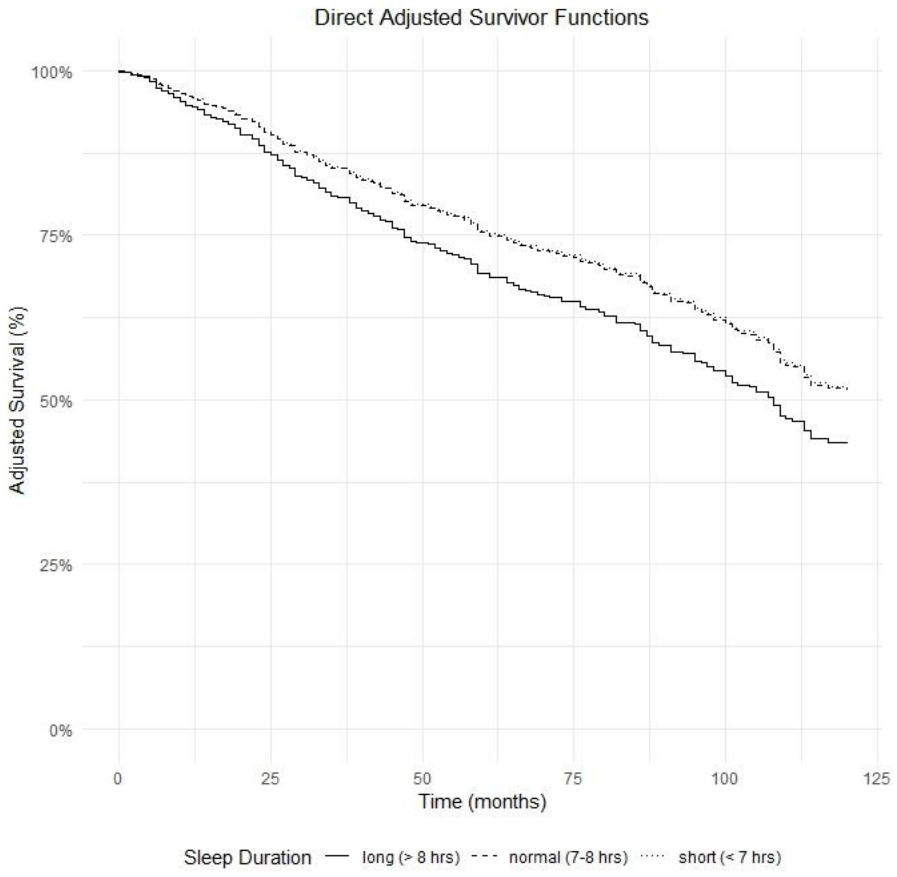
Figure 3. Adjusted Survival Curves by Sleep Duration in Survey Weighted Proportional Hazards Cox Regression Analysis