Title: Hospital segregation, critical care strain, and inpatient mortality during the COVID-19 pandemic in New York City

Authors: Anna Zhilkova, MA, Laila Alsabahi, MS, Donald Olson, MPH, Duncan Maru, MD, PhD, Tsu-Yu Tsao, PhD, Michelle Morse, MD, MPH. (All authors are affiliated with the Center for Health Equity and Community Wellness at the New York City Department of Health and Mental Hygiene, 42-09 28th Street, Long Island City, NY 11101. Dr. Morse and Dr. Tsao contributed equally as co-senior authors.)

Corresponding author:

Tsu-Yu Tsao, PhD

Bureau of Equitable Health Systems

Center for Health Equity and Community Wellness

New York City Department of Health and Mental Hygiene

42-09 28th Street

Long Island City, New York 11101

Tel: (347)396-4857

Email: ttsao@health.nyc.gov

Abstract

Background: Hospital segregation by race, ethnicity, and health insurance coverage is prevalent, with some hospitals providing a disproportionate share of undercompensated care. We assessed whether New York City (NYC) hospitals serving a higher proportion of Medicaid and uninsured patients pre-pandemic experienced greater critical care strain during the first wave of the COVID-19 pandemic, and whether this greater strain was associated with higher rates of in-hospital mortality.

Methods: In a retrospective analysis of all-payer NYC hospital discharge data, we examined changes in admissions and inpatient mortality, stratified by use of intensive care unit (ICU), from the baseline period in early 2020 to the first COVID-19 wave across hospital quartiles (265,329 admissions and 23,032 inpatient deaths), based on the proportion of Medicaid or uninsured admissions from 2017-2019 (quartile 1 lowest to 4 highest). Logistic regressions were used to assess the cross-sectional association between ICU strain, defined as ICU volume in excess of the baseline average, and patient-level mortality.

Results: ICU admissions in the first COVID-19 wave were 84%, 97%, 108%, and 123% of the baseline levels by hospital quartile 1-4, respectively. The age-adjusted mortality rates for ICU admissions were 269%, 353%, 375%, and 387%, and those for non-ICU admissions were 355%, 500%, 633%, and 843% of the baseline rates by hospital quartile 1-4, respectively. Compared with the reference group of 100% or less of the baseline weekly average, ICU admissions on a day for which the ICU volume was 101-150%, 151-200%, and > 200% of the baseline weekly average had odds ratio of 1.17 (95% CI=1.10, 1.26), 2.63 (95% CI=2.31, 3.00), and 3.26 (95% CI=2.82, 3.78) for inpatient mortality, and non-ICU admissions on a day for which the ICU volume was 101-150%, 151-200%, and > 200% of the baseline weekly average had odds ratio of 1.28 (95% CI=1.22, 1.34), 2.60 (95% CI=2.40, 2.82), and 3.44 (95% CI=3.11, 3.63) for inpatient mortality.

Conclusions: Our findings are consistent with hospital segregation as a potential driver of COVID-related mortality inequities and highlight the need to desegregate health care to address structural racism, advance health equity, and improve pandemic resiliency.

Introduction

The COVID-19 pandemic has amplified long-standing health inequities in the US.[1-3] In New York City (NYC), the epicenter in the early phase of the pandemic, the inequitable impact of COVID-19 was particularly salient, as persons and communities who historically bear the greatest harms of structural racism and those suffering higher rates of poverty experienced disproportionate rates of COVID-19 infection, hospitalization, and mortality.[4-6]

Numerous studies have examined factors related to the inequitable impact of COVID-19.[7-11] One potential, and under-studied, phenomenon is de facto hospital segregation (henceforth "hospital segregation"), referring to persistence of segregation by health insurance coverage, race, ethnicity, language, and immigration status not sanctioned by law. Hospital segregation has been well documented in NYC and has, among other consequences, contributed to wide inequities in resources for "safety net hospitals", typically referring to hospitals that provide significant proportions of care for underinsured and other vulnerable patients.[12-15] For examples, studies have found that public and other safety-net hospitals provided for a disproportionate share of Medicaid and uninsured care while private academic medical centers (AMCs),[15] generally acknowledged as the most well-resourced hospitals in NYC, were much less likely to admit Black and uninsured patients.[13,15]

With people of color and Medicaid-insured and uninsured individuals disproportionately served by the safety-net system, a greater likelihood of exposure to and development of severe illness from COVID-19 infections among these populations may have led to a surge in the volume of patients needing critical care and straining of the intensive care unit (ICU) capacity among safety-net hospitals.[16-20] While some safety-net hospitals were able to increase ICU-capable beds as a response to surges in ICU demand, it was considerably more challenging to provide and train sufficient staff for ICU care.[20] Moreover, hospitals, especially those that were not part of a larger system, faced additional constraints in their ability to load balance to other hospitals, leaving patients to receive care in overloaded ICUs or experience delays in

admission.[16,21] With safety-net providers being chronically underresourced,[22,23] this additional strain on their already stretched-thin capacity may have resulted in higher in-hospital mortality.[17]

Studies of hospital outcomes in NYC during the COVID-19 pandemic are mostly based on data or reports from individual hospitals or networks.[16-21,24] Here, we used all-payer NYC hospital discharge data to provide a population-level analysis across all hospitals to gain a full picture of the crisis citywide and to assess disparities in outcomes in a segregated system of care. Specifically, we examined whether hospitals serving a higher proportion of Medicaid and uninsured patients pre-COVID pandemic experienced larger increases in inpatient use and in-hospital mortality, stratified by ICU use, during the first wave of the COVID-19 pandemic than hospitals serving a lower proportion of Medicaid and uninsured patients pre-COVID pandemic. Additionally, we developed measures of ICU strain and assessed whether any excess in-hospital mortality risk was associated with strained ICUs.[25, 26]

Methods

This retrospective study was approved by the NYC Department of Health and Mental Hygiene (DOHMH) institutional review board as non-human subject research. There was no funding source for this study.

Data and Sample

Data on hospital outcomes in NYC were obtained from the Statewide Planning and Research Cooperative System (SPARCS), a comprehensive all-payer data reporting system that collects information on discharges from all Article 28 hospitals in New York State (federal, psychiatric, and long-term care hospitals are excluded). Each discharge record in SPARCS includes information on patient demographics, diagnoses, procedures, sources of payment, charges, and provider and hospital characteristics. Inpatient records from NYC hospitals among individuals aged 18 and older were extracted for all of 2017-2019 (N=2,435,063) and for January 5-May 9 in 2020 (N=265,329). Geocoded 2020 SPARCS records were

linked to publicly available NYC nursing home addresses using the building identification number to determine if a discharge was attributable to a nursing home resident.

The dates for accessing data used in this analysis spanned from November 2022 to June 2023. The authors had access to information in SPARCS that could identify individual records.

Measures

Hospital segregation

We used 2017-2019 SPARCS data to characterize the extent of pre-existing hospital segregation by health insurance coverage, which correlates highly with race/ethnicity. We ranked hospitals by the proportion of all-cause adult hospitalizations for which the primary payer was Medicaid or self-pay in 2017-2019 and grouped these hospitals into quartiles, with quartile 1 (Q1) including hospitals with the lowest proportions of Medicaid or self-pay admissions, and quartile 4 (Q4) hospitals with the highest proportions of Medicaid or self-pay admissions. Hospitals with a high proportion of Medicaid or self-pay admissions may be referred to as safety nets.[27]

Hospitalizations

We assessed three sets of hospitalizations: all-cause hospitalizations, ICU hospitalizations, and non-ICU hospitalizations. All-cause hospitalizations included all admissions to NYC hospitals among adults ages 18 and older. ICU admissions were identified based on a validated measure using revenue center codes (RCCs).[28] Non-ICU admissions were defined as admissions without the RCCs for ICU use and may include admissions with intermediate ICU use. For each set of hospitalizations, we also assessed the average length of stay (in days) and total patient days (= average length of stay × number of admissions).

Inpatient mortality

We also assessed three sets of in-hospital deaths: deaths among all-cause hospitalizations, deaths among ICU hospitalizations, and deaths among non-ICU hospitalizations. We identified in-hospital death as

disposition on discharge status of expired or discharged to hospice. Both crude and age-adjusted rates of mortality were calculated for hospitals as a group in each quartile.

Hospital strain

The primary measure of critical care strain on a given day was the total number of ICU admissions to the hospital in the week leading up to that day as a percentage of the hospital's pre-pandemic baseline (defined below) weekly average ICU admissions. This percentage was expressed as one of the following categories: 0-100%, 101-150%, 151-200%, and > 200%.

Statistical analysis

We used the t-test to assess changes in all three sets of hospitalizations and mortality across the four quartiles of hospitals between the two periods in 2020: (1) the pre-pandemic baseline period spanning the dates of January 5-March 7 (CDC weeks 2-10 of 2020), and (2) COVID-19 Wave 1 spanning the dates of March 8-May 9 (CDC weeks 11-19 of 2020). Additionally, we examined the three sets of hospitalizations and deaths across the four quartiles of hospitals on a weekly basis. Possible changes in the composition of admissions between the two periods were also examined.

We used both the hierarchical logistic regression model with hospital random intercept and non-hierarchical logistic regression model with hospital fixed effects to assess the association between hospital strain and patient-level mortality in the ICU setting, in the non-ICU setting, and for all adult hospitalizations. In addition to hospital strain, the following covariates were included in the model: patient sex (female), patient age (18-39, 40-64, 65-79, 80 or older), patient race/ethnicity (Asian or Pacific Islander, Black, Hispanic, White, and Other non-Hispanic), primary payer (Medicaid, Medicare, private/commercial, self-pay, and other), weighted Elixhauser comorbidity index, admission from nursing home, measures of patient acuity, including emergency admission and severity of illness (SOI) (major, extreme, and neither), neighborhood of residence (defined as Neighborhood Tabulation Area), principal diagnosis based on Clinical Classification Software Refined (CCSR) version 2021.1 (including COVID-

19 identification based on ICD-10 code U.071 in effect April 1, 2020). Several alternative proxies for hospital strain were used to assess sensitivity of regression estimates to hospital strain measures.

Data preparation and analyses were performed in R version 4.2.3 and Stata version 16, respectively.

Results

Pre-existing segregation of care (2017-2019)

Figure 1 and Table S1 show the characteristics of admissions and hospitals across the four quartiles of hospitals in 2017-2019. The proportion of admissions for which the primary payer was Medicaid or self-pay varied substantially, from 22% in Q1 to 61% in Q4, confirming a high degree of hospital segregation by insurance coverage in NYC. Provision of care for Medicaid or self-pay admissions disproportionately fell on public and non-AMC affiliated private hospitals (all 12 hospitals in Q4 and 9 out of 12 hospitals in Q3). In addition to substantially higher proportions of Medicaid or self-pay admissions, hospitals in the higher quartiles tended to have admissions through emergency department (ED) visits and admissions associated with younger patients, Black or Hispanic patients, patients from higher poverty neighborhoods, and patients who were NYC residents.

Changes in hospital use and in-hospital mortality (2020)

Figure 2 and Tables S2-3 show hospital use and mortality in the pre-pandemic baseline period and during COVID-19 Wave 1 across the four quartiles of hospitals. Compared with the baseline, the number of all-cause admissions citywide declined by 17% in Wave 1. All-cause admissions by Q1-Q4 hospitals were 73%, 84%, 87%, and 97% of their baseline levels, respectively. While the volume of admissions went down in Wave 1, the average length of hospital stay increased from 5.8 to 7.1 days. As a result, the total patient days went up for Q2-Q4 hospitals but not for Q1 hospitals.

The citywide number of ICU admissions remained virtually unchanged in Wave 1, but there was significant variation among hospitals across quartiles, with ICU admissions in Q1-Q4 hospitals being

84%, 97%, 108%, and 123% of the baseline levels, respectively. Total patient days for ICU admissions were 139%, 142%, 149%, and 162% of the baselines among Q1-Q4 hospitals, respectively.

The citywide number of in-hospital deaths rose dramatically from 4,885 to 18,147, resulting in an increased age-adjusted mortality rate from 2.0 to 9.1 per 100 admissions. The age-adjusted mortality rates for all admissions among Q1-Q4 hospitals were 337%, 471%, 526%, and 584% of the baselines, respectively. The age-adjusted mortality rates for ICU admissions were 345% of the baseline citywide, and 269%, 353%, 375%, and 387% of the baselines among hospitals in Q1-Q4, respectively (the changes in mortality rates were not statistically different among Q2-Q4 hospitals). The increases in mortality rates for non-ICU admissions were even larger. The age-adjusted mortality rates for non-ICU admissions were 527% of the baseline citywide, and 355%, 500%, 633%, and 843% of the baselines among hospitals in Q1-Q4, respectively. As shown in Tables S4-9, patients of color accounted for most of the increases in ICU demand and all three sets of deaths in the higher quartile hospitals.

Figures 3 shows that weekly ICU admissions to Q4 hospitals in late March were more than 175% of the baseline weekly average, substantially larger than the increase in ICU admissions experienced by Q1 hospitals. Figure 4 shows that both weekly ICU and non-ICU mortality reached their peaks in early April, approximately 800% and 2,500% of the baseline weekly averages among Q4 hospitals.

Regression estimates

Figure 5 and Table S10 show the hierarchical logistic regression estimates for the three sets of inpatient deaths. Most of the regression estimates were consistent with previous studies. However, it should be noted that compared with admissions to private AMCs and affiliates, those to non-AMC affiliated private hospitals (most of which are independent) were associated with a higher likelihood of ICU and non-ICU mortality. Critical care strain, the primary variable of interest, was associated with a higher likelihood of both ICU and non-ICU mortality. Compared with the reference group of 100% or less of the baseline weekly average, ICU admissions on a day for which the ICU volume was 101-150%, 151-200%, and > 200% of the baseline weekly average had odds ratios of 1.17 (95% CI=1.10, 1.26), 2.63 (95% CI=2.31,

3.00), and 3.26 (95% CI=2.82, 3.78) for inpatient mortality, and non-ICU admissions on a day for which the ICU volume was 101-150%, 151-200%, and > 200% of the baseline weekly average had odds ratios of 1.28 (95% CI=1.22, 1.34), 2.60 (95% CI=2.40, 2.82), and 3.44 (95% CI=3.11, 3.63) for inpatient mortality.

As shown in Tables S11-13, the regression estimates for hospital strain were similar with alternative strain measures. Additionally, as reported in Table S14, the non-hierarchical logistic regression with hospital fixed effects produced similar estimates for the hospital strain and other variables.

Discussion

The COVID-19 pandemic had a devastating and inequitable impact on NYC.[29] With three quarters of COVID-19 related deaths in NYC taking place in hospitals, which have been found to be highly segregated, this study examined the possible relationship between hospital segregation and the high rates of in-hospital mortality in NYC using all-payer hospital discharge data. We found that hospitals serving a high proportion of Medicaid or uninsured patients pre-COVID-19 pandemic experienced a greater strain in ICU capacity and substantially larger increases in both ICU and non-ICU mortality rates during the first wave of the pandemic. Additionally, we found that strained ICU capacity was independently associated with a greater likelihood of in-hospital death. Together, these findings suggest that a greater surge of patients needing critical care in segregated, under-resourced hospitals may have contributed to excess mortality rates, with patients of color accounting for most of the mortality increases, adding to the accumulating body of evidence that segregation of care may lead to health disparities.[14,30]

Structural racism in historical and modern health care policy has contributed to people of color being disproportionately uninsured or covered by public insurance programs that offer lower reimbursement rates, a key driver of health care segregation.[31] Other racist policies, such as redlining, a federal program designed to residentially segregate Black and immigrant communities, also contributed to care segregation.[32,33] While a comprehensive discussion of potential policy solutions for care segregation is

beyond the scope of this paper, we offer the following recommendations. First, in order to incentivize providers to serve uninsured and Medicaid-insured patients, it is essential to institute payment reforms, such as raising Medicaid reimbursement rates and implementing hospital price regulation, and to expand health insurance coverage.[34-37] Second, it is important to enforce tax-exempt status for non-profit hospitals and ensure that benefits they provide for marginalized communities are commensurate to tax breaks and other government benefits received.[38] Finally, measures that advance anti-racism in clinical practice and care and policies that address broader social exclusion and residential segregation and promote reinvestment in historically redlined neighborhoods and minority service institutions are needed.[31,39,40]

Our study findings may also inform preparedness and response in future pandemics and other health care emergencies. As all disease outbreaks are likely to have a disproportionate impact on marginalized populations,[41] persistence of care segregation would lead to overburdened safety-net hospitals and worse outcomes in these facilities. Hence, it is crucial to strengthen support for the safety-net system and ensure its ability to meet unexpected increases in demand for ICU and other services, including addressing shortages of specialized health care providers.[20] Development of coordinated regional plans for load balancing is also necessary to promote equitable and timely access to critical care and prevent catastrophic outcomes among overburdened safety-net facilities during times of crisis, with an emphasis on supporting independent safety-net hospitals that may face additional hurdles in coordinating load balancing.[42]

Limitations

This study has several limitations. First, the discharge records included in SPARCS were provided by individual facilities, which may have inconsistent coding and reporting practices, resulting in issues such as misclassification of race/ethnicity that has been found to be more likely for Hispanic and Asian or Pacific Islander patients, potentially understating the impact of the pandemic on these groups in the analysis.[43] Second, our measures of hospital strain were imperfect proxies, as we did not have full information on each hospital's capacity to provide critical care and the demand for their critical care

services. Third, the COVID-19 diagnosis code was not implemented until April 1, 2020; as a result, we could not identify many of the patients infected with COVID if they were discharged before that date. Nonetheless, as shown in Table S15, we obtained similar estimates for hospital strain if only admissions on or after April 1 were included in the model. Fourth, patients who died in a hospital before they could be admitted were not included in the mortality analysis. Fifth, using the winter months of 2020, during which there may already be a high number of respiratory-related hospitalizations, as the baseline period could have underestimated the overall impact of COVID-19. Finally, while we accounted for many key variables, the estimates for hospital strain may still be biased by unobserved factors.

Conclusions

Similar to many large cities in the US, NYC has a highly segregated healthcare system, with safety-net hospitals providing a disproportionate share of care for low-income and racial/ethnic minority patients. This population-level analysis of hospitalizations in NYC found that the greater strain in ICU capacity among safety-net hospitals was associated with higher likelihood of inpatient mortality during the first wave of the COVID-19 pandemic. Our findings are consistent with the hypothesis that health care segregation may have a substantial impact on health inequities and highlight the essential role of desegregating health care, strengthening support for the safety-net system, and reinvesting in redlined neighborhood during a pandemic and beyond in the promotion of health equity.

Acknowledgements:

We would like to acknowledge valuable feedback provided by participants in the Healthcare Segregation Workgroup at the New York City Department of Health and Mental Hygiene. This study was produced from raw data provided by the New York State Department of Health (NYSDOH). However, the calculations, metrics, conclusions derived, and views expressed herein are those of the author(s) and do not reflect the conclusions or views of NYSDOH. NYSDOH, its employees, officers, and agents make no representation, warranty, or guarantee as to the accuracy, completeness, currency, or suitability of the information provided here.

References:

1. Bambra C, Riordan R, Ford J, *et al.* The COVID-19 pandemic and health inequalities. *J Epidemiol Community Health* 2020;74:964-968.
2. Dorn AV, Cooney RE, Sabin ML. COVID-19 exacerbating inequalities in the US. *Lancet* 2020;395(10232):1243-1244. doi:10.1016/S0140-6736(20)30893-X
3. Lopez L III, Hart LH III, Katz MH. Racial and ethnic health disparities related to COVID-19. *JAMA*. 2021;325(8):719-720. doi:10.1001/jama.2020.26443
4. Alroy KA, Crossa A, Dominianni C, et al. Population-based estimates of Coronavirus Disease 2019 (COVID-19)–like illness, COVID-19 illness, and rates of case ascertainment, hospitalizations, and deaths—non-institutionalized New York City residents, March–April 2020. *Clin Infect Dis*. 2021;73(9):1707–1710. https://doi.org/10.1093/cid/ciab038
5. NYC Health Coronavirus data. 2020. https://github.com/nychealth/coronavirus-data.
6. Wadhera RK, Wadhera P, Gaba P, et al. Variation in COVID-19 hospitalizations and deaths across New York City boroughs. *JAMA*. 2020;323(21):2192-2195. doi:10.1001/jama.2020.7197
7. Gouse I, Walters S, Miller-Archie S, Singh T, Lim S. The role of housing characteristics in racial and ethnic disparities in SARS-CoV-2 antibody seropositivity among New York City adults: A population representative study. *Preventive Medicine*. 2022; 164:107287. https://doi.org/10.1016/j.ypmed.2022.107287.
8. Gupta S, Hayek SS, Wang W, et al. Factors Associated With Death in Critically Ill Patients With Coronavirus Disease 2019 in the US. *JAMA Intern Med.* 2020;180(11):1436–1447. doi:10.1001/jamainternmed.2020.3596
9. Magesh S, John D, Li WT, et al. Disparities in COVID-19 Outcomes by Race, Ethnicity, and Socioeconomic Status: A Systematic Review and Meta-analysis. *JAMA Network Open.* 2021;4(11): e2134147. doi:10.1001/jamanetworkopen.2021.34147

10. Parolin Z, Lee EK. The role of poverty and racial discrimination in exacerbating the health consequences of COVID-19. *Lancet Reg Health Am*. 2022; 7:100178. doi:10.1016/j.lana.2021.100178
11. Sy KTL, Martinez ME, Rader B, White LF. Socioeconomic disparities in subway use and COVID-19 outcomes in New York City. *Am J Epidemiol*. 2021; 190(7):1234-1242. doi:10.1093/aje/kwaa277
12. Agarwal N. Using Civil Rights Law to Undermine Profitability of Ongoing Racial Segregation in Health Care. *AMA J Ethics.* 2023;25(1): E48-54. doi:10.1001/amajethics.2023.48
13. Calman NS, Golub M, Ruddock C, Le L, Hauser D. Separate and unequal care in New York City. *J Health Care Law Policy.* 2006; *9*: 105–120.
14. Howell EA, Egorova N, Balbierz A, Zeitlin J, Hebert PL. Black-white differences in severe maternal morbidity and site of care. *Am J Obstet Gynecol.* 2016;214(1):122.e121–122.e127.
15. Tikkanen RS, Woolhandler S, Himmelstein DU, et al. Hospital payer and racial/ethnic mix at private academic medical centers in Boston and New York City. *Int J Health Serv*. 2017;47(3):460-476. doi:10.1177/0020731416689549
16. Kelly C, Parker WF, Pollack HA. Low-income COVID-19 patients die needlessly because they are stuck in the wrong hospitals — while the right hospitals too often shut them out. *Health Affairs Blog*. April 2, 2021. https://www.healthaffairs.org/do/10.1377/hblog20210401.95800/full/.
17. Rosenthal BM, Goldstein J, Otterman S, Fink. 2020 Why Surviving the Virus Might Come Down to Which Hospital Admits You. *New York Times*, published July 1, 2020, updated Sept. 22, 2021. https://www.nytimes.com/2020/07/01/nyregion/Coronavirus-hospitals.html.
18. Toth AT, Tatem KS, Hosseinipour N, Wong T, Newton-Dame R, Cohen GM, George A, Sessa T, Postelnicu R, Uppal A, et al. Surge and Mortality in ICUs in New York City's Public Healthcare System. *Crit. Care Med.* 2021; 49(9): 1439-1450.
19. Uppal A, Silvestri DM, Siegler M, et al. Critical care and emergency department response at the epicenter of the Covid-19 pandemic. *Health Aff (Millwood)*. 2020;39:1443-1449. https://www.healthaffairs.org/doi/10.1377/hlthaff.2020.00901.

20. Wei EK, Long T, Katz MH. Nine Lessons Learned From the COVID-19 Pandemic for Improving Hospital Care and Health Care Delivery. *JAMA Intern Med.* 2021;181(9):1161–1163. doi:10.1001/jamainternmed.2021.4237
21. Powell T, Chuang E. COVID in NYC: what we could do better. *Am J Bioeth*. 2020;20(7):62-66. doi:10.1080/15265161.2020.1764146
22. Bachrach D, Braslow L, Karl A. *Toward a High Performance Health Care System for Vulnerable Populations: Funding for Safety-Net Hospitals.* New York, NY: Commonwealth Fund; March 2012.
23. Himmelstein G, Himmelstein KEW. Inequality Set in Concrete: Physical Resources Available for Care at Hospitals Serving People of Color and Other U.S. Hospitals. *Int J Health Serv*. 2020 Oct;50(4):363-370. doi: 10.1177/0020731420937632.
24. Ogedegbe G, Ravenell J, Adhikari S, et al. Assessment of Racial/Ethnic Disparities in Hospitalization and Mortality in Patients With COVID-19 in New York City. *JAMA Netw Open.* 2020;3(12):e2026881. doi:10.1001/jamanetworkopen.2020.26881
25. Bravata DM, Perkins AJ, Myers LJ, et al. Association of Intensive Care Unit Patient Load and Demand with Mortality Rates in US Department of Veterans Affairs Hospitals During the COVID-19 Pandemic. *JAMA Netw Open*. 2021;4(1):e2034266. doi:10.1001/jamanetworkopen.2020.34266
26. Kadri SS, Sun J, Lawandi A, et al. Association Between Caseload Surge and COVID-19 Survival in 558 U.S. Hospitals, March to August 2020. *Ann Intern Med.* Sep 2021;174(9):1240-1251. doi:10.7326/M21-1213
27. Popescu I, Fingar KR, Cutler E, Guo J, Jiang HJ. Comparison of 3 Safety-Net Hospital Definitions and Association with Hospital Characteristics. *JAMA Netw Open.* 2019;2(8):e198577. doi:10.1001/jamanetworkopen.2019.8577
28. Weissman GE, Hubbard RA, Kohn R, et al. Validation of an administrative definition of ICU admission using revenue center codes. *Crit Care Med.* 2017;45(8):e758-e762. doi:10.1097/CCM.0000000000002374

29. Li W, Onyebeke C, Castro A,GurungS, MaduroG, SunYandVan WyeG. SummaryofVitalStatistics, 2020. New York, NY: Bureau of Vital Statistics, New York City Department of Health and Mental Hygiene. https://www.nyc.gov/assets/doh/downloads/pdf/vs/2020sum.pdf
30. Sarrazin MV, Campbell M, Rosenthal GE. Racial differences in hospital use after acute myocardial infarction: does residential segregation play a role? *Health Aff* (*Millwood*). 2009;28(2):w368-w378. doi:10.1377/hlthaff.28.2.w368
31. Yearby R, Clark B, Figueroa JF. Structural racism in historical and modern US health care policy. *Health Aff* (*Millwood*). 2022;41(2):187-194. doi:10.1377/hlthaff.2021.01466
32. Arcaya MC, Schnake-Mahl A. Health in the segregated city. New York (NY): Furman Center for Real Estate and Urban Policy. Oct, 2017. Available from: https://furmancenter.org/research/iri/essay/health-in-the-segregated-city. Accessed June 5, 2023.
33. Rothstein, R. 2017. The Color of Law: A forgotten history of how our government segregated America. New York: Liveright Publishing Corporation.
34. Alexander D, Schnell M. The impacts of physician payments on patient access, use, and health. *National Bureau of Economic Research Working Paper Series.* July 2019. doi:10.3386/w26095
35. Dunker A, Ryden Benjamin E. How structural inequalities in New York's health care system exacerbate health disparities during the COVID-19 pandemic: a call for equitable reform. Community Service Society. 2020. Available from: https://www.cssny.org/news/entry/structural-inequalities-in-new-yorks-health-care-system.
36. Garber J. How hospital segregation contributes to racial health disparities. Lown Institute. August 6 2020. Available from: https://lowninstitute.org/how-hospital-segregation-contributes-to-racial-health-disparities/ Accessed June 5, 2023.
37. Berenson RA, Murray RB. How Price Regulation Is Needed To Advance Market Competition: Study examines the need for price regulation in US health care. *Health Aff* (*Millwood*). 2022;41(1):26-34.

38. Bai G, Zare H, Eisenberg MD, Polsky D, Anderson GF. Analysis suggests government and nonprofit hospitals' charity care is not aligned with their favorable tax treatment. *Health Aff* (*Millwood*). 2021;40(4):629-636.

39. Krieger N, Van Wye G, Huynh M, Waterman PD, Maduro G, Li W, et al. Structural racism, historical redlining, and risk of preterm birth in New York City, 2013–2017. *Am J Public Health* 2020;110:1046–53. doi:10.2105/AJPH.2020.305656

40. Monroe ADH, Sturgis LC, Adashi EY. Antiracism Training in Medicine. *JAMA Health Forum.* 2020;1(12):e201477. doi:10.1001/jamahealthforum.2020.1477

41. Farmer, P. Infections and Inequalities: The Modern Plagues. Berkeley: University of California Press; 1999.

42. Mitchell SH, Rigler J, Baum K. Regional Transfer Coordination and Hospital Load Balancing During COVID-19 Surges. *JAMA Health Forum.* 2022;3(2):e215048. doi:10.1001/jamahealthforum.2021.5048

43. Howland RE, Tsao TY. Evaluating race and ethnicity reported in hospital discharge data and its impact on the assessment of health disparities. *Med Care* 2020;58:280–284.

Figures (attached at the end of the document):

Figure 1: Hospitalizations among adults (18+) in New York City by hospital quartile, 2017−2019

Figure 2: Inpatient use and mortality among adults (18+) in New York City by hospital quartile, January 5−May 9, 2020

Figure 3: Weekly hospital admissions among adults (18+) in New York City by hospital quartile, 2020

Figure 4: Weekly inpatient mortality among adults (18+) in New York City by hospital quartile, 2020

Figure 5: Hierarchical logistic regression estimates for inpatient mortality among adults (18+) in New York City, January 11− May 9, 2020

Supplementary Tables:

Table S1: Characteristics of hospitalizations among adults ages 18+ in NYC by hospital quartile, 2017-2019[a]

Characteristic, No. (%)	**Overall**	**Quartile 1**	**Quartile 2**	**Quartile 3**	**Quartile 4**
Hospital Type[b]	(N=47)	(N=11)	(N=12)	(N=12)	(N=12)
Private AMC	22	10	9	3	0
Private other (non-AMC)	13	1	2	8	2
Public	12	0	1	1	10
Overall hospitalizations	2,437,334 (100%)	802,657 (100%)	655,001 (100%)	514,740 (100%)	464,936 (100%)
Hospitalizations through emergency department	1,646,166 (68%)	465,637 (58%)	439,671 (67%)	378,413 (74%)	362,445 (78%)
Gender					
Female	1,384,740 (57%)	477,796 (60%)	384,248 (59%)	288,076 (56%)	234,620 (50%)
Male	1,052,536 (43%)	324,853 (40%)	270,738 (41%)	226,651 (44%)	230,294 (50%)
Age group					
Age (median)	57	59	61	56	51
Age 18-39	681,563 (28%)	220,988 (28%)	155,927 (24%)	152,526 (30%)	152,112 (33%)
Age 40-64	833,922 (34%)	249,867 (31%)	217,679 (33%)	172,550 (34%)	193,826 (42%)
Age 65-79	560,271(23%)	203,326 (25%)	167,785 (26%)	108,051 (21%)	81,109 (17%)
Age 80+	357,707 (15%)	127,179 (16%)	112,398 (17%)	80,624 (16%)	37,506 (8.1%)
Race/ethnicity					
NH Asian or Pacific Islander	200,814 (8.2%)	49,562 (6.2%)	84,037 (13%)	47,755 (9.3%)	19,460 (4.2%)
NH Black	618,876 (25%)	142,739 (18%)	164,967 (25%)	130,655 (25%)	180,515 (39%)
Hispanic	539,405 (22%)	121,707 (15%)	154,824 (24%)	105,772 (21%)	157,102 (34%)
NH White	723,216 (30%)	369,061 (46%)	171,911 (26%)	146,354 (28%)	35,890 (7.7%)
Other	355,023 (15%)	119,588 (15%)	79,262 (12%)	84,204 (16%)	71,969 (15%)
Insurance					
Medicaid	853,173 (35%)	167,707 (21%)	200,253 (31%)	224,589(44%)	260,624 (56%)
Medicare	1,012,871 (42%)	360,525 (45%)	307,057 (47%)	212,348 (41%)	132,941 (29%)
Private	501,370 (21%)	254,335 (32%)	137,517 (21%)	65,679 (13%)	43,539 (9.4%)
Self-pay	45,586 (1.9%)	9,074 (1.1%)	6,649 (1.0%)	7,901 (1.5%)	21,962 (4.7%)
Other	24,334 (1%)	11,016 (1.4%)	3,525 (0.5%)	3,923 (0.8%)	5,870 (1.3%)
Neighborhood poverty[c]					
0 to <10%	394,154 (16%)	184,361 (23%)	130,829 (20%)	43,202 (8.4%)	35,762 (7.7%)
10 to <20%	930,296 (38%)	270,931 (34%)	268,531 (41%)	231,309 (45%)	159,525 (34%)
20 to <30%	498,747 (20%)	145,737 (18%)	107,272 (16%)	148,191 (29%)	97,547 (21%)
30% or higher	391,179 (16%)	71,619 (8.9%)	82,767 (13%)	76,428 (15%)	160,365 (34%)
Borough					
Bronx	493,240 (20%)	56,305 (7.0%)	200,668 (31%)	57,497 (11%)	178,770 (38%)
Brooklyn	667,904 (27%)	225,457 (28%)	59,527 (9.1%)	274,190 (53%)	108,730 (23%)
Manhattan	379,641 (16%)	231,607 (29%)	40,042 (6.1%)	42,357 (8.2%)	65,635 (14%)
Queens	506,025 (21%)	71,840 (9%)	226,683 (35%)	109,277 (21%)	98,225(21%)

Staten Island	150,531 (6.2%)	85,730 (11%)	57,258 (8.7%)	6,166 (1.2%)	1,377 (0.3%)
NYC Residency					
NYC residents	2,197,341 (90%)	670,939 (84%)	584,178 (89%)	489,487 (95%)	452,737(97%)
Non-NYC residents	239,993 (10%)	131,718 (16%)	70,823 (11%)	25,253 (4.9%)	12,189 (2.6%)

Notes:
Abbreviations: NYC = New York City; NH = non-Hispanic; AMC = academic medical center (including affiliates).
[a] Hospital quartiles are defined based on a hospital's percentage of adult hospitalizations where the primary payer was Medicaid or self-pay. Hierarchical algorithm based on common payment logic was used to identify primary payer.
[b] Excludes specialty hospitals and hospitals without intensive care units (N = 6).
[c] Poverty estimates may not be available for all NYC neighborhoods.
Source: New York State Department of Health, Statewide Planning and Research Cooperative System (SPARCS) 2017-2019 inpatient data, 2022 release.

Table S2: Inpatient use and mortality among adults ages 18+ in NYC by hospital quartile, January 5-May 9, 2020[a]

Characteristic, No. (%)	**NYC** (N=47 hospitals)[b]		**Quartile 1 (lowest % of Medicaid or Self-pay patients)** (N=11 hospitals)		**Quartile 2** (N=12 hospitals)		**Quartile 3** (N=12 hospitals)		**Quartile 4 (highest % of Medicaid or Self-pay patients)** (N=12 hospitals)	
	Pre-pandemic[c]	**Wave 1[d]**	**Pre-pandemic**	**Wave 1**	**Pre-pandemic**	**Wave 1**	**Pre-pandemic**	**Wave 1**	**Pre-pandemic**	**Wave 1**
Overall hospitalizations	145,054 (100%)	120,275 (100%)	49,977 (100%)	36,257 (100%)	38,360 (100%)	32,062 (100%)	29,846 (100%)	26,020 (100%)	26,871 (100%)	25,936 (100%)
Length of stay, mean (SD)	5.8 (8.2)	7.1 (10.5)	5.7 (7.9)	7.1 (11.2)	5.7 (7.3)	7.0 (9.4)	5.6 (7.8)	6.7 (9.4)	6.4 (10.1)	7.7 (11.6)
Patient days (sum)	841,764	853,413	283,300	257,187	219,037	224,059	166,141	173,084	173,286	199,083
COVID-19 positive[e]	105 (<0.1%)	44,771 (37%)	31 (<0.1%)	12,095 (33%)	26 (<0.1%)	13,051 (41%)	17 (<0.1%)	9,906 (38%)	31 (0.1%)	9,719 (37%)
Overall in-hospital deaths	4,885 (100%)	18,147 (100%)	1,602 (100%)	4,167 (100%)	1,506 (100%)	5,263 (100%)	1,173 (100%)	4,917 (100%)	604 (100%)	3,800 (100%)
Crude % of hospitalized	3.4%	15.1%	3.2%	11.5%	3.9%	16.4%	3.9%	18.9%	2.2%	14.7%
Age adjusted % of hospitalized	2.0%	9.1%	2.0%	6.6%	2.0%	9.5%	2.1%	11.2%	1.7%	10.0%
COVID-19 positive	33 (0.7%)	13,042 (72%)	13 (0.8%)	2,899 (70%)	12 (0.8%)	3,751 (71%)	*[f]	3,523 (72%)	*	2,869 (76%)
ICU hospitalizations[g]	16,108 (100%)	15,948 (100%)	5,986 (100%)	5,015 (100%)	3,799 (100%)	3,680 (100%)	3,484 (100%)	3,770 (100%)	2,839 (100%)	3,483 (100%)
Length of stay, mean (SD)	11.1 (13.3)	16.4 (19.3)	11.7 (14.5)	19.5 (22.6)	10.6 (11.7)	15.5 (17.3)	10.1 (12.0)	13.9 (17.4)	11.6 (14.1)	15.4 (17.6)
Patient days (sum)	178,721	260,937	70,212	97,915	40,379	57,137	35,114	52,318	33,016	53,567
COVID-19 positive	40 (0.2%)	8,838 (55%)	18 (0.3%)	2,626 (52%)	*	2,116 (57%)	*	1,994 (53%)	*	2,102 (60%)
ICU deaths	2,261 (100%)	6,778 (100%)	743 (100%)	1,729 (100%)	560 (100%)	1,628 (100%)	565 (100%)	1,740 (100%)	393 (100%)	1,681 (100%)
Crude % of hospitalized	14.0%	42.5%	12.4%	34.5%	14.7%	44.2%	16.2%	46.2%	13.8%	48.3%
Age adjusted % of hospitalized	9.1%	31.3%	8.7%	23.5%	9.4%	33.1%	8.9%	33.2%	9.7%	37.5%
COVID-19 positive	19 (0.8%)	4,914 (72%)	10 (1.3%)	1,243 (72%)	*	1,172 (72%)	*	1,211 (70%)	*	1,288 (77%)
Non-ICU hospitalizations[h]	128,946 (100%)	104,327 (100%)	43,991 (100%)	31,242 (100%)	34,561 (100%)	28,382 (100%)	26,362 (100%)	22,250 (100%)	24,032 (100%)	22,453 (100%)
Length of stay, mean (SD)	5.1 (7.0)	5.7 (7.4)	4.8 (6.0)	5.1 (5.9)	5.2 (6.4)	5.9 (7.1)	5.0 (6.8)	5.4 (6.4)	5.8 (9.4)	6.5 (9.9)
Patient days (sum)	663,043	592,476	213,088	159,272	178,658	166,922	131,027	120,766	140,270	145,516
COVID-19 positive	65 (<0.1%)	35,933 (34%)	13 (<0.1%)	9,469 (30%)	17 (<0.1%)	10,935 (39%)	10 (<0.1%)	7,912 (36%)	25 (0.1%)	7,617 (34%)
Non-ICU deaths	2,624 (100%)	11,369 (100%)	859 (100%)	2,438 (100%)	946 (100%)	3,635 (100%)	608 (100%)	3,177 (100%)	211 (100%)	2,119 (100%)
Crude % of hospitalized	2.0%	10.9%	2.0%	7.8%	2.7%	12.8%	2.3%	14.3%	0.9%	9.4%
Age adjusted % of hospitalized	1.1%	5.8%	1.1%	3.9%	1.3%	6.5%	1.2%	7.6%	0.7%	5.9%

COVID-19 positive	14 (0.5%)	8,128 (71%)	*	1,656 (68%)	*	2,579 (71%)	*	2,312 (73%)	*	1,581 (75%)

Notes:

Abbreviation: NYC = New York City; ICU = intensive care unit

[a] Hospital quartiles are defined based on a hospital's 2017-2019 percentage of adult hospitalizations where the primary payer was Medicaid or self-pay. Hierarchical algorithm based on common payment logic was used to identify primary payer.

[b] Excludes specialty hospitals and hospitals without ICUs (N=6).

[c] Pre-pandemic period is defined as CDC weeks 2-10 of 2020, corresponding to January 5-March 7, 2020 (based on date of admission).

[d] Wave 1 of COVID-19 is defined as CDC weeks 11-19 of 2020, corresponding to March 8-May 9, 2020 (based on date of admission).

[e] COVID-19 ICD-10 diagnostic code (U.071) went into effect for discharges beginning on April 1, 2020 and does not capture admissions with COVID-19 that resulted in discharges prior to April 1. Some hospital admissions during pre-pandemic period were identified as COVID-19 positive (less than 0.1%) because the patient may have been discharged on April 1, 2020 or later and had been diagnosed with COVID-19 during their stay.

[f] * indicates suppression of data due to count < 10.

[g] ICU use is defined based on revenue codes 200, 201, 202, 203,204, 207, 208, 209, 210, 211, 212, 213 and 219 (Weissman et al. 2017).

[h] Non-ICU use is defined as any admissions without revenue codes for ICU use but may include intermediate ICU use.

Source: New York State Department of Health, Statewide Planning and Research Cooperative System (SPARCS) 2020 inpatient data, 2022 release.

Table S3: Ratios in inpatient use and mortality between Wave 1 of COVID-19 and the pre-pandemic period among adults (18+) in NYC by hospital quartile.[a,b]

Characteristic	NYC (N=47 hospitals) [c]		Quartile 1 (lowest % of Medicaid or Self-pay patients) (N=11 hospitals)		Quartile 2 (N=12 hospitals)		Quartile 3 (N=12 hospitals)		Quartile 4 (highest % of Medicaid or Self-pay patients) (N=12 hospitals)	
	Ratio	**CI of ratio**	**Ratio**	**CI of ratio**	**Ratio**	**CI of ratio**	**Ratio**	**CI of ratio**	**Ratio**	**CI of ratio**
Overall hospitalizations	0.83	0.82,0.84	**0.73**	0.72,0.74	**0.84**	0.82,0.85	**0.87**	0.86,0.89	**0.97**	0.95,0.98
Length of stay, mean	1.22	1.21,1.24	1.25	1.23,1.28	1.22	1.20,1.25	1.19	1.17,1.22	1.19	1.16,1.22
Patient days	1.01	1.01,1.02	**0.91**	0.90,0.91	**1.02**	1.02,1.03	**1.04**	1.03,1.05	**1.15**	1.14,1.16
Overall in-hospital deaths	3.71	3.60,3.83	**2.60**	2.45,2.75	**3.49**	3.29,3.69	**4.19**	3.92,4.46	**6.29**	5.03,7.55
Crude % of hospitalized	4.48	4.34,4.62	**3.59**	3.38,3.79	**4.18**	3.94,4.42	**4.81**	4.50,5.11	**6.52**	5.96,7.08
Age adjusted % of hospitalized	4.64	4.50,4.79	**3.37**	3.18,3.56	**4.71**	4.44,4.98	**5.26**	4.92,5.59	**5.84**	5.34,6.34
ICU hospitalizations[d]	0.99	0.97,1.01	**0.84**	0.81,0.87	**0.97**	0.92,1.01	**1.08**	1.03,1.13	**1.23**	1.17,1.29
Length of stay, mean	1.47	1.44,1.51	**1.66**	1.59,1.74	1.46	1.39,1.54	1.38	1.30,1.46	1.32	1.24,1.40
Patient days	1.46	1.45,1.47	**1.39**	1.38,1.41	**1.42**	1.40,1.43	**1.49**	1.47,1.51	**1.62**	1.60,1.64
ICU deaths	3.00	2.86,3.14	**2.33**	2.13,2.53	2.91	2.63,3.19	3.08	2.79,3.37	**4.28**	3.81,4.75
Crude % of hospitalized	3.03	2.88,3.17	2.78	2.54,3.02	3.00	2.71,3.29	2.85	2.58,3.12	**3.49**	3.10,3.87
Age adjusted % of hospitalized	3.45	3.28,3.61	**2.69**	2.46,2.92	3.53	3.19,3.87	3.75	3.39,4.10	3.87	3.44,4.29
Non-ICU hospitalizations[e]	0.81	0.80,0.82	**0.71**	0.70,0.72	**0.82**	0.81,0.83	**0.84**	0.83,0.86	**0.93**	0.92,0.95
Length of stay, mean	1.12	1.11,1.13	**1.04**	1.02,1.06	1.13	1.11,1.16	1.08	1.05,1.11	1.12	1.09,1.15
Patient days	0.89	0.89,0.90	**0.75**	0.74,0.75	**0.93**	0.93,0.94	**0.92**	0.91,0.93	**1.04**	1.03,1.05
Non-ICU deaths	4.33	4.15,4.52	**2.84**	2.62,3.06	**3.84**	3.57,4.12	**5.23**	4.77,5.68	**10.04**	8.62,11.46
Crude % of hospitalized	5.36	5.13,5.58	**4.00**	3.69,4.31	**4.68**	4.34,5.01	**6.19**	5.65,6.73	**10.75**	9.23,12.27
Age adjusted % of hospitalized	5.27	5.05,5.50	**3.55**	3.27,3.82	**5.00**	4.64,5.36	**6.33**	5.78,6.88	**8.43**	7.24,9.62

Notes:

Bolded number indicates that the ratio for a quartile is statistically different from the ratios for all other quartiles at $p < 0.05$.

Abbreviations: NYC = New York City; CI = 95% confidence interval; ICU = intensive care unit

[a] Ratio = Inpatient use or mortality rate in Wave 1 / inpatient use or mortality rate in the pre-pandemic period. Pre-pandemic period is defined as CDC weeks 2-10 of 2020, corresponding to January 5-March 7, 2020 (based on date of admission). Wave 1 of COVID-19 is defined as CDC weeks 11-19 of 2020, corresponding to March 8-May 9, 2020 (based on date of admission).
[b] Hospital quartiles are defined based on a hospital's 2017-2019 percentage of adult hospitalizations where the primary payer was Medicaid or self-pay. Hierarchical algorithm based on common payment logic was used to identify primary payer.
[c] Excludes specialty hospitals and hospitals without ICUs (N=6).
[d] ICU use is defined based on revenue codes 200, 201, 202, 203,204, 207, 208, 209, 210, 211, 212, 213 and 219 (Weissman et al. 2017).
[e] Non-ICU use is defined as any admissions without revenue codes for ICU use but may include intermediate ICU use.
Source: New York State Department of Health, Statewide Planning and Research Cooperative System (SPARCS) 2020 inpatient data, 2022 release.

Table S4: Patient and admission characteristics of overall hospitalizations among adults (18+) in NYC by hospital quartile, January 5-May 9, 2020[a]

Characteristic, No. (%)	**NYC** (N=47 hospitals)[b]		**Quartile 1 (lowest % of Medicaid or Self-pay patients)** (N=11 hospitals)		**Quartile 2** (N=12 hospitals)		**Quartile 3** (N=12 hospitals)		**Quartile 4 (highest % of Medicaid or Self-pay patients)** (N=12 hospitals)	
	Pre-pandemic[c]	**Wave 1[d]**	**Pre-pandemic**	**Wave 1**	**Pre-pandemic**	**Wave 1**	**Pre-pandemic**	**Wave 1**	**Pre-pandemic**	**Wave 1**
Overall hospitalizations	145,054 (100%)	120,275 (100%)	49,977 (100%)	36,257 (100%)	38,360 (100%)	32,062 (100%)	29,846 (100%)	26,020 (100%)	26,871 (100%)	25,936 (100%)
Elixhauser comorbidity score, mean (SD)	6.3 (9.3)	6.7 (8.8)	6.8 (9.4)	7.1 (9.1)	7.1 (9.3)	7.3 (8.8)	5.9 (9.2)	6.6 (8.6)	4.8 (8.9)	5.5 (8.5)
Nursing home admission	6,204 (4.3%)	8,037 (6.7%)	1,232 (2.5%)	1,345 (3.7%)	2,449 (6.4%)	3,066 (9.6%)	2,009 (6.7%)	2,804 (11%)	514 (1.9%)	822 (3.2%)
Emergency department	100,604 (69%)	95,953 (80%)	30,064 (60%)	26,682 (74%)	25,893 (68%)	26,033 (81%)	23,395 (78%)	22,210 (85%)	21,252 (79%)	21,028 (81%)
Major SOI present on admission[e]	30,368 (21%)	25,057 (21%)	10,841 (22%)	7,999 (22%)	8,617 (22%)	7,022 (22%)	5,862 (20%)	5,457 (21%)	5,048 (19%)	4,579 (18%)
Extreme SOI present on admission	9,412 (6.5%)	11,954 (9.9%)	3,228 (6.5%)	3,396 (9.4%)	2,749 (7.2%)	3,384 (11%)	2,032 (6.8%)	2,805 (11%)	1,403 (5.2%)	2,369 (9.1%)
Gender										
Female	80,784 (56%)	61,672 (51%)	28,821 (58%)	20,249 (56%)	22,008 (57%)	16,633 (52%)	16,417 (55%)	13,051 (50%)	13,538 (50%)	11,739 (45%)
Male	64,255 (44%)	58,591 (49%)	21,153 (42%)	16,001 (44%)	16,352 (43%)	15,429 (48%)	13,428 (45%)	12,969 (50%)	13,322 (50%)	14,192 (55%)
Age group										
Age 18-39	38,674 (27%)	29,762 (25%)	13,159 (26%)	9,932 (27%)	8,550 (22%)	6,852 (21%)	8,389 (28%)	6,298 (24%)	8,576 (32%)	6,680 (26%)
Age 40-64	50,162 (35%)	41,962 (35%)	15,803 (32%)	11,405 (31%)	12,891 (34%)	11,225 (35%)	10,174 (34%)	8,653 (33%)	11,294 (42%)	10,679 (41%)
Age 65-79	34,472 (24%)	30,698 (26%)	12,940 (26%)	9,317 (26%)	10,181 (27%)	8,780 (27%)	6,481 (22%)	6,653 (26%)	4,870 (18%)	5,948 (23%)
Age 80+	21,746 (15%)	17,853 (15%)	8,075 (16%)	5,603 (15%)	6,738 (18%)	5,205 (16%)	4,802 (16%)	4,416 (17%)	2,131 (7.9%)	2,629 (10%)
Race/ethnicity										
Hispanic	35,031 (24%)	32,027 (27%)	8,274 (17%)	6,917 (19%)	9,585 (25%)	8,835 (28%)	7,198 (24%)	6,711 (26%)	9,974 (37%)	9,564 (37%)
NH Asian or Pacific Islander	10,313 (7.1%)	8,788 (7.3%)	3,043 (6.1%)	2,425 (6.7%)	3,481 (9.1%)	2,862 (8.9%)	2,669 (8.9%)	2,414 (9.3%)	1,120 (4.2%)	1,087 (4.2%)
NH Black	39,529 (27%)	33,021 (27%)	9,478 (19%)	7,204 (20%)	11,472 (30%)	9,569 (30%)	8,040 (27%)	6,573 (25%)	10,539 (39%)	9,675 (37%)
NH White	42,027 (29%)	29,938 (25%)	22,541 (45%)	14,563 (40%)	9,337 (24%)	6,728 (21%)	8,316 (28%)	6,967 (27%)	1,833 (6.8%)	1,680 (6.5%)
Other	18,154 (13%)	16,501 (14%)	6,641 (13%)	5,148 (14%)	4,485 (12%)	4,068 (13%)	3,623 (12%)	3,355 (13%)	3,405 (13%)	3,930 (15%)
Insurance										
Medicaid	50,302 (35%)	41,192 (34%)	10,380 (21%)	8,247 (23%)	11,494 (30%)	9,807 (31%)	13,191 (44%)	10,556 (41%)	15,237 (57%)	12,582 (49%)
Medicare	61,027 (42%)	51,073 (42%)	22,682 (45%)	15,769 (43%)	18,557 (48%)	14,731 (46%)	12,213 (41%)	11,572 (44%)	7,575 (28%)	9,001 (35%)
Private insurance	29,596 (20%)	25,217 (21%)	15,414 (31%)	11,365 (31%)	7,768 (20%)	7,063 (22%)	3,693 (12%)	3,333 (13%)	2,721 (10%)	3,456 (13%)
Self-pay	2,757 (1.9%)	2,050 (1.7%)	754 (1.5%)	536 (1.5%)	303 (0.8%)	240 (0.7%)	501 (1.7%)	450 (1.7%)	1,199 (4.5%)	824 (3.2%)
Other	1,372 (0.9%)	743 (0.6%)	747 (1.5%)	340 (0.9%)	238 (0.6%)	221 (0.7%)	248 (0.8%)	109 (0.4%)	139 (0.5%)	73 (0.3%)
Neighborhood poverty										
0 to <10%	23,104 (18%)	17,968 (16%)	11,383 (27%)	8,080 (25%)	7,419 (21%)	6,056 (20%)	2,346 (8.1%)	1,962 (7.7%)	1,956 (7.5%)	1,870 (7.3%)
10 to <20%	54,704 (42%)	50,491 (44%)	16,789 (40%)	13,417 (41%)	15,551 (45%)	14,914 (50%)	13,453 (46%)	12,326 (48%)	8,911 (34%)	9,834 (39%)
20 to <30%	29,730 (23%)	25,332 (22%)	8,977 (21%)	7,300 (22%)	6,461 (19%)	5,316 (18%)	8,483 (29%)	7,591 (30%)	5,809 (22%)	5,125 (20%)

30% or higher	24,244 (18%)	19,716 (17%)	4,829 (12%)	3,951 (12%)	5,111 (15%)	3,397 (11%)	4,737 (16%)	3,706 (14%)	9,567 (36%)	8,662 (34%)
Borough										
Bronx	30,032 (21%)	24,529 (20%)	3,747 (7.5%)	2,699 (7.4%)	12,235 (32%)	9,352 (29%)	3,444 (12%)	2,957 (11%)	10,606 (39%)	9,521 (37%)
Brooklyn	40,471 (28%)	34,471 (29%)	13,812 (28%)	11,117 (31%)	3,416 (8.9%)	2,984 (9.3%)	16,867 (57%)	14,313 (55%)	6,376 (24%)	6,057 (23%)
Manhattan	22,771 (16%)	19,151 (16%)	14,599 (29%)	11,755 (32%)	2,401 (6.3%)	2,128 (6.6%)	2,105 (7.1%)	1,889 (7.3%)	3,666 (14%)	3,379 (13%)
Queens	30,132 (21%)	29,354 (24%)	4,741 (9.5%)	3,872 (11%)	13,597 (35%)	12,724 (40%)	6,258 (21%)	6,243 (24%)	5,536 (21%)	6,515 (25%)
Staten Island	8,917 (6.1%)	6,408 (5.3%)	5,207 (10%)	3,411 (9.4%)	3,229 (8.4%)	2,722 (8.5%)	405 (1.4%)	234 (0.9%)	76 (0.3%)	41 (0.2%)
Non-NYC	12,731 (8.8%)	6,362 (5.3%)	7,871 (16%)	3,403 (9.4%)	3,482 (9.1%)	2,152 (6.7%)	767 (2.6%)	384 (1.5%)	611 (2.3%)	423 (1.6%)

Notes:

Abbreviations: NYC = New York City; SOI = severity of illness; NH = non-Hispanic

[a] Hospital quartiles are defined based on a hospital's 2017-2019 percentage of adult hospitalizations where the primary payer was Medicaid or self-pay. Hierarchical algorithm based on common payment logic was used to identify primary payer.

[b] Excludes specialty hospitals and hospitals without ICUs (N=6).

[c] Pre-pandemic period is defined as CDC weeks 2-10 of 2020, corresponding to January 5-March 7, 2020 (based on date of admission).

[d] Wave 1 of COVID-19 is defined as CDC weeks 11-19 of 2020, corresponding to March 8-May 9, 2020 (based on date of admission).

[e] Severity of illness is based on All Patient Refined Diagnosis Related Groups (APR-DRG) classification.

Source: New York State Department of Health, Statewide Planning and Research Cooperative System (SPARCS) 2020 inpatient data, 2022 release.

Table S5: Patient and admission characteristics of ICU hospitalizations among adults (18+) in NYC by hospital quartile, January 5-May 9, 2020[a, b]

Characteristic, No. (%)	**NYC** (N=47 hospitals)[c]		**Quartile 1 (lowest % of Medicaid or Self-pay patients)** (N=11 hospitals)		**Quartile 2** (N=12 hospitals)		**Quartile 3** (N=12 hospitals)		**Quartile 4 (highest % of Medicaid or Self-pay patients)** (N=12 hospitals)	
	Pre-pandemic[d]	**Wave 1[e]**	**Pre-pandemic**	**Wave 1**	**Pre-pandemic**	**Wave 1**	**Pre-pandemic**	**Wave 1**	**Pre-pandemic**	**Wave 1**
ICU hospitalizations	16,108 (100%)	15,948 (100%)	5,986 (100%)	5,015 (100%)	3,799 (100%)	3,680 (100%)	3,484 (100%)	3,770 (100%)	2,839 (100%)	3,483 (100%)
Elixhauser comorbidity score, mean (SD)	12.7 (10.7)	12.4 (9.6)	13.0 (10.9)	13.7 (9.9)	13.2 (10.5)	12.5 (9.7)	12.2 (10.6)	11.6 (9.3)	12.0 (10.7)	11.5 (9.2)
Nursing home admission	1,011 (6.3%)	1,019 (6.4%)	181 (3.0%)	175 (3.5%)	308 (8.1%)	241 (6.5%)	372 (11%)	456 (12%)	150 (5.3%)	147 (4.2%)
Emergency department admission	11,294 (70%)	13,866 (87%)	3,317 (55%)	3,962 (79%)	2,546 (67%)	3,246 (88%)	2,986 (86%)	3,576 (95%)	2,445 (86%)	3,082 (88%)
Major SOI present on admission	5,188 (32%)	4,380 (27%)	1,898 (32%)	1,389 (28%)	1,260 (33%)	1,066 (29%)	1,047 (30%)	1,033 (27%)	983 (35%)	892 (26%)
Extreme SOI present on admission[f]	4,547 (28%)	5,226 (33%)	1,484 (25%)	1,549 (31%)	1,089 (29%)	1,157 (31%)	1,066 (31%)	1,218 (32%)	908 (32%)	1,302 (37%)
Gender										
Female	7,059 (44%)	6,154 (39%)	2,572 (43%)	1,962 (39%)	1,666 (44%)	1,484 (40%)	1,608 (46%)	1,434 (38%)	1,213 (43%)	1,274 (37%)
Male	9,047 (56%)	9,793 (61%)	3,413 (57%)	3,053 (61%)	2,133 (56%)	2,196 (60%)	1,876 (54%)	2,336 (62%)	1,625 (57%)	2,208 (63%)
Age group										
Age 18-39	2,035 (13%)	1,604 (10%)	767 (13%)	506 (10%)	396 (10%)	343 (9.3%)	424 (12%)	346 (9.2%)	448 (16%)	409 (12%)
Age 40-64	6,146 (38%)	6,719 (42%)	2,178 (36%)	1,917 (38%)	1,415 (37%)	1,651 (45%)	1,258 (36%)	1,502 (40%)	1,295 (46%)	1,649 (47%)
Age 65-79	5,109 (32%)	5,518 (35%)	2,016 (34%)	1,862 (37%)	1,272 (33%)	1,248 (34%)	1,065 (31%)	1,323 (35%)	756 (27%)	1,085 (31%)
Age 80+	2,818 (17%)	2,107 (13%)	1,025 (17%)	730 (15%)	716 (19%)	438 (12%)	737 (21%)	599 (16%)	340 (12%)	340 (9.8%)
Race/ethnicity										
Hispanic	3,436 (21%)	4,362 (27%)	882 (15%)	999 (20%)	827 (22%)	1,056 (29%)	665 (19%)	911 (24%)	1,062 (37%)	1,396 (40%)
NH Asian or Pacific Islander	1,105 (6.9%)	1,130 (7.1%)	362 (6.0%)	346 (6.9%)	337 (8.9%)	287 (7.8%)	288 (8.3%)	353 (9.4%)	118 (4.2%)	144 (4.1%)
NH Black	4,237 (26%)	4,165 (26%)	974 (16%)	825 (16%)	1,072 (28%)	1,113 (30%)	1,107 (32%)	1,062 (28%)	1,084 (38%)	1,165 (33%)
NH White	4,853 (30%)	3,632 (23%)	2,680 (45%)	1,882 (38%)	1,021 (27%)	664 (18%)	959 (28%)	919 (24%)	193 (6.8%)	167 (4.8%)
Other	2,477 (15%)	2,659 (17%)	1,088 (18%)	963 (19%)	542 (14%)	560 (15%)	465 (13%)	525 (14%)	382 (13%)	611 (18%)
Insurance										
Medicaid	4,401 (27%)	4,708 (30%)	1,101 (18%)	1,070 (21%)	933 (25%)	1,004 (27%)	1,071 (31%)	1,225 (32%)	1,296 (46%)	1,409 (40%)
Medicare	8,450 (52%)	7,935 (50%)	3,250 (54%)	2,712 (54%)	2,175 (57%)	1,787 (49%)	1,907 (55%)	1,981 (53%)	1,118 (39%)	1,455 (42%)
Private	2,835 (18%)	2,971 (19%)	1,480 (25%)	1,135 (23%)	643 (17%)	832 (23%)	425 (12%)	492 (13%)	287 (10%)	512 (15%)
Self-pay	286 (1.8%)	246 (1.5%)	86 (1.4%)	57 (1.1%)	35 (0.9%)	37 (1.0%)	54 (1.5%)	59 (1.6%)	111 (3.9%)	93 (2.7%)
Other	136 (0.8%)	88 (0.6%)	69 (1.2%)	41 (0.8%)	13 (0.3%)	20 (0.5%)	27 (0.8%)	13 (0.3%)	27 (1.0%)	14 (0.4%)
Neighborhood poverty										
0 to <10%	2,649 (19%)	2,278 (15%)	1,435 (31%)	1,197 (27%)	734 (23%)	611 (18%)	290 (8.5%)	270 (7.3%)	190 (6.9%)	200 (5.8%)
10 to <20%	5,898 (42%)	6,723 (45%)	1,798 (39%)	1,813 (41%)	1,479 (46%)	1,767 (52%)	1,738 (51%)	1,936 (52%)	883 (32%)	1,207 (35%)
20 to <30%	3,164 (23%)	3,427 (23%)	946 (21%)	984 (22%)	610 (19%)	654 (19%)	999 (29%)	1,092 (30%)	609 (22%)	697 (20%)

30% or higher	2,305 (16%)	2,559 (17%)	431 (9.3%)	480 (11%)	413 (13%)	354 (10%)	374 (11%)	401 (11%)	1,087 (39%)	1,324 (39%)
Borough										
Bronx	2,678 (17%)	2,909 (18%)	321 (5.4%)	293 (5.8%)	958 (25%)	992 (27%)	236 (6.8%)	310 (8.2%)	1,163 (41%)	1,314 (38%)
Brooklyn	4,655 (29%)	4,843 (30%)	1,391 (23%)	1,361 (27%)	464 (12%)	458 (12%)	2,158 (62%)	2,145 (57%)	642 (23%)	879 (25%)
Manhattan	2,466 (15%)	2,607 (16%)	1,509 (25%)	1,539 (31%)	306 (8.1%)	340 (9.2%)	221 (6.3%)	249 (6.6%)	430 (15%)	479 (14%)
Queens	3,183 (20%)	3,761 (24%)	652 (11%)	688 (14%)	1,241 (33%)	1,328 (36%)	761 (22%)	986 (26%)	529 (19%)	759 (22%)
Staten Island	1,083 (6.7%)	915 (5.7%)	759 (13%)	610 (12%)	290 (7.6%)	282 (7.7%)	28 (0.8%)	21 (0.6%)	*	*
Non-NYC	2,043 (13%)	913 (5.7%)	1,354 (23%)	524 (10%)	540 (14%)	280 (7.6%)	80 (2.3%)	59 (1.6%)	69 (2.4%)	50 (1.4%)

Notes:

Abbreviations: ICU = intensive care unit; NYC = New York City; SOI = severity of illness; NH = non-Hispanic

[a] ICU use is defined based on revenue codes 200, 201, 202, 203,204, 207, 208, 209, 210, 211, 212, 213 and 219 (Weissman et al. 2017).

[b] Hospital quartiles are defined based on a hospital's 2017-2019 percentage of adult hospitalizations where the primary payer was Medicaid or self-pay. Hierarchical algorithm based on common payment logic was used to identify primary payer.

[c] Excludes specialty hospitals and hospitals without ICUs (N=6).

[d] Pre-pandemic period is defined as CDC weeks 2-10 of 2020, corresponding to January 5-March 7, 2020 (based on date of admission).

[e] Wave 1 of COVID-19 is defined as CDC weeks 11-19 of 2020, corresponding to March 8-May 9, 2020 (based on date of admission).

[f] Severity of illness is based on All Patient Refined Diagnosis Related Groups (APR-DRG) classification.

[g] * indicates suppression of data due to count < 10.

Source: New York State Department of Health, Statewide Planning and Research Cooperative System (SPARCS) 2020 inpatient data, 2022 release.

Table S6: Patient and admission characteristics of non-ICU hospitalizations among adults (18+) in NYC by hospital quartile, January 5-May 9, 2020[a, b]

Characteristic, No. (%)	**NYC** (N=47 hospitals)[c]		**Quartile 1 (lowest % of Medicaid or Self-pay patients)** (N=11 hospitals)		**Quartile 2** (N=12 hospitals)		**Quartile 3** (N=12 hospitals)		**Quartile 4 (highest % of Medicaid or Self-pay patients)** (N=12 hospitals)	
	Pre-pandemic[d]	**Wave 1[e]**	**Pre-pandemic**	**Wave 1**	**Pre-pandemic**	**Wave 1**	**Pre-pandemic**	**Wave 1**	**Pre-pandemic**	**Wave 1**
Non-ICU hospitalizations	128,946 (100%)	104,327 (100%)	43,991 (100%)	31,242 (100%)	34,561 (100%)	28,382 (100%)	26,362 (100%)	22,250 (100%)	24,032 (100%)	22,453 (100%)
Elixhauser comorbidity score, mean (SD)	5.5 (8.8)	5.8 (8.4)	6.0 (8.8)	6.0 (8.5)	6.4 (8.9)	6.6 (8.5)	5.1 (8.7)	5.7 (8.2)	3.9 (8.2)	4.6 (8.0)
Nursing home admission	5,193 (4.0%)	7,018 (6.7%)	1,051 (2.4%)	1,170 (3.7%)	2,141 (6.2%)	2,825 (10.0%)	1,637 (6.2%)	2,348 (11%)	364 (1.5%)	675 (3.0%)
Emergency department	89,310 (69%)	82,087 (79%)	26,747 (61%)	22,720 (73%)	23,347 (68%)	22,787 (80%)	20,409 (77%)	18,634 (84%)	18,807 (78%)	17,946 (80%)
Major SOI present on admission[f]	25,180 (20%)	20,677 (20%)	8,943 (20%)	6,610 (21%)	7,357 (21%)	5,956 (21%)	4,815 (18%)	4,424 (20%)	4,065 (17%)	3,687 (16%)
Extreme SOI present on admission	4,865 (3.8%)	6,728 (6.4%)	1,744 (4.0%)	1,847 (5.9%)	1,660 (4.8%)	2,227 (7.8%)	966 (3.7%)	1,587 (7.1%)	495 (2.1%)	1,067 (4.8%)
Gender										
Female	73,725 (57%)	55,518 (53%)	26,249 (60%)	18,287 (59%)	20,342 (59%)	15,149 (53%)	14,809 (56%)	11,617 (52%)	12,325 (51%)	10,465 (47%)
Male	55,208 (43%)	48,798 (47%)	17,740 (40%)	12,948 (41%)	14,219 (41%)	13,233 (47%)	11,552 (44%)	10,633 (48%)	11,697 (49%)	11,984 (53%)
Age group										
Age 18-39	36,639 (28%)	28,158 (27%)	12,392 (28%)	9,426 (30%)	8,154 (24%)	6,509 (23%)	7,965 (30%)	5,952 (27%)	8,128 (34%)	6,271 (28%)
Age 40-64	44,016 (34%)	35,243 (34%)	13,625 (31%)	9,488 (30%)	11,476 (33%)	9,574 (34%)	8,916 (34%)	7,151 (32%)	9,999 (42%)	9,030 (40%)
Age 65-79	29,363 (23%)	25,180 (24%)	10,924 (25%)	7,455 (24%)	8,909 (26%)	7,532 (27%)	5,416 (21%)	5,330 (24%)	4,114 (17%)	4,863 (22%)
Age 80+	18,928 (15%)	15,746 (15%)	7,050 (16%)	4,873 (16%)	6,022 (17%)	4,767 (17%)	4,065 (15%)	3,817 (17%)	1,791 (7.5%)	2,289 (10%)
Race/ethnicity										
Hispanic	31,595 (25%)	27,665 (27%)	7,392 (17%)	5,918 (19%)	8,758 (25%)	7,779 (27%)	6,533 (25%)	5,800 (26%)	8,912 (37%)	8,168 (36%)
NH Asian or Pacific Islander	9,208 (7.1%)	7,658 (7.3%)	2,681 (6.1%)	2,079 (6.7%)	3,144 (9.1%)	2,575 (9.1%)	2,381 (9.0%)	2,061 (9.3%)	1,002 (4.2%)	943 (4.2%)
NH Black	35,292 (27%)	28,856 (28%)	8,504 (19%)	6,379 (20%)	10,400 (30%)	8,456 (30%)	6,933 (26%)	5,511 (25%)	9,455 (39%)	8,510 (38%)
NH White	37,174 (29%)	26,306 (25%)	19,861 (45%)	12,681 (41%)	8,316 (24%)	6,064 (21%)	7,357 (28%)	6,048 (27%)	1,640 (6.8%)	1,513 (6.7%)
Other	15,677 (12%)	13,842 (13%)	5,553 (13%)	4,185 (13%)	3,943 (11%)	3,508 (12%)	3,158 (12%)	2,830 (13%)	3,023 (13%)	3,319 (15%)
Insurance										
Medicaid	45,901 (36%)	36,484 (35%)	9,279 (21%)	7,177 (23%)	10,561 (31%)	8,803 (31%)	12,120 (46%)	9,331 (42%)	13,941 (58%)	11,173 (50%)
Medicare	52,577 (41%)	43,138 (41%)	19,432 (44%)	13,057 (42%)	16,382 (47%)	12,944 (46%)	10,306 (39%)	9,591 (43%)	6,457 (27%)	7,546 (34%)
Private	26,761 (21%)	22,246 (21%)	13,934 (32%)	10,230 (33%)	7,125 (21%)	6,231 (22%)	3,268 (12%)	2,841 (13%)	2,434 (10%)	2,944 (13%)
Self-pay	2,471 (1.9%)	1,804 (1.7%)	668 (1.5%)	479 (1.5%)	268 (0.8%)	203 (0.7%)	447 (1.7%)	391 (1.8%)	1,088 (4.5%)	731 (3.3%)
Other	1,236 (1.0%)	655 (0.6%)	678 (1.5%)	299 (1.0%)	225 (0.7%)	201 (0.7%)	221 (0.8%)	96 (0.4%)	112 (0.5%)	59 (0.3%)
Neighborhood poverty										
0 to <10%	20,455 (17%)	15,690 (16%)	9,948 (27%)	6,883 (24%)	6,685 (21%)	5,445 (21%)	2,056 (8.0%)	1,692 (7.7%)	1,766 (7.5%)	1,670 (7.6%)
10 to <20%	48,806 (41%)	43,768 (44%)	14,991 (40%)	11,604 (41%)	14,072 (45%)	13,147 (50%)	11,715 (46%)	10,390 (47%)	8,028 (34%)	8,627 (39%)
20 to <30%	26,566 (23%)	21,905 (22%)	8,031 (21%)	6,316 (22%)	5,851 (19%)	4,662 (18%)	7,484 (29%)	6,499 (30%)	5,200 (22%)	4,428 (20%)

30% or higher	21,939 (19%)	17,157 (17%)	4,398 (12%)	3,471 (12%)	4,698 (15%)	3,043 (12%)	4,363 (17%)	3,305 (15%)	8,480 (36%)	7,338 (33%)
Borough										
Bronx	27,354 (21%)	21,620 (21%)	3,426 (7.8%)	2,406 (7.7%)	11,277 (33%)	8,360 (29%)	3,208 (12%)	2,647 (12%)	9,443 (39%)	8,207 (37%)
Brooklyn	35,816 (28%)	29,628 (28%)	12,421 (28%)	9,756 (31%)	2,952 (8.5%)	2,526 (8.9%)	14,709 (56%)	12,168 (55%)	5,734 (24%)	5,178 (23%)
Manhattan	20,305 (16%)	16,544 (16%)	13,090 (30%)	10,216 (33%)	2,095 (6.1%)	1,788 (6.3%)	1,884 (7.1%)	1,640 (7.4%)	3,236 (13%)	2,900 (13%)
Queens	26,949 (21%)	25,593 (25%)	4,089 (9.3%)	3,184 (10%)	12,356 (36%)	11,396 (40%)	5,497 (21%)	5,257 (24%)	5,007 (21%)	5,756 (26%)
Staten Island	7,834 (6.1%)	5,493 (5.3%)	4,448 (10%)	2,801 (9.0%)	2,939 (8.5%)	2,440 (8.6%)	377 (1.4%)	213 (1.0%)	70 (0.3%)	39 (0.2%)
Non-NYC	10,688 (8.3%)	5,449 (5.2%)	6,517 (15%)	2,879 (9.2%)	2,942 (8.5%)	1,872 (6.6%)	687 (2.6%)	325 (1.5%)	542 (2.3%)	373 (1.7%)

Notes:

Abbreviations: ICU = intensive care unit; NYC = New York City; SOI = severity of illness; NH = non-Hispanic

[a] ICU use is defined based on revenue codes 200, 201, 202, 203,204, 207, 208, 209, 210, 211, 212, 213 and 219 (Weissman et al. 2017). Non-ICU use is defined as any admissions without revenue codes for ICU use but may include intermediate ICU use.

[b] Hospital quartiles are defined based on a hospital's 2017-2019 percentage of adult hospitalizations where the primary payer was Medicaid or self-pay. Hierarchical algorithm based on common payment logic was used to identify primary payer.

[c] Excludes specialty hospitals and hospitals without ICUs (N=6).

[d] Pre-pandemic period is defined as CDC weeks 2-10 of 2020, corresponding to January 5-March 7, 2020 (based on date of admission).

[e] Wave 1 of COVID-19 is defined as CDC weeks 11-19 of 2020, corresponding to March 8-May 9, 2020 (based on date of admission).

[f] Severity of illness is based on All Patient Refined Diagnosis Related Groups (APR-DRG) classification.

Source: New York State Department of Health, Statewide Planning and Research Cooperative System (SPARCS) 2020 inpatient data, 2022 release.

Table S7: Patient and admission characteristics of overall mortality among adults (18+) in NYC by hospital quartile, January 5-May 9, 2020[a]

Characteristic, No. (%)	**NYC** (N=47 hospitals)[b]		**Quartile 1 (lowest % of Medicaid or Self-pay patients)** (N=11 hospitals)		**Quartile 2** (N=12 hospitals)		**Quartile 3** (N=12 hospitals)		**Quartile 4 (highest % of Medicaid or Self-pay patients)** (N=12 hospitals)	
	Pre-pandemic[c]	**Wave 1[d]**	**Pre-pandemic**	**Wave 1**	**Pre-pandemic**	**Wave 1**	**Pre-pandemic**	**Wave 1**	**Pre-pandemic**	**Wave 1**
Deaths among overall admissions	4,885 (100%)	18,147 (100%)	1,602 (100%)	4,167 (100%)	1,506 (100%)	5,263 (100%)	1,173 (100%)	4,917 (100%)	604 (100%)	3,800 (100%)
Elixhauser comorbidity score, mean (SD)	20.9 (10.4)	13.5 (9.3)	21.9 (10.6)	15.5 (9.9)	21.4 (10.3)	14.0 (9.2)	19.4 (10.1)	12.2 (8.8)	20.2 (10.6)	12.1 (8.8)
Nursing home admission	729 (15%)	2,924 (16%)	125 (7.8%)	435 (10%)	312 (21%)	1,102 (21%)	237 (20%)	1,074 (22%)	55 (9.1%)	313 (8.2%)
Emergency department	4,212 (86%)	17,082 (94%)	1,299 (81%)	3,713 (89%)	1,307 (87%)	5,051 (96%)	1,058 (90%)	4,765 (97%)	548 (91%)	3,553 (94%)
Major SOI present on admission[e]	1,878 (38%)	4,681 (26%)	671 (42%)	1,149 (28%)	585 (39%)	1,364 (26%)	417 (36%)	1,294 (26%)	205 (34%)	874 (23%)
Extreme SOI present on admission	2,484 (51%)	6,032 (33%)	751 (47%)	1,483 (36%)	766 (51%)	1,725 (33%)	615 (52%)	1,553 (32%)	352 (58%)	1,271 (33%)
Gender										
Female	2,481 (51%)	7,443 (41%)	796 (50%)	1,769 (42%)	788 (52%)	2,241 (43%)	598 (51%)	1,991 (40%)	299 (50%)	1,442 (38%)
Male	2,404 (49%)	10,704 (59%)	806 (50%)	2,398 (58%)	718 (48%)	3,022 (57%)	575 (49%)	2,926 (60%)	305 (50%)	2,358 (62%)
Age group										
Age 18-39	145 (3.0%)	424 (2.3%)	71 (4.4%)	88 (2.1%)	29 (1.9%)	115 (2.2%)	20 (1.7%)	90 (1.8%)	25 (4.1%)	131 (3.4%)
Age 40-64	1,079 (22%)	4,516 (25%)	354 (22%)	840 (20%)	286 (19%)	1,262 (24%)	231 (20%)	1,187 (24%)	208 (34%)	1,227 (32%)
Age 65-79	1,605 (33%)	7,062 (39%)	549 (34%)	1,600 (38%)	483 (32%)	2,062 (39%)	362 (31%)	1,934 (39%)	211 (35%)	1,466 (39%)
Age 80+	2,056 (42%)	6,145 (34%)	628 (39%)	1,639 (39%)	708 (47%)	1,824 (35%)	560 (48%)	1,706 (35%)	160 (26%)	976 (26%)
Race/ethnicity										
Hispanic	992 (20%)	4,731 (26%)	256 (16%)	820 (20%)	333 (22%)	1,292 (25%)	213 (18%)	1,181 (24%)	190 (31%)	1,438 (38%)
NH Asian or Pacific Islander	400 (8.2%)	1,318 (7.3%)	99 (6.2%)	243 (5.8%)	139 (9.2%)	445 (8.5%)	131 (11%)	438 (8.9%)	31 (5.1%)	192 (5.1%)
NH Black	1,289 (26%)	4,909 (27%)	320 (20%)	797 (19%)	424 (28%)	1,671 (32%)	292 (25%)	1,178 (24%)	253 (42%)	1,263 (33%)
NH White	1,591 (33%)	4,486 (25%)	706 (44%)	1,589 (38%)	445 (30%)	1,189 (23%)	397 (34%)	1,500 (31%)	43 (7.1%)	208 (5.5%)
Other	613 (13%)	2,703 (15%)	221 (14%)	718 (17%)	165 (11%)	666 (13%)	140 (12%)	620 (13%)	87 (14%)	699 (18%)
Insurance										
Medicaid	779 (16%)	3,394 (19%)	212 (13%)	502 (12%)	190 (13%)	870 (17%)	174 (15%)	972 (20%)	203 (34%)	1,050 (28%)
Medicare	3,657 (75%)	12,806 (71%)	1,206 (75%)	3,152 (76%)	1,219 (81%)	3,807 (72%)	889 (76%)	3,537 (72%)	343 (57%)	2,310 (61%)
Private	369 (7.6%)	1,661 (9.2%)	165 (10%)	477 (11%)	88 (5.8%)	503 (9.6%)	78 (6.6%)	333 (6.8%)	38 (6.3%)	348 (9.2%)
Self-pay	46 (0.9%)	215 (1.2%)	15 (0.9%)	19 (0.5%)	*	55 (1.0%)	*	56 (1.1%)	18 (3.0%)	85 (2.2%)
Other	34 (0.7%)	71 (0.4%)	*	17 (0.4%)	*	28 (0.5%)	23 (2.0%)	19 (0.4%)	*	*
Neighborhood poverty										
0 to <10%	870 (19%)	2,552 (14%)	414 (29%)	946 (24%)	303 (22%)	1,001 (20%)	113 (9.7%)	363 (7.4%)	40 (6.7%)	242 (6.4%)
10 to <20%	2,028 (45%)	8,487 (48%)	518 (37%)	1,717 (43%)	704 (51%)	2,757 (54%)	584 (50%)	2,481 (51%)	222 (37%)	1,532 (41%)
20 to <30%	977 (21%)	3,859 (22%)	323 (23%)	909 (23%)	224 (16%)	897 (18%)	310 (27%)	1,394 (29%)	120 (20%)	659 (17%)
30% or higher	670 (15%)	2,795 (16%)	162 (11%)	399 (10%)	144 (10%)	412 (8.1%)	152 (13%)	636 (13%)	212 (36%)	1,348 (36%)

Borough										
Bronx	967 (20%)	3,584 (20%)	114 (7.1%)	205 (4.9%)	488 (32%)	1,436 (27%)	124 (11%)	524 (11%)	241 (40%)	1,419 (37%)
Brooklyn	1,396 (29%)	5,810 (32%)	467 (29%)	1,516 (36%)	108 (7.2%)	724 (14%)	673 (57%)	2,682 (55%)	148 (25%)	888 (23%)
Manhattan	740 (15%)	2,391 (13%)	501 (31%)	1,424 (34%)	101 (6.7%)	347 (6.6%)	68 (5.8%)	253 (5.1%)	70 (12%)	367 (9.7%)
Queens	1,133 (23%)	5,068 (28%)	133 (8.3%)	421 (10%)	577 (38%)	2,125 (40%)	289 (25%)	1,410 (29%)	134 (22%)	1,112 (29%)
Staten Island	324 (6.6%)	878 (4.8%)	206 (13%)	417 (10%)	110 (7.3%)	447 (8.5%)	*	14 (0.3%)	*	*
Non-NYC	325 (6.7%)	416 (2.3%)	181 (11%)	184 (4.4%)	122 (8.1%)	184 (3.5%)	12 (1.0%)	34 (0.7%)	10 (1.7%)	14 (0.4%)

Notes:

Abbreviations: NYC = New York City; SOI = severity of illness; NH = non-Hispanic

[a] Hospital quartiles are defined based on a hospital's 2017-2019 percentage of adult hospitalizations where the primary payer was Medicaid or self-pay. Hierarchical algorithm based on common payment logic was used to identify primary payer.

[b] Excludes specialty hospitals and hospitals without ICUs (N=6).

[c] Pre-pandemic period is defined as CDC weeks 2-10 of 2020, corresponding to January 5-March 7, 2020 (based on date of admission).

[d] Wave 1 of COVID-19 is defined as CDC weeks 11-19 of 2020, corresponding to March 8-May 9, 2020 (based on date of admission).

[e] Severity of illness is based on All Patient Refined Diagnosis Related Groups (APR-DRG) classification.

Source: New York State Department of Health, Statewide Planning and Research Cooperative System (SPARCS) 2020 inpatient data, 2022 release.

Table S8: Patient and admission characteristics of ICU mortality among adults (18+) in NYC by hospital quartile, January 5-May 9, 2020[a, b]

Characteristic, No. (%)	**NYC** (N=47 hospitals)[c]		**Quartile 1 (lowest % of Medicaid or Self-pay patients)** (N=11 hospitals)		**Quartile 2** (N=12 hospitals)		**Quartile 3** (N=12 hospitals)		**Quartile 4 (highest % of Medicaid or Self-pay patients)** (N=12 hospitals)	
	Pre-pandemic[d]	**Wave 1[e]**	**Pre-pandemic**	**Wave 1**	**Pre-pandemic**	**Wave 1**	**Pre-pandemic**	**Wave 1**	**Pre-pandemic**	**Wave 1**
Deaths among ICU admissions	2,261 (100%)	6,778 (100%)	743 (100%)	1,729 (100%)	560 (100%)	1,628 (100%)	565 (100%)	1,740 (100%)	393 (100%)	1,681 (100%)
Elixhauser comorbidity score, mean (SD)	22.0 (10.6)	14.7 (9.5)	23.0 (10.6)	17.1 (9.9)	22.7 (10.4)	15.4 (9.7)	20.5 (10.5)	13.5 (9.1)	20.9 (10.9)	13.0 (8.9)
Nursing home admission	276 (12%)	534 (7.9%)	44 (5.9%)	82 (4.7%)	90 (16%)	135 (8.3%)	105 (19%)	240 (14%)	37 (9.4%)	77 (4.6%)
Emergency department	1,906 (84%)	6,234 (92%)	552 (74%)	1,520 (88%)	468 (84%)	1,516 (93%)	531 (94%)	1,691 (97%)	355 (90%)	1,507 (90%)
Major SOI present on admission[f]	608 (27%)	1,564 (23%)	221 (30%)	387 (22%)	154 (28%)	403 (25%)	129 (23%)	424 (24%)	104 (26%)	350 (21%)
Extreme SOI present on admission	1,509 (67%)	2,961 (44%)	474 (64%)	788 (46%)	367 (66%)	663 (41%)	391 (69%)	745 (43%)	277 (70%)	765 (46%)
Gender										
Female	1,008 (45%)	2,414 (36%)	317 (43%)	615 (36%)	252 (45%)	609 (37%)	261 (46%)	611 (35%)	178 (45%)	579 (34%)
Male	1,253 (55%)	4,364 (64%)	426 (57%)	1,114 (64%)	308 (55%)	1,019 (63%)	304 (54%)	1,129 (65%)	215 (55%)	1,102 (66%)
Age group										
Age 18-39	104 (4.6%)	294 (4.3%)	48 (6.5%)	69 (4.0%)	23 (4.1%)	68 (4.2%)	13 (2.3%)	62 (3.6%)	20 (5.1%)	95 (5.7%)
Age 40-64	625 (28%)	2,503 (37%)	194 (26%)	514 (30%)	147 (26%)	640 (39%)	137 (24%)	613 (35%)	147 (37%)	736 (44%)
Age 65-79	818 (36%)	2,806 (41%)	283 (38%)	800 (46%)	199 (36%)	659 (40%)	197 (35%)	713 (41%)	139 (35%)	634 (38%)
Age 80+	714 (32%)	1,175 (17%)	218 (29%)	346 (20%)	191 (34%)	261 (16%)	218 (39%)	352 (20%)	87 (22%)	216 (13%)
Race/ethnicity										
Hispanic	455 (20%)	1,917 (28%)	102 (14%)	366 (21%)	120 (21%)	424 (26%)	111 (20%)	456 (26%)	122 (31%)	671 (40%)
NH Asian or Pacific Islander	171 (7.6%)	530 (7.8%)	51 (6.9%)	115 (6.7%)	44 (7.9%)	139 (8.5%)	56 (9.9%)	189 (11%)	20 (5.1%)	87 (5.2%)
NH Black	638 (28%)	1,750 (26%)	154 (21%)	316 (18%)	166 (30%)	512 (31%)	156 (28%)	394 (23%)	162 (41%)	528 (31%)
NH White	641 (28%)	1,392 (21%)	309 (42%)	582 (34%)	149 (27%)	295 (18%)	158 (28%)	447 (26%)	25 (6.4%)	68 (4.0%)
Other	356 (16%)	1,189 (18%)	127 (17%)	350 (20%)	81 (14%)	258 (16%)	84 (15%)	254 (15%)	64 (16%)	327 (19%)
Insurance										
Medicaid	449 (20%)	1,730 (26%)	114 (15%)	281 (16%)	98 (18%)	369 (23%)	108 (19%)	489 (28%)	129 (33%)	591 (35%)
Medicare	1,571 (69%)	3,958 (58%)	531 (71%)	1,160 (67%)	409 (73%)	931 (57%)	411 (73%)	1,048 (60%)	220 (56%)	819 (49%)
Private	205 (9.1%)	960 (14%)	86 (12%)	273 (16%)	49 (8.8%)	296 (18%)	39 (6.9%)	175 (10%)	31 (7.9%)	216 (13%)
Self-pay	29 (1.3%)	106 (1.6%)	*[g]	*	*	22 (1.4%)	*	27 (1.6%)	11 (2.8%)	51 (3.0%)
Other	*	24 (0.4%)	*	*	*	10 (0.6%)	*	*	*	*
Neighborhood poverty										
0 to <10%	385 (18%)	902 (14%)	192 (30%)	391 (24%)	106 (21%)	287 (19%)	64 (11%)	130 (7.6%)	23 (6.0%)	94 (5.6%)
10 to <20%	898 (43%)	3,108 (47%)	244 (39%)	701 (43%)	252 (50%)	841 (55%)	277 (49%)	930 (54%)	125 (33%)	636 (38%)
20 to <30%	471 (23%)	1,433 (22%)	136 (22%)	356 (22%)	90 (18%)	274 (18%)	155 (28%)	476 (28%)	90 (23%)	327 (20%)
30% or higher	328 (16%)	1,101 (17%)	59 (9.4%)	166 (10%)	59 (12%)	140 (9.1%)	64 (11%)	182 (11%)	146 (38%)	613 (37%)

Borough										
Bronx	427 (19%)	1,207 (18%)	42 (5.7%)	87 (5.0%)	163 (29%)	373 (23%)	59 (10%)	154 (8.9%)	163 (41%)	593 (35%)
Brooklyn	643 (28%)	2,167 (32%)	187 (25%)	558 (32%)	62 (11%)	253 (16%)	301 (53%)	926 (53%)	93 (24%)	430 (26%)
Manhattan	387 (17%)	1,013 (15%)	235 (32%)	545 (32%)	49 (8.8%)	152 (9.3%)	45 (8.0%)	112 (6.4%)	58 (15%)	204 (12%)
Queens	481 (21%)	1,838 (27%)	78 (10%)	238 (14%)	181 (32%)	626 (38%)	153 (27%)	528 (30%)	69 (18%)	446 (27%)
Staten Island	148 (6.5%)	341 (5.0%)	91 (12%)	193 (11%)	54 (9.6%)	144 (8.8%)	*	*	*	*
Non-NYC	175 (7.7%)	212 (3.1%)	110 (15%)	108 (6.2%)	51 (9.1%)	80 (4.9%)	*	16 (0.9%)	*	*

Notes:

Abbreviations: ICU = intensive care unit; NYC = New York City; SOI = severity of illness; NH = non-Hispanic

[a] ICU use is defined based on revenue codes 200, 201, 202, 203,204, 207, 208, 209, 210, 211, 212, 213 and 219 (Weissman et al. 2017).

[b] Hospital quartiles are defined based on a hospital's 2017-2019 percentage of adult hospitalizations where the primary payer was Medicaid or self-pay. Hierarchical algorithm based on common payment logic was used to identify primary payer.

[c] Excludes specialty hospitals and hospitals without ICUs (N=6).

[d] Pre-pandemic period is defined as CDC weeks 2-10 of 2020, corresponding to January 5-March 7, 2020 (based on date of admission).

[e] Wave 1 of COVID-19 is defined as CDC weeks 11-19 of 2020, corresponding to March 8-May 9, 2020 (based on date of admission).

[f] Severity of illness is based on All Patient Refined Diagnosis Related Groups (APR-DRG) classification.

[g] * indicates suppression of data due to count < 10.

Source: New York State Department of Health, Statewide Planning and Research Cooperative System (SPARCS) 2020 inpatient data, 2022 release.

Table S9: Patient and admission characteristics of non-ICU mortality among adults (18+) in NYC by hospital quartile, January 5-May 9, 2020[a, b]

Characteristic, No. (%)	**NYC** (N=47 hospitals)[c]		**Quartile 1 (lowest % of Medicaid or Self-pay patients)** (N=11 hospitals)		**Quartile 2** (N=12 hospitals)		**Quartile 3** (N=12 hospitals)		**Quartile 4 (highest % of Medicaid or Self-pay patients)** (N=12 hospitals)	
	Pre-pandemic[d]	**Wave 1[e]**	**Pre-pandemic**	**Wave 1**	**Pre-pandemic**	**Wave 1**	**Pre-pandemic**	**Wave 1**	**Pre-pandemic**	**Wave 1**
Non-ICU deaths	2,624 (100%)	11,369 (100%)	859 (100%)	2,438 (100%)	946 (100%)	3,635 (100%)	608 (100%)	3,177 (100%)	211 (100%)	2,119 (100%)
Elixhauser comorbidity score, mean (SD)	20.1 (10.2)	12.7 (9.0)	20.9 (10.4)	14.4 (9.8)	20.7 (10.1)	13.4 (8.9)	18.4 (9.6)	11.5 (8.5)	18.8 (9.9)	11.3 (8.7)
Nursing home admission	453 (17%)	2,390 (21%)	81 (9.4%)	353 (14%)	222 (23%)	967 (27%)	132 (22%)	834 (26%)	18 (8.5%)	236 (11%)
Emergency department	2,306 (88%)	10,848 (95%)	747 (87%)	2,193 (90%)	839 (89%)	3,535 (97%)	527 (87%)	3,074 (97%)	193 (91%)	2,046 (97%)
Major SOI present on admission[f]	1,270 (48%)	3,117 (27%)	450 (52%)	762 (31%)	431 (46%)	961 (26%)	288 (47%)	870 (27%)	101 (48%)	524 (25%)
Extreme SOI present on admission	975 (37%)	3,071 (27%)	277 (32%)	695 (29%)	399 (42%)	1,062 (29%)	224 (37%)	808 (25%)	75 (36%)	506 (24%)
Gender										
Female	1,473 (56%)	5,029 (44%)	479 (56%)	1,154 (47%)	536 (57%)	1,632 (45%)	337 (55%)	1,380 (43%)	121 (57%)	863 (41%)
Male	1,151 (44%)	6,340 (56%)	380 (44%)	1,284 (53%)	410 (43%)	2,003 (55%)	271 (45%)	1,797 (57%)	90 (43%)	1,256 (59%)
Age group										
Age 18-39	41 (1.6%)	130 (1.1%)	23 (2.7%)	19 (0.8%)	6 (0.6%)	47 (1.3%)	7 (1.2%)	28 (0.9%)	5 (2.4%)	36 (1.7%)
Age 40-64	454 (17%)	2,013 (18%)	160 (19%)	326 (13%)	139 (15%)	622 (17%)	94 (15%)	574 (18%)	61 (29%)	491 (23%)
Age 65-79	787 (30%)	4,256 (37%)	266 (31%)	800 (33%)	284 (30%)	1,403 (39%)	165 (27%)	1,221 (38%)	72 (34%)	832 (39%)
Age 80+	1,342 (51%)	4,970 (44%)	410 (48%)	1,293 (53%)	517 (55%)	1,563 (43%)	342 (56%)	1,354 (43%)	73 (35%)	760 (36%)
Race/ethnicity										
Hispanic	537 (20%)	2,814 (25%)	154 (18%)	454 (19%)	213 (23%)	868 (24%)	102 (17%)	725 (23%)	68 (32%)	767 (36%)
NH Asian or Pacific Islander	229 (8.7%)	788 (6.9%)	48 (5.6%)	128 (5.3%)	95 (10%)	306 (8.4%)	75 (12%)	249 (7.8%)	11 (5.2%)	105 (5.0%)
NH Black	651 (25%)	3,159 (28%)	166 (19%)	481 (20%)	258 (27%)	1,159 (32%)	136 (22%)	784 (25%)	91 (43%)	735 (35%)
NH White	950 (36%)	3,094 (27%)	397 (46%)	1,007 (41%)	296 (31%)	894 (25%)	239 (39%)	1,053 (33%)	18 (8.5%)	140 (6.6%)
Other	257 (9.8%)	1,514 (13%)	94 (11%)	368 (15%)	84 (8.9%)	408 (11%)	56 (9.2%)	366 (12%)	23 (11%)	372 (18%)
Insurance										
Medicaid	330 (13%)	1,664 (15%)	98 (11%)	221 (9.1%)	92 (9.7%)	501 (14%)	66 (11%)	483 (15%)	74 (35%)	459 (22%)
Medicare	2,086 (79%)	8,848 (78%)	675 (79%)	1,992 (82%)	810 (86%)	2,876 (79%)	478 (79%)	2,489 (78%)	123 (58%)	1,491 (70%)
Private	164 (6.2%)	701 (6.2%)	79 (9.2%)	204 (8.4%)	39 (4.1%)	207 (5.7%)	39 (6.4%)	158 (5.0%)	7 (3.3%)	132 (6.2%)
Self-pay	17 (0.6%)	109 (1.0%)	6 (0.7%)	13 (0.5%)	1 (0.1%)	33 (0.9%)	3 (0.5%)	29 (0.9%)	7 (3.3%)	34 (1.6%)
Other	27 (1.0%)	47 (0.4%)	1 (0.1%)	8 (0.3%)	4 (0.4%)	18 (0.5%)	22 (3.6%)	18 (0.6%)	0 (0%)	3 (0.1%)
Neighborhood poverty										
0 to <10%	485 (20%)	1,650 (15%)	222 (28%)	555 (24%)	197 (23%)	714 (20%)	49 (8.2%)	233 (7.4%)	17 (8.1%)	148 (7.0%)
10 to <20%	1,130 (46%)	5,379 (48%)	274 (35%)	1,016 (43%)	452 (52%)	1,916 (54%)	307 (51%)	1,551 (49%)	97 (46%)	896 (42%)
20 to <30%	506 (21%)	2,426 (22%)	187 (24%)	553 (23%)	134 (15%)	623 (18%)	155 (26%)	918 (29%)	30 (14%)	332 (16%)
30% or higher	342 (14%)	1,694 (15%)	103 (13%)	233 (9.9%)	85 (9.8%)	272 (7.7%)	88 (15%)	454 (14%)	66 (31%)	735 (35%)

Borough										
Bronx	540 (21%)	2,377 (21%)	72 (8.4%)	118 (4.8%)	325 (34%)	1,063 (29%)	65 (11%)	370 (12%)	78 (37%)	826 (39%)
Brooklyn	753 (29%)	3,643 (32%)	280 (33%)	958 (39%)	46 (4.9%)	471 (13%)	372 (61%)	1,756 (55%)	55 (26%)	458 (22%)
Manhattan	353 (13%)	1,378 (12%)	266 (31%)	879 (36%)	52 (5.5%)	195 (5.4%)	23 (3.8%)	141 (4.4%)	12 (5.7%)	163 (7.7%)
Queens	652 (25%)	3,230 (28%)	55 (6.4%)	183 (7.5%)	396 (42%)	1,499 (41%)	136 (22%)	882 (28%)	65 (31%)	666 (31%)
Staten Island	176 (6.7%)	537 (4.7%)	115 (13%)	224 (9.2%)	56 (5.9%)	303 (8.3%)	5 (0.8%)	10 (0.3%)		
Non-NYC	150 (5.7%)	204 (1.8%)	71 (8.3%)	76 (3.1%)	71 (7.5%)	104 (2.9%)	7 (1.2%)	18 (0.6%)	1 (0.5%)	6 (0.3%)

Notes:

Abbreviations: ICU = intensive care unit; NYC = New York City; SOI = severity of illness; NH = non-Hispanic

[a] ICU use is defined based on revenue codes 200, 201, 202, 203,204, 207, 208, 209, 210, 211, 212, 213 and 219 (Weissman et al. 2017). Non-ICU use is defined as any admissions without revenue codes for ICU use but may include intermediate ICU use.

[b] Hospital quartiles are defined based on a hospital's 2017-2019 percentage of adult hospitalizations where the primary payer was Medicaid or self-pay. Hierarchical algorithm based on common payment logic was used to identify primary payer.

[c] Excludes specialty hospitals and hospitals without ICUs (N=6).

[d] Pre-pandemic period is defined as CDC weeks 2-10 of 2020, corresponding to January 5-March 7, 2020 (based on date of admission).

[e] Wave 1 of COVID-19 is defined as CDC weeks 11-19 of 2020, corresponding to March 8-May 9, 2020 (based on date of admission).

[f] Severity of illness is based on All Patient Refined Diagnosis Related Groups (APR-DRG) classification.

Source: New York State Department of Health, Statewide Planning and Research Cooperative System (SPARCS) 2020 inpatient data, 2022 release.

Table S10: Hierarchical logistic regression estimates for inpatient mortality among adults (18+) in New York City, January 11- May 9, 2020[a]

Outcome	**ICU death[b]** (N=30,326 hospitalizations.)		**Non-ICU death[c]** (N=219,729 hospitalizations.)		**Overall inpatient death** (N=250,101 hospitalizations.)	
	Odds Ratio	95% CI	Odds Ratio	95% CI	Odds Ratio	95% CI
Patient or admission characteristic						
Female	0.82***	(0.77,0.87)	0.94**	(0.90,0.98)	0.88***	(0.85,0.91)
Age group						
Age 18-39 [Reference]	1	(1.00,1.00)	1	(1.00,1.00)	1	(1.00,1.00)
Age 40-64	1.67***	(1.47,1.91)	2.91***	(2.47,3.42)	2.02***	(1.83,2.22)
Age 65-79	2.66***	(2.29,3.09)	5.77***	(4.88,6.82)	3.44***	(3.10,3.81)
Age 80+	3.79***	(3.21,4.47)	12.10***	(10.21,14.35)	6.02***	(5.41,6.69)
Race/ethnicity						
NH White [Ref.]	1	(1.00,1.00)	1	(1.00,1.00)	1	(1.00,1.00)
Hispanic	1.05	(0.95,1.17)	0.99	(0.92,1.06)	1.04	(0.98,1.10)
NH Asian or Pacific Islander	1.12	(0.98,1.29)	0.98	(0.89,1.08)	1.05	(0.97,1.13)
NH Black	1.07	(0.96,1.19)	0.88***	(0.82,0.94)	0.92**	(0.87,0.97)
Other race or ethnicity	1.29***	(1.16,1.44)	1.04	(0.96,1.12)	1.17***	(1.10,1.24)
Insurance						
Private insurance [Reference]	1	(1.00,1.00)	1	(1.00,1.00)	1	(1.00,1.00)
Medicaid	1.06	(0.96,1.18)	1.10*	(1.01,1.21)	1.03	(0.96,1.09)
Medicare	1.09	(0.98,1.22)	1.27***	(1.16,1.40)	1.12**	(1.05,1.20)
Self-pay	1.39*	(1.07,1.82)	0.93	(0.74,1.16)	1.01	(0.85,1.18)
Other insurance	1.12	(0.71,1.77)	2.29***	(1.70,3.08)	1.65***	(1.29,2.10)
Nursing home admission	0.75***	(0.66,0.85)	1.40***	(1.31,1.50)	1.13***	(1.07,1.20)
Elixhauser comorbidity score	1.04***	(1.04,1.05)	1.05***	(1.05,1.05)	1.06***	(1.05,1.06)
Emergency department	1.11	(0.98,1.26)	1.26***	(1.13,1.41)	1.12**	(1.03,1.21)
Severity of disease (SOI)[d]						
No major or extreme SOI present on admission [Reference]	1	(1.00,1.00)	1	(1.00,1.00)	1	(1.00,1.00)
Major SOI present on admission	1.85***	(1.66,2.05)	2.97***	(2.79,3.17)	2.95***	(2.79,3.11)
Extreme SOI present on admission	3.49***	(3.12,3.89)	8.33***	(7.71,8.99)	8.29***	(7.80,8.80)

Hospital type[e, f]						
Private - AMC [Reference]	1	(1.00,1.00)	1	(1.00,1.00)	1	(1.00,1.00)
Private – other	1.31*	(1.04,1.64)	2.27***	(1.77,2.92)	1.95***	(1.58,2.39)
Public	0.98	(0.78,1.23)	1.07	(0.82,1.38)	1.09	(0.89,1.35)
Hospital strain (% of pre-pandemic average)[g]						
0% to 100% [Reference]	1	(1.00,1.00)	1	(1.00,1.00)	1	(1.00,1.00)
101% to 150%	1.17***	(1.10,1.26)	1.28***	(1.22,1.34)	1.28***	(1.24,1.34)
151% to 200%	2.63***	(2.31,3.00)	2.60***	(2.40,2.82)	2.62***	(2.45,2.80)
> 200%	3.26***	(2.82,3.78)	3.44***	(3.13,3.78)	3.36***	(3.11,3.63)
cons[hospital]	1.09***	(1.04,1.14)	1.13***	(1.07,1.19)	1.09***	(1.05,1.13)
Principal diagnosis[h]	Yes		Yes		Yes	
Neighborhood of residence[i]	Yes		Yes		Yes	

Notes:
* p<0.05, ** p<0.01, *** p<0.001
Abbreviations: ICU = intensive care unit; NH = non-Hispanic; SOI = severity of illness; AMC = academic medical center (including affiliates).
[a] < 100 observations were excluded due to missing data.
[b] ICU use is identified based on revenue codes 200, 201, 202, 203,204, 207, 208, 209, 210, 211, 212, 213 and 219 (Weissman et al. 2017).
[c] Non-ICU use is defined as any admissions without revenue codes for ICU use but may include intermediate ICU use.
[d] Severity of illness (SOI) is based on All Patient Refined Diagnosis Related Groups (APR-DRG) classification.
[e] Hospital type is defined as public if a hospital belonged to the NYC H+H system or was state-owned; private (other) hospitals are defined as private hospitals not part of a private AMC system.
[f] Excludes specialty hospitals and hospitals without ICUs (N=6).
[g] Hospital strain is defined as the total number of adult ICU admissions to the hospital in the week prior to and including the patient admission date as a percentage of the hospital's pre-pandemic baseline weekly average ICU admissions.
[h] Principal diagnosis is based on Clinical Classification Software Refined (CCSR) version 2021.1 groupings of ICD-10 diagnostic codes. Top 100 principal diagnoses for hospitalizations resulting in in-hospital death are included. COVID-19 ICD-10 diagnostic code (U.071) went into effect for discharges beginning on April 1, 2020, and does not capture admissions with COVID-19 that resulted in discharges prior to April 1.
[i] Neighborhoods in New York City are defined as Neighborhood Tabulation Areas based on geocoded patient address; separate indicator is included for non-NYC addresses.
Source: New York State Department of Health, Statewide Planning and Research Cooperative System (SPARCS) 2020 inpatient data, 2022 release.

Table S11: Hierarchical logistic regression estimates (with alternative measure of hospital strain) for inpatient mortality among adults in NYC, January 11- May 9, 2020[a, b]

Outcome	**ICU death[c]** (N=30,326 hosp.)		**Non-ICU death[d]** (N=219,729 hosp.)		**Overall hospital death** (N=250,101 hosp.)	
	Odds Ratio	CI 95%	Odds Ratio	CI 95%	Odds Ratio	CI 95%
Patient or admission characteristic						
Female	0.82***	[0.77,0.87]	0.93**	[0.89,0.97]	0.88***	[0.85,0.91]
Age group						
Age 18-39 [Reference]	1	[1.00,1.00]	1	[1.00,1.00]	1	[1.00,1.00]
Age 40-64	1.70***	[1.49,1.94]	2.91***	[2.47,3.42]	2.03***	[1.85,2.23]
Age 65 79	2.72***	[2.35,3.16]	5.76***	[4.87,6.82]	3.46***	[3.13,3.84]
Age 80+	3.81***	[3.23,4.49]	12.04***	[10.16,14.27]	6.04***	[5.43,6.71]
Race/ethnicity						
NH White [Reference]	1	[1.00,1.00]	1	[1.00,1.00]	1	[1.00,1.00]
Hispanic	1.07	[0.97,1.19]	0.99	[0.92,1.06]	1.05	[0.99,1.11]
NH Asian or Pacific Islander	1.12	[0.97,1.28]	0.98	[0.89,1.08]	1.05	[0.97,1.13]
NH Black	1.08	[0.97,1.20]	0.88***	[0.82,0.94]	0.92**	[0.87,0.98]
Other race or ethnicity	1.29***	[1.16,1.44]	1.04	[0.96,1.12]	1.17***	[1.10,1.24]
Insurance						
Private insurance [Reference]	1	[1.00,1.00]	1	[1.00,1.00]	1	[1.00,1.00]
Medicaid	1.05	[0.95,1.16]	1.10*	[1.00,1.20]	1.02	[0.95,1.09]
Medicare	1.07	[0.96,1.20]	1.26***	[1.15,1.39]	1.11**	[1.04,1.19]
Self-pay	1.36*	[1.04,1.77]	0.93	[0.74,1.16]	1	[0.85,1.17]
Other insurance	1.08	[0.69,1.71]	2.19***	[1.63,2.96]	1.59***	[1.25,2.03]
Nursing home admission	0.74***	[0.65,0.84]	1.42***	[1.33,1.52]	1.14***	[1.08,1.21]
Elixhauser comorbidity score	1.04***	[1.04,1.04]	1.05***	[1.05,1.05]	1.05***	[1.05,1.06]
Emergency department	1.08	[0.95,1.22]	1.28***	[1.15,1.43]	1.12**	[1.03,1.21]
Severity of illness (SOI)[e]						
No major or extreme SOI present on admission [Reference]	1	(1.00,1.00)	1	(1.00,1.00)	1	(1.00,1.00)
Major SOI present on admission	1.86***	[1.67,2.06]	2.97***	[2.79,3.17]	2.95***	[2.80,3.11]

Extreme SOI present on admission	3.48***	[3.12,3.89]	8.45***	[7.83,9.13]	8.36***	[7.87,8.88]
Hospital type[f, g]						
Private AMC [Reference]	1	[1.00,1.00]	1	[1.00,1.00]	1	[1.00,1.00]
Private other	1.24	[0.97,1.59]	2.09***	[1.56,2.80]	1.80***	[1.41,2.30]
Public	1.36*	[1.06,1.75]	1.62**	[1.20,2.19]	1.63***	[1.27,2.09]
Hospital strain (% of certified ICU beds)						
0-25% [Reference]	1	[1.00,1.00]	1	[1.00,1.00]	1	[1.00,1.00]
25-50%	1.63***	[1.50,1.78]	1.74***	[1.65,1.85]	1.73***	[1.65,1.81]
50-75%	2.01***	[1.61,2.52]	2.51***	[2.13,2.95]	2.49***	[2.18,2.84]
75-100%	3.04***	[2.22,4.15]	3.66***	[2.98,4.49]	3.63***	[3.07,4.29]
100% +	3.06***	[2.18,4.28]	6.23***	[4.92,7.89]	5.61***	[4.63,6.79]
cons[hospital]	1.11***	[1.05,1.17]	1.18***	[1.10,1.28]	1.13***	[1.07,1.19]
Principal diagnosis[h]	Yes		Yes		Yes	
Neighborhood of residence[i]	Yes		Yes		Yes	

Notes:
* p<0.05, ** p<0.01, *** p<0.001
Abbreviations: ICU = intensive care unit; NH = non-Hispanic; SOI = severity of illness; AMC = academic medical center (including affiliates).
[a] Hospital strain is defined as daily average adult admissions with ICU use over a 7-day period prior to and including patient admission date as a percentage of certified ICU beds.
[b] < 100 observations were excluded due to missing data.
[c] ICU use is identified based on revenue codes 200, 201, 202, 203,204, 207, 208, 209, 210, 211, 212, 213 and 219 (Weissman et al. 2017).
[d] Non-ICU use is defined as any admissions without revenue codes for ICU use but may include intermediate ICU use.
[e] Severity of illness (SOI) is based on All Patient Refined Diagnosis Related Groups (APR-DRG) classification.
[f] Hospital type is defined as public if a hospital belonged to the NYC H+H system or was state-owned; private (other) hospitals are defined as private hospitals not part of a private AMC system.
[g] Excludes specialty hospitals and hospitals without ICUs (N=6).
[h] Principal diagnosis is based on Clinical Classification Software Refined (CCSR) version 2021.1 groupings of ICD-10 diagnostic codes. Top 100 principal diagnoses for hospitalizations resulting in in-hospital death are included. COVID-19 ICD-10 diagnostic code (U.071) went into effect for discharges beginning on April 1, 2020, and does not capture admissions with COVID-19 that resulted in discharges prior to April 1.
[i] Neighborhoods in New York City are defined as Neighborhood Tabulation Areas based on geocoded patient address; separate indicator is included for non-NYC addresses.
Source: New York State Department of Health, Statewide Planning and Research Cooperative System (SPARCS) 2020 inpatient data, 2022 release.

Table S12: Hierarchical logistic regression estimates (with alternative measure of hospital strain) for inpatient mortality among adults (18+) in NYC, January 11- May 9, 2020[a, b]

Outcome	**ICU death[c]** (N=30,326 hosp.)		**Non-ICU death[d]** (N=219,712 hosp.)		**Overall hospital death** (N=250,084 hosp.)	
	Odds Ratio	CI 95%	Odds Ratio	CI 95%	Odds Ratio	CI 95%
Patient or admission characteristic						
Female	0.83***	[0.78,0.88]	0.97	[0.93,1.01]	0.90***	[0.87,0.93]
Age group						
Age 18-39 [Reference]	1	[1.00,1.00]	1	[1.00,1.00]	1	[1.00,1.00]
Age 40-64	1.68***	[1.47,1.91]	2.94***	[2.50,3.46]	2.03***	[1.84,2.23]
Age 65 79	2.63***	[2.26,3.06]	5.66***	[4.78,6.70]	3.36***	[3.03,3.73]
Age 80+	3.94***	[3.34,4.65]	12.06***	[10.17,14.31]	5.96***	[5.36,6.63]
Race/ethnicity						
NH White [Reference]	1	[1.00,1.00]	1	[1.00,1.00]	1	[1.00,1.00]
Hispanic	1.02	[0.91,1.13]	0.99	[0.92,1.06]	1.03	[0.97,1.09]
NH Asian or Pacific Islander	1.09	[0.95,1.26]	1	[0.91,1.10]	1.05	[0.98,1.14]
NH Black	1.05	[0.94,1.17]	0.86***	[0.80,0.92]	0.90***	[0.85,0.95]
Other race or ethnicity	1.24***	[1.11,1.38]	1.01	[0.93,1.09]	1.14***	[1.07,1.21]
Insurance						
Private insurance [Reference]	1	[1.00,1.00]	1	[1.00,1.00]	1	[1.00,1.00]
Medicaid	1.07	[0.97,1.19]	1.11*	[1.01,1.22]	1.03	[0.97,1.10]
Medicare	1.13*	[1.01,1.27]	1.33***	[1.21,1.46]	1.16***	[1.08,1.24]
Self-pay	1.52**	[1.17,1.99]	0.96	[0.77,1.20]	1.06	[0.90,1.24]
Other insurance	1.19	[0.75,1.88]	2.26***	[1.67,3.05]	1.67***	[1.31,2.14]
Nursing home admission	0.77***	[0.68,0.87]	1.37***	[1.28,1.46]	1.11***	[1.05,1.18]
Elixhauser comorbidity score	1.04***	[1.04,1.05]	1.05***	[1.05,1.06]	1.06***	[1.06,1.06]
Emergency department	1.06	[0.93,1.20]	1.17**	[1.05,1.31]	1.05	[0.97,1.14]
Severity of illness (SOI)[e]						
No major or extreme SOI present on admission [Reference]	1	(1.00,1.00)	1	(1.00,1.00)	1	(1.00,1.00)

Major SOI present on admission	1.78***	[1.60,1.97]	2.79***	[2.61,2.97]	2.80***	[2.66,2.96]
Extreme SOI present on admission	3.39***	[3.04,3.79]	7.42***	[6.86,8.02]	7.85***	[7.39,8.35]
Hospital type[f, g]						
Private AMC [Reference]	1	[1.00,1.00]	1	[1.00,1.00]	1	[1.00,1.00]
Private other	1.45**	[1.15,1.84]	2.44***	[1.89,3.16]	2.11***	[1.71,2.60]
Public	1.29*	[1.02,1.64]	1.43**	[1.10,1.86]	1.49***	[1.20,1.84]
Hospital strain (% ICU COVID-19 positive)						
0-25% [Reference]	1	[1.00,1.00]	1	[1.00,1.00]	1	[1.00,1.00]
25-50%	2.21***	[2.00,2.44]	2.59***	[2.40,2.79]	2.41***	[2.27,2.56]
50-75%	2.57***	[2.33,2.83]	3.20***	[2.98,3.44]	2.79***	[2.64,2.95]
75-100%	3.13***	[2.85,3.43]	4.21***	[3.95,4.49]	3.44***	[3.27,3.62]
cons[hospital]	1.10***	[1.05,1.15]	1.14***	[1.07,1.21]	1.09***	[1.05,1.13]
Principal diagnosis[h]	Yes		Yes		Yes	
Neighborhood of residence[i]	Yes		Yes		Yes	

Notes:
* p<0.05, ** p<0.01, *** p<0.001
Abbreviations: ICU = intensive care unit; NH = non-Hispanic; SOI = severity of illness; AMC = academic medical center (including affiliates).
[a] Hospital strain is defined as adult COVID-19 positive admissions with ICU use over a 7-day period prior to and including patient admission date as a percentage of adult admissions with ICU use.
[b] < 100 observations were excluded due to missing data.
[c] ICU use is identified based on revenue codes 200, 201, 202, 203,204, 207, 208, 209, 210, 211, 212, 213 and 219 (Weissman et al. 2017).
[d] Non-ICU use is defined as any admissions without revenue codes for ICU use but may include intermediate ICU use.
[e] Severity of illness (SOI) is based on All Patient Refined Diagnosis Related Groups (APR-DRG) classification.
[f] Hospital type is defined as public if a hospital belonged to the NYC H+H system or was state-owned; private (other) hospitals are defined as private hospitals not part of a private AMC system.
[g] Excludes specialty hospitals and hospitals without ICUs (N=6).
[h] Principal diagnosis is based on Clinical Classification Software Refined (CCSR) version 2021.1 groupings of ICD-10 diagnostic codes. Top 100 principal diagnoses for hospitalizations resulting in in-hospital death are included. COVID-19 ICD-10 diagnostic code (U.071) went into effect for discharges beginning on April 1, 2020, and does not capture admissions with COVID-19 that resulted in discharges prior to April 1.
[i] Neighborhoods in New York City are defined as Neighborhood Tabulation Areas based on geocoded patient address; separate indicator is included for non-NYC addresses.
Source: New York State Department of Health, Statewide Planning and Research Cooperative System (SPARCS) 2020 inpatient data, 2022 release.

Table S13: Hierarchical logistic regression estimates (with alternative measure of hospital strain) for inpatient mortality among adults (18+) in NYC, January 11- May 9, 2020[a, b]

Outcome	**ICU death[c]** (N=30,326 hosp.)		**Non-ICU death[d]** (N=219,729 hosp.)		**Overall hospital death** (N=250,101 hosp.)	
	Odds Ratio	CI 95%	Odds Ratio	CI 95%	Odds Ratio	CI 95%
Patient or admission characteristic						
Female	0.83***	[0.78,0.89]	0.96	[0.92,1.01]	0.90***	[0.87,0.93]
Age group						
Age 18-39 [Reference]	1	[1.00,1.00]	1	[1.00,1.00]	1	[1.00,1.00]
Age 40-64	1.65***	[1.45,1.89]	2.89***	[2.46,3.41]	2.00***	[1.82,2.20]
Age 65 79	2.62***	[2.25,3.05]	5.69***	[4.81,6.73]	3.37***	[3.04,3.74]
Age 80+	3.85***	[3.26,4.55]	12.26***	[10.34,14.55]	6.04***	[5.43,6.72]
Race/ethnicity						
NH White [Reference]	1	[1.00,1.00]	1	[1.00,1.00]	1	[1.00,1.00]
Hispanic	1.02	[0.92,1.13]	0.97	[0.91,1.05]	1.02	[0.96,1.08]
NH Asian or Pacific Islander	1.11	[0.97,1.27]	1	[0.91,1.10]	1.06	[0.98,1.14]
NH Black	1.04	[0.93,1.16]	0.85***	[0.79,0.91]	0.89***	[0.84,0.95]
Other race or ethnicity	1.23***	[1.11,1.37]	0.99	[0.92,1.07]	1.12***	[1.06,1.19]
Insurance						
Private insurance [Reference]	1	[1.00,1.00]	1	[1.00,1.00]	1	[1.00,1.00]
Medicaid	1.1	[1.00,1.22]	1.12*	[1.03,1.23]	1.05	[0.99,1.12]
Medicare	1.16**	[1.04,1.30]	1.32***	[1.20,1.44]	1.16***	[1.09,1.25]
Self-pay	1.47**	[1.13,1.93]	0.96	[0.76,1.20]	1.05	[0.89,1.23]
Other insurance	1.18	[0.75,1.87]	2.25***	[1.67,3.04]	1.66***	[1.30,2.12]
Nursing home admission	0.79***	[0.69,0.89]	1.41***	[1.32,1.51]	1.14***	[1.08,1.21]
Elixhauser comorbidity score	1.05***	[1.04,1.05]	1.05***	[1.05,1.06]	1.06***	[1.06,1.06]
Emergency department	1.05	[0.92,1.19]	1.16**	[1.04,1.30]	1.04	[0.96,1.12]
Severity of illness (SOI)[e]						
No major or extreme SOI present on admission [Reference]	1	(1.00,1.00)	1	(1.00,1.00)	1	(1.00,1.00)
Major SOI	1.84***	[1.66,2.05]	2.98***	[2.79,3.18]	2.96***	[2.80,3.12]

present on admission						
Extreme SOI present on admission	3.61***	[3.23,4.03]	8.28***	[7.65,8.95]	8.47***	[7.97,9.01]
Hospital type[f, g]						
Private AMC [Reference]	1	[1.00,1.00]	1	[1.00,1.00]	1	[1.00,1.00]
Private other	1.52***	[1.20,1.93]	2.63***	[2.01,3.46]	2.25***	[1.81,2.81]
Public	1.14	[0.90,1.45]	1.23	[0.93,1.63]	1.28*	[1.03,1.61]
Hospital strain (sepsis, % of pre-pandemic average)						
0% to <100% [Reference]	1	[1.00,1.00]	1	[1.00,1.00]	1	[1.00,1.00]
100% to <150%	1.19***	[1.09,1.29]	1.19***	[1.11,1.27]	1.20***	[1.14,1.26]
150% to <200%	2.13***	[1.90,2.38]	2.34***	[2.16,2.54]	2.27***	[2.13,2.43]
200% or higher	3.45***	[3.13,3.81]	4.10***	[3.82,4.40]	3.71***	[3.51,3.92]
cons[hospital]	1.10***	[1.05,1.15]	1.15***	[1.08,1.23]	1.10***	[1.06,1.15]
Principal diagnosis[h]	Yes		Yes		Yes	
Neighborhood of residence[i]	Yes		Yes		Yes	

Notes:
* p<0.05, ** p<0.01, *** p<0.001
Abbreviations: ICU = intensive care unit; NH = non-Hispanic; SOI = severity of illness; AMC = academic medical center (including affiliates).
[a] Hospital strain is defined as adult sepsis admissions over a 7-day period prior to and including patient admission date in any setting as a percentage of pre-pandemic weekly average adult sepsis admissions.
[b] < 100 observations were excluded due to missing data.
[c] ICU use is identified based on revenue codes 200, 201, 202, 203,204, 207, 208, 209, 210, 211, 212, 213 and 219 (Weissman et al. 2017).
[d] Non-ICU use is defined as any admissions without revenue codes for ICU use but may include intermediate ICU use.
[e] Severity of illness (SOI) is based on All Patient Refined Diagnosis Related Groups (APR-DRG) classification.
[f] Hospital type is defined as public if a hospital belonged to the NYC H+H system or was state-owned; private (other) hospitals are defined as private hospitals not part of a private AMC system.
[g] Excludes specialty hospitals and hospitals without ICUs (N=6).
[h] Principal diagnosis is based on Clinical Classification Software Refined (CCSR) version 2021.1 groupings of ICD-10 diagnostic codes. Top 100 principal diagnoses for hospitalizations resulting in in-hospital death are included. COVID-19 ICD-10 diagnostic code (U.071) went into effect for discharges beginning on April 1, 2020, and does not capture admissions with COVID-19 that resulted in discharges prior to April 1.
[i] Neighborhoods in New York City are defined as Neighborhood Tabulation Areas based on geocoded patient address; separate indicator is included for non-NYC addresses.
Source: New York State Department of Health, Statewide Planning and Research Cooperative System (SPARCS) 2020 inpatient data, 2022 release.

Table S14: Non-hierarchical logistic regression estimates for inpatient mortality among adults (18+) in NYC, January 11- May 9, 2020[a]

Outcome	**ICU death[b]** (N=30,326 hosp.)		**Non-ICU death[c]** (N=219,729 hosp.)		**Overall hospital death** (N=250,101 hosp.)	
	Odds Ratio	CI 95%	Odds Ratio	CI 95%	Odds Ratio	CI 95%
Patient or admission characteristic						
Female	0.82***	[0.77,0.87]	0.94**	[0.90,0.98]	0.88***	[0.85,0.91]
Age group						
Age 18-39 [Reference]	1	[1.00,1.00]	1	[1.00,1.00]	1	[1.00,1.00]
Age 40-64	1.67***	[1.46,1.90]	2.91***	[2.47,3.42]	2.02***	[1.83,2.22]
Age 65 79	2.66***	[2.29,3.09]	5.76***	[4.87,6.81]	3.43***	[3.10,3.80]
Age 80+	3.79***	[3.21,4.47]	12.09***	[10.20,14.33]	6.01***	[5.41,6.69]
Race/ethnicity						
NH White [Reference]	1	[1.00,1.00]	1	[1.00,1.00]	1	[1.00,1.00]
Hispanic	1.05	[0.95,1.17]	0.99	[0.92,1.06]	1.04	[0.98,1.10]
NH Asian or Pacific Islander	1.13	[0.98,1.29]	0.98	[0.89,1.08]	1.05	[0.97,1.13]
NH Black	1.07	[0.96,1.19]	0.87***	[0.81,0.94]	0.91**	[0.86,0.97]
Other race or ethnicity	1.30***	[1.17,1.44]	1.04	[0.96,1.12]	1.17***	[1.10,1.25]
Insurance						
Private insurance [Reference]	1	[1.00,1.00]	1	[1.00,1.00]	1	[1.00,1.00]
Medicaid	1.06	[0.96,1.17]	1.10*	[1.01,1.21]	1.03	[0.96,1.09]
Medicare	1.09	[0.97,1.22]	1.28***	[1.16,1.40]	1.12**	[1.05,1.20]
Self-pay	1.39*	[1.06,1.81]	0.93	[0.74,1.16]	1.01	[0.85,1.19]
Other insurance	1.1	[0.70,1.74]	2.28***	[1.69,3.07]	1.64***	[1.29,2.10]
Nursing home admission	0.74***	[0.66,0.84]	1.40***	[1.31,1.50]	1.13***	[1.07,1.20]
Elixhauser comorbidity score	1.04***	[1.04,1.05]	1.05***	[1.05,1.05]	1.06***	[1.05,1.06]
Emergency department	1.1	[0.97,1.25]	1.24***	[1.11,1.38]	1.11*	[1.02,1.20]
Severity of illness (SOI)[d]						
No major or extreme SOI present on admission [Reference]	1	(1.00,1.00)	1	(1.00,1.00)	1	(1.00,1.00)
Major SOI	1.85***	[1.66,2.05]	2.98***	[2.79,3.18]	2.96***	[2.80,3.12]

present on admission						
Extreme SOI present on admission	3.50***	[3.13,3.91]	8.35***	[7.73,9.02]	8.32***	[7.83,8.84]
Hospital strain[g] (% of pre-pandemic average)						
0% to <100% [Reference]	1	[1.00,1.00]	1	[1.00,1.00]	1	[1.00,1.00]
100% to <150%	1.17***	[1.10,1.26]	1.28***	[1.22,1.34]	1.29***	[1.24,1.34]
150% to <200%	2.67***	[2.34,3.05]	2.61***	[2.41,2.84]	2.63***	[2.46,2.81]
200% or higher	3.39***	[2.91,3.93]	3.51***	[3.19,3.86]	3.42***	[3.16,3.69]
Principal diagnosis[h]	Yes		Yes		Yes	
Neighborhood of residence[i]	Yes		Yes		Yes	
Hospital fixed effect	Yes		Yes		Yes	

Notes:
* p<0.05, ** p<0.01, *** p<0.001
Abbreviations: ICU = intensive care unit; NH = non-Hispanic; SOI = severity of illness; AMC = academic medical center (including affiliates).
[a] < 100 observations were excluded due to missing data.
[b] ICU use is identified based on revenue codes 200, 201, 202, 203,204, 207, 208, 209, 210, 211, 212, 213 and 219 (Weissman et al. 2017).
[c] Non-ICU use is defined as any admissions without revenue codes for ICU use but may include intermediate ICU use.
[d] Severity of illness (SOI) is based on All Patient Refined Diagnosis Related Groups (APR-DRG) classification.
[e] Hospital type is defined as public if a hospital belonged to the NYC H+H system or was state-owned; private (other) hospitals are defined as private hospitals not part of a private AMC system.
[f] Excludes specialty hospitals and hospitals without ICUs (N=6).
[g] Hospital strain is defined as the total number of adult ICU admissions to the hospital in the week prior to and including the patient admission date as a percentage of the hospital's pre-pandemic baseline weekly average ICU admissions.
[h] Principal diagnosis is based on Clinical Classification Software Refined (CCSR) version 2021.1 groupings of ICD-10 diagnostic codes. Top 100 principal diagnoses for hospitalizations resulting in in-hospital death are included. COVID-19 ICD-10 diagnostic code (U.071) went into effect for discharges beginning on April 1, 2020, and does not capture admissions with COVID-19 that resulted in discharges prior to April 1.
[i] Neighborhoods in New York City are defined as Neighborhood Tabulation Areas based on geocoded patient address; separate indicator is included for non-NYC addresses.
Source: New York State Department of Health, Statewide Planning and Research Cooperative System (SPARCS) 2020 inpatient data, 2022 release.

Table S15: Hierarchical logistic regression estimates for inpatient mortality among adults (18+) in NYC, April 1- May 9, 2020[a]

Outcome	**ICU death[b]** (N= 8,713 hosp.)		**Non-ICU death[c]** (N=59,303 hosp.)		**Overall hospital death** (N=68,650 hosp.)	
	Odds Ratio	CI 95%	Odds Ratio	CI 95%	Odds Ratio	CI 95%
Patient or admission characteristic						
Female	0.79***	[0.71,0.88]	0.94*	[0.88,1.00]	0.89***	[0.84,0.93]
Age group						
Age 18-39 [Reference]	1	[1.00,1.00]	1	[1.00,1.00]	1	[1.00,1.00]
Age 40-64	2.21***	[1.76,2.78]	3.26***	[2.53,4.19]	2.42***	[2.07,2.83]
Age 65 79	3.63***	[2.81,4.70]	6.82***	[5.27,8.84]	4.29***	[3.63,5.06]
Age 80+	6.06***	[4.54,8.09]	15.33***	[11.80,19.91]	8.09***	[6.83,9.59]
Race/ethnicity						
NH White [Reference]	1	[1.00,1.00]	1	[1.00,1.00]	1	[1.00,1.00]
Hispanic	0.9	[0.76,1.08]	1.06	[0.96,1.17]	1.08	[0.99,1.17]
NH Asian or Pacific Islander	1.08	[0.85,1.37]	1.06	[0.93,1.21]	1.12	[1.00,1.25]
NH Black	0.84	[0.70,1.02]	0.87**	[0.78,0.96]	0.85***	[0.78,0.93]
Other race or ethnicity	1.18	[0.98,1.42]	1.11	[1.00,1.24]	1.18***	[1.08,1.30]
Insurance						
Private insurance [Reference]	1	[1.00,1.00]	1	[1.00,1.00]	1	[1.00,1.00]
Medicaid	1.1	[0.93,1.29]	1.18*	[1.04,1.34]	1.09	[0.99,1.20]
Medicare	1.15	[0.96,1.38]	1.41***	[1.24,1.60]	1.22***	[1.11,1.35]
Self-pay	1.13	[0.68,1.88]	0.96	[0.71,1.31]	0.9	[0.70,1.16]
Other insurance	1.19	[0.52,2.71]	1.91**	[1.21,3.02]	1.54*	[1.04,2.26]
Nursing home admission	0.77*	[0.62,0.95]	1.50***	[1.37,1.65]	1.23***	[1.13,1.34]
Elixhauser comorbidity score	1.05***	[1.04,1.05]	1.05***	[1.05,1.06]	1.06***	[1.06,1.07]
Emergency department	0.88	[0.70,1.09]	0.95	[0.81,1.13]	0.89	[0.78,1.01]
Severity of illness (SOI)[d]						
No major or extreme SOI present on admission [Reference]	1	(1.00,1.00)	1	(1.00,1.00)	1	(1.00,1.00)
Major SOI	1.44***	[1.19,1.73]	2.31***	[2.08,2.57]	2.33***	[2.13,2.55]

present on admission						
Extreme SOI present on admission	2.52***	[2.08,3.06]	5.38***	[4.75,6.09]	5.58***	[5.04,6.16]
Hospital type[e, f]						
Private - AMC [Reference]	1	[1.00,1.00]	1	[1.00,1.00]	1	[1.00,1.00]
Private – other	1.39*	[1.01,1.92]	2.56***	[1.83,3.57]	2.22***	[1.66,2.97]
Public	0.98	[0.71,1.35]	1.03	[0.73,1.45]	1.04	[0.77,1.40]
Hospital strain (% of pre-pandemic average)[g]						
0% to <100% [Reference]	1	[1.00,1.00]	1	[1.00,1.00]	1	[1.00,1.00]
100% to <150%	1.60***	[1.40,1.83]	1.77***	[1.63,1.92]	1.77***	[1.66,1.90]
150% to <200%	2.07***	[1.71,2.52]	2.55***	[2.28,2.85]	2.52***	[2.29,2.77]
200% or higher	2.77***	[2.21,3.47]	3.64***	[3.18,4.16]	3.52***	[3.14,3.93]
cons[hospital]	1.16***	[1.06,1.26]	1.23***	[1.12,1.36]	1.18***	[1.09,1.27]
Principal diagnosis[h]	Yes		Yes		Yes	
Neighborhood of residence[i]	Yes		Yes		Yes	

Notes:
* p<0.05, ** p<0.01, *** p<0.001
Abbreviations: ICU = intensive care unit; NH = non-Hispanic; SOI = severity of illness; AMC = academic medical center (including affiliates).
[a] < 100 observations were excluded due to missing data.
[b] ICU use is identified based on revenue codes 200, 201, 202, 203,204, 207, 208, 209, 210, 211, 212, 213 and 219 (Weissman et al. 2017).
[c] Non-ICU use is defined as any admissions without revenue codes for ICU use but may include intermediate ICU use.
[d] Severity of illness (SOI) is based on All Patient Refined Diagnosis Related Groups (APR-DRG) classification.
[e] Hospital type is defined as public if a hospital belonged to the NYC H+H system or was state-owned; private (other) hospitals are defined as private hospitals not part of a private AMC system.
[f] Excludes specialty hospitals and hospitals without ICUs (N=6).
[g] Hospital strain is defined as the total number of adult ICU admissions to the hospital in the week prior to and including the patient admission date as a percentage of the hospital's pre-pandemic baseline weekly average ICU admissions.
[h] Principal diagnosis is based on Clinical Classification Software Refined (CCSR) version 2021.1 groupings of ICD-10 diagnostic codes. Top 100 principal diagnoses for hospitalizations resulting in in-hospital death are included. COVID-19 ICD-10 diagnostic code (U.071) went into effect for discharges beginning on April 1, 2020, and does not capture admissions with COVID-19 that resulted in discharges prior to April 1.
[i] Neighborhoods in New York City are defined as Neighborhood Tabulation Areas based on geocoded patient address; separate indicator is included for non-NYC addresses.
Source: New York State Department of Health, Statewide Planning and Research Cooperative System (SPARCS) 2020 inpatient data, 2022 release.

Figure 1. Hospitalizations among adults (18+) in New York City by hospital quartile, 2017−2019, based on the percentage of a hospital's volume attributed to Medicaid or self−pay patients (quartile 1=lowest; quartile 4=highest)

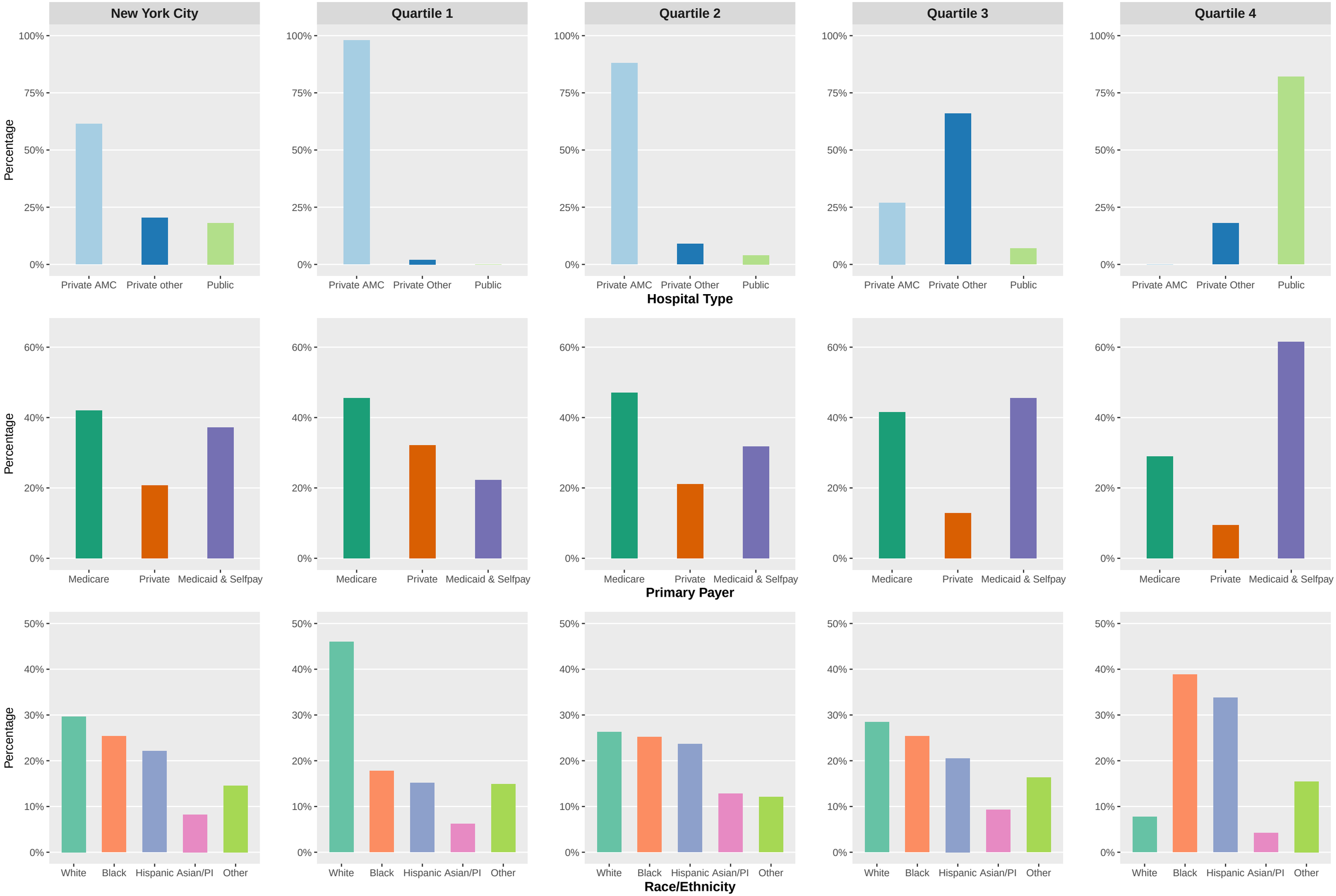

Notes for figure 1:
Abbreviations: AMC = academic medical center (including affiliates).
NYC hospital discharges among adults ages 18+
Hospital quartiles are defined based on a hospital's 2017−2019 percentage of adult hospitalizations where the primary payer was Medicaid or self−pay. Hierarchical algorithm based on common payment logic was used to identify primary payer.
Excludes specialty hospitals and hospitals without intensive care units (N = 6).
‘Other’ primary payer type not displayed, due to low counts.
Source: New York State Department of Health, Statewide Planning and Research Cooperative System (SPARCS) 2017-2019 inpatient data, 2022 & 2023 release.

Figure 2: hospital admissions and in−hospital mortality among adults ages 18 and older in New York City by hospital quartile, based on the percentage of a hospital's volume attributed to Medicaid or self−pay patients (quartile 1=lowest; quartile 4=highest), January 5−May 9, 2020

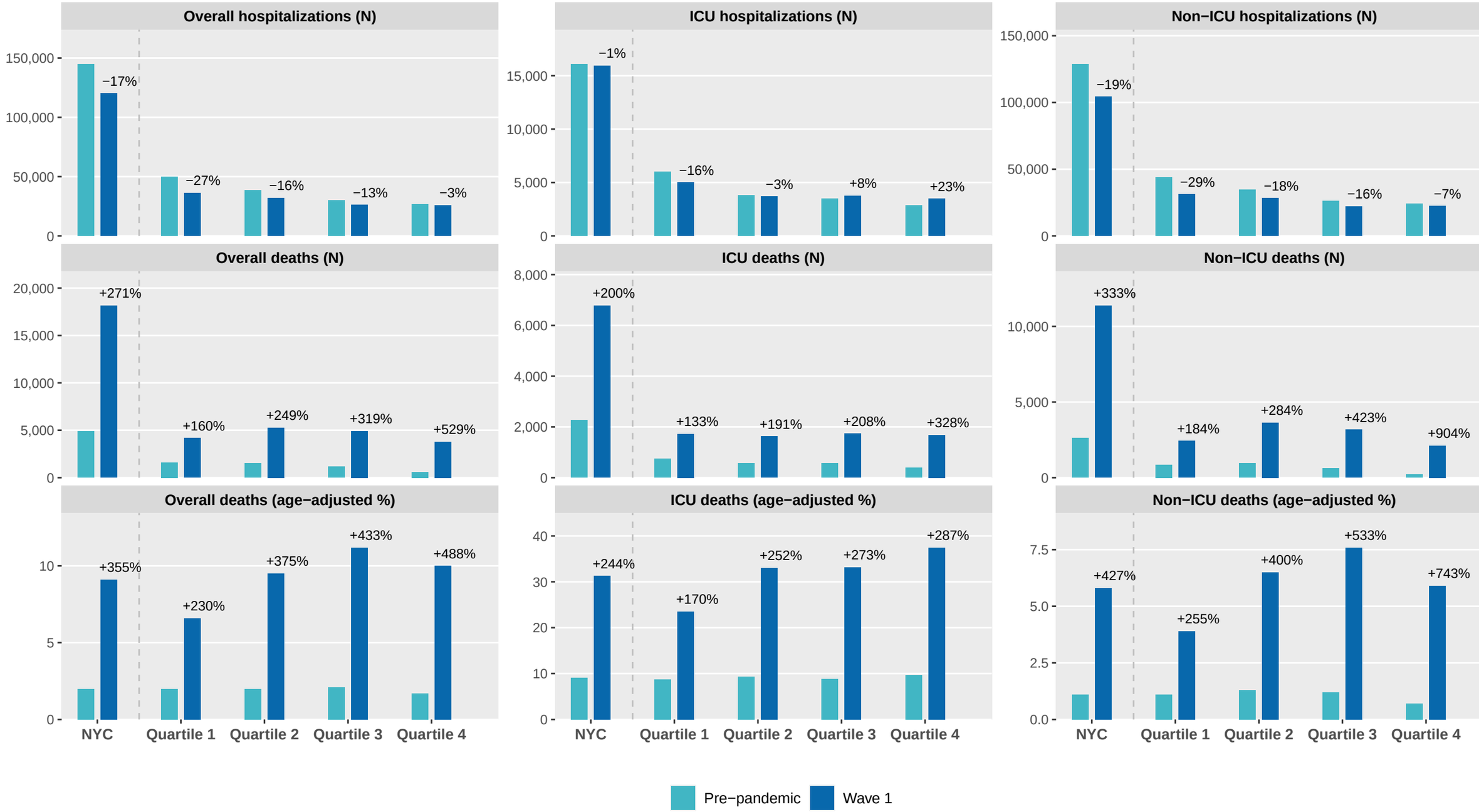

Notes for figure 2:
Abbreviation: ICU = intensive care unit
Hospital quartiles are defined based on a hospital's 2017-2019 percentage of adult hospitalizations where the primary payer was Medicaid or self-pay. Hierarchical algorithm based on common payment logic was used to identify primary payer.
Pre-pandemic period is defined as CDC weeks 2-10 of 2020, corresponding to January 5-March 7, 2020 (based on date of admission).
Wave 1 of COVID-19 is defined as CDC weeks 11-19 of 2020, corresponding to March 8-May 9, 2020 (based on date of admission).
ICU use is identified based on revenue codes 200, 201, 202, 203,204, 207, 208, 209, 210, 211, 212, 213 and 219 (Weissman et al. 2017). Non-ICU use is defined as any admissions without revenue codes for ICU use but may include intermediate ICU use.
Excludes specialty hospitals and hospitals without ICUs (N=6).
Source: New York State Department of Health, Statewide Planning and Research Cooperative System (SPARCS) 2020 inpatient data, 2022 release.

Figure 3: Overall, ICU, and non−ICU hospital admissions among adults ages 18 and older in New York City, 2020

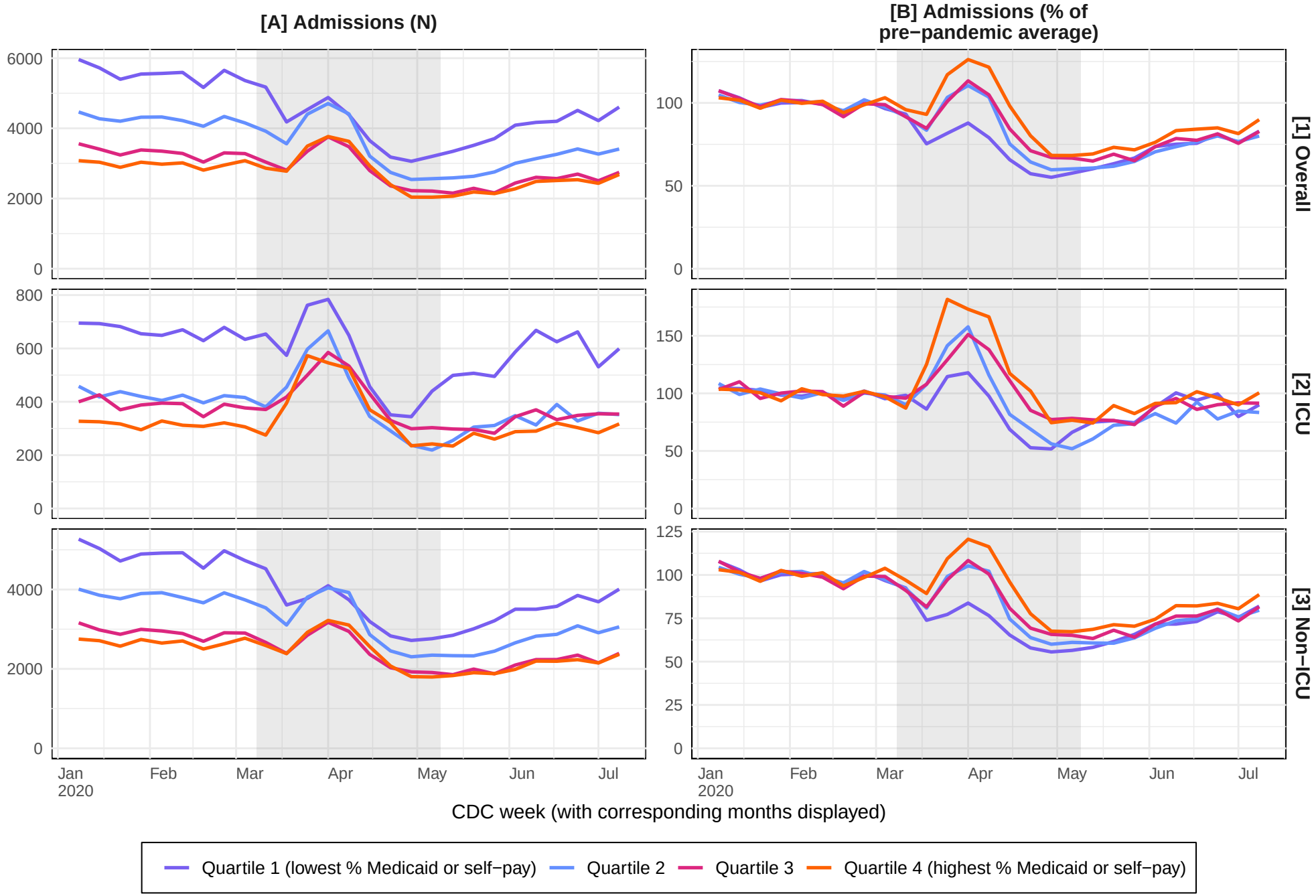

Notes for figure 3:
Abbreviations: ICU = intensive care unit.
Hospital quartiles are defined based on a hospital's 2017−2019 percentage of adult hospitalizations where the primary payer was Medicaid or self−pay. Hierarchical algorithm based on common payment logic was used to identify primary payer.
Pre-pandemic period is defined as CDC weeks 2-10 of 2020, corresponding to January 5-March 7, 2020 (based on date of admission).
Wave 1 of COVID-19 is defined as CDC weeks 11-19 of 2020, corresponding to March 8-May 9, 2020 (based on date of admission).
ICU use is identified based on revenue codes 200, 201, 202, 203,204, 207, 208, 209, 210, 211, 212, 213 and 219 (Weissman et al. 2017).
Non-ICU use is defined as any admissions without revenue codes for ICU use but may include intermediate ICU use.
Excludes specialty hospitals and hospitals without ICUs (N=6).
Source: New York State Department of Health, Statewide Planning and Research Cooperative System (SPARCS) 2020 inpatient data, 2022 release.

Figure 4: Overall, ICU, and non−ICU hospital mortality among adults ages 18 and older in New York City, 2020

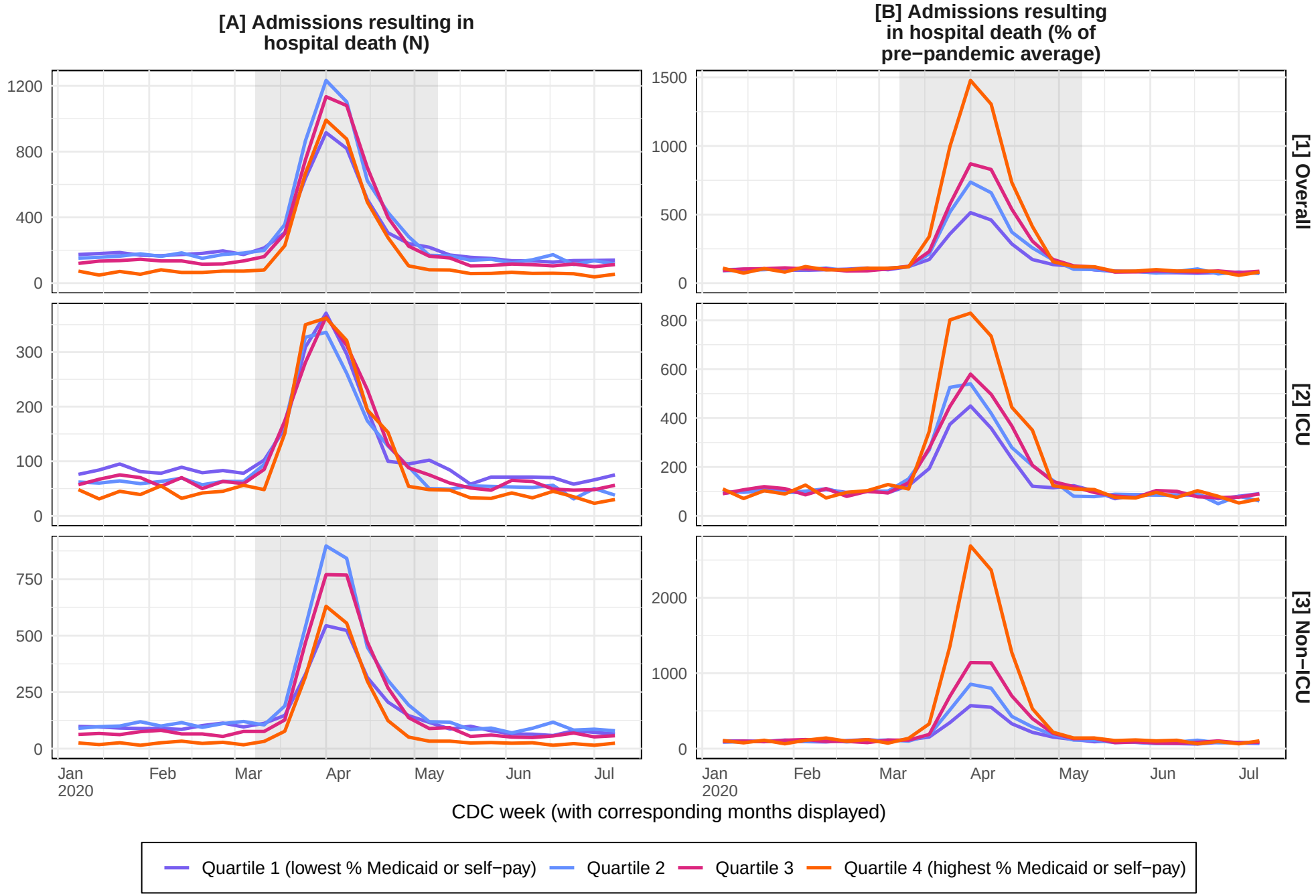

Notes for figure 4:
Abbreviations: ICU = intensive care unit.
Hospital quartiles are defined based on a hospital's 2017−2019 percentage of adult hospitalizations where the primary payer was Medicaid or self−pay. Hierarchical algorithm based on common payment logic was used to identify primary payer.
Pre-pandemic period is defined as CDC weeks 2-10 of 2020, corresponding to January 5-March 7, 2020 (based on date of admission).
Wave 1 of COVID-19 is defined as CDC weeks 11-19 of 2020, corresponding to March 8-May 9, 2020 (based on date of admission).
ICU use is identified based on revenue codes 200, 201, 202, 203,204, 207, 208, 209, 210, 211, 212, 213 and 219 (Weissman et al. 2017).
Non-ICU use is defined as any admissions without revenue codes for ICU use but may include intermediate ICU use.
Excludes specialty hospitals and hospitals without ICUs (N=6).
Source: New York State Department of Health, Statewide Planning and Research Cooperative System (SPARCS) 2020 inpatient data, 2022 release.

Figure 5: Estimates from hierarchical logistic regression models predicting overall, ICU, and non−ICU mortality among adults ages 18 and older hospitalized in New York City, given hospital strain and patient− and hospital−level characteristics, January 11− May 9, 2020

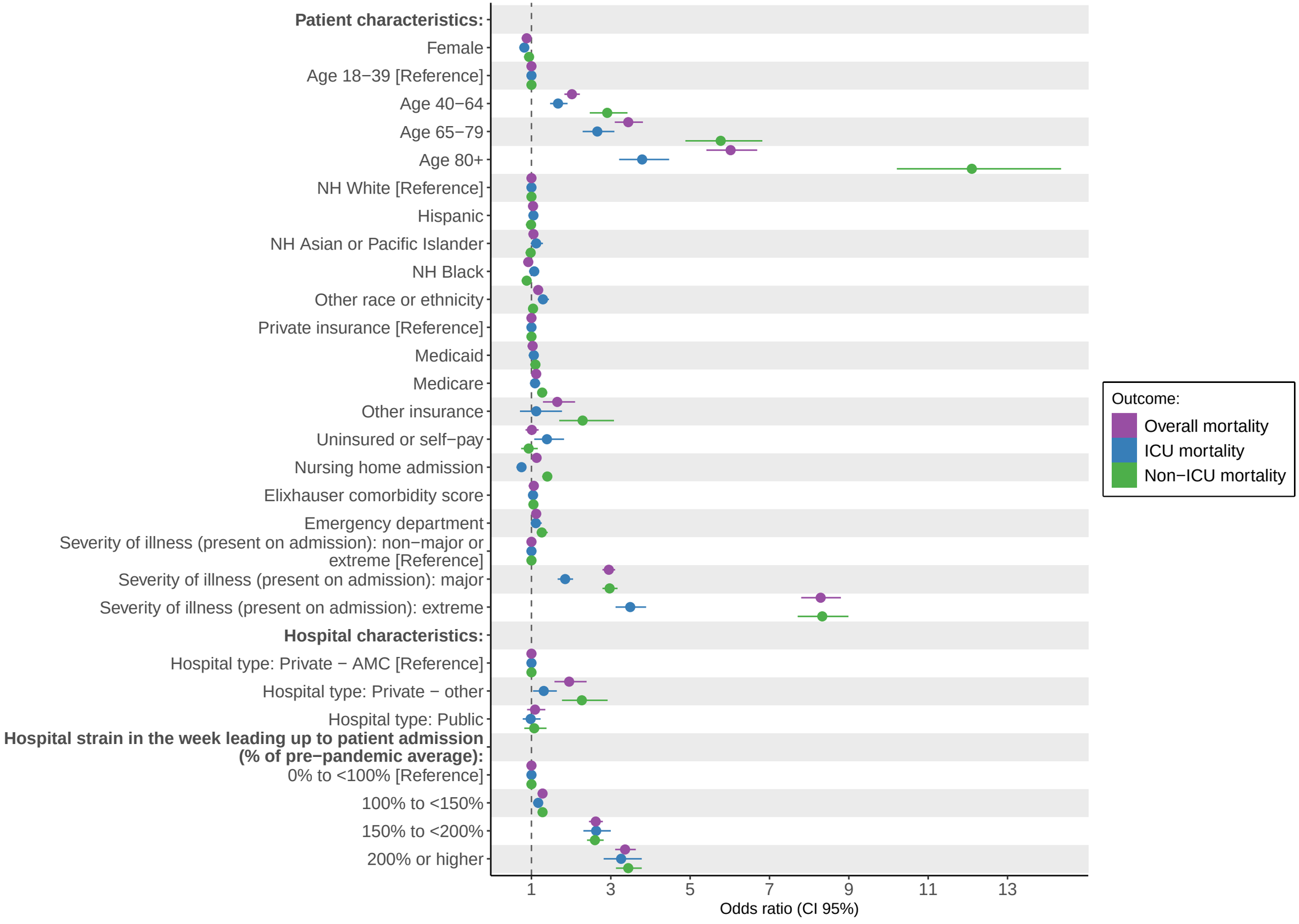

Estimates for principal diagnosis and neighborhood fixed effects not shown.

Notes for figure 5:
Abbreviations: ICU = intensive care unit; NH = non-Hispanic; AMC = academic medical center (including affiliates).
ICU use is identified based on revenue codes 200, 201, 202, 203,204, 207, 208, 209, 210, 211, 212, 213 and 219 (Weissman et al. 2017).
Non-ICU use is defined as any admissions without revenue codes for ICU use but may include intermediate ICU use.
Severity of illness (SOI) is based on All Patient Refined Diagnosis Related Groups (APR-DRG) classification.
Hospital type is defined as public if a hospital belonged to the NYC H+H system or was state-owned; private (other) hospitals are defined as private hospitals not part of a private AMC system.
Hospital strain is defined as the total number of adult ICU admissions to the hospital in the week leading up to that date as a percentage of the hospital's pre-pandemic baseline weekly average ICU admissions.
Principal diagnosis is based on Clinical Classification Software Refined (CCSR) version 2021.1 groupings of ICD-10 diagnostic codes. Top 100 principal diagnoses for hospitalizations resulting in in-hospital death are included. COVID-19 ICD-10 diagnostic code (U.071) went into effect for discharges beginning on April 1, 2020, and does not capture admissions with COVID-19 that resulted in discharges prior to April 1.
Neighborhoods in New York City are defined as Neighborhood Tabulation Areas based on geocoded patient address; separate indicator is included for non-NYC addresses.
Excludes specialty hospitals and hospitals without ICUs (N=6).
Less than 100 observations are excluded due to missing data.
Source: New York State Department of Health, Statewide Planning and Research Cooperative System (SPARCS) 2020 inpatient data, 2022 release.