medRxiv preprint doi: https://doi.org/10.1101/2023.11.16.23298664; this version posted November 17, 2023. The copyright holder for this preprint (which was not certified by peer review) is the author/funder, who has granted medRxiv a license to display the preprint in perpetuity.
All rights reserved. No reuse allowed without permission.

Guided versus standard antiplatelet therapy in patients undergoing interventional intracranial aneurysm treatment using stents: protocol of a cluster randomized controlled cohort study

Yangyang Zhou[1], Wenqiang Li[1], Hongqi Zhang[2], Bin Luo[3], Yang Wang[4], Jun Wang[5], Pinyuan Zhang[6], Liang Li[7], Fushun Xiao[8], Shiqing Mu[1], Jian Liu[1], Yuanli Zhao[1], Xinjian Yang[1*], Peng Jiang[1*]

*Correspondence:
Dr. Peng Jiang E-mail: jiangpeng33@126.com
Address: Department of Interventional Neuroradiology, Beijing Neurosurgical Institute and Beijing Tiantan Hospital, Capital Medical University, Beijing 100070, China.
Dr. Xinjian Yang
E-mail: yangxinjian@voiceoftiantan.org
Address: Department of Interventional Neuroradiology, Beijing Neurosurgical Institute and Beijing Tiantan Hospital, Capital Medical University, Beijing, China.

Xinjian Yang and Peng Jiang share corresponding authorship

[1]Department of Interventional Neuroradiology, Beijing Neurosurgical Institute and Beijing Tiantan Hospital, Capital Medical University, Beijing, China.
[2]Department of Neurosurgery, Beijing Xuanwu Hospital, Capital Medical University, Beijing, China.
[3]Department of Neurosurgery, Peking University International Hospital, Beijing, China
[4]Department of Neurosurgery, Beijing Chaoyang Hospital, Capital Medical University, Beijing, China.
[5]Department of Neurology, The Chinese PLA General Hospital, Beijing, China
[6]Department of Neurosurgery, The Third Hospital of Hebei Medical University, Shijiazhuang, China.
[7]Department of Neurosurgery, Peking University First Hospital, Beijing, China.
[8]Department of Neurosurgery, Tianjin Medical University General Hospital, Tianjin, China.

Disclaimers: The findings and conclusions in this report are those of the author(s).

Funding: This study was sponsored by the National Natural Science Foundation of China (grant numbers: 81671139, 82072036, 82372058 and 82371315), Capital's Funds for Health Improvement and Research (grant numbers:2022-1-2041) and Summit Talent Program (grant

NOTE: This preprint reports new research that has not been certified by peer review and should not be used to guide clinical practice.

medRxiv preprint doi: https://doi.org/10.1101/2023.11.16.23298664; this version posted November 17, 2023. The copyright holder for this preprint (which was not certified by peer review) is the author/funder, who has granted medRxiv a license to display the preprint in perpetuity.
All rights reserved. No reuse allowed without permission.

numbers: DFL20220504).

Disclosure of relationships and activities: *The authors declare that the research was conducted in the absence of any commercial or financial relationships that could be construed as a potential conflict of interest.*

Ethics and dissemination This study involves human participants and was approved by the Ethics Committee of Beijing Tiantan Hospital (KY2022-068-02). Participants gave informed consent to participate in the study before taking part.

Trial registration number NCT05825391.

medRxiv preprint doi: https://doi.org/10.1101/2023.11.16.23298664; this version posted November 17, 2023. The copyright holder for this preprint (which was not certified by peer review) is the author/funder, who has granted medRxiv a license to display the preprint in perpetuity.
All rights reserved. No reuse allowed without permission.

ABSTRACT

Background The goal of standard dual antiplatelet therapy (SDAT) in patients undergoing endovascular interventional treatment of intracranial aneurysms is to prevent thrombosis; however, some patients have a poor response to these drugs, which increases the risk of cerebral infarction. This study aims to examine whether adjusting antiplatelet therapy based on light transmission aggregometry (LTA) can reduce the incidence of ischemic events compared with SDAT.

Methods We will conduct a cluster randomized controlled trial using 16 treatment teams from eight hospitals in mainland China, enrolling 590 patients with unruptured intracranial aneurysms treated using endovascular stent placement. The treatment teams serving as clusters will be randomly assigned to either the test or control group at a 1:1 ratio. Test group patients will receive an antiplatelet regimen guided by LTA. Control group patients will receive SDAT. Patients will be followed for 1 month after the treatment period. The primary outcome measure is cerebral ischemic events within 30 days of stent placement, including stent thrombosis, ischemic stroke, and transient ischemic attack. The safety measure is all bleeding events within 30 days of treatment.

Discussion The trial aims to determine whether LTA-guided antiplatelet therapy reduces the incidence of ischemic events without increasing the risk of bleeding in patients with intracranial aneurysms treated with endovascular stenting. Completion of this clinical trial may provide an individualized safe and effective regimen for antiplatelet therapy.

Trial registration ClinicalTrials.gov, NCT05825391. Registered on April 11, 2023.

medRxiv preprint doi: https://doi.org/10.1101/2023.11.16.23298664; this version posted November 17, 2023. The copyright holder for this preprint (which was not certified by peer review) is the author/funder, who has granted medRxiv a license to display the preprint in perpetuity.
All rights reserved. No reuse allowed without permission.

What is already known on this topic

Dual antiplatelet therapy is administered to reduce thrombotic events in neurointerventional therapy of intracranial aneurysms. Platelet function testing is used to evaluate the antiplatelet effect of aspirin and clopidogrel.

What this study adds

The trial aims to determine whether LTA-guided antiplatelet therapy reduces the incidence of ischemic events without increasing the risk of bleeding in patients with intracranial aneurysms treated with endovascular stenting.

How this study might affect research, practice or policy

For stent neurointerventional therapy of unruptured intracranial aneurysms, this study could provide a promising method for adjusting appropriate antiplatelet therapy.

medRxiv preprint doi: https://doi.org/10.1101/2023.11.16.23298664; this version posted November 17, 2023. The copyright holder for this preprint (which was not certified by peer review) is the author/funder, who has granted medRxiv a license to display the preprint in perpetuity.
All rights reserved. No reuse allowed without permission.

Background

Intracranial aneurysms are generally treated using endovascular interventional therapy when possible.[1,2] The use of intracranial endovascular stents, particularly flow diverters, has greatly expanded the indications for interventional therapy and has contributed to improved treatment success rates. However, the presence of an endovascular stent also increases the risk of ischemic complications.[3,4] Standard dual antiplatelet therapy (SDAT), which consists of oral aspirin 100 mg and clopidogrel 75 mg daily, is administered to stent patients to reduce the incidence of thrombotic events. However, the response to antiplatelet agents varies between patients. Some patients respond poorly, particularly to clopidogrel, and the incidence of thrombotic events can reach 40%.[5]

Platelet function testing is important to identify patients with antiplatelet drug resistance. Intensifying antiplatelet therapy in such patients may help reduce the risk of ischemic complications.[6,7] Light transmittance aggregometry (LTA) is the gold standard for detecting platelet aggregation function, which may have importance in patients undergoing interventional intracranial aneurysm treatment.[8] Maximum platelet aggregation rate induced by adenosine diphosphate (ADP) can be used to predict ischemic events using previously established cut-off values.[9]

Ticagrelor is a reversible P2Y12 receptor antagonist with rapid onset. Unlike clopidogrel, it does not require CYP450 enzymatic metabolism for activity and its efficacy is not affected by CYP2C19 gene polymorphisms.[10] Therefore, we will conduct a cluster randomized controlled cohort study to examine whether LTA-guided

medRxiv preprint doi: https://doi.org/10.1101/2023.11.16.23298664; this version posted November 17, 2023. The copyright holder for this preprint (which was not certified by peer review) is the author/funder, who has granted medRxiv a license to display the preprint in perpetuity.
All rights reserved. No reuse allowed without permission.

antiplatelet therapy reduces the incidence of ischemic complications in patients undergoing endovascular intervention for intracranial aneurysm treatment.

Methods

Study design and objectives

This is a prospective multicenter cluster randomized controlled study evaluating the efficacy and safety of LTA-guided antiplatelet therapy in patients with unruptured intracranial aneurysms undergoing endovascular stenting. Sixteen neurointerventional treatment teams from eight hospitals will be involved. Treatment team inclusion criteria are shown in **Box 1**. The 16 teams will be randomly divided into test and control groups at a 1:1 ratio. Test group patients will receive an antiplatelet regimen guided by LTA testing and control group patients will receive SDAT. The primary outcome measure will be incidence of ischemic events 30 days after treatment, which will be compared between the test and control groups (**Fig. 1**).

medRxiv preprint doi: https://doi.org/10.1101/2023.11.16.23298664; this version posted November 17, 2023. The copyright holder for this preprint (which was not certified by peer review) is the author/funder, who has granted medRxiv a license to display the preprint in perpetuity.
All rights reserved. No reuse allowed without permission.

Box 1. Neurointerventional treatment team inclusion criteria
1. The team is located in a hospital which can independently perform endovascular interventional therapy for intracranial aneurysms. 2. Attending interventionists of the team have more than 10 years of experience in aneurysm treatment. 3. The team performs more than 10 interventional procedures per month for unruptured aneurysms on average.

Study population

Patient inclusion and exclusion criteria are shown in **Box 2**. The study will enroll 590 patients with unruptured intracranial aneurysms.

medRxiv preprint doi: https://doi.org/10.1101/2023.11.16.23298664; this version posted November 17, 2023. The copyright holder for this preprint (which was not certified by peer review) is the author/funder, who has granted medRxiv a license to display the preprint in perpetuity.
All rights reserved. No reuse allowed without permission.

1

Box 2. Patient inclusion and exclusion criteria
Inclusion criteria 1. Patients undergoing intracranial stenting for an unruptured intracranial aneurysm. 2. Standard dual antiplatelet therapy at least 5 days before stenting. 3. Age 18 to 80 years. 4. Modified Rankin scale <2 on the day of enrollment. 5. Provision of written informed consent.
Exclusion criteria 1. Patients with a recurrent aneurysm after interventional treatment or surgical clipping. 2. Allergy to aspirin, clopidogrel, or ticagrelor. 3. Prophylactic use of other antiplatelet drugs (tirofiban, for example) before stent placement. 4. High probability of active bleeding owing to a symptomatic intracranial hemorrhage or active gastric ulcer or history of bleeding or coagulation disorder. 5. Abnormal platelet count (normal range, 100–300 × 10^9/ L). 6. Patients on an anticoagulant medication. 7. Pregnant or lactating women. 8. Patients with liver disease, kidney disease, congestive heart failure, or malignancy.

2

3

medRxiv preprint doi: https://doi.org/10.1101/2023.11.16.23298664; this version posted November 17, 2023. The copyright holder for this preprint (which was not certified by peer review) is the author/funder, who has granted medRxiv a license to display the preprint in perpetuity.
All rights reserved. No reuse allowed without permission.

Measures and observation variables

We will collect the following data: 1) demographic characteristics—age, gender, height, weight, body mass index; 2) past medical history—hypertension, diabetes, coronary heart disease, hyperlipidemia, medications (type, dose, frequency), smoking and drinking history, family history, surgical history; 3) laboratory testing data—complete blood count, liver function, kidney function, blood glucose, blood lipids, coagulation parameters, LTA; 4) physical examination—neurological examination, modified Rankin scale score; 5) aneurysm characteristics—size, number, location, shape, neck width, diameter of parent artery.

Randomization

Random numbers will be generated by an independent third-party using SPSS software version 26.0 (IBM Corp., Armonk, NY, USA) to generate a random sequence. Eight treatment teams will be randomly assigned to the test group and eight to the control group. The results of randomization will be made clear to the participating investigators and patients.

Guarantee of independence of test and control groups.

After randomization is completed, the treatment teams will strictly adhere to the assigned test or control protocol. In hospitals with treatment teams in both groups, patients in the treatment and control groups will be admitted to different wards to ensure no interference between them. An appointed hospital research supervisor will

medRxiv preprint doi: https://doi.org/10.1101/2023.11.16.23298664; this version posted November 17, 2023. The copyright holder for this preprint (which was not certified by peer review) is the author/funder, who has granted medRxiv a license to display the preprint in perpetuity.
All rights reserved. No reuse allowed without permission.

oversee protocol operations to ensure group independence.

LTA testing

To ensure consistency and quality across different research centers, this study utilized an automatic platelet aggregator from the same manufacturer (AG800, Techlink Biomedical Technology Co., Ltd., Beijing, China). In each treatment team of test group, an automatic platelet aggregator was placed in the ward. Prior to the start of the study, the instrument was uniformly calibrated and debugged, using quality control products provided by the manufacturer for detection. Additionally, all participants underwent intensive training before being allowed to work on the sample collection and analysis process. This training included theoretical learning and the acquisition of operation skills, ensuring the standardization of the process.

The experimental conditions for the inspection process were standardized as follows: (1) Specimen collection: After puncture, collect two 3ml tubes of fasting venous whole blood into citrate anticoagulated plastic vacuum blood collection tubes. (2) Plastic blood collection tubes were used for blood collection, and the plug containing magnesium ion was not used. (3) If the red blood cell specific volume (HCT) was greater than 55% during blood collection, the amount of anticoagulant was adjusted. (4) After blood collection (20~25 ℃), the test was completed within 4 hours after storage, and the specimen was not vibrated during transportation. (5) All samples were collected between 8:00-10:00 a.m. and detected by computer within 4 hours after collection. (6) The platelet count of collected samples was greater than 100 ×

medRxiv preprint doi: https://doi.org/10.1101/2023.11.16.23298664; this version posted November 17, 2023. The copyright holder for this preprint (which was not certified by peer review) is the author/funder, who has granted medRxiv a license to display the preprint in perpetuity.
All rights reserved. No reuse allowed without permission.

109/L. (7) Centrifugation conditions for rich and poor plasma: platelet-rich plasma was centrifuged at 160 g / 10 min, and platelet-poor plasma was centrifuged at 2000 g / 10 min. (8) Inducer standards used: final concentration of ADP was 5 μmol / L, and the final concentration of arachidonic acid (AA) was 0.25 mg / ml. (9) Inducer storage conditions: after the powder dissolves into liquid, it can be stored at -20 ℃ for 1 month, and at 2~8 ℃ for 1 week. (10) Instruments and consumables used: disposable cuvette (inner circle without dead angle and light transmittance), disposable mixing rod with two semicircular ends without acute angles, fixed stirring speed of 850 rpm, and a light source wavelength of 575 nm.

Antiplatelet therapy and interventions

Prior to endovascular treatment, all patients will receive SDAT for at least 5 days. Patients in the test group will receive a guided antiplatelet regimen based on LTA testing; those with unsatisfactory platelet aggregation rates will undergo appropriate regimen adjustments (**Fig 2**). Test group patients will undergo drug adjustment at least 24 hours before stent implantation. LTA testing will be re-checked 48 hours after any drug regimen adjustment. All procedures will be performed under general anesthesia. Activated clotting time will be used to guide heparin administration during the procedure, with a target of 250 to 300 seconds. Typical dosing will be a 3000 to 5000 unit bolus at the start of the procedure and then 1000 units per hour. Stent selection will be based on anatomical measurements of the aneurysm and parent artery. After the procedure, patients will continue to take the same dual antiplatelet drugs as before.

medRxiv preprint doi: https://doi.org/10.1101/2023.11.16.23298664; this version posted November 17, 2023. The copyright holder for this preprint (which was not certified by peer review) is the author/funder, who has granted medRxiv a license to display the preprint in perpetuity.
All rights reserved. No reuse allowed without permission.

Those who undergo placement of traditional stents will take clopidogrel or ticagrelor for at least 6 weeks and aspirin for at least 6 months. Patients who undergo flow diverter placement will take clopidogrel or ticagrelor for at least 3 months and aspirin for life.

Outcome measures

The primary outcome measure is ischemic events within the first 30 days after the procedure, including stent thrombosis, ischemic stroke, or transient ischemic attack. Stent thrombosis is defined as thrombosis at the stent site confirmed by digital subtraction angiography after stent implantation. Ischemic stroke is defined as rapid onset of a new focal neurological deficit with clinical or radiographic evidence of infarction, or rapid deterioration of an existing focal neurological deficit owing to a new infarction.[11] Transient ischemic attack is defined as transient neurological dysfunction caused by focal cerebral ischemia.[12]

Exploratory outcome measures are ischemic events within the first 7 days of the procedure, modified Rankin scale score 30 days after the procedure and death from any cause.

The safety outcome is all bleeding events within 30 days of the procedure. Bleeding events will be graded according to the GUSTO grading criteria: 1) severe or life-threatening bleeding—intracranial bleeding or hemodynamically impaired bleeding requiring intervention; 2)moderate bleeding— bleeding requiring blood transfusion but not causing hemodynamic impairment; 3)minor bleeding—bleeding that does not

medRxiv preprint doi: https://doi.org/10.1101/2023.11.16.23298664; this version posted November 17, 2023. The copyright holder for this preprint (which was not certified by peer review) is the author/funder, who has granted medRxiv a license to display the preprint in perpetuity.
All rights reserved. No reuse allowed without permission.

meet the criteria for severe or moderate bleeding.[13] Intracranial hemorrhage will be diagnosed using computed tomography or magnetic resonance imaging. Other types of hemorrhage will be diagnosed based on symptoms and imaging.

Study visits will be conducted on days 1, 3, 7, and 30 after the procedure to evaluate neurological status, ischemic events, and bleeding events. A five-member study committee will be formed to ensure safety and data reliability: a two-member data safety monitoring committee and three-member clinical event review committee. All ischemic and bleeding events will be assessed independently by each member of the clinical event committee. Committee members will be blinded to treatment group assignments. Any disagreements or discrepancies will be resolved via consensus.

Subgroup analysis

The study will also assess whether guided antiplatelet therapy yields distinct therapeutic outcomes in various subgroups. Subgroup analyses will include a comparison between patients treated using flow diversion and those treated using traditional stent-assisted coil embolization, as well as stratified analyses based on factors such as age, sex, body mass index, smoking status, operation time, previous ischemic stroke, and the presence of combined atherosclerotic lesions.

Sample size and data analysis1

In a previous randomized controlled study of patients undergoing stent placement for intracranial aneurysm treatment, the incidence of ischemic events within 30 days of

medRxiv preprint doi: https://doi.org/10.1101/2023.11.16.23298664; this version posted November 17, 2023. The copyright holder for this preprint (which was not certified by peer review) is the author/funder, who has granted medRxiv a license to display the preprint in perpetuity.
All rights reserved. No reuse allowed without permission.

treatment in patients who received antiplatelet drug adjustment based on platelet function testing and those who received conventional treatment without monitoring was 5.1% and 12.1%, respectively.[14] Based on a previous study, the intracluster correlation coefficient is assumed to be 0.002 in this study.[15] With a test level of 0.05 and a power of 0.8, we anticipate recruiting 35 patients from each cluster (treatment team). Therefore, a total of 560 patients are required. Assuming a 5% attrition rate, 590 patients will be recruited (295 patients in the test and control groups, respectively). Each group will have one treatment team that recruits 36 patients; the other teams will recruit 37.

All analyses will be performed on the individual level with adjustment for clustering. All available data from the dropouts will be included in the analysis up to the time of dropout when possible. Statistical hypothesis tests will be two-tailed and performed at a 5% significance level. Continuous data will be tested for normality using the Shapiro–Wilk test. Normally distributed data will be expressed as means with standard deviation; skewed data will be expressed as medians with interquartile range. Categorical data will be expressed as numbers with percentage. Cluster-adjusted baseline differences between the two groups will be analyzed using the independent Student's t test or Mann–Whitney U test for continuous variables and the Pearson $\chi 2$ test for categorical variables. All outcome event analyzes will be analyzed using generalized linear mixed-effects models with intervention as the fixed effect and the treatment team as the random effect to account for potential correlations in outcomes within each treatment team. Any variables that are unbalanced between the test and

medRxiv preprint doi: https://doi.org/10.1101/2023.11.16.23298664; this version posted November 17, 2023. The copyright holder for this preprint (which was not certified by peer review) is the author/funder, who has granted medRxiv a license to display the preprint in perpetuity.
All rights reserved. No reuse allowed without permission.

control groups (P <0.1) will be introduced into the model to adjust for confounders.

Data collection and management

Researchers will enter data into the electronic data capture system in a timely fashion. All content required by the study plan in the system will be provided. Unfilled content will be explained. All outcomes arising during the study will be reported to the steering committee, which will review the reported events to ensure they meet the outcome definitions. Imaging data from computed tomography, magnetic resonance imaging, and digital subtraction angiography will be collected in DICOM format. Laboratory examination data will be collected by uploading photos. Imaging data will be sent to the designated data management center by the research inspector. The person in charge of the data management center will check and sign for receipt. All study files will be kept at all participating testing centers for at least 10 years. After study completion, the data will be reviewed by the research ethics committee, quality assurance committee, and other regulatory bodies. Study documentation in paper form (consent forms, questionnaires, and source datasets from the chart coordinator) will be securely stored. All computerized files will be password protected.

medRxiv preprint doi: https://doi.org/10.1101/2023.11.16.23298664; this version posted November 17, 2023. The copyright holder for this preprint (which was not certified by peer review) is the author/funder, who has granted medRxiv a license to display the preprint in perpetuity.
All rights reserved. No reuse allowed without permission.

DISCUSSION

In the neurointerventional treatment of intracranial aneurysms, SDAT is routinely administered to prevent thrombosis. However, the value of platelet function testing in patients receiving these drugs is controversial.[5,16-18] A randomized controlled trial of coil embolization of unruptured cerebral aneurysms showed that modified antiplatelet therapy based on VerifyNow P2Y12 testing, which is commonly used because of its convenience, can reduce thromboembolic complications.[19] However, LTA is the gold standard of platelet function testing and its value in patients undergoing endovascular interventional treatment of intracranial aneurysms has not yet been established. A single-center randomized controlled study confirmed that LTA-guided antiplatelet therapy in patients receiving ticagrelor helped reduce postoperative ischemic events; however, overall bleeding events significantly increased.[14] Another study calculated optimal cut-off values for predicting ischemic events in patients who received traditional stents and flow diverters, which were 42.9% and 36.4% of the maximum platelet aggregation rates, respectively.[9]

Based on the above studies, we will conduct a multicenter prospective cluster randomized controlled study and adjust antiplatelet drugs according to the maximum platelet aggregation rate cut-offs. We hypothesize that LTA-guided antiplatelet therapy will reduce the incidence of ischemic events without increasing the incidence of major bleeding events compared with SDAT. The advantages of this study lie in the following aspects: multicenter design, standardized LTA testing across participating centers, customized cutoff values and antiplatelet regimens for flow diversion, and the use of low-dose ticagrelor. The results may provide evidence of a safe and effective

medRxiv preprint doi: https://doi.org/10.1101/2023.11.16.23298664; this version posted November 17, 2023. The copyright holder for this preprint (which was not certified by peer review) is the author/funder, who has granted medRxiv a license to display the preprint in perpetuity.
All rights reserved. No reuse allowed without permission.

alternative antiplatelet therapy for patients with intracranial aneurysms undergoing stent placement.

The study uses a cluster-randomized controlled design at the treatment team level in which the teams, not subjects, are randomized to avoid contamination of subjects in the same ward. Each treatment team only provides one type of treatment (test or control), which streamlines researcher training, alleviates the dilemma of physicians having to take both clinical treatment and research implementation into account, and avoids confusion.

We recognize the potential limitations of the trial. First, since the study will include only Asian patients, the results may not be applicable to other populations. Second, it focuses only on patients undergoing endovascular stenting for treatment of unruptured aneurysms. Therefore, the results will not apply to patients with ruptured aneurysms or those undergoing other stenting procedures. Third, because the study will be conducted in multiple centers, the LTA test results may be heterogeneous despite our best efforts to use the same testing equipment and uniform training protocols.

medRxiv preprint doi: https://doi.org/10.1101/2023.11.16.23298664; this version posted November 17, 2023. The copyright holder for this preprint (which was not certified by peer review) is the author/funder, who has granted medRxiv a license to display the preprint in perpetuity.
All rights reserved. No reuse allowed without permission.

References

1. Molyneux AJ, Kerr RS, Yu LM, et al. International subarachnoid aneurysm trial (ISAT) of neurosurgical clipping versus endovascular coiling in 2143 patients with ruptured intracranial aneurysms: a randomised comparison of effects on survival, dependency, seizures, rebleeding, subgroups, and aneurysm occlusion. *Lancet.* 2005;366(9488):809-817.
2. Molyneux AJ, Kerr RS, Birks J, et al. Risk of recurrent subarachnoid haemorrhage, death, or dependence and standardised mortality ratios after clipping or coiling of an intracranial aneurysm in the International Subarachnoid Aneurysm Trial (ISAT): long-term follow-up. *Lancet Neurol.* 2009;8(5):427-433.
3. Ryu CW, Park S, Shin HS, Koh JS. Complications in Stent-Assisted Endovascular Therapy of Ruptured Intracranial Aneurysms and Relevance to Antiplatelet Administration: A Systematic Review. *AJNR Am J Neuroradiol.* 2015;36(9):1682-1688.
4. Walcott BP, Stapleton CJ, Choudhri O, Patel AB. Flow Diversion for the Treatment of Intracranial Aneurysms. *JAMA Neurol.* 2016;73(8):1002-1008.
5. Delgado Almandoz JE, Kadkhodayan Y, Crandall BM, Scholz JM, Fease JL, Tubman DE. Variability in initial response to standard clopidogrel therapy, delayed conversion to clopidogrel hyper-response, and associated thromboembolic and hemorrhagic complications in patients undergoing endovascular treatment of unruptured cerebral aneurysms. *J Neurointerv Surg.* 2014;6(10):767-773.
6. Nakagawa I, Park HS, Kotsugi M, et al. Active management of the target P2Y12 reaction unit range in patients undergoing stent-assisted coil embolization for unruptured cerebral aneurysms. *J Neurointerv Surg.* 2021;13(11):1017-1021.
7. Kim YD, Kwon OK, Ban SP, et al. The inhibition rate estimated using VerifyNow can help to predict the thromboembolic risk of coil embolization for unruptured intracranial aneurysms. *J Neurointerv Surg.* 2022;14(6):589-592.
8. Adeeb N, Griessenauer CJ, Shallwani H, et al. Pipeline Embolization Device in Treatment of 50 Unruptured Large and Giant Aneurysms. *World Neurosurg.* 2017;105:232-237.
9. Zhou Y, Li W, Wang C, et al. Roles of light transmission aggregometry and CYP2C19 genotype in predicting ischaemic complications during interventional therapy for intracranial aneurysms. *Stroke Vasc Neurol.* 2023.
10. Wang Y, Meng X, Wang A, et al. Ticagrelor versus Clopidogrel in CYP2C19 Loss-of-Function Carriers with Stroke or TIA. *N Engl J Med.* 2021;385(27):2520-2530.
11. Sacco RL, Kasner SE, Broderick JP, et al. An updated definition of stroke for the 21st century: a statement for healthcare professionals from the American Heart Association/American Stroke Association. *Stroke.* 2013;44(7):2064-2089.
12. Easton JD, Saver JL, Albers GW, et al. Definition and evaluation of transient ischemic attack: a scientific statement for healthcare professionals from the American Heart Association/American Stroke Association Stroke Council; Council on Cardiovascular Surgery and Anesthesia; Council on Cardiovascular Radiology and Intervention; Council on Cardiovascular Nursing; and the Interdisciplinary Council on Peripheral Vascular Disease. The American Academy of Neurology affirms the value of this statement as an educational tool for neurologists. *Stroke.* 2009;40(6):2276-2293.

medRxiv preprint doi: https://doi.org/10.1101/2023.11.16.23298664; this version posted November 17, 2023. The copyright holder for this preprint (which was not certified by peer review) is the author/funder, who has granted medRxiv a license to display the preprint in perpetuity.
All rights reserved. No reuse allowed without permission.

13. investigators G. An international randomized trial comparing four thrombolytic strategies for acute myocardial infarction. *N Engl J Med.* 1993;329(10):673-682.
14. Li W, Zhu W, Wang A, et al. Effect of Adjusted Antiplatelet Therapy on Preventing Ischemic Events After Stenting for Intracranial Aneurysms. *Stroke.* 2021;52(12):3815-3825.
15. Gulliford MC, Adams G, Ukoumunne OC, Latinovic R, Chinn S, Campbell MJ. Intraclass correlation coefficient and outcome prevalence are associated in clustered binary data. *J Clin Epidemiol.* 2005;58(3):246-251.
16. Kim YD, Kwon OK, Ban SP, et al. The inhibition rate estimated using VerifyNow can help to predict the thromboembolic risk of coil embolization for unruptured intracranial aneurysms. *J Neurointerv Surg.* 2021.
17. Miller TR, Wessell A, Jindal G, Malhotra A, Simard JM, Gandhi D. The utility of platelet inhibition testing in patients undergoing Pipeline embolization of intracranial aneurysms. *J Neurointerv Surg.* 2022;14(1).
18. Kim KS, Fraser JF, Grupke S, Cook AM. Management of antiplatelet therapy in patients undergoing neuroendovascular procedures. *J Neurosurg.* 2018;129(4):890-905.
19. Hwang G, Huh W, Lee JS, et al. Standard vs Modified Antiplatelet Preparation for Preventing Thromboembolic Events in Patients With High On-Treatment Platelet Reactivity Undergoing Coil Embolization for an Unruptured Intracranial Aneurysm: A Randomized Clinical Trial. *JAMA Neurol.* 2015;72(7):764-772.

medRxiv preprint doi: https://doi.org/10.1101/2023.11.16.23298664; this version posted November 17, 2023. The copyright holder for this preprint (which was not certified by peer review) is the author/funder, who has granted medRxiv a license to display the preprint in perpetuity.
All rights reserved. No reuse allowed without permission.

Figures and legends

Figure 1. Study flow chart. LTA, light transmittance aggregometry.

Figure 2. Light transmission aggregometry-guided antiplatelet therapy in the test group. SDAT, standard dual antiplatelet therapy (aspirin 100 mg and clopidogrel 75 mg daily); AA-MPA, maximum platelet aggregation rate induced by arachidonic acid, ADP-MPA, maximum platelet aggregation rate induced by adenosine diphosphate. *Aspirin meets the standard: 0<AA-MPA<20%; Clopidogrel meets the standard: 20% <ADP-MPA<36.4% (for flow diverter) or 20%<ADP-MPA<42.9% (for traditional stent).

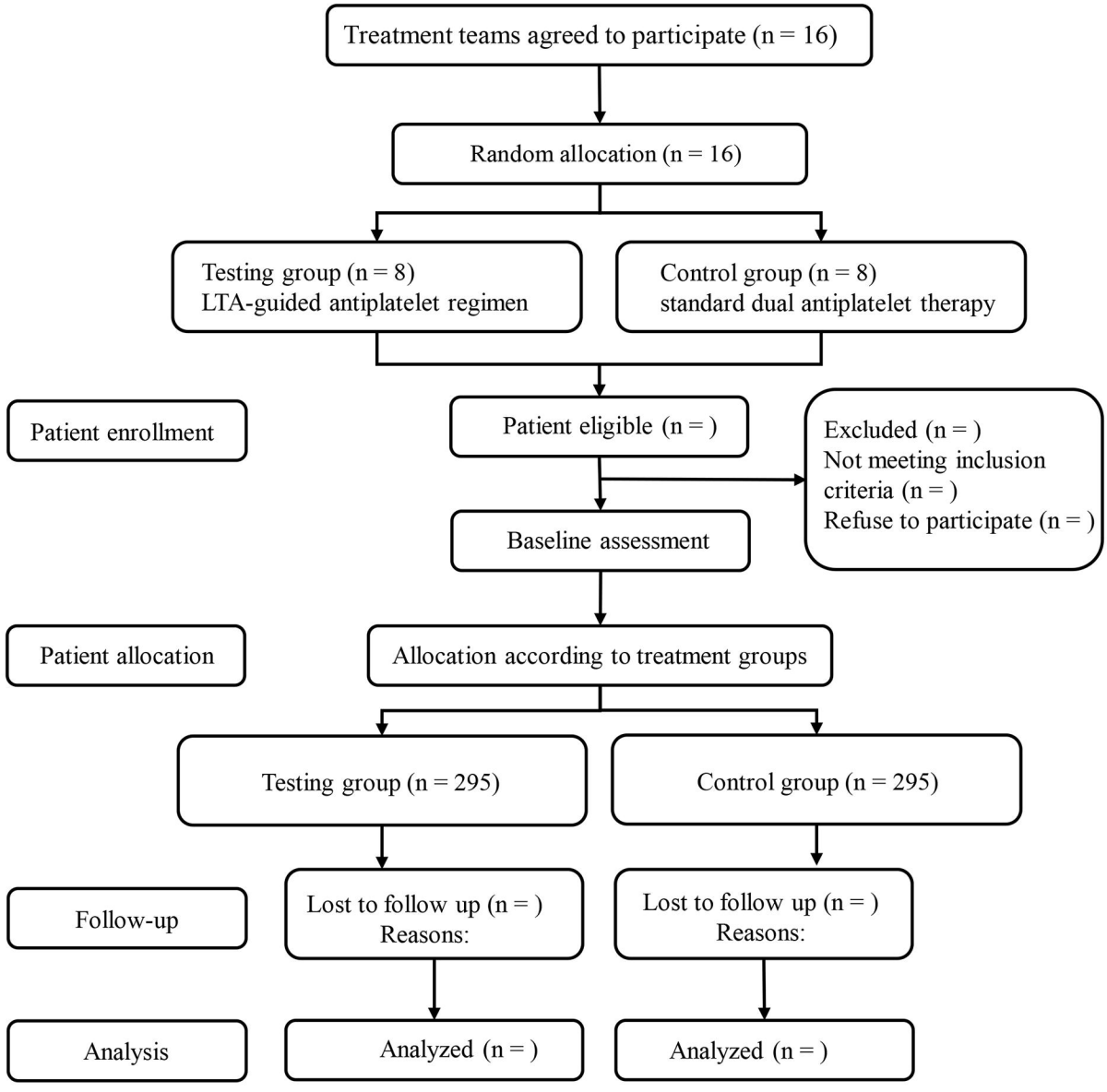
Treatment teams agreed to participate (n = 16)
Random allocation (n = 16)
Testing group (n = 8)
LTA-guided antiplatelet regimen
Control group (n = 8)
standard dual antiplatelet therapy
Patient enrollment
Patient eligible (n =)
Excluded (n =)
Not meeting inclusion criteria (n =)
Refuse to participate (n =)
Baseline assessment
Patient allocation
Allocation according to treatment groups
Testing group (n = 295)
Control group (n = 295)
Follow-up
Lost to follow up (n =)
Reasons:
Lost to follow up (n =)
Reasons:
Analysis
Analyzed (n =)
Analyzed (n =)

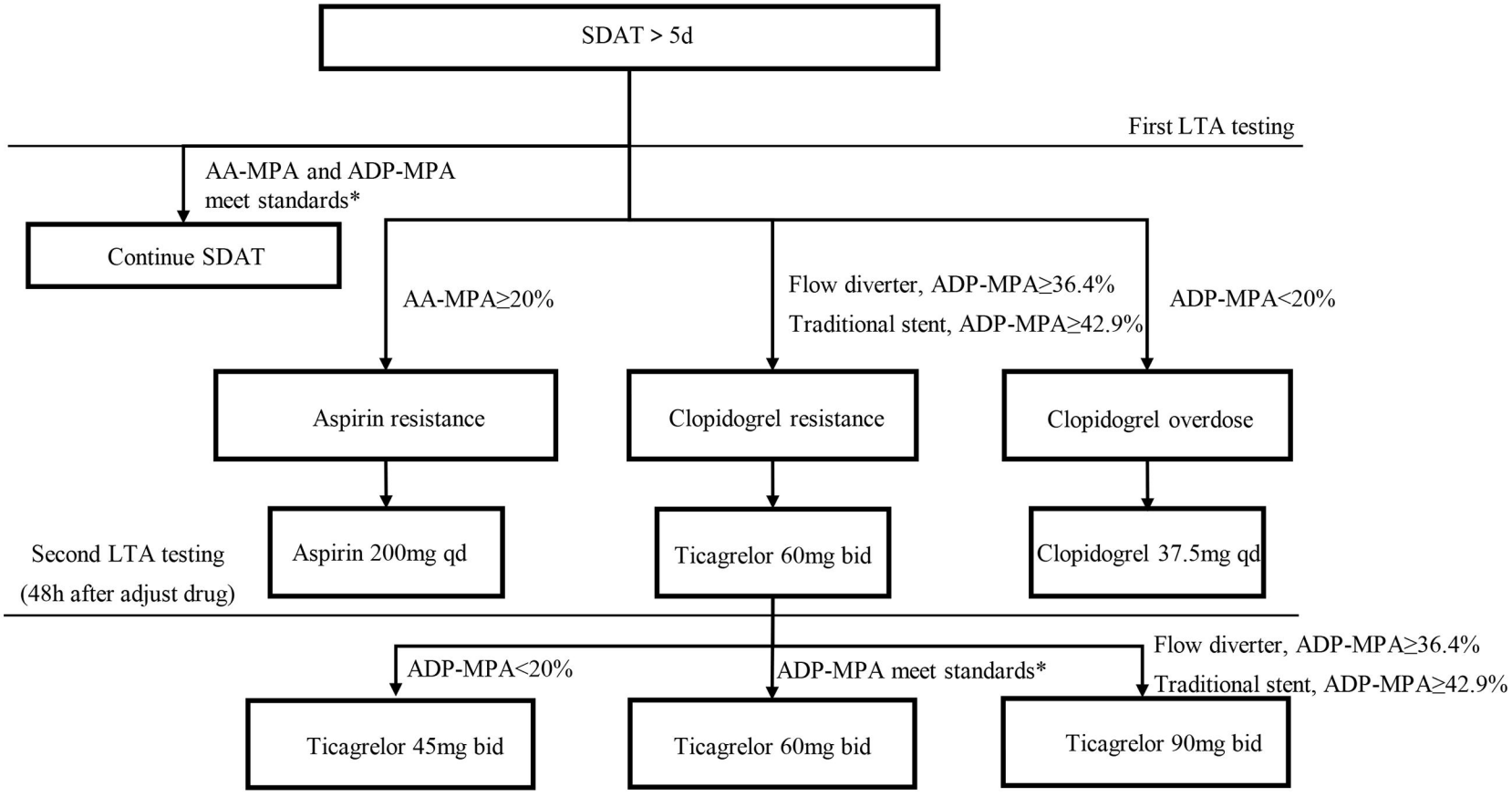

- SDAT, standard dual antiplatelet therapy (aspirin 100mg and clopidogrel 75mg daily); AA-MPA, maximum platelet aggregation rate induced by arachidonic acid, ADP-MPA, maximum platelet aggregation rate induced by adenosine diphosphatase.
- *Aspirin meets the standard: 0<AA-MPA<20%; Clopidogrel meets the standard: 20% <ADP-MPA<36.4% (for flow diverter) or 20%<ADP-MPA<42.9% (for traditional stent).