Original Article

Analysis of Unique Presentation of Amebiasis: Experience from Jordan

Enas Al-khlifeh and Ahmad B. Hassanat

1- Department of Medical Laboratory Science, Al-Balqa Applied University, Jordan.
2- Faculty of Information Technology, Mutah University, Karak, Jordan

Correspondence to: Enas Al-khlifeh, *https://orcid.org/0009-0000-4601-3796*

Parasitology laboratory, Department of Medical Laboratory Science, Faculty of Science, Al-Balqa Applied University, Al-Salt (19117) Jordan.

Tel: +962795856110

E-mail: *Al-khlifeh.en@bau.edu.jo*

Abstract

Amebiasis is a serious health problem, particularly in economically disadvantaged countries. However, unresolved questions remain regarding the clinical symptoms and laboratory results of amebiasis in Jordan, a developing country. Therefore, we assessed the prevalence and severity of amebiasis in a sizable population in the center of Jordan in relation to potential risk variables such as environment, age and sex of the patients, collecting data from the medical records of the patients treated at the Al-Hussein Hospital in Al-Salt city between 2020 and 2022. Clinical manifestations and laboratory findings, including fecal red blood cell and leukocyte counts, total and differential leukocyte counts by age, and other information were included in this report. This study showed that amebiasis is a common problem in Al-Salt city, accounting for 16.8% of all gastroenteritis cases. Amebiasis affects individuals of all sexes and ages. When comparing males of different ages to females of similar ages, both age and male sex showed an increased risk of amebiasis (P=0.014). Infants and toddlers accounted for more than one-quarter of the cases, with more than half of them diagnosed with watery diarrhea. Numerous patients of all age groups displayed age-related neutrophilic leukocytosis and atypical WBC counts. The findings of this study suggest that

amebiasis is highly prevalent, affects a significant proportion of infants and toddlers, and causes severe clinical symptoms. This is the first study on Al-Salt city population with respect to multiple variables and demographic factors. These data are crucial for the decision-making of medical professionals. The epidemiology of amebiasis in Jordan must be determined, and preventive measures must be developed, especially for childcare at educational facilities.

Keywords: *E. histolytica*; Amebiasis; Jordan; diarrhea; laboratory finding; male sex; toddlers

1 Introduction

Parasitic gastroenteritis (GE) is a serious global health concern. Despite extensive international efforts to prevent and manage the spread of food and waterborne parasites, they continue to pose a threat to low-income countries, affecting more than one million people every year ("Estimates of global, regional, and national morbidity, mortality, and aetiologies of diarrhoeal diseases," 2017). *Entamoeba histolytica* is a protozoan parasite that infects humans and causes two forms of GE: intestinal amebiasis, or amoebic dysentery, and liver abscesses, two of the three parasitic diseases most frequently associated with fatalities globally (Shirley et al., 2018). Determining the epidemiology of amebiasis is challenging because of its silent nature (Kumanan et al., 2020) and technical difficulties resulting in variable estimates of the prevalence (Hijjawi et al., 2021), ranging from approximately 5% (Singh et al., 2021) to as high as 40% (Alvarado-Esquivel et al., 2015). Economic, socio-demographic, and environmental factors play a role in the prevalence of *E. histolytica* infections worldwide. It is endemic to some developing countries despite being common in places with a low economy and high population density (Shirley et al., 2018). For instance, in the United States, pathogenic *E. histolytica* has been found in 22 of 30 states, with an overall frequency of 9% (Servián et al., 2022). Amebic infections are particularly prevalent in regions with tropical or subtropical climates, such as Latin America, where 22% of Brazilians have *Entamoeba* spp. (dos Santos Zanetti et al., 2023) and 28–42% of patients in rural Mexico were found to have pathogenic *E. histolytica* in a seroprevalence investigation (Alvarado-Esquivel et al., 2015). However, despite being subtropical, only a small percentage of the North Indian population (5%) is affected by *E.*

histolytica (Singh et al., 2021). Amebic infections are common in Asia. For example, a 10-year retrospective study conducted in Taiwan discovered that 16.1 out of every 1,000,000 people develop amebiasis (Lin et al., 2022). Middle Eastern countries are considered key endemic foci of amebiasis because they have the largest young population and insufficient sanitation and water systems in many places (Flaih et al., 2021); however, there are variations in patient records. For instance, Iran has been reported to have a low prevalence of amebiasis (Haghighi et al., 2018).

Amebiasis is transmitted by the fecal-oral roots ("CDC - DPDx - Amebiasis," 2019). The transmission occurs when a parasitic cyst in the infectious fecal matter is consumed via food or water. The acid-resistant cyst upon entering the small intestine, excysts to produce the organism's motile and invasive form, trophozoites, which travel to the large intestine, and colonize the colon lumen as commensal flora or infiltrate the colonic epithelium, causing inflammation and amoebic colonic ulcers (Yue et al., 2021). Proliferation of the parasite in the colon results in symptoms of GE, including abdominal pain, dysentery, or mucous soft stools. However, the majority of infected people show no overt symptoms. The infection becomes life threatening if *E. histolytica* becomes invasive and spreads extra-intestinally to form liver abscesses because excess hepatic iron creates an ideal milieu for *E. histolytica* proliferation in the liver (Salles et al., 2003).

Poor hand hygiene and contamination of water bodies and underground water with fecal matter are the main risk factors for amebiasis ("CDC - DPDx - Amebiasis," 2019). Amebiasis can affect people of any age, including children (Haque et al., 2006; Hegazi et al., 2013). Male sex is a known risk factor for the development of an amoebic liver abscess, especially in young men, although amebiasis can afflict women as well (Ghosh et al., 2014). According to previous studies, fecal contamination during oral and anal sex with homosexual or bisexual men increases the risk of amebiasis (Hung et al., 2011). Patients with compromised immune systems are extremely vulnerable (Zanetti et al., 2021).

In patients from different parts of Jordan, *Giardia lamblia* and *E. histolytica*/*E. dispar* were shown to be the most common intestinal parasite. Amman provenance of southern Jordan had the maximum prevalence (80.7%) of amebiasis (Nawafleh et al., 2014), while other hospitals in the Jordanian city of Amman and its northern region reported prevalence rates of 27.81% and 33%, respectively (Chazal and Adi, 2007; Jaran, 2017). The infection situation in Jordan has been clarified by additional studies targeting specific populations. For example, patients with GE symptoms have an *E. histolytica* infection rate of 10% in Bedewen Trips (Nimri and Meqdam, 2004). However, only one such case has been documented among culinary hotel employees (Abdel-Dayem et al., 2014).

Collectively, past research conducted in Jordan has revealed that amebiasis is a prevalent infection. However, several questions remain unanswered. Along with uncertainties regarding the clinical and laboratory signs, the severity of amebiasis in Jordanian patients of all ages and sexes remains unknown. This study aimed to determine the prevalence of amebiasis in a significant population in Jordan's central region in relation to potential risk factors to understand the epidemiological profile of amebiasis in Jordan. In addition, We used random forest machine learning algorithm to classify the important laboratory features and risk factors associated with the severity of infection

2 Materials and methods

2.1 Study environment

Al-Salt city, one of Jordan's largest cities, is situated north of Amman and is home to the inhabitants of the target area **(Figure 1).** The municipal government is divided into three rural sub-districts (qada) and one sizable urban district. The study area is situated 900 m above sea level at 32.0346° N and 35.7269° E latitude and longitude, respectively. The climate is mid-altitude, with an average annual temperature of 18.7 °C/65.6 °F and about 200 mm of precipitation. In this study, we examined the parasitology records of patients from Al-Hussein Hospital, Al-Salt, which is the only hospital in the city. Additionally, it is a government-run university hospital. Therefore, the data can

be seen as representative of the 180,090-person majority population of the city, which comprises 51% men and 49% women.

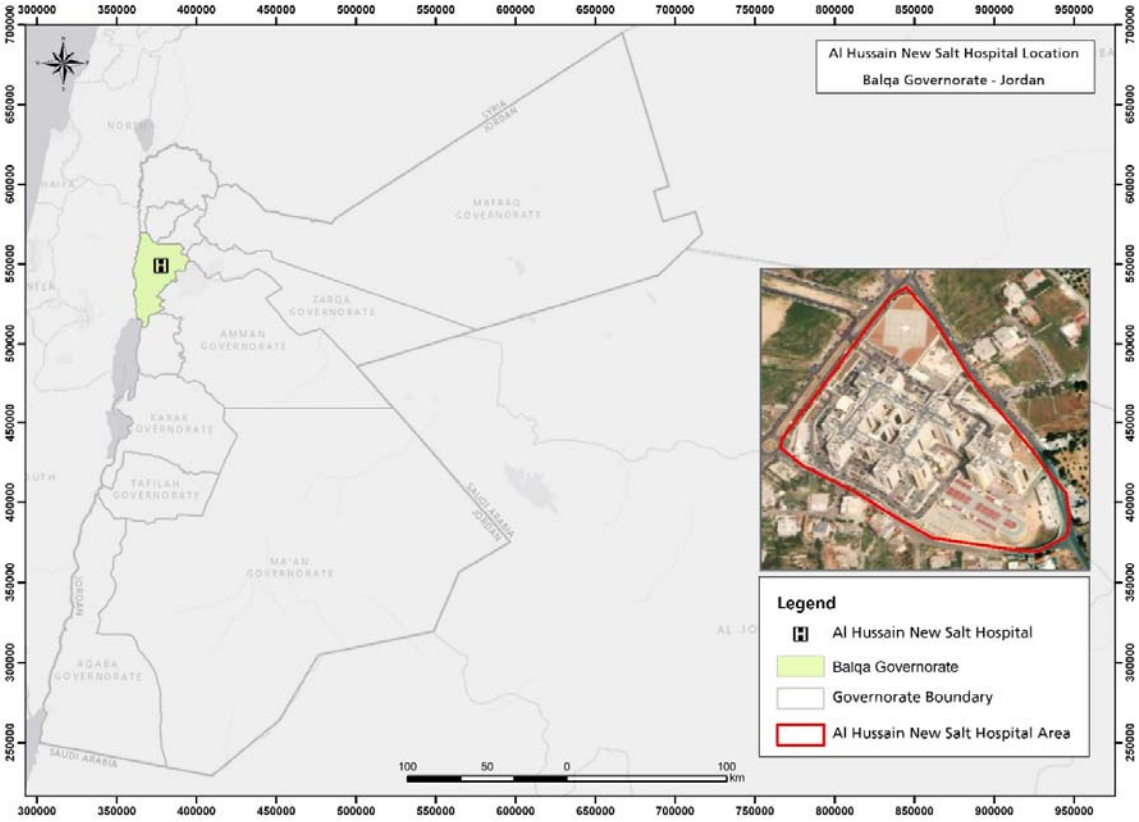

Figure 1 A map of Jordan illustrating the study area and Al-Hussein Hospital-Al-Salt.

2.2 Data collection

Data were collected from Jordan's Hakeem electronic health record system between January 20, 2021, and August 28, 2022. Since 2009, Hakeem has managed and collected medical data from Jordan's public healthcare system ("Hakeem Program | Electronic Health Solutions," n.d.). The data used for the analysis included wet-mount reports of the detection of intestinal parasites. Laboratory tests were performed in accordance with the normal operating procedures of the Jordanian health centers. Briefly, stool samples were collected in labeled, clean, dry, leak-proof, and sterile plastic containers for a laboratory diagnosis from all patients with gastroenteritis (GE) with suspected involvement of an intestinal parasite. Within 30 min of sample collection, direct stool examinations were performed to examine for the presence of common intestinal parasites, including *E.*

histolytica/dispar, *Giardia lamblia*, and worms such as *Ascaris lumbricoides*, *Hymenolepis nana*, *Enterobius vermicularis*, *Strongyloid stercularis*, and *Trichuris trichiura*, hookworms besides *Taenia* and other cestode species. After stool examinations were completed, the infected patients were treated according to the national guidelines.

Positive parasitology results for *E. histolytica* were exclusively included in this study because it is the predominant protozoan reported. A few sporadic cases of *Giardia* (less than 10) were reported during the study period but were not included in our analysis. Hakeem's sociodemographic data and laboratory results were examined and compiled using a worksheet specifically designed for this purpose. The dataset contained the date of sample collection, sex, age (years), diagnosis (ordered categorical), and stool examination results with severity indicators such as stool-red (RBCs) and leukocytosis or white blood cell (WBCs) counts. The WBC count was categorized into three based on the number of cells/high field: low = 0 to 3, medium = 3 to 6, and high = more than 6. In addition, results of the complete blood count (CBC) were used to obtain WBCs and neutrophil counts as it is considered a sign of the reaction to the infection and severity. The patients were categorized into three age groups: toddlers (less than five years), school-going age (represents 5–18 years), active workforce (19–59 years old), and adults (older than 60 years).

2.3 Data processing, analysis, and visualization

The data were curated after extraction from Hakeem using the Pandas Python package (2023). The python packages numpy (Harris et al., 2020), scipy.stats (Virtanen et al., 2020) and statsmodels (Seabold and Perktold, 2010) were used to categorize the data and establish the association between variables and display their distribution patterns. In order to compare qualitative data, a Chi-square test was performed, which clarified the distributions of categorical variables, specifically the relationship between risk factors for amebiasis, including sex, age, and other laboratory findings that indicated the severity of infection, including the severity of diarrhea or the presence of RBC or WBC in the stool. Correlations among age, WBC count, neutrophil count, and neutrophil percentage were tested using one-way analysis of variance. Student’s t-test was used to compare

numerical variables (WBC count, neutrophil count, and neutrophil percentage) and to determine whether there was a significant difference in the mean between groups. The analysis adhered to a significance threshold, wherein a P-value of less than 0.05 was deemed statistically significant, ensuring the reliability and validity of the results. The code used for the analysis is included in Supplementary File (S1). Graphical data representations were generated using Matplotlib. pyplot package (Hunter, 2007) and Seaborn in Python (Waskom et al., 2017). We have also included a brief excerpt from the dataset in the Supplementary File (S2).

3 Results

We performed a retrospective study on patients' parasitology analysis data from Al-Hussein/Salt Hospital in Jordan, collected between September 2020 and December 2022. To identify intestinal parasites in the study area, 4429 stool tests were performed over the study period on patients with GE symptoms. Among these, 763 were confirmed to have amebiasis (16.98%), with 381 male (49.9%) and 382 (50.1%) female. The study participants were between the ages of less than one month and 99 years. The median age of female patients was 24 years, whereas that of male patients was 19 yrs. There was no significant difference between the median ages of females and males (P = 0.43, Figure 2). The prevalence of amebiasis among males and females across various age groups was not significantly different (P = 0.39). However, among the toddlers and preschoolers, there were more males than females (Figure 2A). In contrast, there were considerably more females than males in the adult group (aged 19 to 59).

Among all age groups studied, adults aged 20–59 years had the highest infection rate, whereas those older than 60 years had the lowest infection rate (Figure 2A). The percentages of amoebic infections across age groups did not differ significantly (P= 0.06). According to the clinical signs, the intensity of the symptoms was as follows: abdominal pain without diarrhea, 145 (19%); semisoft stools, 189 (24.7%); watery diarrhea, 426 (55.8%); rectal bleeding, 3 (0.3%). Individuals aged 1 month to 4 years accounted for 27% of the total, with 107/206 cases (51.9%) diagnosed with watery diarrhea. As expected, WBC and neutrophil counts showed a correlation with the diagnosis. When patients

were diagnosed with watery diarrhea, these measurements increased (Figure 3). The correlation between other laboratory features and the diagnosis is shown in Figure (2B).

Age and sex are important risk factors for amoebic infections. The following results were found when the risk variables and diarrhea severity were compared: each diagnosis had a different median age for males and females (Figure 1A). Both males and females under 48 years of age accounted for the majority (75%) of the recorded cases, but many older individuals had watery diarrhea (Figure 4). Age also appears to be among the most important features that determine the diagnosis or diarrhea severity based on random forest trees (Figure 1A).

There were no significant variations in the diagnosis of loose stools according to age group (Figure 4). However, a significant difference was found in males according to age when sex, age group, and diagnosis were analyzed ($P=0.014$; Figure 3). All severity features, including the stool-RBC, stool-WBC, WBC, and neutrophil count for the age and sex groups, were statistically insignificant ($P \geq 0.05$) (Figures 4 and 5).

We then examined the fraction of WBC and neutrophil counts, which were unusually increased with age (Table 1). In the age group under 4 years, 21% abnormal WBC count by age (17.000 per mm^3) and 23.5% abnormal neutrophil count by age (7.000 per mm^3) were observed. Thirty percent of the patients in this age group (62/206 toddlers) were under one year of age. In the student and adult age categories, 16.5% and 37.4% of WBC counts were abnormal (10.000 per mm^3), respectively. Additionally, aberrant neutrophil counts (7.000 per mm^3) were present in 17.8% and 42.9% of patients in these two groups, respectively. Neutrophil and WBC counts were abnormal in 13.95% and 15.7% of elderly individuals, respectively.

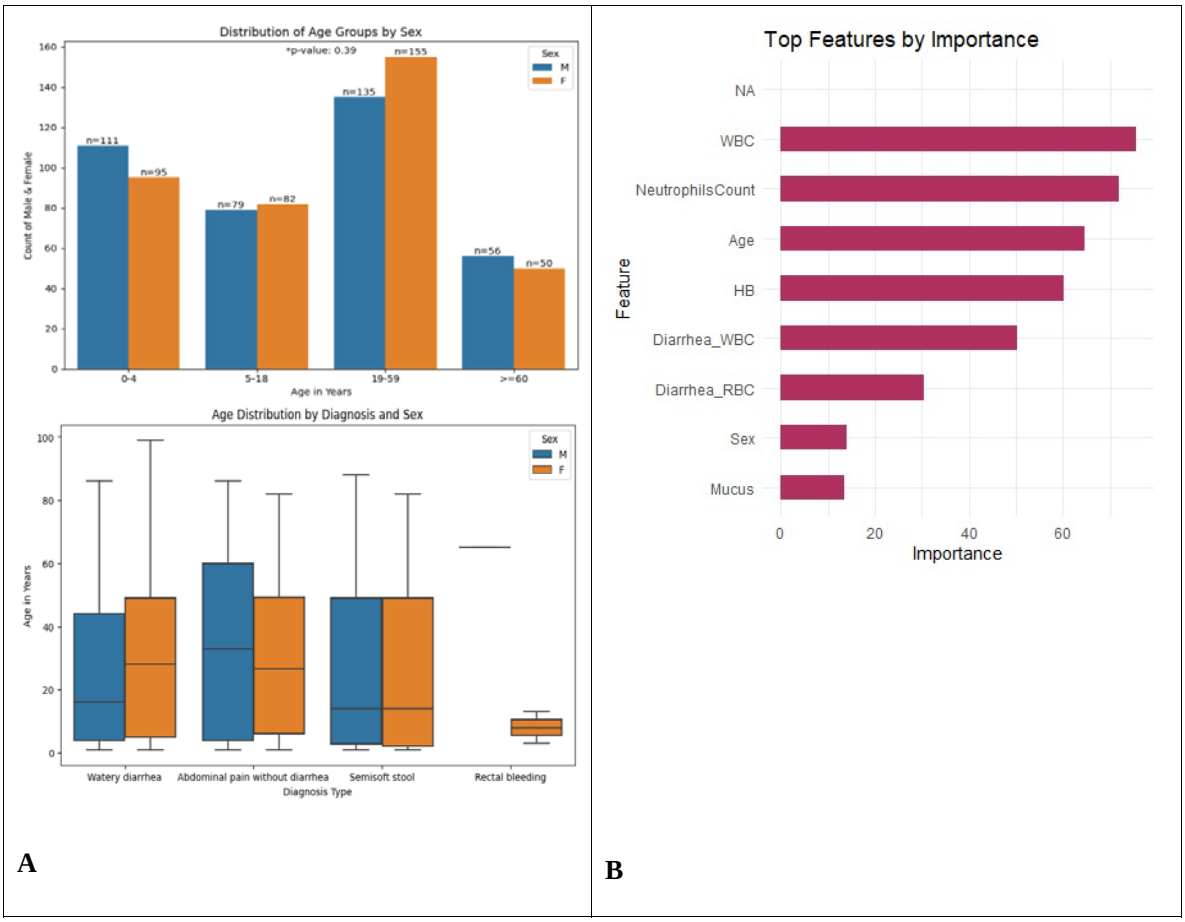

Figure 2 Comparision of clinical manifestations, age and sex of the Jordanian patients with confirmed cases of *E. histolytica* gastroenteritis (A), and correlation between diagnosis and laboratory feature by importance (B). Significant difference when P value < 0.05. *n*= 763.

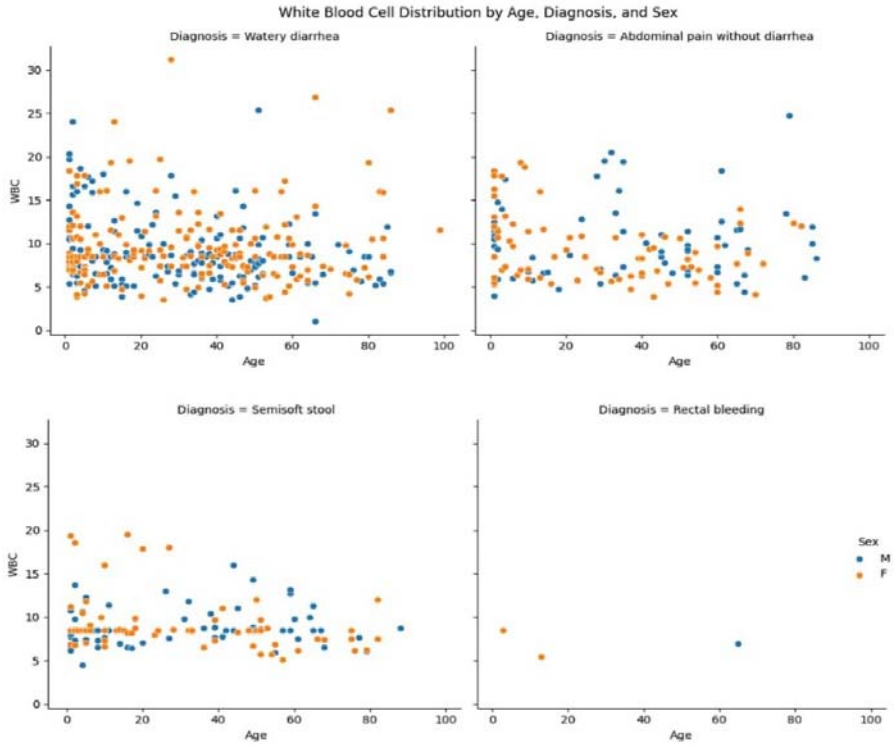

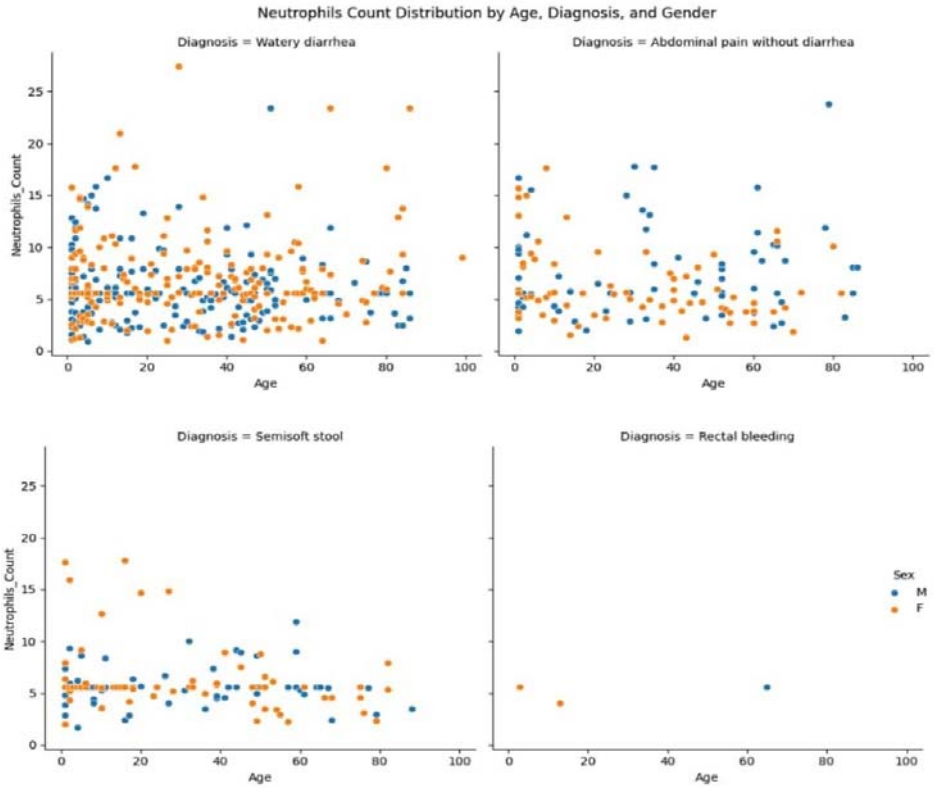

Figure 3 Distribution of laboratory findings, clinical manifestations, age and sex of the Jordanian pateints with confirmed cases of *E. histolytica* gastroenteritis. *n*= 763.

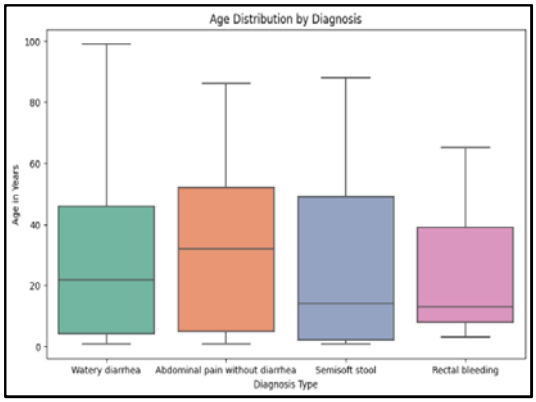
Age Distribution by Diagnosis
Age in Years
Watery diarrhea
Abdominal pain without diarrhea
Semisoft stool
Rectal bleeding
Diagnosis Type

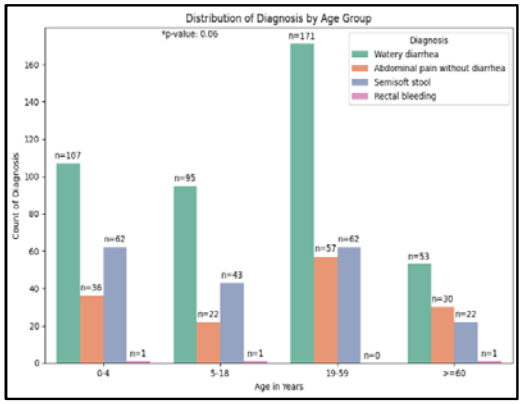
Distribution of Diagnosis by Age Group
*p-value: 0.06
Diagnosis
Watery diarrhea
Abdominal pain without diarrhea
Semisoft stool
Rectal bleeding
Count of Diagnosis
n=107
n=36
n=62
n=1
n=95
n=22
n=43
n=1
n=171
n=57
n=62
n=0
n=53
n=30
n=22
n=1
0-4
5-18
19-59
>=60
Age in Years

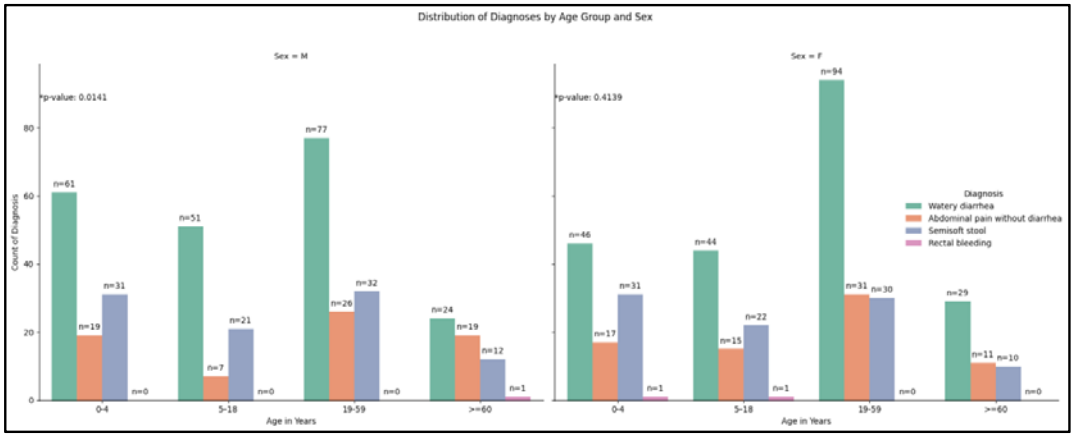
Distribution of Diagnoses by Age Group and Sex
Sex = M
*p-value: 0.0141
Count of Diagnosis
n=61
n=19
n=31
n=0
n=51
n=7
n=21
n=0
n=77
n=26
n=32
n=0
n=24
n=19
n=12
n=1
Sex = F
*p-value: 0.4139
n=46
n=17
n=31
n=1
n=44
n=15
n=22
n=1
n=94
n=31
n=30
n=0
n=29
n=11
n=10
n=0
Diagnosis
Watery diarrhea
Abdominal pain without diarrhea
Semisoft stool
Rectal bleeding
0-4
5-18
19-59
>=60
Age in Years

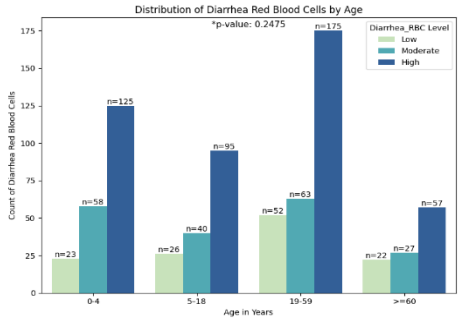
Distribution of Diarrhea Red Blood Cells by Age
*p-value: 0.2475
Diarrhea_RBC Level
Low
Moderate
High
Count of Diarrhea Red Blood Cells
n=23
n=58
n=125
n=26
n=40
n=95
n=52
n=63
n=175
n=22
n=27
n=57
0-4
5-18
19-59
>=60
Age in Years

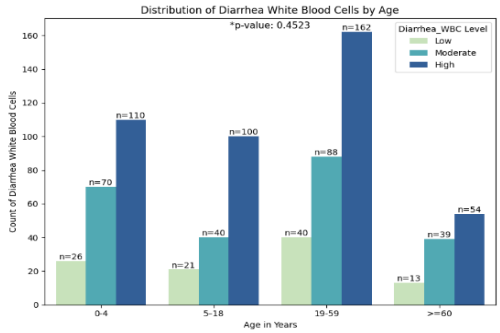
Distribution of Diarrhea White Blood Cells by Age
*p-value: 0.4523
Diarrhea_WBC Level
Low
Moderate
High
Count of Diarrhea White Blood Cells
n=26
n=70
n=110
n=21
n=40
n=100
n=40
n=88
n=162
n=13
n=39
n=54
0-4
5-18
19-59
>=60
Age in Years

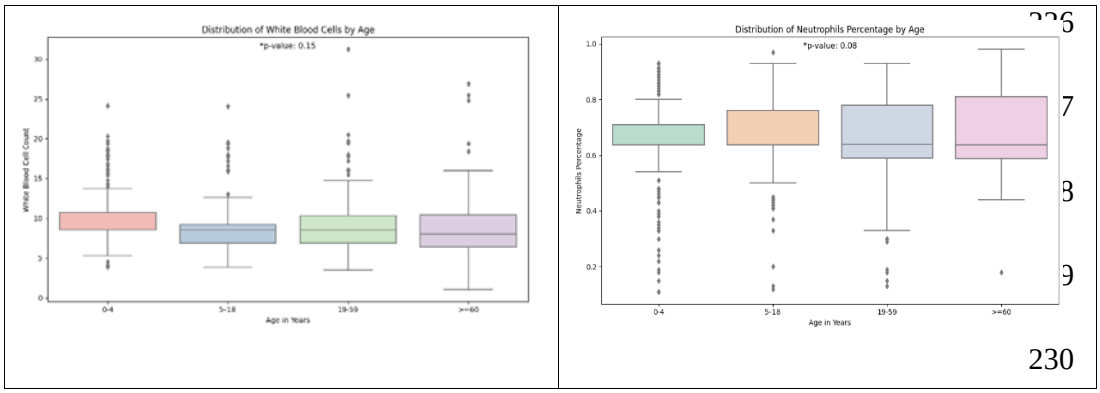

Figure 4 Severity features of *E. histolytica* gastroenteritis among Jordanian patients. Significant difference when P value < 0.05. *n*= 763.

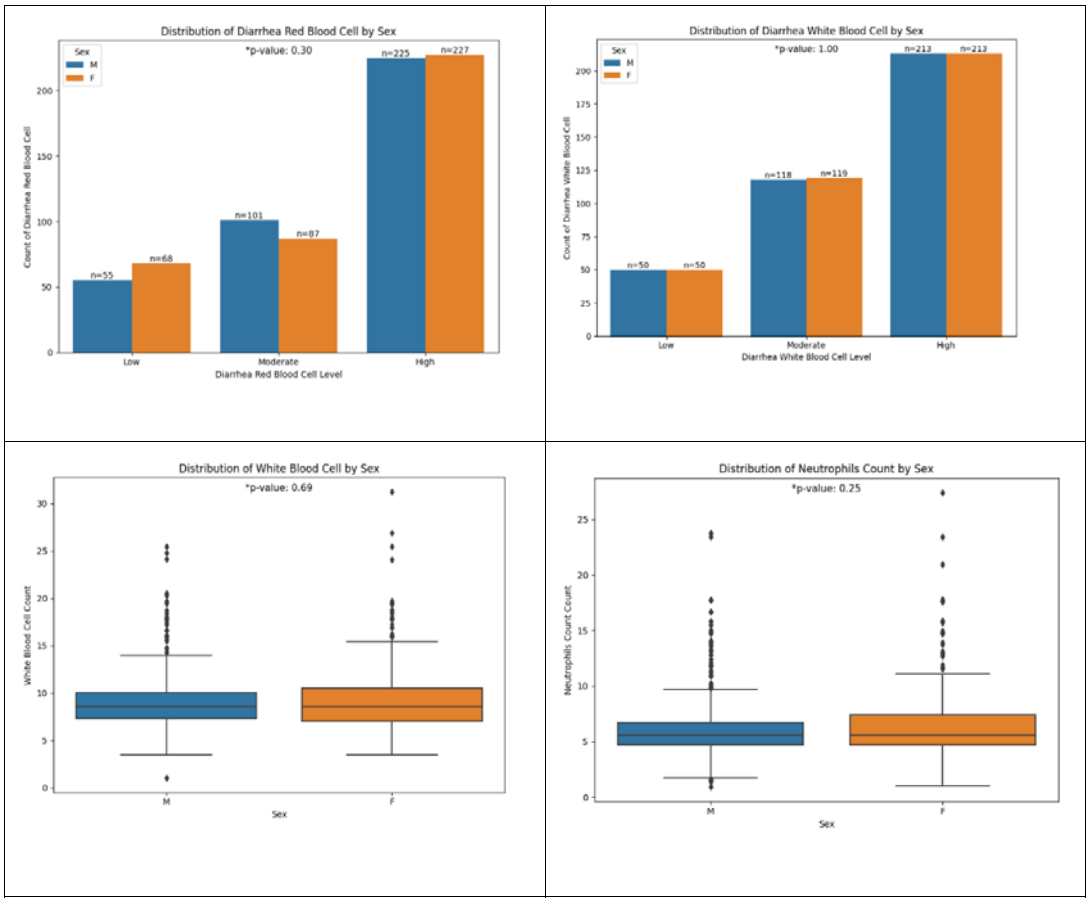

Figure 5 Clinical signs and laboratory findings with respect to sex among patients with confirmed case of of *E. histolytica* gastroenteritis. P value < 0.05 indicates a significant difference. *n*= 763.

Table 1 Comparison of the aberrant laboratory findings across different age groups of patients with *E. histolytica* gastroenteritis.

Age group (year)	% Aberrant WBC by age/mm3*	% Aberrant neutrophil by age/mm3**
1mo-4year	21	23.5
5-18	16.5	17.8
19-59	37.4	42.9
≥ 60	13.9	15.7

4 Discussion

During the study, 4429 cases of GE diagnoses and requests for stool tests were recorded in the main hospitals of Al-Salt city. A total of 763 cases had confirmed amebiasis diagnoses, accounting for 16.8% of all GE cases. This demonstrates that GE-associated amoebiasis is a common public health concern in Al-Salt city.

The primary technique for verifying the presence of *E. histolytica* infection was conventional microscopic analysis of stool samples. Compared with other detection methods, such as the *E. histolytica* antigen detection test, it has been shown to have higher sensitivity and specificity for identification (Al-Dalabeeh et al., 2020). However, according to our assessment of computerized data, confirmed instances of *E. histolytica* displayed GE symptoms, including vomiting, abdominal pain, diarrhea, and bloody stools, whereas *E. dispar,* which is morphologically identical to *E. histolytica,* is typically non-pathogenic and associated with asymptomatic infection. An overall prevalence of 0.1–80.7% for amebiasis has been reported in the majority of earlier studies conducted in different regions of Jordan (Nawafleh et al., 2014; Abdel-Dayem et al., 2014). Although this claim was supported by the results of molecular typing and serology, the prevalence of the pathogenic type *E. histolytica* might be overestimated when using microscopy (Hijjawi et al., 2021; Al-Dalabeeh et al., 2020). There were disparities in the prevalence of infection between our findings and earlier reports from other Jordanian locations. A diagnosis is traditionally made based on the evaluation of a spherical cyst (~10 mm) or trophozoit and is considered to be subjective. Additionally, geographical elements such as the source and nature of drinking water may have an impact on the presence of variance between various locales. According to a UNICEF report, 93% of Jordanians have access to a safe water source, and 86% have access to a piped network. In urban areas, water is usually available once a week and less than once every two weeks in rural areas, with a reduced frequency during the summer. Only 77.3% of the existing sanitation systems are safely managed, and only one-third of schools have basic sanitation services ("Water, sanitation and hygiene | UNICEF Jordan," 2017). This may represent an additional risk factor for cycling

amoebiasis in different regions of the country. Owing to the ongoing shortage of water, many Jordanians have started drinking commercially available filtered water, which could reduce the risk of contracting infection. Commercial water is typically offered in open or closed tanks in local markets in Jordan, and these tanks can be filled with reusable oxygen-sterilized containers upon request. However, it is unclear how often these tanks and containers are inspected.

Demographic factors such as age and male sex pre-disposed to *E. histolytica* infection. Males appear to acquire amebiasis at an earlier age than females. Our results agree with those of the previous Jordanian (Nawafleh et al., 2014) and global studies (Nasrallah et al., 2022). Collectively, these studies demonstrate a correlation between age and male sex with amebiasis. This bias is mostly due to high-risk sexual behaviors (Hung et al., 2011) or differences in immunological responses to infection between the sexes. For example, men have immunological characteristics, such as sex chromosomal complement, immune cell receptors, and sex hormones that make them more vulnerable to serious infections (Jacobsen and Klein, 2021; Lotter et al., 2013; Bernin et al., 2014).

Young children and toddlers under the age of five were discovered to make up more than a quarter of the patients in this study, with more than half of them having been diagnosed with watery diarrhea, which indicates a high severity of infection, as well as the presence of a significant proportion of aberrant WBC and neutrophil counts for the age. This could have severe effects on children of this age as diarrheal infections linked to *E. histolytica* are more likely to cause dehydration, stunted growth, and induce malnutrition (Mondal et al., 2006). Severe complications caused by dehydration necessitate immediate hospitalization. The significant prevalence of amebiasis that we discovered in this study is higher than what was 20 years ago for Jordanian children of the same age group (Youssef et al., 2000). Furthermore, *E. histolytica* infection in infants younger than one year was more prevalent than predicted. This may be considered an unusual manifestation of amebiasis at this age, given that the transmission of intestinal parasites is frequently associated with the contamination of water and food and that infants are not normally

expected to develop amebiasis. However, the risk of infection is increased by inadequate breastfeeding, mixed feeding, and daycare (Hegazi et al., 2013). This finding emphasizes the importance of carefully observing the GE infection dynamics in Jordanian children to ascertain whether the increasing frequency of amebiasis in children is also prevalent in other Jordanian regions. There have been a few occasional reports with inconsistent results. Specifically, a prior surveillance research conducted in the capital city of Jordan discovered that the frequency of intestinal parasites (including *E. histolytica*) was the highest in children under the age of five (Chazal and Adi, 2007). Additionally, children under the age of 15 make up more than 60% of affected patients in northern Jordanian cities (Jaran, 2017). In contrast, adult patients in southern sites have *E. histolytica* at higher rates than children (Nawafleh et al., 2014). It is essential to obtain more information on the socioeconomic situation, water quality, dietary background, nursery, and daycare, to understand the causes of amebiasis in Jordan's toddlers and young children.

RBCs in the stool and leukocytosis are two laboratory indications of an inflammatory condition caused by invasive infections. Although the highest WBC count among patients in this study was only 12 cells per high field, this is still below the expected count in an invasive bacterial infection, such as Salmonella or *Escherichia coli* (40). Leukocytosis may also be a sign of a secondary bacterial or concomitant infection. It was unexpected to detect aberrant WBC and neutrophilic leukocytosis with respect to age, with a significant proportion in all age and sex groups in the studied cases. Notably, the number of anomalous cases among children under the age of five years was higher than that in other age groups. The most common form of invasive amebiasis, amebic liver abscess, has been associated with these laboratory results, along with clinical manifestations like the watery diarrhea state, and less frequently with amebic colitis even or necrotizing colitis (Yue et al., 2021; Salles et al., 2003; Nakada-Tsukui and Nozaki, 2016). Hegazi et al. (2021) showed that 50% of hospitalized young children in Saudi Arabia had aberrant leukocytes according to age (Hegazi et al., 2013). However, they did not show any amebic liver abscess on abdominal ultrasonography. If invasive amebiasis is not treated as soon as possible with sufficient care, there is

a risk of developing liver abscess (Bernin et al., 2014). As a result of extreme amebiasis and insult to the intestinal mucosa (with or without a colonic aperture), there is also a probability of concomitant bacteremia, which could lead to systemic infection (Nakada-Tsukui and Nozaki, 2016). Severe clinical symptoms, such as loose stools, bleeding, and abdominal pain, along with these laboratory findings, suggested that *E. histolytica* infection was aggressive in this cohort and signaled the possibility of early invasive amebic disease, requiring prompt and appropriate diagnosis and treatment.

Entamoeba histolytica has varying degrees of pathogenicity because it frequently causes silent and chronic infections in contagious patients. In this study, some patients were diagnosed with abdominal pain without diarrhea. It has been proposed that *E. histolytica* can survive, reproduce, and disseminate without virulence (Marie and Petri, 2014). *E. histolytica* may, however, have genetically distinct isolates. One of these genotypes may have caused the severe manifestations observed in the present case. *E. histolytica* genotyping falls beyond the scope of this study. The host's immune response, history of infection, and previous exposure may have an impact on the severity of infection in addition to the genotype of the parasite. Thus, further research is required to pinpoint the underlying genetic and immunological mechanisms responsible for the aggressive presentation of amebiasis in our study.

Limitations of the study

This study had some limitations. This study was performed in the Jordanian city of Al-Salt and was primarily focused on a single community. A more comprehensive, multicentric study involving different cohorts of patients from diverse ethnic, socio-economic, and regional backgrounds would provide more concrete data and reproducible patterns on the distribution of potentially diverse genotypes of the parasite and respective differences in the pathogenesis and immune responses upon infection. However, a sufficient sample of the local population was reflected in the number of patients admitted to city-only hospitals. Investigation of the immunological characteristics such as

cytokine measurements and genotyping of the isolated *E. histolytica* would have been beneficial in elucidating the potential mechanisms underlying the severity of amebiasis in Jordanian patients.

Conclusions and Recommendations

Amebiasis was found to be highly prevalent among patients with GE across all age and sex groups in the population under investigation. However, younger men were susceptible to amebiasis and exhibited severe clinical symptoms such as diarrhea. Typical clinical manifestations and laboratory findings of invasive amebiasis, such as significant WBC counts and neutrophilic leukocytosis, were observed in all age and sex groups. As per our findings, amebiasis can have a very high chance of recurrence depending upon the environmental and host variables primarily linked to sex, inadequate childcare, and irregularities in the water supply. As discussed before, the epidemiology of amebiasis in Jordan must be determined on a large scale, and preventive measures must be devised to curb the incidence in high-risk areas such as childcare and educational facilities. Additionally, to lower the prevalence of infection with *E. histolytica* and other infectious GE agents in Jordan, periodic inspections should be performed during the transport and distribution of commercial water because the majority of Jordanians use it.

Acknowledgments:

We acknowledge Jordan's AL-Hussein/Salt Hospital for allowing access to medical records from the microbiology laboratory section. In addition, we gratefully acknowledge Mrs. Qamar Al-Mimi Geographic Information System Specialist from Nature Conservation Monitoring Center for providing a map of the study area.

Funding: This research received no specific grant from any funding agency in the public, commercial, or not-for-profit sectors.

Ethical approval: This study was approved by the scientific and administration committee of scientific research at Al-Balqa applied university and Jordan's AL-Hussein/Salt Hospital. **Approval number**/ID: 35/4/1205. The material is the authors' own original work, which has not been previously published elsewhere.

Data availability: The dataset is constantly being updated, and a subset can be made available on request.

Supplementary materials: Supplementary material associated with this article can be found, in the online version, at doi:

References

Abdel-Dayem, M., Al Zou'bi, R., Hani, R.B., Amr, Z.S., 2014. Microbiological and parasitological investigation among food handlers in hotels in the Dead Sea area, Jordan. Journal of Microbiology, Immunology and Infection 47, 377–380. https://doi.org/10.1016/j.jmii.2013.06.001

Al-Dalabeeh, E.A., Irshaid, F.I., Roy, S., Ali, I.K.M., Al-Shudifat, A.M., 2020. Identification of Entamoeba histolytica in Patients with Suspected Amebiasis in Jordan Using PCR-based Assays. Pak J Biol Sci 23, 166–172. https://doi.org/10.3923/pjbs.2020.166.172

Alvarado-Esquivel, C., Hernandez-Tinoco, J., Sanchez-Anguiano, L.F., 2015. Seroepidemiology of Entamoeba histolytica Infection in General Population in Rural Durango, Mexico. J Clin Med Res 7, 435–439. https://doi.org/10.14740/jocmr.v7i6.2131

Bernin, H., Marggraff, C., Jacobs, T., Brattig, N., An, L.V., Blessmann, J., Lotter, H., 2014. Immune markers characteristic for asymptomatically infected and diseased Entamoeba histolytica individuals and their relation to sex. BMC Infect Dis 14, 621. https://doi.org/10.1186/s12879-014-0621-1

CDC - DPDx - Amebiasis [WWW Document], 2019. URL https://www.cdc.gov/dpdx/amebiasis/index.html (accessed 8.31.23).

Chazal, A.M., Adi, H.K., 2007. THE PREVALENCE OF INTESTINAL PARASITES IN AMMAN, JORDAN. Bulletin of Pharmaceutical Sciences. Assiut 30, 235–239. https://doi.org/10.21608/bfsa.2007.64203

dos Santos Zanetti, A., Malheiros, A.F., de Matos, T.A., dos Santos, C., Battaglini, P.F., Moreira, L.M., Lemos, L.M.S., Castrillon, S.K.I., da Costa Boamorte Cortela, D., Ignotti, E., Espinosa, O.A., n.d. Diversity, geographical distribution, and prevalence of Entamoeba spp. in Brazil: a systematic review and meta-analysis. Parasite 28, 17. https://doi.org/10.1051/parasite/2021028

Estimates of global, regional, and national morbidity, mortality, and aetiologies of diarrhoeal diseases: a systematic analysis for the Global Burden of Disease Study 2015, 2017. . Lancet Infect Dis 17, 909–948. https://doi.org/10.1016/S1473-3099(17)30276-1

Flaih, M.H., Khazaal, R.M., Kadhim, M.K., Hussein, K.R., Alhamadani, F.A.B., 2021. The epidemiology of amoebiasis in Thi-Qar Province, Iraq (2015-2020): differentiation of Entamoeba histolytica and Entamoeba dispar using nested and real-time polymerase chain reaction. Epidemiol Health 43, e2021034. https://doi.org/10.4178/epih.e2021034

Ghosh, S., Sharma, S., Gadpayle, A.K., Gupta, H.K., Mahajan, R.K., Sahoo, R., Kumar, N., 2014. Clinical, Laboratory, and Management Profile in Patients of Liver Abscess from Northern India. Journal of Tropical Medicine 2014, e142382. https://doi.org/10.1155/2014/142382

Haghighi, A., Riahi, S.M., Taghipour, A., Spotin, A., Javanian, M., Mohammadi, M., Esmaeili Dooki, M., Rostami, A., 2018. Amoebiasis in Iran: a systematic review and meta-analysis. Epidemiol Infect 146, 1880–1890. https://doi.org/10.1017/S0950268818001863

Hakeem Program | Electronic Health Solutions [WWW Document], n.d. URL https://ehs.com.jo/hakeem-program (accessed 9.2.23).

Haque, R., Mondal, D., Duggal, P., Kabir, M., Roy, S., Farr, B.M., Sack, R.B., Petri, W.A., 2006. Entamoeba histolytica Infection in Children and Protection from Subsequent Amebiasis. Infect Immun 74, 904–909. https://doi.org/10.1128/IAI.74.2.904-909.2006

Harris, C.R., Millman, K.J., van der Walt, S.J., Gommers, R., Virtanen, P., Cournapeau, D., Wieser, E., Taylor, J., Berg, S., Smith, N.J., Kern, R., Picus, M., Hoyer, S., van Kerkwijk, M.H., Brett, M., Haldane, A., del Río, J.F., Wiebe, M., Peterson, P., Gérard-Marchant, P., Sheppard, K., Reddy, T., Weckesser, W., Abbasi, H., Gohlke, C., Oliphant, T.E., 2020. Array programming with NumPy. Nature 585, 357–362. https://doi.org/10.1038/s41586-020-2649-2

Hegazi, M.A., Patel, T.A., El-Deek, B.S., 2013. Prevalence and characters of Entamoeba histolytica infection in Saudi infants and children admitted with diarrhea at 2 main hospitals at south Jeddah: a re-emerging serious infection with unusual presentation. The Brazilian Journal of Infectious Diseases 17, 32–40. https://doi.org/10.1016/j.bjid.2012.08.021

Hijjawi, N., Zahedi, A., Ryan, U., 2021. Molecular characterization of Entamoeba, Blastocystis and Cryptosporidium species in stool samples collected from Jordanian patients suffering from gastroenteritis. Trop Parasitol 11, 122–125. https://doi.org/10.4103/tp.TP_106_20

Hung, C.-C., Wu, P.-Y., Chang, S.-Y., Ji, D.-D., Sun, H.-Y., Liu, W.-C., Wu, C.-H., Chang, S.-C., 2011. Amebiasis among Persons Who Sought Voluntary Counseling and Testing for Human Immunodeficiency Virus Infection: A Case-Control Study. Am J Trop Med Hyg 84, 65–69. https://doi.org/10.4269/ajtmh.2011.10-0238

Hunter, J.D., 2007. Matplotlib: A 2D Graphics Environment. Comput. Sci. Eng. 9, 90–95. https://doi.org/10.1109/MCSE.2007.55

Jacobsen, H., Klein, S.L., 2021. Sex Differences in Immunity to Viral Infections. Front Immunol 12, 720952. https://doi.org/10.3389/fimmu.2021.720952

Jaran, A.S., 2017. Prevalence and seasonal variation of human intestinal parasites in patients attending hospital with abdominal symptoms in northern Jordan. East Mediterr Health J 22, 756–760. https://doi.org/10.26719/2016.22.10.756

Kumanan, T., Sujanitha, V., Sreeharan, N., 2020. Amoebic liver abscess: a neglected tropical disease. The Lancet Infectious Diseases 20, 160–162. https://doi.org/10.1016/S1473-3099(19)30696-6

Lin, F.-H., Chen, B.-C., Chou, Y.-C., Chien, W.-C., Chung, C.-H., Hsieh, C.-J., Yu, C.-P., 2022. The Epidemiology of Entamoeba histolytica Infection and Its Associated Risk Factors among Domestic and Imported Patients in Taiwan during the 2011–2020 Period. Medicina (Kaunas) 58, 820. https://doi.org/10.3390/medicina58060820

Lotter, H., Helk, E., Bernin, H., Jacobs, T., Prehn, C., Adamski, J., González-Roldán, N., Holst, O., Tannich, E., 2013. Testosterone Increases Susceptibility to Amebic Liver Abscess in Mice and Mediates Inhibition of IFNγ Secretion in Natural Killer T Cells. PLoS One 8, e55694. https://doi.org/10.1371/journal.pone.0055694

Marie, C., Petri, W.A., 2014. Regulation of Virulence of Entamoeba histolytica. Annu Rev Microbiol 68, 493–520. https://doi.org/10.1146/annurev-micro-091313-103550

Mondal, D., Petri, W.A., Sack, R.B., Kirkpatrick, B.D., Haque, R., 2006. Entamoeba histolytica-associated diarrheal illness is negatively associated with the growth of preschool children: evidence from a prospective study. Trans R Soc Trop Med Hyg 100, 1032–1038. https://doi.org/10.1016/j.trstmh.2005.12.012

Nakada-Tsukui, K., Nozaki, T., 2016. Immune Response of Amebiasis and Immune Evasion by Entamoeba histolytica. Frontiers in Immunology 7.

Nasrallah, J., Akhoundi, M., Haouchine, D., Marteau, A., Mantelet, S., Wind, P., Benamouzig, R., Bouchaud, O., Dhote, R., Izri, A., 2022. Updates on the worldwide burden of amoebiasis: A case series and literature review. Journal of Infection and Public Health 15, 1134–1141. https://doi.org/10.1016/j.jiph.2022.08.013

Nawafleh, H., Alhroob, A., Kawafha, M., Altaif, K., 2014. EPIDEMIOLOGICAL STUDY: LABORATORY DATA MINING IN SOUTH OF JORDAN. American Journal of Infectious Diseases 10, 137–141. https://doi.org/10.3844/ajidsp.2014.137.141

Nimri, L.F., Meqdam, M., 2004. Enteropathogens associated with cases of gastroenteritis in a rural population in Jordan. Clinical Microbiology and Infection 10, 634–639. https://doi.org/10.1111/j.1469-0691.2004.00891.x

Salles, J.M., Moraes, L.A., Salles, M.C., 2003. Hepatic amebiasis. Braz J Infect Dis 7, 96–110. https://doi.org/10.1590/s1413-86702003000200002

SciPy [WWW Document], n.d. URL https://scipy.org/ (accessed 9.2.23).

Seabold, S., Perktold, J., 2010. Statsmodels: Econometric and Statistical Modeling with Python. Proceedings of the 9th Python in Science Conference 2010.

Servián, A., Helman, E., Iglesias, M. del R., Panti-May, J.A., Zonta, M.L., Navone, G.T., 2022. Prevalence of Human Intestinal Entamoeba spp. in the Americas: A Systematic Review and Meta-Analysis, 1990–2022. Pathogens 11, 1365. https://doi.org/10.3390/pathogens11111365

Shirley, D.-A.T., Farr, L., Watanabe, K., Moonah, S., 2018. A Review of the Global Burden, New Diagnostics, and Current Therapeutics for Amebiasis. Open Forum Infect Dis 5, ofy161. https://doi.org/10.1093/ofid/ofy161

Singh, A., Banerjee, T., Khan, U., Shukla, S.K., 2021. Epidemiology of clinically relevant Entamoeba spp. (E. histolytica/dispar/moshkovskii/bangladeshi): A cross sectional study from North India. PLOS Neglected Tropical Diseases 15, e0009762. https://doi.org/10.1371/journal.pntd.0009762

The pandas development team, 2023. pandas-dev/pandas: Pandas (v2.1.1). Zenodo. https://doi.org/10.5281/zenodo.8364959

Virtanen, P., Gommers, R., Oliphant, T.E., Haberland, M., Reddy, T., Cournapeau, D., Burovski, E., Peterson, P., Weckesser, W., Bright, J., van der Walt, S.J., Brett, M., Wilson, J., Millman, K.J., Mayorov, N., Nelson, A.R.J., Jones, E., Kern, R., Larson, E., Carey, C.J.,

Waskom, M., Botvinnik, O., O'Kane, D., Hobson, P., Lukauskas, S., Gemperline, D.C., Augspurger, T., Halchenko, Y., Cole, J.B., Warmenhoven, J., Ruiter, J. de, Pye, C., Hoyer, S., Vanderplas, J., Villalba, S., Kunter, G., Quintero, E., Bachant, P., Martin, M., Meyer, K., Miles, A., Ram, Y., Yarkoni, T., Williams, M.L., Evans, C., Fitzgerald, C., Brian, Fonnesbeck, C., Lee, A., Qalieh, A., 2017. mwaskom/seaborn: v0.8.1 (September 2017). https://doi.org/10.5281/zenodo.883859

Water, sanitation and hygiene | UNICEF Jordan [WWW Document], n.d. URL https://www.unicef.org/jordan/water-sanitation-and-hygiene (accessed 8.28.23).

Youssef, M., Shurman, A., Bougnoux, M., Rawashdeh, M., Bretagne, S., Strockbine, N., 2000. Bacterial, viral and parasitic enteric pathogens associated with acute diarrhea in hospitalized children from northern Jordan. FEMS Immunol Med Microbiol 28, 257–263. https://doi.org/10.1111/j.1574-695X.2000.tb01485.x

Yue, B., Meng, Y., Zhou, Y., Zhao, H., Wu, Y., Zong, Y., 2021. Characteristics of endoscopic and pathological findings of amebic colitis. BMC Gastroenterology 21, 367. https://doi.org/10.1186/s12876-021-01941-z

Zanetti, A. dos S., Malheiros, A.F., Matos, T.A. de, Santos, C. dos, Battaglini, P.F., Moreira, L.M., Lemos, L.M.S., Castrillon, S.K.I., Cortela, D. da C.B., Ignotti, E., Espinosa, O.A., 2021. Diversity, geographical distribution, and prevalence of Entamoeba spp. in Brazil: a

systematic review and meta-analysis. Parasite 28, 17. https://doi.org/10.1051/parasite/2021028