# Single-value fMRI scores reflect both stage and risk across the Alzheimer's disease continuum

Joram Soch[1,2,3], Anni Richter[4,5,6], Jasmin M. Kizilirmak[1,7], Hartmut Schütze[8,9], Gabriel Ziegler[8,9], Slawek Altenstein[10,11], Frederic Brosseron[12], Peter Dechent[13], Klaus Fliessbach[12,14], Silka Dawn Freiesleben[10,11], Wenzel Glanz[8], Daria Gref[11], Michael T. Heneka[15], Stefan Hetzer[16], Enise I. Incesoy[8,9,17], Ingo Kilimann[18,19], Okka Kimmich[12], Luca Kleineidam[12,14], Elizabeth Kuhn[12], Christoph Laske[20,21], Andrea Lohse[11], Falk Lüsebrink[8], Matthias H. Munk[20,22], Oliver Peters[10,11], Lukas Preis[11], Josef Priller[10,11,23,24], Alfredo Ramirez[12,14,25,26,27], Sandra Roeske[12], Ayda Rostamzadeh[28], Nina Roy-Kluth[12], Klaus Scheffler[29], Matthias Schmid[12,30], Anja Schneider[12,14], Annika Spottke[12,31], Eike Jakob Spruth[10,11], Stefan Teipel[18,19], Jens Wiltfang[1,32,33], Frank Jessen[12,25,28], Michael Wagner[12,14], Emrah Düzel[8,9], Björn H. Schott[1,4,32,34]

# Abstract

Single-value scores reflecting the deviation from (FADE score) or similarity with (SAME score) prototypical novelty-related and memory-related functional magnetic resonance imaging (fMRI) activation patterns in young adults have been proposed as imaging biomarkers of healthy neurocognitive aging. Here, we tested the utility of these scores as potential diagnostic and prognostic markers in Alzheimer's disease (AD) and risk states like mild cognitive impairment (MCI) or subjective cognitive decline (SCD).

To this end, we analyzed subsequent memory fMRI data from individuals with SCD, MCI, and AD dementia as well as healthy controls (HC) and first-degree relatives of AD dementia patients (AD-rel) who participated in the multi-center DELCODE study (N = 468). Based on the individual participants' whole-brain fMRI novelty and subsequent memory responses, we calculated the FADE and SAME scores and assessed their association with AD risk stage, neuropsychological test scores, CSF amyloid positivity, and ApoE genotype.

Memory-based FADE and SAME scores showed a considerably larger deviation from a reference sample of young adults in the MCI and AD dementia groups compared to HC, SCD and AD-rel. In addition, novelty-based scores significantly differed between the MCI and AD

dementia groups. Across the entire sample, single-value scores correlated with neuropsychological test performance. The novelty-based SAME score further differed between Aβ-positive and Aβ-negative individuals in SCD and AD-rel, and between ApoE ε4 carriers and non-carriers in AD-rel.

Hence, FADE and SAME scores are associated with both cognitive performance and individual risk factors for AD. Their potential utility as diagnostic and prognostic biomarkers warrants further exploration, particularly in individuals with SCD and healthy relatives of AD dementia patients.

**Author affiliations:**

1. German Center for Neurodegenerative Diseases (DZNE), Göttingen, Germany
2. Bernstein Center for Computational Neuroscience (BCCN), Berlin, Germany
3. Max Planck Institute for Human Cognitive and Brain Sciences (MPI CBS), Leipzig, Germany
4. Leibniz Institute for Neurobiology (LIN), Magdeburg, Germany
5. German Center for Mental Health (DZPG)
6. Center for Intervention and Research on adaptive and maladaptive brain Circuits underlying mental health (C-I-R-C), Jena-Magdeburg-Halle
7. German Center for Higher Education Research and Science Studies (DZHW), Hannover, Germany
8. German Center for Neurodegenerative Diseases (DZNE), Magdeburg, Germany
9. Institute of Cognitive Neurology and Dementia Research (IKND), Otto von Guericke University, Magdeburg, Germany
10. German Center for Neurodegenerative Diseases (DZNE), Berlin, Germany
11. Department of Psychiatry and Psychotherapy, Charité – Universitätsmedizin Berlin, corporate member of Freie Universität Berlin, Humboldt-Universität zu Berlin, and Berlin Institute of Health, Berlin, Germany
12. German Center for Neurodegenerative Diseases (DZNE), Bonn, Venusberg-Campus 1, 53127 Bonn, Germany
13. MR-Research in Neurosciences, Department of Cognitive Neurology, Georg August University Göttingen, Germany
14. Department of Neurodegenerative Disease and Geriatric Psychiatry, University of Bonn Medical Center, Venusberg-Campus 1, 53127 Bonn, Germany
15. Luxembourg Centre for Systems Biomedicine (LCSB), University of Luxembourg, L-4367 Belvaux
16. Berlin Center for Advanced Neuroimaging, Charité – Universitätsmedizin Berlin, corporate member of Freie Universität Berlin, Humboldt-Universität zu Berlin, and Berlin Institute of Health
17. Department for Psychiatry and Psychotherapy, University Clinic Magdeburg, Magdeburg, Germany
18. German Center for Neurodegenerative Diseases (DZNE), Rostock, Germany

19. Department of Psychosomatic Medicine, Rostock University Medical Center, Gehlsheimer Str. 20, 18147 Rostock
20. German Center for Neurodegenerative Diseases (DZNE), Tübingen, Germany
21. Section for Dementia Research, Hertie Institute for Clinical Brain Research and Department of Psychiatry and Psychotherapy, University of Tübingen, Tübingen, Germany
22. Department of Psychiatry and Psychotherapy, University of Tübingen, Tübingen, Germany
23. School of Medicine, Department of Psychiatry and Psychotherapy, Technical University of Munich, Germany
24. University of Edinburgh and UK DRI, Edinburgh, UK
25. Excellence Cluster on Cellular Stress Responses in Aging-Associated Diseases (CECAD), University of Cologne, Joseph-Stelzmann-Strasse 26, 50931 Köln, Germany
26. Division of Neurogenetics and Molecular Psychiatry, Department of Psychiatry and Psychotherapy, Faculty of Medicine and University Hospital Cologne, University of Cologne, Cologne, Germany
27. Department of Psychiatry & Glenn Biggs Institute for Alzheimer's and Neurodegenerative Diseases, San Antonio, TX, USA
28. Department of Psychiatry, University of Cologne, Medical Faculty, Kerpener Strasse 62, 50924 Cologne, Germany
29. Department for Biomedical Magnetic Resonance, University of Tübingen, 72076 Tübingen, Germany
30. Institute for Medical Biometry, University Hospital Bonn, Venusberg-Campus 1, D-53127 Bonn
31. Department of Neurology, University of Bonn, Venusberg-Campus 1, 53127 Bonn, Germany
32. Department of Psychiatry and Psychotherapy, University Medical Center, Göttingen, Germany
33. Neurosciences and Signaling Group, Institute of Biomedicine (iBiMED), Department of Medical Sciences, University of Aveiro, Aveiro, Portugal
34. Center for Behavioral Brain Sciences (CBBS), Magdeburg, Germany

Correspondence to: PD Dr. Dr. Björn Hendrik Schott

Full address: Leibniz Institute for Neurobiology, Brenneckestr. 6, 39118 Magdeburg

E-mail: bschott@lin-magdeburg.de, bjoern-hendrik.schott@dzne.de

**Running title**: fMRI scores in Alzheimer's disease

**Keywords:** Alzheimer's disease; mild cognitive impairment; novelty processing; subsequent memory; fMRI scores; dementia risk

# Introduction

Cognitive decline and brain structural changes occur in most humans during aging, including in healthy individuals[1-3]. Explicit, and particularly, episodic memory, the ability to store, maintain, and retrieve single events[4], is especially vulnerable to age-related decline and even more pronounced in individuals at risk for Alzheimer's disease (AD)[5-8]. However, inter-individual variability is high[9], and distinguishing accelerated, but yet for-age normal cognitive decline from early stages of AD is thus challenging.

Mild cognitive impairment (MCI), defined as measurable decline in cognitive function with preserved functioning in activities of daily living[10,11] is a well-characterized risk state for AD. Recently, subjective cognitive decline (SCD), defined by worry about deteriorating cognitive function despite normal performance, has been identified as a pre-MCI risk state[12,13]. Despite having an increased risk of developing AD dementia compared to the general population, not all individuals with MCI and even fewer with SCD progress to dementia. Therefore, the establishment of biomarkers to assess an individual's risk of developing AD dementia is highly desirable[14-17].

Currently, *loco typico* brain structural changes in AD have yielded several neuroimaging biomarkers for AD, including reduced gray matter volume (GMV)[18,19], reduced hippocampal volumes[20], and white matter lesion load[21,17]. Moreover, memory-related functional magnetic resonance imaging (fMRI) may constitute a helpful measure for differentiating normal from at-risk forms of cognitive aging[22-25].

A commonly employed paradigm in neuroimaging studies of episodic memory is the subsequent memory task, in which participants encode stimuli, which they are subsequently asked to recall or recognize. Successful encoding, assessed via comparison of subsequently remembered vs. forgotten items (i.e., subsequent memory effect), typically elicits increased activations of the bilateral medial temporal lobe (MTL), including the hippocampus, as well as inferior temporal, parieto-occipital and prefrontal cortices (for meta-analyses, see [25,26]). Presenting pre-familiarized stimuli intermixed with novel stimuli during encoding additionally allows the study of novelty effects (i.e., novel vs. familiar items[27,22]), which typically encompass activations in MTL regions and deactivations of default mode network (DMN) regions like the precuneus[28-30].

Despite the relatively large number of studies on memory encoding in AD and MCI (for meta-analyses, see [31-34]), only few studies have reported actual subsequent memory effects[35-37].

Instead, most studies report on encoding compared to a low-level baseline or on novelty effects[31,34,24] and have thus in fact not examined effects of encoding success. One reason for this may be that poor episodic memory in AD, and to some extent in MCI, reduces the signal-to-noise ratio of encoding-specific fMRI responses, making it difficult to differentiate between subsequently remembered and forgotten items. In line with this notion, we have recently shown that, when comparing first-level fMRI models using Bayesian model selection, fMRI models assuming no memory effect provide a better fit than subsequent memory models in individuals with MCI or mild AD dementia[38].

In previous studies investigating healthy older adults[22,29,30,39], single-value scores extracted from whole-brain fMRI contrast maps for novelty processing and subsequent memory have been proposed as potential biomarkers of neurocognitive aging. Single-value scores quantify *F*unctional *A*ctivity *D*eviation during *E*ncoding (FADE) or *S*imilarity of *A*ctivations during *M*emory *E*ncoding (SAME) in relation to prototypical activations in young adults. Thus, these scores provide reductionist measures of the overall integrity of an individual's memory network activity. In a sample of healthy young (N = 106) and older (N = 111) adults, we have previously reported that these scores differed between age groups, correlated with memory performance[39,30], and were robust against potential confounds like MRI scanner or reference sample[29].

Here, we aimed to assess the utility of FADE and SAME scores as potential biomarkers of neurocognitive decline across the AD risk spectrum. In addition to psychometric tests of memory performance and functional neuroimaging, we examined the effects of the well-established ApoE genetic risk factor and of the Aβ 42/40 ratio in cerebrospinal fluid (CSF)[40-43]. We applied our previously described approach[29] to a large cohort from the DZNE Longitudinal Cognitive Impairment and Dementia Study (DELCODE)[44], including healthy controls (HC), individuals with SCD, MCI, and mild AD dementia, and first-degree relatives of AD dementia patients (AD-rel).

We hypothesized that FADE and SAME scores would be significantly affected by clinical severity across the AD risk spectrum, with increasing FADE scores (i.e., larger deviation from the prototypical activation patterns in a reference sample of young adults) and decreasing SAME scores (i.e., lower similarity with activation patterns in the reference sample). We further hypothesized that (i) acquisition site, gender and educational status would not significantly affect the scores[29]; (ii) the scores would correlate with episodic memory performance and additional cognitive measures across participant groups[30]; and that (iii) ApoE

ε4 allele carriage and amyloid positivity, as defined by an established cut-off score for the CSF Aβ42/40 ratio, would be associated with higher FADE and lower SAME scores within or across diagnostic groups.

# Materials and methods

## Study cohort

The study sample consisted of participants from the DELCODE Study (https://www.dzne.de/en/research/studies/clinical-studies/delcode/)[44], including individuals with SCD, MCI or early-stage AD as well as cognitively unimpaired older control participants and healthy first-degree relatives of AD dementia. DELCODE is a multi-center memory clinic-based study focusing on preclinical stages of AD, conducted across different sites of the German Center for Neurodegenerative Diseases (DZNE).

Complete baseline data (i.e., data from the first study visit) was available for 844 participants at the time of data analysis. Among these participants, we excluded those (i) without available diagnosis, (ii) missing or incomplete fMRI data, and (iii) missing essential meta-data, resulting in a final sample size of N = 468 (HC: 128; SCD: 199; MCI: 74; AD: 21; AD-rel: 46). Participant demographics are reported in Table 1.

[Table 1 here]

## Methods overview

Apart from using a different study cohort, comprising five (HC, SCD, MCI, AD and AD-rel) rather than two (healthy young and older adults) groups and the multi-centric acquisition, the present study employed the same MRI data acquisition parameters, fMRI data processing pipeline and analysis protocols as in [29]. The neuropsychological test batteries differed, owing to the demographics and clinical characteristics of the study samples. All data analyses were performed after publication of the reference study[29] (Supplementary Table S2), following the approval of a detailed analysis protocol by the DELCODE steering committee, such that the analyses presented here can be considered effectively preregistered. The corresponding data analysis proposal (DELCODE 243) is available from the authors upon request.

## Experimental paradigm

Participants performed an adapted version of a previously described memory encoding task[22] as part of the DELCODE study protocol[49,50], which was also employed in our earlier study[29]. Briefly, participants viewed photographs of indoor and outdoor scenes, which were either novel at the time of presentation (i.e., 44 indoor and 44 outdoor scenes) or repetitions of two pre-familiarized "master" images (i.e., 22 indoor and 22 outdoor trials). In a recognition memory test 70 minutes later, participants were shown all novel images from the encoding session, now considered "old" stimuli (88 images in total), as previously unseen, that is, "new" stimuli (44 images in total). Participants were asked to provide a recognition-confidence rating for each image, using a five-point Likert scale ranging from "sure new" (1) over "don't know" (3) to "sure old" (5).

## MRI data acquisition

MRI data were acquired at eight different sites across Germany using Siemens 3T MR tomographs. All sites followed the DELCODE MRI protocol[29,44,49]. Structural MRI included a T1-weighted MPRAGE image (voxel size = 1 x 1 x 1 mm) and phase and magnitude fieldmaps for later spatial artifact correction. Functional MRI consisted of 206 T2*-weighted echo-planar images (EPIs; TR = 2.58 s, voxel size = 3.5 x 3.5 x 3.5 mm) acquired during the encoding session of the memory task (09:01 min), and a resting-state session (180 scans, not used here).

## MRI data processing

Data processing and analysis were performed using Statistical Parametric Mapping, version 12 (SPM12; Wellcome Trust Center for Neuroimaging, University College London, London, UK; https://www.fil.ion.ucl.ac.uk/spm/software/spm12/) and in-house MATLAB scripts (https://github.com/JoramSoch/FADE_SAME). Preprocessing of fMRI data included correction for acquisition time (*slice timing*), head motion (*realignment*), and magnetic field inhomogeneities using the fieldmaps (*unwarping*), coregistration of the T1-weighted MPRAGE image to the mean functional image computed during realignment, segmentation of the coregistered MPRAGE image, subsequent normalization of unwarped EPIs into the MNI

standard space (voxel size = 3 x 3 x 3 mm), and, finally, spatial smoothing of the normalized EPIs (FWHM = 6 mm).

Statistical analysis of the fMRI data was based on voxel-wise general linear models (GLMs) that included two onset regressors, representing novel images (*novelty* regressor) and master images (*master* regressor), six head motion regressors obtained from realignment and a constant regressor representing the implicit baseline. The novelty regressor was parametrically modulated with the arcsine-transformed later memory response, yielding a regressor reflecting encoding success (Appendix, eq. 1). This model ("GLM_1t-a", cf. Table 3 in [38]) had emerged as the winning theoretical parametric GLM from Bayesian model selection between fMRI models in an independent cohort of healthy young and older adults[28], as well as in the HC, SCD and AD-rel groups from the DELCODE study[38].

## Single-value fMRI scores

fMRI contrast maps for novelty processing (novel vs. master images) and subsequent memory (parametric memory regressor) were calculated for each subject. From each of the two contrasts, two single-value fMRI scores were computed: FADE[22] and SAME[29]. The FADE score is calculated as the average t-value of an older participant on a specific contrast in all voxels in which young participants show a positive effect on this contrast, subtracted from the average t-value on the same contrast outside those voxels (Appendix, eq. 2). The SAME score is calculated as the average of reduced activations of an older individual in all voxels in which young adults show a positive effect, plus the average of reduced deactivations in all voxels with a negative effect (Appendix, eq. 3).

In addition to the opposite directions, the SAME score thus also considers novelty- and memory-related deactivations, characterized by, e.g., negative BOLD responses in the DMN[24,51]. For more information on the calculation and interpretation of the scores, see the original descriptions (cf. Fig. 1 and App. A in [29]).

## Psychometric testing

Memory performance in the fMRI task was measured as "A-prime", the area under the curve in a receiver-operating characteristic (ROC) analysis of the subsequent memory reports (for details, see App. B in [29]).

Participants completed a battery of neuropsychological tests. The Mini-Mental State Examination (MMSE) score[45,52,53] was a main criterion for the diagnosis of MCI and mild AD. The preclinical Alzheimer cognitive composite score (PACC5) is derived as a composite measure based on the following neuropsychological test scores:

1. the Total Recall score from the Free and Cued Selective Reminding Test (FCSRT)[54],
2. the Delayed Recall score on the Logical Memory IIa subtest from the Wechsler Memory Scale (WMS)[55],
3. the Digit Symbol Substitution Test score from the Wechsler Adult Intelligence Scale–Revised (WAIS-R)[56],
4. the MMSE total score, and
5. category fluency as a measure of semantic knowledge[47].

To derive the PACC5, all values from each sub-score were z-transformed (via subtracting the mean and dividing by the SD to obtain mean = 0 and SD = 1), and z-scores were summed up for each subject[57].

The neuropsychological test (NPT) score represents the mean score of five factors derived from a factor analysis conducted on a large variety of neuropsychological tests[46]. These include components of the PACC5 and several subscales from the FCSRT, the Trail-Making Test, Clock Drawing Test, additional WMS subscales (Logical Memory 1 and 2), the Face Naming Test, Symbol digit modalities test, Boston Naming Task, and Flanker Task.

## Fluid biomarkers

Amyloid-beta and tau epitopes in CSF (Aβ 42/40 ratio, total Tau, p-Tau181) were determined using commercially available kits according to vendor specifications: V-PLEX Aβ Peptide Panel 1 (6E10) Kit (K15200E) and V-PLEX Human Total Tau Kit (K151LAE) (Mesoscale Diagnostics LLC, Rockville, USA), and Innotest Phospho-Tau (181P) (81581) (Fujirebio Germany GmbH, Hannover, Germany). For more details on CSF biomarkers, see previous DELCODE publications (e.g., [23]).

Genotypes for rs7412 and rs429358, the single nucleotide polymorphisms defining the ApoE ε2, ε3, and ε4 alleles, were identified using commercially available TaqMan® SNP Genotyping Assay (ThermoFisher Scientific; for details, see previous DELCODE publications, e.g. [44]).

## Statistical analyses

The goal of the present analyses was two-fold: First, we aimed to assess the robustness of FADE and SAME scores against confounding variables (e.g., Table 2). Second, we aimed to assess potential relationships of the scores with factors previously implicated in cognitive aging or increased risk for developing AD dementia (e.g., Figure 5).

To investigate the robustness and stability of the scores, FADE and SAME scores were (i) subjected to between-subject ANOVAs using site, gender and diagnostic group as factors, (ii) analyzed with score-wise mixed ANOVAs using diagnosis and contrast as factors, and (iii) computed based on different reference samples of young healthy individuals (18-35 years).

To investigate relationships between the scores and variables relevant for cognitive aging, FADE and SAME scores were analyzed as a function of (i) baseline diagnosis, (ii) chronological age, (iii) memory performance in the fMRI task, (iv) educational and employment years, (v) demographic/lifestyle factors like BMI, (vi) neuropsychological test scores such as MMSE, NPT and PACC5, (vii) fluid biomarkers (total-tau, phosphorylated tau, Aβ 42/40 ratio), as well as the categorical variables (viii) amyloid positivity, (ix) ApoE genotype, and (x) educational status.

In total, these investigations resulted in ten statistical analyses (Supplementary Table S1). All analyses, except for the mixed ANOVAs, were conducted and are reported separately for each combination of contrast and score (i.e., for all four types of scores: novelty-FADE, novelty-SAME, memory-FADE, memory-SAME; e.g., Figure 2).

# Results

## Novelty- and memory-related fMRI responses across diagnostic groups

We first investigated the voxel-wise differences between participant groups with respect to novelty and memory contrasts. To this end, we computed a second-level one-way ANOVA in SPM with diagnostic group (HC, SCD, MCI, AD, AD-rel) as between-subjects factor, and thresholded the statistical map for a parametric effect of diagnosis (Figure 1E), corrected for family-wise error (FWE) at cluster level (cluster-defining threshold, CDT = 0.001, extent threshold k = 35 (novelty) and k = 32 (memory); cf. [58]).

We found significant effects on both fMRI contrasts (Figure 1A/B), implicating brain regions previously identified as relevant for (visual) episodic memory formation (Supplementary Figure 1), including MTL regions like parahippocampal cortex (PHC) and hippocampus as well as the precuneus (PreCun) and the temporo-parietal junction (TPJ).

Closer inspection of the activation patterns across participant groups (Figure 1C/D) revealed that (i) some of these differences were based on reduced activations or even deactivations in AD risk states compared to HC, especially in regions belonging to the human memory network (e.g. novelty: right PHC, Figure 1C); and (ii) some of these effects resulted from reduced deactivations or even activations in AD disease states compared to HC, especially in regions belonging to the DMN (e.g. memory: left TPJ and PreCun, Figure 1D).

[Figure 1 here]

## FADE and SAME scores across the AD risk spectrum

When comparing the single-value fMRI scores across participant groups, we observed three tendencies. First, differences between healthy young and older participants replicate earlier results[29], with significant effects of age group for all scores except for the FADE score from the novelty contrast (Figure 2A). (As the DELCODE study did not include young participants, comparisons with young adults were conducted with the young participants from [29] (see Supplementary Methods).) Second, nominal differences largely mirrored the stages of the AD risk spectrum, with increasing risk being associated with more atypical fMRI scores (SAME

scores: young > older ≈ HC ≈ AD-rel > SCD > MCI > AD; FADE scores: reverse order; Figure 2). Third, there were no significant differences between older subjects from [29], healthy controls from the DELCODE study and AD relatives from the DELCODE study for any of the scores. Interestingly, SCD and healthy participant groups (HC, AD-rel) only differed in the novelty-SAME score (Figure 2B).

Scores from the memory contrast did not significantly differ between the MCI and AD groups (FADE: $t_{93} = -0.67$, $p = 0.504$; SAME: $t_{93} = 1.34$, $p = 0.182$). They did, however, differentiate both groups from all other diagnostic groups (FADE: $t_{466} = -5.57$, $p < 0.001$.; SAME: $t_{466} = 5.46$, $p < 0.001$; two-sample t-test for HC/SCD/AD-rel vs. MCI/AD; Figure 2C/D). Scores from the novelty contrast did not significantly differ between the MCI and SCD groups (FADE: $t_{271} = -1.90$, $p = 0.058$; SAME: $t_{271} = 1.66$, $p = 0.099$). They did, however differentiate the MCI and AD groups (FADE: $t_{93} = -3.52$, $p < 0.001$; SAME: $t_{93} = 3.05$, $p = 0.003$; Figure 2A/B).

[Figure 2 here]

When comparing novelty vs. memory contrast, holding score type constant, we found significant interactions of diagnosis and contrast for both scores (FADE: $F_{4,463} = 18.78$, $p < 0.001$; SAME: $F_{4,463} = 19.80$, $p < 0.001$; Supplementary Table 3).

## No associations of FADE and SAME scores with site and gender

To control for potential confounding variables, we computed a three-way between-subjects ANOVA to assess effects of (i) acquisition site (8 sites; cf. Table 1 in [38]), (ii) gender (male vs. female), and (iii) diagnostic group (HC, SCD, MCI, AD, AD-rel). Because the factor site had eight levels, we did not include interactions with site in this model.

The main effect of site was nominally significant for the novelty-FADE score, but not when correcting for multiple comparisons (uncorrected $p = 0.023$; Table 2). The main effect of gender was nominally significant for all four scores, reflecting higher FADE scores and lower SAME scores in men compared to women (Supplementary Figure S2), but not when correcting for multiple comparisons (uncorrected p-values in range $0.016 < p < 0.043$; Table 2). Importantly, when controlling for site and gender, there were significant main effects of diagnostic group for all scores (Table 2; see also Figure 2). There were no interactions between gender and diagnosis for any of the scores (Table 2).

[Table 2 here]

## FADE and SAME scores correlate with indices of cognitive aging and AD risk

To identify associations of the scores with other indices of cognitive aging beyond diagnostic group, we computed partial correlations between the scores (novelty/memory x FADE/SAME) and markers of cognitive functioning (e.g., memory performance) as well as lifestyle or demographic (e.g., BMI, education), neurochemical and genetic AD risk markers (e.g., Aβ 42/40 ratio). To account for diagnostic group (HC, SCD, MCI, AD, AD-rel), we computed the correlations between residual independent variables and residual fMRI scores, after removing group-wise means from both, correcting for multiple comparisons.

[Figure 3 here]

These partial correlations reveal several patterns (Figure 3). FADE and SAME scores (i) show significant correlations with chronological age, mainly supported by the large SCD group (Supplementary Figure S7), (ii) correlate significantly with memory performance in the fMRI task (A-prime; Section, "Psychometric testing"), (iii) are not significantly correlated with lifestyle-driven factors such as educational and employment years as well as height, weight and BMI; (iv) show weakly significant correlations with MMSE and stronger significant correlations with NPT and PACC5 scores, and, finally, (v) there is weak evidence for an association with total tau and phospho-tau and robust evidence for an association with the Aβ 42/40 ratio, but for novelty-based scores.

## FADE and SAME scores are stable across different reference groups

We next investigated the robustness of FADE and SAME scores to different reference samples. To this end, we re-computed all scores based on an independent sample of young adults (termed "yFADE", N = 117; see [29,59]). That cohort was administered the same fMRI paradigm, with minor differences in trial timings, data acquisition, and preprocessing (cf. Table S1 in [28]). We then calculated correlations between the scores based on the two different reference samples.

All scores (novelty/memory x FADE/SAME) were highly correlated with their respective scores calculated using the yFADE sample (all $r > 0.96$, all $p < 0.001$), with regression lines close to the identity line (all $m \approx 1$, all $n \approx 0$; Supplementary Figure S3), indicating robustness of the scores with respect to the reference sample.

## Effects of ApoE genotype in AD relatives

Before assessing effects of ApoE genotype on fMRI scores, we investigated the distribution of ApoE genotypes within each diagnostic group. We computed chi-squared goodness-of-fit tests comparing the actual occurrences of genotypes to expected frequencies obtained from a comparable population[60].

Individuals with MCI or AD differed significantly from the population distribution with higher frequencies of ε3/ε4 and ε4/ε4 (Supplementary Figure S4; Table 3), compatible with the higher frequency of the ε4 allele in AD.

[Table 3 here]

A between-subjects ANOVA on the fMRI scores with diagnostic group (HC, SCD, MCI, AD, AD-rel) and ApoE genotype (ε3 homozygotes vs. ε4 carriers) as fixed factors, yielded a nominally significant main effect of ApoE for all scores except the novelty-FADE score, but not when correcting for multiple comparisons (novelty-FADE: $F_{1,393} = 1.11$, $p = 0.293$; novelty-SAME: $F_{1,393} = 5.14$, $p = 0.024$; memory-FADE: $F_{1,393} = 6.54$, $p = 0.011$; memory-SAME: $F_{1,393} = 4.24$, $p = 0.040$). When calculating post-hoc tests comparing the scores between ApoE ε4 carriers and ε3 homozygotes in each diagnostic group, we found significant differences among the AD relatives (novelty-FADE: $t_{41} = -2.56$, $p = 0.014$; novelty-SAME: $t_{41} = 2.45$, $p = 0.019$; memory-FADE: $t_{41} = -2.20$, $p = 0.034$; memory-SAME: $t_{41} = 1.48$, $p = 0.146$), but not in other groups (all $p > 0.058$; Figure 4).

[Figure 4 here]

## Effects of amyloid positivity in SCD and AD relatives

Finally, we examined a potential association of the scores with amyloid positivity, defined by the CSF Aβ42/40 ratio (value ≤ 0.08 considered as A+; according to [48]). Initial omnibus between-subjects ANOVAs with diagnostic group (HC, SCD, MCI, AD, AD-rel) and amyloid

positivity (A+, A–) as fixed factors revealed a main effect of Amyloid for all scores, except for the memory-SAME score, after correcting for multiple comparisons (novelty-FADE: $F_{1,214}$ = 12.46, $p < 0.001$; novelty-SAME: $F_{1,214}$ = 10.59, $p = 0.001$; memory-FADE: $F_{1,214}$ = 7.13, $p = 0.008$; memory-SAME: $F_{1,214}$ = 4.25, $p = 0.040$). When calculating post-hoc t-tests comparing participants by Amyloid status within each diagnostic group, we found that these effects were driven by nominally higher FADE scores and lower SAME scores in A+ participants across all diagnostic groups. These differences were significant in individuals with SCD (novelty-FADE: $t_{90}$ = 2.57, $p = 0.012$; novelty-SAME: $t_{90}$ = -2.52, $p = 0.013$; memory-SAME: $t_{90}$ = -2.05, $p = 0.044$) and AD relatives (novelty-SAME: $t_{22}$ = -2.70, $p = 0.013$), but not in the other groups (all other $p > 0.061$; Figure 5). However, given the small sample size in some subgroups (e.g., AD patients with A–, AD relatives with A+), those findings must be considered preliminary.

[Figure 5 here]

# Discussion

In the present study, we have explored the utility of single-value scores derived from memory-related fMRI contrast maps as potential biomarkers across the AD risk spectrum (SCD, MCI, and AD, plus AD-rel). We could replicate and extend earlier findings on the neurocognitive underpinnings of FADE and SAME scores in healthy older adults[29,30] and identified several characteristic associations of the scores with neurobiological markers of AD risk.

## Single-value scores in healthy older adults

In healthy older adults, we could largely replicate our previous findings. In voxel-wise fMRI data analysis, we found novelty processing and subsequent memory to engage overlapping temporo-parieto-occipital networks, accompanied by DMN deactivations (Figure 1C/D and Supplementary Figure S1), also replicating earlier studies with other stimulus types and encoding tasks[25,26]. (Please note that, despite their anatomical overlap, novelty processing and successful encoding both contributed to fMRI signal variance explanation within the memory network in the HC, SCD, and AD-rel groups, albeit not in the MCI and AD groups[38].)

Compatibly, we found that single-value scores from the HC group were statistically indistinguishable from those of healthy older adults in the preceding study (Figure 2 and Supplementary Figure S6). Importantly, we could also replicate the core associations (or lack thereof) with demographic variables and confounding factors:

1. Acquisition site and scanner had no effect on any of the scores (Table 2).
2. Participants' gender had negligible effects on the scores and showed no interactions (Supplementary Figure S2).
3. FADE and SAME scores showed high reliability when computed with different reference samples of young adults (Supplementary Figure S3).

As in [29], SAME scores were negatively correlated with age and positively correlated with memory performance; FADE scores showed the reverse pattern, reflecting their construction (Figure 3). Unlike in [29], correlations of memory performance with the FADE score computed from the novelty contrast were also significant. Finally, in line with [29], we found no significant associations of the scores with either ApoE genotype or educational status in the HC group

(Figure 4 and Supplementary Figure S5). In summary, the overall replication of patterns of association points to the robustness and reliability as a prerequisite for the scores' potential use as biomarkers.

## FADE and SAME scores across the AD risk continuum

In line with our hypothesis, the fMRI scores show a continuous increase (FADE scores) or decrease (SAME scores) across the stages of the AD risk spectrum (Figure 2). In the SCD group, we observed nominally higher FADE and lower SAME scores compared to HC, but the overall pattern was largely preserved. Individuals with MCI, on the other hand, showed markedly higher FADE scores and lower SAME scores for the memory contrast, whereas the scores derived from the novelty contrast showed only gradual differences to those from the SCD group (similar in magnitude as between the HC and SCD groups). In the AD group, we additionally observed markedly altered scores for the novelty contrast, which distinguished them from the MCI group. These findings could suggest that subsequent memory effects, and thus the FADE and SAME scores computed from the memory contrast, may be more sensitive to smaller deviations from typical memory processing, as they also reflect encoding success.
While these results are generally compatible with the notion that SCD and MCI can be considered intermediate stages between healthy brain aging and manifest AD, they additionally suggest qualitative differences with a substantial disruption of memory encoding-related brain activity distinguishing MCI from SCD and an additional (i.e., more substantial) impairment of novelty processing marking the transition from MCI to AD. Accelerated forgetting, resulting in impaired long-term recall is impaired already early in the AD continuum. Specifically, recall after prolonged retention intervals (e.g., several days) can be affected at pre-MCI stages, whereas MCI is associated with impaired recall after intermediate retention intervals[61,62], such as the 70 min employed here, thereby allowing for a differentiation between individuals with MCI versus SCD. On the other hand, the additional effect on the novelty-based scores in participants with manifest AD may be best explained by a broader deficit present at the initial encoding stage already[61,62]. Within this framework, future studies should further explore the relationship between FADE and SAME scores and retrieval after prolonged retention intervals in individuals with SCD.

## Brain activity patterns underlying FADE and SAME scores

When comparing voxel-wise fMRI contrasts across diagnostic groups, we found that the differences in scores could be attributed to both reduced temporo-parieto-occipital memory network activations and reduced DMN deactivations in DMN regions (Figure 1). As such, they mirror previously described activation differences between healthy older adults and individuals with MCI or AD[31-34,24]. Qualitatively, these patterns are similar to memory-related fMRI activation differences between healthy young and older adults[25,29,51]. One explanation for the observed pattern would thus be that the progressive deterioration of memory-related brain activity across the AD risk spectrum might reflect accelerated neurocognitive aging.

Notably, individuals with SCD exhibited largely preserved temporo-parietal memory network activations during novelty processing and successful encoding, but reduced novelty-related deactivations of DMN structures like the precuneus (Figure 1), replicating previous results based on a different first-level GLM[24]. This observation is compatible with earlier findings suggesting that age-related reduced deactivations or even atypical activations of DMN structures are associated with lower memory performance[25] and with the notion that reduced inhibitory activity may constitute an early mechanism of neurocognitive aging[63,64].

In the more severely affected diagnostic groups (i.e., MCI and AD), we additionally observed reduced activations of the MTL and parieto-occipital memory network structures (Figure 1 and Supplementary Figure S1). In the novelty contrast, these were primarily observed in AD patients, whereas both the MCI and the AD group exhibited reduced memory network activity in the memory contrast, reflecting the pattern of FADE and SAME scores. Using Bayesian model selection of first-level fMRI models, we found that in both groups, a memory-invariant model was favored over even the most parsimonious subsequent memory models[38]. Additionally, the AD group also showed a substantially lower number of voxels favoring a simple novelty model over a purely perceptual model not considering novelty. Therefore, a straightforward explanation for the higher FADE and lower SAME scores in the MCI and AD groups may be that the memory contrasts and – in the case of the AD group, also the novelty contrasts – underlying the scores might exhibit a lower signal-to-noise ratio resulting from a suboptimal model fit in these diagnostic groups.

## FADE and SAME scores as indices of neurocognitive aging

Across the entire cohort, FADE and SAME scores correlated with neuropsychological measures like MMSE, NPT and PACC5, after controlling for diagnostic group (Figure 3). This pattern is in line with previous observations that the scores reflect indices of neurocognitive age differences[22,29,30]. A previous evaluation of the FADE and SAME scores in healthy older adults has suggested that all scores correlate with delayed episodic recall performance, and memory-based scores additionally correlate with more global measures of cognition[30].

While we previously found no correlation between memory performance in the fMRI task and the FADE score derived from the novelty contrast[29,30], this correlation was significant in the present study, possibly due to a larger sample size. We could nevertheless replicate the observation that memory performance in the fMRI task showed a stronger correlation with the scores computed from the memory contrast as compared to the novelty contrast[29]. Correlations with independent neuropsychological indices (NPT global, PACC5 score) were similar in magnitude across the four scores, albeit nominally higher for the scores derived from the novelty contrast. We therefore tentatively suggest that the prognostic value with respect to prediction of cognitive functioning in individuals at risk for AD may be higher for the novelty-based scores. That said, computing the scores from the memory contrast may nevertheless be beneficial with respect to differentiating individuals with SCD from individuals with MCI (Section "FADE and SAME scores across the AD risk continuum"). Furthermore, particularly the memory-SAME score may be suitable for the prediction of individual differences of cognitive performance in healthy older adults[39,30,65].

## Single-value scores, amyloid status, and genetic risk

While the differential patterns of FADE and SAME scores observed here (Figure 2) allow for a separation of individuals with SCD, MCI, and AD, their diagnostic value for differentiating individuals with SCD from healthy controls is less clear. Likewise, scores in healthy relatives of patients with AD were essentially indistinguishable from those of the HC group. However, these groups exhibited specific associations between the scores and markers of Alzheimer's pathology (Aβ 42/40 ratio) and genetic risk (ApoE ε4 allele carriage).

Across the entire cohort, novelty-based FADE and SAME scores correlated with the Aβ 42/40 ratio (Figure 3), but when testing for effects of amyloid positivity on fMRI scores separately

in each group, the effect was only significant in the SCD (novelty-FADE and SAME scores) and AD-rel groups (novelty-SAME score; Figure 5). This observation opens a potential perspective for the use of the scores as diagnostic or prognostic markers of AD risk in SCD. Individuals with SCD typically report memory problems, despite objectively normal or only mildly impaired neuropsychological test performance[12,13], and minor neuropsychological deficits in SCD have been linked to reduced Aβ 42/40 ratios and increased p-tau181 levels in CSF[46]. Amyloid positivity in SCD has recently been associated with subsequent clinical progression to MCI[48] and with lower hippocampal volumes[66]. Therefore, FADE and SAME scores – and perhaps particularly the novelty-SAME score – may constitute novel non-invasive predictors for the progression to MCI and ultimately dementia in individuals with SCD.

A similar pattern was found in AD relatives whose FADE and SAME scores did not differ from those of HC. Unlike previous studies of neuropsychological performance in healthy relatives of patients with AD (for a review, see [67]), we additionally found no performance difference between healthy relatives and control participants (see Fig. 1 in [38]). However, unlike HC and similar to individuals with SCD, healthy relatives exhibited a significant effect of amyloid positivity on the novelty-SAME score (Figure 5). This is in line with the observation that, in the same cohort, amyloid positivity has been associated with higher subjective cognitive decline in the relatives[46]. Additionally, AD relatives were the only group in which we found an association of the scores with ApoE genotype (novelty scores and memory-FADE; Figure 4). This suggests that indices of subtle cognitive impairment in relatives of patients with AD (i.e., higher FADE and lower SAME scores) reflect, at least in part, genetic risk and is compatible with previously reported synergistic effects of ApoE ε4 carriage and AD family history on brain amyloid deposition[68]. Note that relatives carrying the ApoE ε4 allele have previously been shown to display lower performance in cognitive tests[67]. While ApoE ε4 carriage, and particularly ε4 homozygosity, is the strongest risk factor for sporadic (late-onset) AD, future studies should further assess the role of polygenic risk on fMRI-based scores and their trajectories in relatives of AD patients.

## Limitations and directions for future research

One limitation of our study is that the BOLD signal underlying the fMRI activation patterns and thus FADE and SAME scores is an indirect measure of neural activity and profoundly

influenced by vascular and metabolic factors. While dynamic cerebral autoregulation, a key mechanism of regulating cerebral blood flow, is largely preserved, at least macroscopically, in MCI and AD[69], small-vessel disease like Amyloid angiopathy is commonly associated with AD and can impair neurovascular coupling[70], which may in turn contribute to a blunted BOLD signal, particularly in MCI or AD. On the other hand, even if the pattern of FADE and SAME scores in the MCI and AD groups can, at least partly, be attributed to vascular or metabolic differences, this should not necessarily affect their potential diagnostic value. However, caution is warranted with respect to the interpretation of underlying neural mechanisms.

Another limitation concerns the composition of the sample, as participant groups significantly differed regarding age range, gender ratio, acquisition site, ApoE genotype, CSF biomarkers and neuropsychological measures (Table 1). While some of these differences directly result from the study design, reflecting expected alterations in neuropsychological scores and fluid biomarkers, other variables like age or gender constitute potential confounds. Here, we aimed to statistically control for such factors while maximizing the sample size to increase statistical power. It must be noted, though, that, for example, gender effects may be worthwhile to investigate in more detail[71,72]. On the other hand, the sample was ethnically and socio-demographically rather homogenous, most likely owing to our recruiting strategy via memory clinics and newspaper advertisements. Further studies are needed to assess the generalizability of our findings to individuals from different ethnic and cultural backgrounds[73,74].

## Conclusions

We have demonstrated a use case for reductionist single-value scores, computed from whole-brain fMRI contrast maps, across the trajectories of the AD risk spectrum. At more severe stages, FADE and SAME scores vary as a function of disease state (i.e., MCI vs. AD), whereas in individuals with moderately elevated risk (i.e., SCD and AD-rel), the scores distinguish individuals with and without additional risk factors (i.e., Aβ 42/40 ratio, ApoE genotype). Our results demonstrate the potential utility of FADE and SAME scores as fMRI-based biomarkers for neurocognitive functioning in individuals at risk for AD, but longitudinal studies are needed to evaluate a potential prognostic use.

# Acknowledgements

We would like to thank all the participants in the DELCODE study and all the technical, medical and psychological staff for making this study possible.
Special thanks go to the Max Delbrück Center for Molecular Medicine (MDC) within the Helmholtz Association, the Center for Cognitive Neuroscience Berlin (CCNB) at the Free University of Berlin, the Bernstein Center for Computational Neuroscience (BCCN) Berlin, the MR research core facility of the University Medical Center Göttingen (UMG) and the MR research center of the University Hospital Tübingen (UKT).

# Funding

This work was supported by the German Center for Neurodegenerative Diseases (Deutsches Zentrum für Neurodegenerative Erkrankungen, DZNE; reference number BN012). The authors further received support from the Deutsche Forschungsgemeinschaft (CRC 1436, A05 and Z03) and from the European Union and the State of Saxony-Anhalt (Research Alliance "Autonomy in Old Age").


# Competing interests

F. Jessen has received consulting fees from Eli Lilly, Novartis, Roche, BioGene, MSD, Piramal, Janssen, and Lundbeck. E. Düzel is co-founder of neotiv GmbH. The remaining authors report no competing interests.

# Ethics statement

All participants and informants gave written informed consent to participate in the study in accordance with the Declaration of Helsinki. The DELCODE study protocol was approved by the ethics committees of the medical faculties of all recruiting sites: Berlin (Charité, University Medicine), Bonn, Cologne, Göttingen, Magdeburg, Munich (Ludwig-Maximilians-University), Rostock, and Tübingen. The ethics approval process was coordinated by the ethics committee of the Medical Faculty of the University of Bonn (registration number 117/13).

DELCODE was registered as a clinical trial with the German Clinical Trials Register (https://www.bfarm.de/EN/BfArM/Tasks/German-Clinical-Trials-Register/_node.html) under the study ID DRKS00007966.

## Data availability statement

Data from the DELCODE study are available via individual data sharing agreements with the DELCODE study board (for more information, see https://www.dzne.de/en/research/studies/clinical-studies/delcode/). The code used for extraction of single-value scores from fMRI contrast images based on the FADE paradigm has been published previously[29] and is available via GitHub (https://github.com/JoramSoch/FADE_SAME, https://github.com/JoramSoch/DELCODE_SAME).

# Appendix

*Parametric modulator reflecting encoding success*

In the voxel-wise GLM for first-level fMRI analysis, values for the parametric modulator (PM) regressor were given by

$$\mathrm{PM} = \arcsin\left(\frac{x-3}{2}\right) \cdot \frac{2}{\pi} \tag{1}$$

where $x \in \{1, 2, 3, 4, 5\}$ is the later subsequent memory report, such that the transformation ensures that $-1 \leq \mathrm{PM} \leq +1$.

The use of the arcsine function in the transformation causes definitely remembered or forgotten items (1, 5) to be weighted stronger relative to probably remembered or forgotten items (2, 4) than when using a linear mapping.

*Calculation of single-value fMRI scores*

Let $J_-$ and $J_+$ be the sets of voxels showing a negative effect or a positive effect, respectively, on a particular contrast in young subjects at an *a priori* defined significance level ($p < 0.05$, FWE-corrected, extent threshold k = 10), and let $t_{ij}$ be the t-value of the $i$-th older subject in the $j$-th voxel on the same contrast. Then, the FADE score of this subject is given by

$$\mathrm{FADE}_i = \frac{1}{v} \sum_{j \notin J_+} t_{ij} - \frac{1}{v_+} \sum_{j \in J_+} t_{ij} \tag{2}$$

where $v_+$ and $v$ is the number of voxels inside and outside $J_+$, respectively.

Alternatively, let $\hat{\beta}_j$ be the average estimate on a particular contrast in young subjects, let $\hat{\sigma}_j$ be the standard deviation of young subjects on this contrast at the $j$-th voxel and let $\hat{\gamma}_{ij}$ be the contrast estimate of the $i$-th older subject at the $j$-th voxel. Then, the SAME score of this subject is the sum of averaged reduced activations in $J_+$ and averaged reduced deactivations in $J_-$

$$\mathrm{SAME}_i = \frac{1}{v_+} \sum_{j \in J_+} \frac{\hat{\gamma}_{ij} - \hat{\beta}_j}{\hat{\sigma}_j} + \frac{1}{v_-} \sum_{j \in J_-} \frac{\hat{\beta}_j - \hat{\gamma}_{ij}}{\hat{\sigma}_j} \tag{3}$$

where $v_+$ and $v_-$ are the numbers of voxels in $J_+$ and $J_-$, respectively.

# References


1. Anthony M, Lin F. A Systematic Review for Functional Neuroimaging Studies of Cognitive Reserve Across the Cognitive Aging Spectrum. Archives of Clinical Neuropsychology. 2018;33(8):937-948. doi:10.1093/arclin/acx125
2. Cabeza R, Albert M, Belleville S, et al. Maintenance, reserve and compensation: the cognitive neuroscience of healthy ageing. Nature Reviews Neuroscience. 2018;19(11):701-710. doi:10.1038/s41583-018-0068-2
3. Li Q, Marcu DC, Palazzo O, et al. High neural activity accelerates the decline of cognitive plasticity with age in Caenorhabditis elegans. eLife. 2020;9:e59711. doi:10.7554/eLife.59711
4. Tulving E. Memory and consciousness. Canadian Psychology / Psychologie canadienne. 1985;26(1):1-12. doi:10.1037/h0080017
5. Sperling RA, Aisen PS, Beckett LA, et al. Toward defining the preclinical stages of Alzheimer's disease: Recommendations from the National Institute on Aging-Alzheimer's Association workgroups on diagnostic guidelines for Alzheimer's disease. Alzheimer's & Dementia. 2011;7(3):280-292. doi:10.1016/j.jalz.2011.03.003
6. Gallagher M, Koh MT. Episodic memory on the path to Alzheimer's disease. Current Opinion in Neurobiology. 2011;21(6):929-934. doi:10.1016/j.conb.2011.10.021
7. Livingston G, Sommerlad A, Orgeta V, et al. Dementia prevention, intervention, and care. The Lancet. 2017;390(10113):2673-2734. doi:10.1016/S0140-6736(17)31363-6
8. Livingston G, Huntley J, Sommerlad A, et al. Dementia prevention, intervention, and care: 2020 report of the Lancet Commission. The Lancet. 2020;396(10248):413-446. doi:10.1016/S0140-6736(20)30367-6
9. Nyberg L, Pudas S. Successful Memory Aging. Annu Rev Psychol. 2019;70(1):219-243. doi:10.1146/annurev-psych-010418-103052
10. Petersen RC, Smith GE, Waring SC, Ivnik RJ, Tangalos EG, Kokmen E. Mild Cognitive Impairment: Clinical Characterization and Outcome. Arch Neurol. 1999;56(3):303. doi:10.1001/archneur.56.3.303
11. Grundman M. Mild Cognitive Impairment Can Be Distinguished From Alzheimer Disease and Normal Aging for Clinical Trials. Arch Neurol. 2004;61(1):59. doi:10.1001/archneur.61.1.59

12. Jessen F, Amariglio RE, Boxtel M, et al. A conceptual framework for research on subjective cognitive decline in preclinical Alzheimer's disease. Alzheimer's & Dementia. 2014;10(6):844-852. doi:10.1016/j.jalz.2014.01.001
13. Jessen F, Amariglio RE, Buckley RF, et al. The characterisation of subjective cognitive decline. The Lancet Neurology. 2020;19(3):271-278. doi:10.1016/S1474-4422(19)30368-0
14. Frisoni GB, Boccardi M, Barkhof F, et al. Strategic roadmap for an early diagnosis of Alzheimer's disease based on biomarkers. The Lancet Neurology. 2017;16(8):661-676. doi:10.1016/S1474-4422(17)30159-X
15. Jack CR, Knopman DS, Jagust WJ, et al. Tracking pathophysiological processes in Alzheimer's disease: an updated hypothetical model of dynamic biomarkers. The Lancet Neurology. 2013;12(2):207-216. doi:10.1016/S1474-4422(12)70291-0
16. Partridge L, Deelen J, Slagboom PE. Facing up to the global challenges of ageing. Nature. 2018;561(7721):45-56. doi:10.1038/s41586-018-0457-8
17. Tsapanou A, Habeck C, Gazes Y, et al. Brain biomarkers and cognition across adulthood. Hum Brain Mapp. Published online May 21, 2019:hbm.24634. doi:10.1002/hbm.24634
18. Diaz-de-Grenu LZ, Acosta-Cabronero J, Pereira JMS, Pengas G, Williams GB, Nestor PJ. MRI detection of tissue pathology beyond atrophy in Alzheimer's disease: Introducing T2-VBM. NeuroImage. 2011;56(4):1946-1953. doi:10.1016/j.neuroimage.2011.03.082
19. Minkova L, Habich A, Peter J, Kaller CP, Eickhoff SB, Klöppel S. Gray matter asymmetries in aging and neurodegeneration: A review and meta-analysis: VBM-ALE Analysis of GM Asymmetries. Hum Brain Mapp. 2017;38(12):5890-5904. doi:10.1002/hbm.23772
20. Dounavi ME, Mak E, Wells K, et al. Volumetric alterations in the hippocampal subfields of subjects at increased risk of dementia. Neurobiology of Aging. 2020;91:36-44. doi:10.1016/j.neurobiolaging.2020.03.006
21. Arvanitakis Z, Fleischman DA, Arfanakis K, Leurgans SE, Barnes LL, Bennett DA. Association of white matter hyperintensities and gray matter volume with cognition in older individuals without cognitive impairment. Brain Struct Funct. 2016;221(4):2135-2146. doi:10.1007/s00429-015-1034-7
22. Düzel E, Schütze H, Yonelinas AP, Heinze HJ. Functional phenotyping of successful aging in long-term memory: Preserved performance in the absence of neural compensation. Hippocampus. 2011;21:803-814. doi:10.1002/hipo.20834

23. Düzel E, Ziegler G, Berron D, et al. Amyloid pathology but not APOE ε4 status is permissive for tau-related hippocampal dysfunction. Brain. 2022;145(4):1473-1485. doi:10.1093/brain/awab405
24. Billette OV, Ziegler G, Aruci M, et al. Novelty-Related fMRI Responses of Precuneus and Medial Temporal Regions in Individuals at Risk for Alzheimer Disease. Neurology. 2022;99(8):e775-e788. doi:10.1212/WNL.0000000000200667
25. Maillet D, Rajah MN. Age-related differences in brain activity in the subsequent memory paradigm: A meta-analysis. Neuroscience & Biobehavioral Reviews. 2014;45:246-257. doi:10.1016/j.neubiorev.2014.06.006
26. Kim H. Neural activity that predicts subsequent memory and forgetting: A meta-analysis of 74 fMRI studies. NeuroImage. 2011;54(3):2446-2461. doi:10.1016/j.neuroimage.2010.09.045
27. Henson RNA, Shallice T, Gorno-Tempini ML, Dolan RJ. Face Repetition Effects in Implicit and Explicit Memory Tests as Measured by fMRI. Cerebral Cortex. 2002;12(2):178-186. doi:10.1093/cercor/12.2.178
28. Soch J, Richter A, Schütze H, et al. Bayesian model selection favors parametric over categorical fMRI subsequent memory models in young and older adults. NeuroImage. 2021;230:117820. doi:10.1016/j.neuroimage.2021.117820
29. Soch J, Richter A, Schütze H, et al. A comprehensive score reflecting memory-related fMRI activations and deactivations as potential biomarker for neurocognitive aging. Hum Brain Mapp. 2021;42(14):4478-4496. doi:10.1002/hbm.25559
30. Richter A, Soch J, Kizilirmak JM, et al. Single-value scores of memory-related brain activity reflect dissociable neuropsychological and anatomical signatures of neurocognitive aging. Human Brain Mapping. Published online March 27, 2023:hbm.26281. doi:10.1002/hbm.26281
31. Browndyke JN, Giovanello K, Petrella J, et al. Phenotypic regional functional imaging patterns during memory encoding in mild cognitive impairment and Alzheimer's disease. Alzheimer's & Dementia. 2013;9(3):284-294. doi:10.1016/j.jalz.2011.12.006
32. Nellessen N, Rottschy C, Eickhoff SB, et al. Specific and disease stage-dependent episodic memory-related brain activation patterns in Alzheimer's disease: a coordinate-based meta-analysis. Brain Struct Funct. 2015;220(3):1555-1571. doi:10.1007/s00429-014-0744-6
33. Terry DP, Sabatinelli D, Puente AN, Lazar NA, Miller LS. A Meta-Analysis of fMRI Activation Differences during Episodic Memory in Alzheimer's Disease and Mild

Cognitive Impairment: fMRI Activation Differences during Episodic Memory in AD/MCI. J Neuroimaging. 2015;25(6):849-860. doi:10.1111/jon.12266

34. Wang P, Li J, Li HJ, Huo L, Li R. Mild Cognitive Impairment Is Not “Mild” at All in Altered Activation of Episodic Memory Brain Networks: Evidence from ALE Meta-Analysis. Front Aging Neurosci. 2016;8. doi:10.3389/fnagi.2016.00260
35. Gould RL, Brown RG, Owen AM, Bullmore ET, Williams SCR, Howard RJ. Functional Neuroanatomy of Successful Paired Associate Learning in Alzheimer’s Disease. AJP. 2005;162(11):2049-2060. doi:10.1176/appi.ajp.162.11.2049
36. Kircher TT, Weis S, Freymann K, et al. Hippocampal activation in patients with mild cognitive impairment is necessary for successful memory encoding. Journal of Neurology, Neurosurgery & Psychiatry. 2007;78(8):812-818. doi:10.1136/jnnp.2006.104877
37. Trivedi MA, Murphy CM, Goetz C, et al. fMRI Activation Changes during Successful Episodic Memory Encoding and Recognition in Amnestic Mild Cognitive Impairment Relative to Cognitively Healthy Older Adults. Dement Geriatr Cogn Disord. 2008;26(2):123-137. doi:10.1159/000148190
38. Soch J, Richter A, Kizilirmak JM, et al. Diminished Utility of FMRI Subsequent Memory Models with Increasing Severity across the Alzheimer’s Disease Risk Spectrum. Neurology; 2023. doi:10.1101/2023.09.11.23295362
39. Soch J, Richter A, Kizilirmak JM, et al. Structural and Functional MRI Data Differentially Predict Chronological Age and Behavioral Memory Performance. eNeuro. 2022;9(6):ENEURO.0212-22.2022. doi:10.1523/ENEURO.0212-22.2022
40. van der Flier WM, Pijnenburg YAL, Schoonenboom SNM, Dik MG, Blankenstein MA, Scheltens P. Distribution of APOE Genotypes in a Memory Clinic Cohort. Dement Geriatr Cogn Disord. 2008;25(5):433-438. doi:10.1159/000124750
41. Janssen O, Jansen WJ, Vos SJB, et al. Characteristics of subjective cognitive decline associated with amyloid positivity. Alzheimer’s & Dementia. 2022;18(10):1832-1845. doi:10.1002/alz.12512
42. Hanseeuw BJ, Betensky RA, Jacobs HIL, et al. Association of Amyloid and Tau With Cognition in Preclinical Alzheimer Disease: A Longitudinal Study. JAMA Neurol. 2019;76(8):915. doi:10.1001/jamaneurol.2019.1424
43. Lewczuk P, Riederer P, O’Bryant SE, et al. Cerebrospinal fluid and blood biomarkers for neurodegenerative dementias: An update of the Consensus of the Task Force on Biological Markers in Psychiatry of the World Federation of Societies of Biological Psychiatry. The

World Journal of Biological Psychiatry. 2018;19(4):244-328. doi:10.1080/15622975.2017.1375556

44. Jessen F, Spottke A, Boecker H, et al. Design and first baseline data of the DZNE multicenter observational study on predementia Alzheimer's disease (DELCODE). Alzheimer's Research and Therapy. 2018;10(1):1-10. doi:10.1186/s13195-017-0314-2
45. Folstein MF, Folstein SE, McHugh PR. "Mini-mental state". A practical method for grading the cognitive state of patients for the clinician. Journal of Psychiatric Research. 1975;12(3):189-198. doi:10.1016/0022-3956(75)90026-6
46. Wolfsgruber S, Kleineidam L, Guski J, et al. Minor neuropsychological deficits in patients with subjective cognitive decline. Neurology. 2020;95(9):e1134-e1143. doi:10.1212/WNL.0000000000010142
47. Papp KV, Rentz DM, Orlovsky I, Sperling RA, Mormino EC. Optimizing the preclinical Alzheimer's cognitive composite with semantic processing: The PACC5. Alzheimer's & Dementia: Translational Research & Clinical Interventions. 2017;3(4):668-677. doi:10.1016/j.trci.2017.10.004
48. Jessen F, Wolfsgruber S, Kleineindam L, et al. Subjective cognitive decline and stage 2 of Alzheimer disease in patients from memory centers. Alzheimer's & Dementia. Published online April 22, 2022:alz.12674. doi:10.1002/alz.12674
49. Düzel E, Berron D, Schütze H, et al. CSF total tau levels are associated with hippocampal novelty irrespective of hippocampal volume. Alzheimer's & Dementia: Diagnosis, Assessment & Disease Monitoring. 2018;10(1):782-790. doi:10.1016/j.dadm.2018.10.003
50. Bainbridge WA, Berron D, Schütze H, et al. Memorability of photographs in subjective cognitive decline and mild cognitive impairment: Implications for cognitive assessment. Alzheimer's and Dementia: Diagnosis, Assessment and Disease Monitoring. 2019;11:610-618. doi:10.1016/j.dadm.2019.07.005
51. Kizilirmak JM, Soch J, Schütze H, et al. The relationship between resting-state amplitude fluctuations and memory-related deactivations of the default mode network in young and older adults. Human Brain Mapping. 2023;44(9):3586-3609. doi:10.1002/hbm.26299
52. Beyermann S, Trippe RH, Bähr AA, Püllen R. Mini-Mental-Status-Test im stationären geriatrischen Bereich: Eine Evaluation der diagnostischen Qualität. Z Gerontol Geriat. 2013;46(8):740-747. doi:10.1007/s00391-013-0488-6
53. Creavin ST, Wisniewski S, Noel-Storr AH, et al. Mini-Mental State Examination (MMSE) for the detection of dementia in clinically unevaluated people aged 65 and over in

community and primary care populations. Cochrane Dementia and Cognitive Improvement Group, ed. Cochrane Database of Systematic Reviews. Published online January 13, 2016. doi:10.1002/14651858.CD011145.pub2

54. Grober E, Merling A, Heimlich T, Lipton RB. Free and cued selective reminding and selective reminding in the elderly. Journal of Clinical and Experimental Neuropsychology. 1997;19(5):643-654. doi:10.1080/01688639708403750
55. Elwood RW. The Wechsler Memory Scale?Revised: Psychometric characteristics and clinical application. Neuropsychol Rev. 1991;2(2):179-201. doi:10.1007/BF01109053
56. Härting C, Markowitsch HJ, Neufeld H, Calabrese P, Deisinger K, Kessler J. Wechsler Memory Scale – Revised Edition, German Edition. Manual. Huber; 2000. https://www.testothek.uni-konstanz.de/node/1697
57. Donohue MC, Sperling RA, Salmon DP, et al. The Preclinical Alzheimer Cognitive Composite: Measuring Amyloid-Related Decline. JAMA Neurol. 2014;71(8):961. doi:10.1001/jamaneurol.2014.803
58. Eklund A, Nichols TE, Knutsson H. Cluster failure: Why fMRI inferences for spatial extent have inflated false-positive rates. Proceedings of the National Academy of Sciences. 2016;113(28):7900-7905. doi:10.1073/pnas.1602413113
59. Assmann A, Richter A, Schütze H, et al. Neurocan genome-wide psychiatric risk variant affects explicit memory performance and hippocampal function in healthy humans. European Journal of Neuroscience. 2020;(February):ejn.14872. doi:10.1111/ejn.14872
60. Li X, Hildebrandt A, Sommer W, et al. Cognitive Performance in Young APOE ε4 Carriers: A Latent Variable Approach for Assessing the Genotype–Phenotype Relationship. Behav Genet. 2019;49(5):455-468. doi:10.1007/s10519-019-09961-y
61. Ally BA, Hussey EP, Ko PC, Molitor RJ. Pattern separation and pattern completion in Alzheimer's disease: Evidence of rapid forgetting in amnestic mild cognitive impairment: Pattern Separation in AMCI and AD. Hippocampus. 2013;23(12):1246-1258. doi:10.1002/hipo.22162
62. Weston PSJ, Nicholas JM, Henley SMD, et al. Accelerated long-term forgetting in presymptomatic autosomal dominant Alzheimer's disease: a cross-sectional study. The Lancet Neurology. 2018;17(2):123-132. doi:10.1016/S1474-4422(17)30434-9
63. Sambataro F, Murty VP, Callicott JH, et al. Age-related alterations in default mode network: Impact on working memory performance. Neurobiology of Aging. 2010;31(5):839-852. doi:10.1016/j.neurobiolaging.2008.05.022

64. Schott BH, Soch J, Kizilirmak JM, et al. Inhibitory temporo-parietal effective connectivity is associated with explicit memory performance in older adults. iScience. 2023;26(10):107765. doi:10.1016/j.isci.2023.107765
65. Stolz C, Bulla A, Soch J, Schott BH, Richter A. Openness to Experience Is Associated with Neural and Performance Measures of Memory in Older Adults. Neuroscience; 2022. doi:10.1101/2022.10.30.514257
66. Yildirim Z, Delen F, Berron D, et al. Brain reserve contributes to distinguishing preclinical Alzheimer's stages 1 and 2. Alz Res Therapy. 2023;15(1):43. doi:10.1186/s13195-023-01187-9
67. Ramos AA, Galiano-Castillo N, Machado L. Cognitive Functioning of Unaffected First-degree Relatives of Individuals With Late-onset Alzheimer's Disease: A Systematic Literature Review and Meta-analysis. Neuropsychol Rev. Published online September 3, 2022. doi:10.1007/s11065-022-09555-2
68. for the KBASE research group, Yi D, Lee Y, et al. Synergistic interaction between APOE and family history of Alzheimer's disease on cerebral amyloid deposition and glucose metabolism. Alz Res Therapy. 2018;10(1):84. doi:10.1186/s13195-018-0411-x
69. Heutz R, Claassen J, Feiner S, et al. Dynamic cerebral autoregulation in Alzheimer's disease and mild cognitive impairment: A systematic review. J Cereb Blood Flow Metab. Published online May 1, 2023:0271678X2311734. doi:10.1177/0271678X231173449
70. Eisenmenger LB, Peret A, Famakin BM, et al. Vascular contributions to Alzheimer's disease. Translational Research. 2023;254:41-53. doi:10.1016/j.trsl.2022.12.003
71. Berezuk C, Khan M, Callahan BL, et al. Sex differences in risk factors that predict progression from mild cognitive impairment to Alzheimer's dementia. J Int Neuropsychol Soc. 2023;29(4):360-368. doi:10.1017/S1355617722000297
72. Nicoletti A, Baschi R, Cicero CE, et al. Sex and gender differences in Alzheimer's disease, Parkinson's disease, and Amyotrophic Lateral Sclerosis: A narrative review. Mechanisms of Ageing and Development. 2023;212:111821. doi:10.1016/j.mad.2023.111821
73. Dotson VM, Duarte A. The importance of diversity in cognitive neuroscience. Ann NY Acad Sci. 2020;1464(1):181-191. doi:10.1111/nyas.14268
74. Jiang X, Hu X, Daamen M, et al. Altered limbic functional connectivity in individuals with subjective cognitive decline: Converging and diverging findings across Chinese and German cohorts. Alzheimer's & Dementia. Published online April 18, 2023:alz.13068. doi:10.1002/alz.13068

# Figures

**Figure 1.** *Diagnosis-related activation differences in the human memory network.* Encoding-related fMRI activity was compared across five diagnosis groups (HC, SCD, MCI, AD, AD-rel). Brain sections show significant effects of disease severity for **(A)** the novelty contrast (novel vs. master images) and **(B)** the memory contrast (subsequent memory regressor), obtained using **(E)** a parametric F-contrast (c = [+3, +1, –1, –3, 0]) testing for a linear decrease or increase with disease progression (excluding AD relatives, because they cannot be meaningfully included into the rank order of AD risk stages). Voxel colors indicate average differences between healthy controls and Alzheimer's patients, resulting from either higher activity in disease (AD > HC, red) or higher activity in health (HC > AD, blue). Bar plots show group-level contrast estimates and 90% confidence intervals for **(C)** the novelty contrast (novel vs. master images) and **(D)** the memory contrast (subsequent memory regressor), extracted from the local maxima in A and B. Statistics inside the panels correspond to **(E)** an F-contrast testing for a parametric increase or decrease with disease severity (F/p-values; all F-values are $F_{1,463}$ statistics) and t-contrasts testing each group against healthy controls (significance markers). Abbreviations: HC = healthy controls, SCD = subjective cognitive decline, MCI = mild cognitive impairment, AD = Alzheimer's disease, AD-rel = AD relatives. Significance: * $p < 0.05$, Bonferroni-corrected for ** number of tests per region (4) or *** number of tests and number of regions (4 x 2).

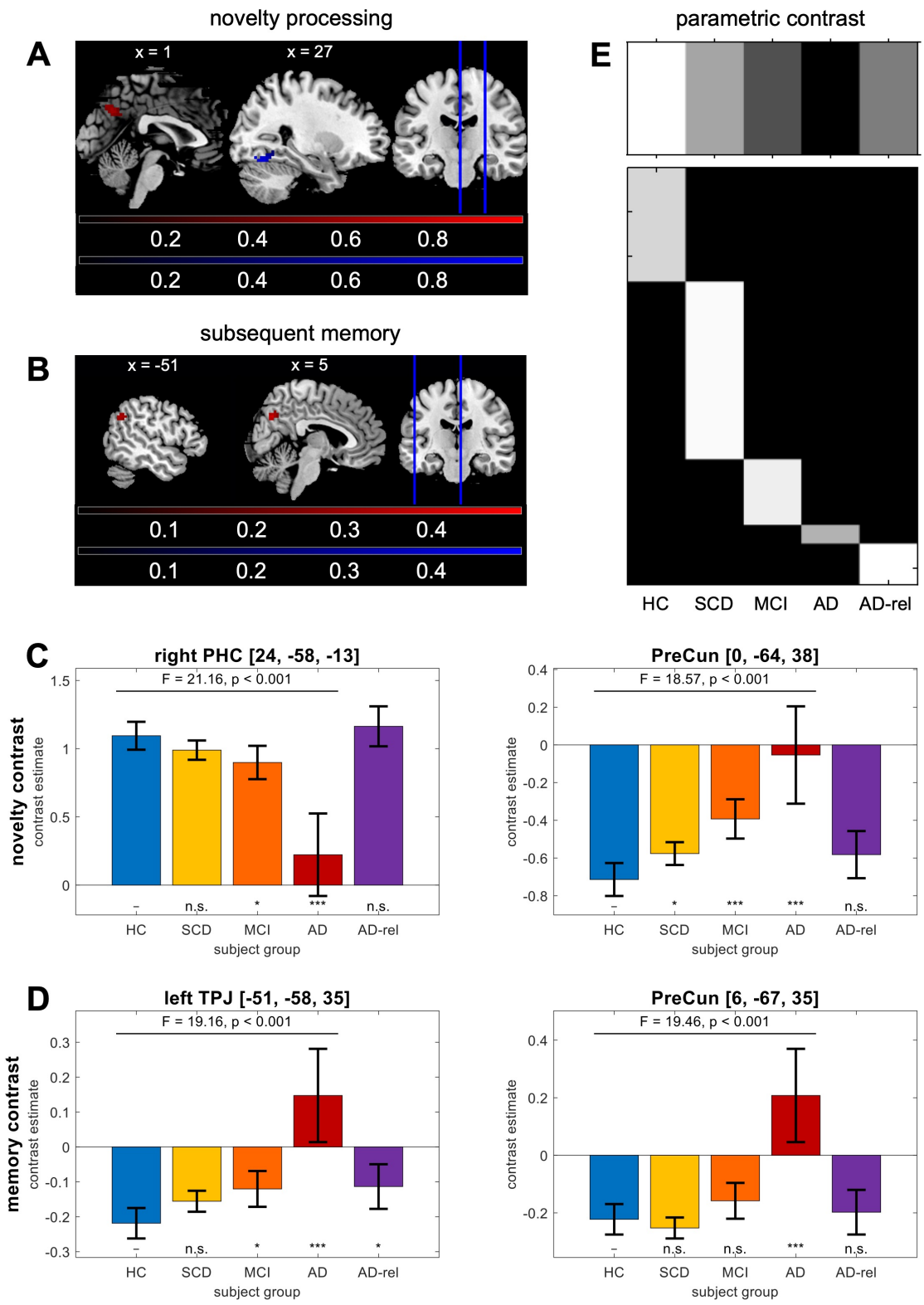
novelty processing
A
x = 1
x = 27
0.2 0.4 0.6 0.8
0.2 0.4 0.6 0.8
subsequent memory
B
x = -51
x = 5
0.1 0.2 0.3 0.4
0.1 0.2 0.3 0.4
parametric contrast
E
HC SCD MCI AD AD-rel
C
right PHC [24, -58, -13]
F = 21.16, p < 0.001
novelty contrast
contrast estimate
– n.s. * *** n.s.
HC SCD MCI AD AD-rel
subject group
PreCun [0, -64, 38]
F = 18.57, p < 0.001
contrast estimate
– * *** *** n.s.
HC SCD MCI AD AD-rel
subject group
D
left TPJ [-51, -58, 35]
F = 19.16, p < 0.001
memory contrast
contrast estimate
– n.s. * *** *
HC SCD MCI AD AD-rel
subject group
PreCun [6, -67, 35]
F = 19.46, p < 0.001
contrast estimate
– n.s. n.s. *** n.s.
HC SCD MCI AD AD-rel
subject group

**Figure 2.** *FADE and SAME scores as a function of fMRI contrast, score type and diagnostic group.* Participant group-wise means are shown for **(A)** the FADE score and **(B)** the SAME score computed from the novelty contrast as well as **(C)** the FADE score and **(D)** the SAME score computed from the memory contrast. Single-value fMRI scores were calculated for young (green) and older (light blue) subjects from the original study as well as HCs (dark blue), individuals with SCD (yellow), MCI patients (orange), AD patients (red) and AD relatives (violet) from the DELCODE study. Sample sizes are given in white font in the upper-left panel. Error bars correspond to standard error of the mean (SEM). Statistics inside the panels correspond to a two-sample t-test between young and older adults (t/p-value; 215 degrees of freedom, DOF), a one-way ANOVA across DELCODE diagnostic groups (F/p-value; 4 numerator and 463 denominator DOFs) and two-sample t-tests of each group against DELCODE healthy controls (significance markers). Abbreviations: FADE = functional activity deviation during encoding, SAME = similarities of activations during memory encoding, HC = healthy controls, SCD = subjective cognitive decline, MCI = mild cognitive impairment, AD = Alzheimer's disease, AD-rel = AD relatives. Significance: * $p < 0.05$, Bonferroni-corrected for ** number of tests per score (6) or *** number of tests and number of scores (6 x 4). This figure extends results reported earlier (see Fig. 3 in [29]).

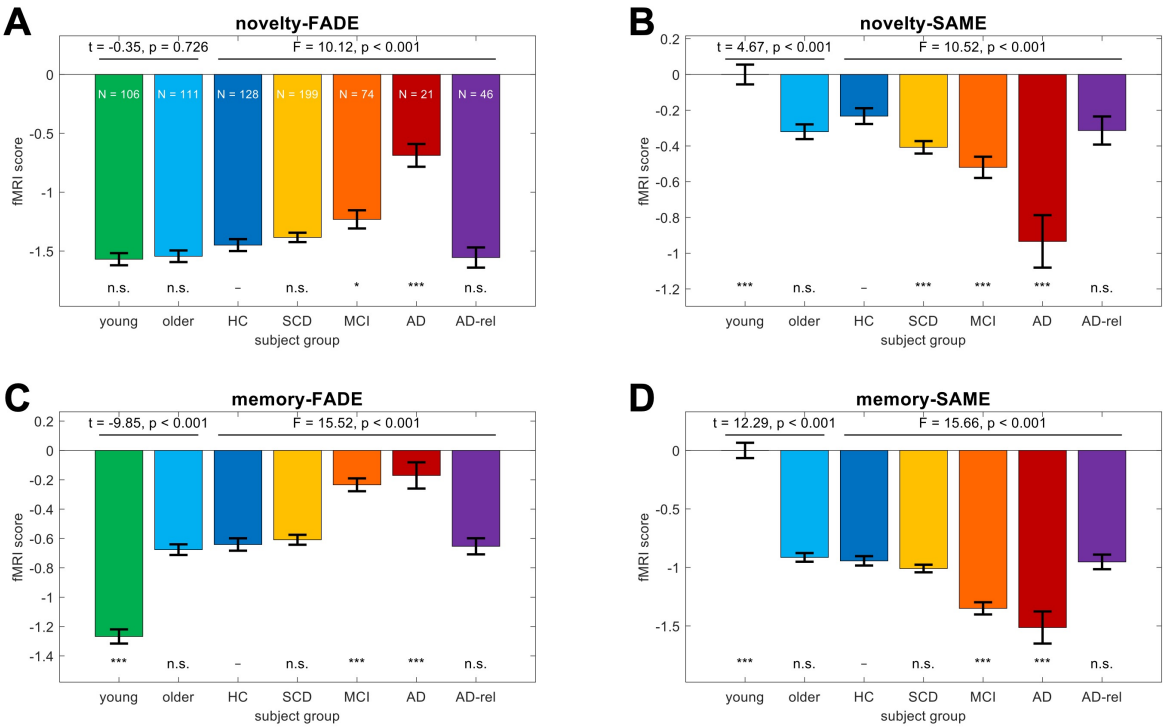

**Figure 3.** *Partial correlations of FADE and SAME scores with other indices of cognitive aging.* Positive (red) and negative (blue) partial correlations of single-value fMRI scores (y-axis) with selected independent variables (x-axis), accounting for participant group membership. Abbreviations: FADE = functional activity deviation during encoding, SAME = similarities of activations during memory encoding, A-prime = memory performance, BMI = body-mass index, MMSE = mini-mental state examination[45,44], NPT = neuropsychological testing[46], PACC5 = preclinical Alzheimer's cognitive composite including the category fluency measure[47]. Significance: * $p < 0.05$, Bonferroni-corrected for ** number of independent variables (16) or *** number of variables and number of scores (16 x 4).

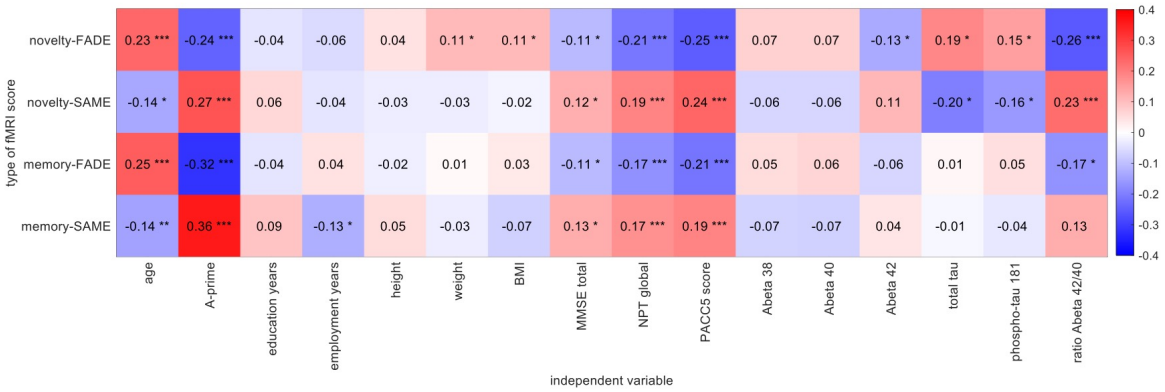

**Figure 4.** *FADE and SAME scores by diagnostic group and ApoE genotype.* Participant group-wise means are shown for **(A)** the FADE score and **(B)** the SAME score computed from the novelty contrast as well as **(C)** the FADE score and **(D)** the SAME score computed from the memory contrast. The layout follows that of Figure 2. Error bars correspond to standard error of the mean (SEM). Markers on top of the x-axis denote a two-sample t-test between ε4 carriers (ApoE variants ε2/ε4, ε3/ε4 and ε4/ε4) and ε3 homozygotes (ApoE genotype ε3/ε3; n.s. = not significant; * $p < 0.05$).

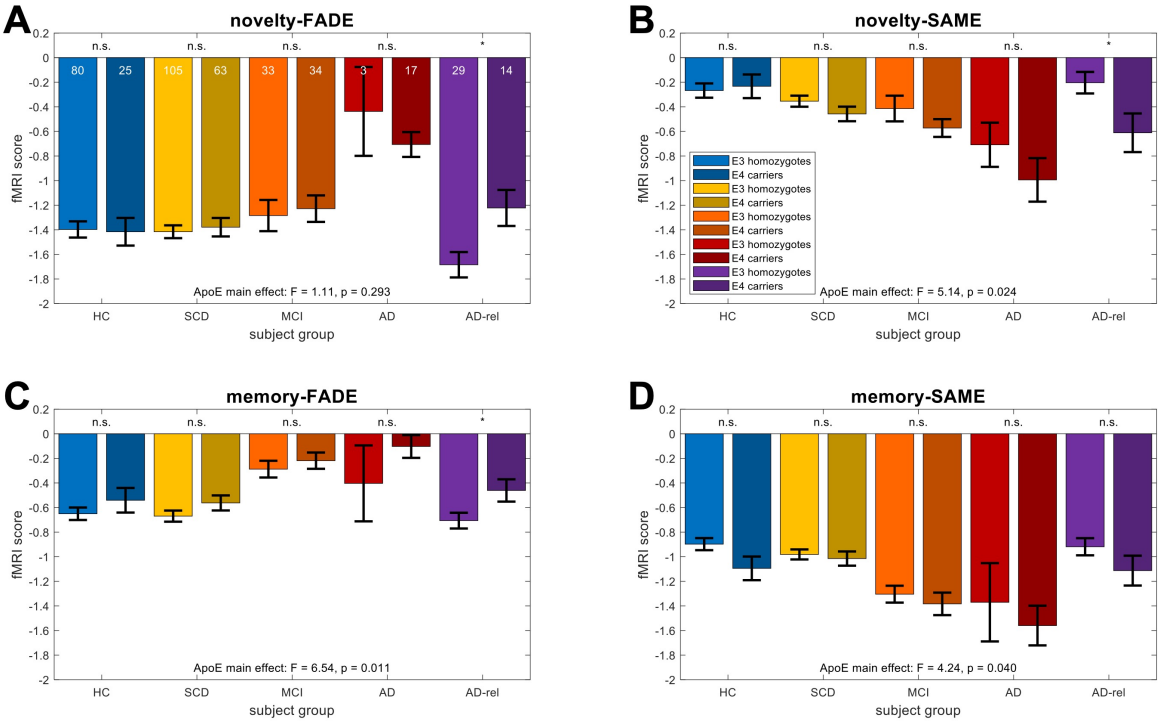
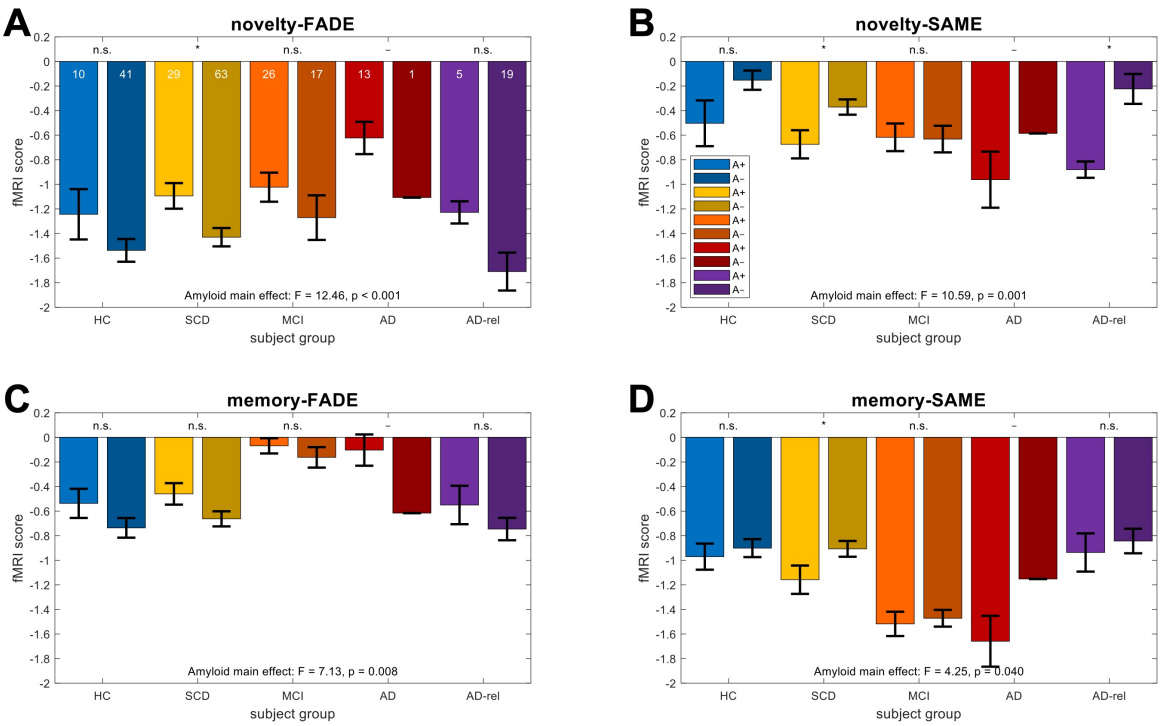
**Figure 5.** *FADE and SAME scores by diagnostic group and amyloid positivity.* Participant group-wise means are shown for **(A)** the FADE score and **(B)** the SAME score computed from the novelty contrast as well as **(C)** the FADE score and **(D)** the SAME score computed from the memory contrast. The layout follows that of Figure 2. Error bars correspond to standard error of the mean (SEM). Markers on top of the x-axis denote a two-sample t-test between Amyloid-positive (A+: Aβ 42/40 ≤ 0.08) and Amyloid-negative (A–: Aβ 42/40 > 0.08) individuals (n.s. = not significant; * $p < 0.05$).