The risk of future mpox outbreaks among men who have sex with men: a modelling study based on cross-sectional seroprevalence data

Marc C. Shamier[1#], Luca M. Zaeck[1#], Hannelore M. Götz[2,3], Bruno Vieyra[2], Babs E. Verstrepen[1], Koen Wijnans[1], Matthijs R.A. Welkers[4,5], Elske Hoornenborg[4,5], Brigitte A.G.L. van Cleef[6&], Martin E. van Royen[7], Kai J. Jonas[8], Marion P.G. Koopmans[1], Rory D. de Vries[1*], David A.M.C. van de Vijver[1*], Corine H. GeurtsvanKessel[1*$]

[1] *Department of Viroscience, Erasmus University Medical Center, Rotterdam, the Netherlands*

[2] *Department of Public Health, Municipal Public Health Service Rotterdam-Rijnmond, Rotterdam, the Netherlands*

[3] *Department of Public Health, Erasmus University Medical Center, Rotterdam, the Netherlands*

[4] *Department of Infectious Diseases, Public Health Service Amsterdam, the Netherlands*

[5] *Amsterdam UMC location AMC, University of Amsterdam, Department of Medical Microbiology and Infection Prevention, Amsterdam, the Netherlands*

[6] *National Institute for Public Health and the Environment (RIVM), Bilthoven, the Netherlands*

[7] *Department of Pathology, Erasmus University Medical Center, Rotterdam, the Netherlands*

[8] *Faculty of Psychology and Neuroscience, Maastricht University, Maastricht, the Netherlands*

[&] *Current address: Department of Infectious Diseases, Public Health Service Amsterdam, the Netherlands*

[#] shared first authors

* shared last authors

[$] corresponding author: Corine H. GeurtsvanKessel, c.geurtsvankessel@erasmusmc.nl

Summary

Background

In the wake of the 2022-2023 mpox outbreak, crucial knowledge gaps exist regarding orthopoxvirus-specific immunity in risk groups and its impact on future outbreaks. Here, we combined cross-sectional seroprevalence studies in two cities in the Netherlands with mathematical modelling to evaluate the risk of future mpox outbreaks among men who have sex with men (MSM).

Methods

Serum samples were obtained from 1,065 MSM visiting the Centres for Sexual Health (CSH) in Rotterdam or Amsterdam after the introduction of vaccination and the peak of the Dutch mpox outbreak. For MSM visiting the CSH in Rotterdam, sera were linked to epidemiological and vaccination data. An in-house developed ELISA was used to detect vaccinia virus (VACV)-specific IgG; plaque reduction neutralization tests (PRNT) were performed on a selection of samples. These observations were combined with literature data on infection dynamics and vaccine effectiveness to inform a stochastic transmission model to estimate the risk on future mpox outbreaks.

Findings

The seroprevalence of VACV-specific IgG was 45.4% and 47.1% in Rotterdam and Amsterdam, respectively. Based on the correlation between serological parameters, we identified confirmed MPXV infections and inferred nine undiagnosed infections in individuals without childhood smallpox vaccination in the Rotterdam cohort (5.1%). Transmission modelling showed that the overall number of mpox cases in new outbreaks would be low, but that the current level of immunity alone may not prevent future outbreaks. Maintaining a short time-to-diagnosis will be a key component of any strategy to prevent new outbreaks.

Interpretation

Our findings indicate a reduced likelihood of future mpox outbreaks among MSM in the Netherlands under the current conditions, but emphasise the importance of maintaining population immunity, diagnostic capacities, and disease awareness.

Funding

National Institute for Public Health and the Environment (RIVM), HORIZON-HLTH-2022-MPX-14 (101115188).

Research in context

Evidence before this study

We searched PubMed from database inception to July 24th, 2023, using the search terms (“monkeypox” OR “mpox” OR “orthopoxvirus”) AND (“immunity” OR “antibodies” OR vaccin*) OR (model*) OR (“epidemiology” OR “outbreak”) OR (“seroprevalence” OR “serosurveillance”), with no date or language restrictions. We included the cited references of retrieved publications in our search. We found that there are crucial knowledge gaps with respect to monkeypox virus (MPXV)-specific immunity and the impact of risk group vaccination with third-generation smallpox vaccines on the prevention of future outbreaks. No seroprevalence studies following the 2022-2023 mpox outbreak have been published yet. Recent observational studies from Israel, the United Kingdom, and the United States reported adjusted vaccine effectiveness levels between 36% - 86% following one or two doses of MVA. After the massive 2022-2023 outbreak, the number of new cases is now at a very low level, although there are continouing reports of small clusters of infections, including breakthrough infections and re-infections. This long tail to the epi curve, raises concerns about the potential of future outbreaks. We found no studies that predicted the risk of future mpox outbreaks after risk group vaccination based on measured seroprevalence data.

Added value of this study

The primary goal of this study was to estimate the risk of future mpox outbreaks among men who have sex with men (MSM) in the Netherlands using mathematical modelling based on real-world data. To this end, we used a combination of serological assays to determine the presence and abundance of (functional) poxvirus-specific antibodies in a Dutch MSM cohort. Next, we demonstrate the impact of rapid diagnosis (followed by isolation) of mpox cases on the size and duration of future outbreaks employing a mathematical model.

Implications of all the available evidence

A seroprevalence level of approximately 45% among MSM in the Netherlands visiting the Centres for Sexual Health was found. Modelling showed that this seroprevalence level alone may not be sufficient to prevent future outbreaks, which emphasises the importance of continued disease awareness, and maintaining population immunity and diagnostic capacities. These insights have important implications for public health policy making and fill critical knowledge gaps to help inform surveillance activities and guide vaccination strategies.

Introduction

Routine smallpox vaccination was discontinued globally in the 1970s following the successful eradication of smallpox. As a consequence, there have been gradual changes in population susceptibility to orthopoxviruses(1), including mpox caused by the monkeypox virus (MPXV). This growing pool of susceptible individuals is thought to have directly contributed to the recent global mpox outbreak with over 85,000 reported cases predominantly among men who have sex with men (MSM).(2, 3) The Dutch 2022-2023 outbreak consisted of over >1,250 reported cases with a peak in July 2022. Of the first 1,000 cases, 99% were males with a mean age of 37, of whom 95% identified as MSM.(4)

Prior to the 2022-2023 mpox outbreak, studies conducted in different regions of the world demonstrated significant variations in orthopoxvirus seroprevalence levels. Orthopoxvirus seroprevalence in blood donors was shown to be less than 10% in mpox non-endemic countries such as France, the Lao People's Democratic Republic, and Bolivia.(5) In contrast, seroprevalence levels of 51% and 60% were measured in the mpox-endemic countries Côte D'Ivoire and the Democratic Republic of Congo, respectively.(6) Although different methodologies were used that limit direct comparisons, these findings underscore high susceptibility on a population level for MPXV infections in non-endemic countries prior to the 2022-2023 outbreak.

A third-generation smallpox vaccine based on the replication-deficient poxvirus modified vaccinia virus Ankara (MVA) (MVA-BN; also known as Imvanex, JYNNEOS, or Imvamune), was rapidly employed in vaccination campaigns during the 2022-2023 mpox outbreak to interrupt MPXV transmission in high-risk populations. We have previously demonstrated that, while a two-dose MVA-BN immunisation series in non-primed individuals induced a cross-reactive immune response against MPXV, levels of MPXV-neutralising antibodies were comparatively low.(7) Recent studies from Israel(8), the United Kingdom(9), and the United States(10) reported a vaccine effectiveness of MVA-BN against mpox between 66% - 86%, which was comparable to that of the first-generation smallpox vaccine with 58% - 85%, despite the relatively low immunogenicity as measured by serological assays.(4, 11, 12) Recently, breakthrough infections in previously vaccinated individuals, and re-infections in individuals who had already contracted mpox have been reported,(13-17) raising concerns about the longevity of immune responses, and the effectiveness of orthopoxvirus-specific immunity in preventing novel outbreaks.

In contrast to previous outbreaks of mpox in non-endemic areas,(18, 19) the 2022-2023 outbreak exhibited several distinct epidemiological characteristics.(3, 20) These included its unprecedented scale, the occurrence of disease mainly among MSM, and sexual contact as a primary mode of transmission.(21) A modelling study based on the United Kingdom outbreak highlighted a substantially higher R0 within the MSM sexual network compared to non-sexual household transmissions.(21) The outbreak's deceleration in the second half of 2022 was attributed to the lack of susceptible individuals, either due to vaccination- or infection-induced immune responses, combined with increased awareness, and behavioural changes particularly within the context of sexual interactions.(22-24) Despite recognising the importance of population immunity for the prevention of future outbreaks, none of these studies performed immunological assessments and uncertainties persist regarding the current level of immunity among the at-risk population.

To estimate the impact of population immunity on the size and duration of potential future mpox outbreaks, we assessed the seroprevalence of orthopoxvirus-specific antibodies among 1,065 MSM in the two largest cities in the Netherlands after the peak of the 2022-2023 mpox outbreak. The study population comprises MSM presenting at Centres for Sexual Health (CSH), who likely exhibit higher levels of sexual activity than the general Dutch MSM population. Consequently, they are more likely to have been invited for vaccination and/or to have been exposed to the virus, therefore representing the group at highest risk of MPXV infection. The observed seroprevalence levels in combination with published literature data on vaccine effectiveness and infection dynamics were subsequently used in a stochastic transmission model to estimate the extent of future mpox outbreaks.

Methods

Study population

Centres for Sexual Health (CSH) offer testing for sexually transmitted infections (STI) to those at high risk such as MSM. Mpox testing at CSH was introduced during the early phases of the outbreak in 2022. In the Netherlands, mpox vaccination at Public Health Services started mid-July 2022. Vaccination was offered by CSH to MSM clients who were (current or prospective) HIV pre-exposure prophylaxis (PrEP) users, were HIV infected or had high risk for STI (defined as notified for STI exposure, having been diagnosed with an STI recently or having multiple sexual contacts). We analysed residual serum samples obtained from these MSM collected at the CSH in Rotterdam and Amsterdam. The sera were collected in September 2022, after the introduction of vaccination and the peak of the mpox outbreak in the Netherlands. The sample set included N=315 sera from Rotterdam and N=750 sera from Amsterdam. Individuals born before 1974 (cessation of smallpox vaccination for the general population in the Netherlands) were inferred to have received childhood smallpox vaccination.

Ethical statement

Prior to the study, we obtained approval from the Erasmus MC Medical Ethics Review Committee (MEC-2022-0675) granting permission to conduct research using residual materials. The AmsterdamUMC Medical Ethics Review committee granted permission for samples from Amsterdam (W22_428#22.506). A privacy impact assessment was made for combining data from the CSH Rotterdam clients, including vaccination indication and infection status, with their vaccination data. No additional data or samples were collected specifically for this study and all samples were pseudonymised, ensuring that no identifiable data from participants were collected, transferred, or analysed. This study did not involve any direct interaction with participants or any potential harm.

Detection of VACV-specific IgG antibodies

For the detection of VACV-specific antibodies, an in-house ELISA was employed using a VACV Elstree-infected HeLa cell lysate as antigen as described previously.(7) Two separate assays were performed: (1) a screening assay in which sera were assessed for the presence of VACV-specific antibodies at two serum dilutions (1:10 and 1:50), and (2) an endpoint titration assay using a full five-fold dilution series to further assess sera from the Rotterdam cohort, which were regarded as at least borderline-positive in the screening ELISA. Absorbance was measured at

450 nm using an Anthos 2001 microplate reader and corrected for absorbance at 620 nm. Values of optical density measured at a wavelength of 450 nm (OD_{450} values) were obtained with mock-infected cell lysates and subtracted from the OD_{450} value obtained with the VACV-infected cell lysates to determine a net OD_{450} response. A positive control based on a pool of two sera from post-MVA-BN individuals, who had also received childhood smallpox vaccination, was included on every ELISA plate, generating a minimum-to-maximum OD_{450} S-curve. OD_{450} values generated by dilution series per sample were transformed to this control S-curve, and 30% endpoint titres were calculated.

Sensitivity and specificity of the VACV-specific IgG screening ELISA

The screening ELISA was validated using a pre-determined set of 85 sera from poxvirus-naïve individuals (expected negative for VACV-specific antibodies), and a set of 57 sera from double-dose MVA-BN-vaccinated individuals collected 28 days after the second dose (expected positive for VACV-specific antibodies) (**Supplementary Figure S1**). The test performance was calculated using the 1:50 dilution results for the sera of vaccinated individuals, and the 1:10 dilution results for the naive individuals. In these validations, we identified two OD_{450} cut-offs for positivity: (1) a more stringent threshold of OD_{450}=0.35, which demonstrated high sensitivity (98.2%) and maximum specificity (98.6%) in detecting VACV-specific IgG antibodies, and (2) a more relaxed cut-off of OD_{450}=0.2 with maximum sensitivity (100%), while maintaining somewhat lower specificity (89.9%). The relaxed cut-off was included to allow for the detection of low OD_{450} values in the early stages of infection or shortly after vaccination. Consequently, samples were interpreted as negative with an OD_{450}<0.2, as borderline-positive with an OD_{450} between 0.2 and 0.35, and as positive with an OD_{450} above 0.35, independent of the dilution (1:10 or 1:50). For the estimation of seroprevalence levels, the relaxed cut-off (OD_{450}=0.2) was used. The borderline-positive sera are displayed visually distinct from the positive samples in all figures.

Detection of MVA-/MPXV-neutralising antibodies

A plaque reduction neutralisation test (PRNT) was used to test serum samples for their capacity to neutralise either MVA (rMVA-GFP) or MPXV (MPXV_2022_NL001, clade IIB; EVAg: 010V-04721) as previously described.(7) All samples from the Rotterdam cohort identified as at least borderline-positive in the VACV screening ELISA (OD_{450}>0.2) were included. The cells were imaged using the Opera Phenix spinning disk confocal HCS system (PerkinElmer) equipped with a ×10 air objective (NA 0.3) and 405-nm and 488-nm solid-state lasers. Infected cells were

quantified using the Harmony software (version 4.9, PerkinElmer). The dilution that would yield 50% reduction of plaques compared with the infection control was estimated by determining the proportionate distance between two dilutions from which an endpoint titre was calculated. If no neutralisation was measured, the PRNT50 value was assigned as 10, one dilution factor below the lowest dilution tested.

Inference of infections based on serological profile

Based on the aggregated findings of the employed serological assays (VACV ELISA, and PRNT using MVA and MPXV), we identified individuals who had likely been infected with MPXV as described previously.(7) The following criteria were used to infer prior MPXV infection: in MVA-BN vaccinated individuals, an MPXV PRNT50 titre >100 and higher than the MVA PRNT50 titre, and in individuals who had not received any vaccination, the presence of an MPXV PRNT50 titre >20 in the absence of MVA-neutralising antibodies. This inference could not be made for subjects who likely received a childhood first-generation smallpox vaccination (born <1974).

Stochastic model

A mathematical stochastic model was used to model mpox transmission. The model was calibrated to the cumulative number of individuals diagnosed with mpox in the 2022-2023 outbreak in the Netherlands, the seroprevalence at the end of the outbreak, and the number of individuals that were vaccinated (see **Supplementary Figure S2**, **Supplementary Table S1**, and **Supplementary Methods**). The model is seeded by 1-10 individuals that are initially infected with MPXV following an event with high numbers of potential exposures. The model stratified individuals who were not infected based on vaccination status (not vaccinated, historically smallpox vaccinated before 1974, and recently MVA-BN vaccinated during the 2022-2023 outbreak). Using literature estimates, vaccination is assumed to reduce the risk of infection by 85% (range 75-95%) in historically vaccinated individuals(12) and by 78% (95% confidence interval [CI] 54-89%) in recently vaccinated individuals.(8-10) Upon infection, individuals first enter an exposed state in which they are not infectious to others. Individuals become infectious after a serial interval of 8.0 days (95% CI 6.5 – 9.9 days).(25) We assumed that individuals remain infectious to others until they are diagnosed (within 1 to 21 days after symptom onset)(26), after which they will end high risk behavior and will consequently not transmit MPXV to others. At the beginning of the outbreak in 2022, there was no awareness of mpox and diagnostic tests were not available. The outbreak in the Netherlands started between the middle of April and the middle of May 2022. After May 23rd, we assumed that awareness increased

during the outbreak, resulting in a reduced time between symptom onset and diagnosis in health care, and a reduction in new sexual partners by up to 50%.(27, 28) Individuals that recovered from mpox are assumed to not be infectious to others.

Statistical analysis

A chi-square test for equality of two proportions was used to compare the seroprevalence percentage between Amsterdam and Rotterdam. Serological data are reported as geometric mean titres with 95% confidence intervals. No hypothesis testing was conducted to analyse differences in GMT between groups since the study was not designed for this purpose. Data were visualised using Prism (v10.0; GraphPad).

Results

Study population

Characteristics of the 315 and 750 MSM who visited CSHs in Rotterdam and Amsterdam in September 2022, respectively, are summarised in **Table 1**. Of the 315 MSM visiting the CSH in Rotterdam, the mean age was 34 (IQR [interquartile range] 28 – 42), and 13.6% (43/315) of the subjects were born before 1974 and likely received a childhood first-generation smallpox vaccination. Most of the participants were invited for MVA-BN vaccination due to (current or prospective) PrEP usage (59.4%, 187/315), high-risk behaviour (8.3%, 26/315), or HIV infection (1%, 3/315). At the time of this cross-sectional study, 62/315 (19.7%) subjects had received one dose of the MVA-BN vaccine with a median time between sampling and vaccination of 26 days, and 46/315 (14.6%) subjects had received two doses with a median time between sampling and last dose of 9 days. Five individuals (1.6%, 5/315) among those who visited the Centre for Sexual Health in Rotterdam had tested positive for mpox since May 2022. Of the 750 MSM visiting the Centre for Sexual Health in Amsterdam, the mean age was 32 (IQR 27-40), and 13.3% (100/750) were born before 1974 and presumably received childhood smallpox vaccination. Data on MVA-BN vaccination and MPXV infection were not available for the Amsterdam cohort.

Seroprevalence and serological profiling of orthopoxvirus-specific antibodies

VACV-specific IgG antibodies were detected in 143/315 sera (45.4%) from MSM in Rotterdam. Of these positive sera, 18/143 (12.6%) were borderline positive (OD_{450} between 0.2 and 0.35). VACV-specific IgG antibodies were detected in 353/750 (47.1%) sera from MSM in Amsterdam. Of these, 68/353 (19.3%) were borderline positive (**Figure 1A**). The seroprevalence was lowest in 20-29-year-olds, which comprised most MSM; it was highest in the oldest group of 70-79 (**Figure 1B**). In all groups above 50 years of age, who have likely been historically vaccinated against smallpox, orthopoxvirus-specific antibodies were measured in at least 50% of individuals. Overall, the seroprevalence of orthopoxvirus-specific antibodies among MSM was comparable between Rotterdam and Amsterdam ($\chi^2 = 0.257$, $p = 0.61$).

Additional serological profiling was performed on the 143 VACV IgG-positive serum samples (OD_{450}>0.2) obtained from the Rotterdam cohort in order to analyse and correlate orthopoxvirus-specific immune responses in defined subgroups based on the available epidemiological and vaccination data (**Supplementary Figure S3**). The highest VACV IgG titres were observed

among individuals who had received both historic vaccination and MVA-BN (**Supplementary Figure S3A**). MVA- (**Supplementary Figure S3B**) or MPXV-neutralising antibodies (**Supplementary Figure S3C**) were detected in 88/143 (61.5%) and 72/143 (50.3%) of VACV IgG-positive sera, respectively. Individuals with a PCR-confirmed mpox diagnosis had the highest MPXV-neutralising antibody titres among all subjects. Based on the combination of serological assays among the Rotterdam participants born after 1974, a total of 9 individuals were inferred to have contracted mpox (comprising four unvaccinated subjects and five MVA-BN vaccinated subjects; four with a single dose, one with a double dose). Together with the 5 PCR confirmed infections, these comprise 5.1% (14/272) of Rotterdam participants born after 1974 in the Rotterdam cohort.

Fitting of the stochastic MPXV transmission model

A stochastic MPXV transmission model was generated to estimate the risk of a future mpox outbreak among MSM using our serological observations and available literature data on MPXV infection dynamics and vaccine effectiveness. This model was calibrated to parameters derived from the Dutch 2022-2023 mpox outbreak. The model-generated simulation demonstrated comparability of daily incidence to the real-world data from the Dutch National Institute for Public Health and the Environment (RIVM)(29) of the Dutch 2022-2023 mpox outbreak (**Figure 2A**). Simulation of the 2022-2023 Dutch mpox outbreak using our model yielded a median total cumulative case count of 1,325 (IQR 1,262-1,419) over a duration of approximately 25 weeks. The number of actual reported cases in the Netherlands during the same period was 1,259. A sensitivity analysis was conducted to examine the influence of distinct seroprevalence levels and a varied range of vaccine effectiveness on the stochastic model (**Figure 2B**).

Mathematical modelling of future mpox outbreaks

Next, we conducted simulations to investigate the impact of immunity conferred by prior infections and vaccinations on a potential future mpox outbreak (**Figure 2C,D**). By considering a range of seroprevalence levels between 35% and 55%, based on the data reported here, we observed a large reduction in the outbreak size, with a median of 179 cases (IQR 108-265), an average daily incidence of 1.5 cases, and a duration of approximately 17 weeks (scenario 1). This marks an 86.4% reduction in outbreak size compared to our model's reproduction of the 2022-2023 Dutch outbreak. In this simulation, similar to the outbreak, we assume that the population at risk reduced their number of sexual partners. We separately included a simulation in a vaccinated population, without any change in sexual partners. In this scenario, the total

outbreak size was 344 cases (IQR 167-526), with an average daily incidence of 1.8 cases (scenario 3).

Finally, we examined the influence of a reduced time-to-diagnosis. At the beginning of the 2022-2023 outbreak, there was a diagnostic delay, resulting in a delay in case isolation. The duration of infectiousness decreased during the later stages due to reduced time-to-diagnosis and thus earlier isolation. In a simulation involving a partially vaccinated population with a time-to-diagnosis comparable to the later stages of the 2022-2023 outbreak, no outbreak occurred (median case count of 2, IQR 0-6; scenario 4). In this situation, a reduction in risk behaviour did not have any additional impact (scenario 2). Notably, even with lower vaccine effectiveness and seroprevalence ranges, the combination of vaccination and sufficient laboratory testing capacity indicated to be effective in preventing outbreaks.

Discussion

Here, we show a seroprevalence for orthopoxvirus-specific antibodies of 45.4% and 47.1% among MSM visiting CSH in Amsterdam and Rotterdam, the Netherlands, respectively. Using mathematical modelling, we demonstrate that these seroprevalence levels will reduce the likelihood and size of future mpox outbreaks. However, to achieve complete prevention of future outbreaks, it is essential to keep the time-to-diagnosis short, similar to the later stages of the 2022-2023 Dutch outbreak. This requires maintained diagnostic capacities, and sustained disease awareness among healthcare professionals and the at-risk groups alike.

We utilised a stochastic approach to model outbreaks of mpox. First, it is important to emphasize that our model estimated the risk of future mpox outbreaks based on the current level of immunity within the at-risk population. Consequently, it cannot be used to estimate the effect of the vaccination campaign on the decline of the 2022-2023 Dutch mpox outbreak itself. Notably, the peak of the outbreak in the Netherlands had already occurred before vaccination campaigns commenced. It was recently suggested that the decline of the outbreak in the Netherlands could have occurred due to infection-induced immunity and behavioural adaptations among highly sexually active MSM.(30)

Like any modelling study, the reliability of our findings depends on the underlying assumptions and data used. A strength of our study is that we conducted simulations using the seroprevalence levels measured among MSM in the Netherlands, and combined it with literature data on serial interval(25) and vaccine effectiveness(8-11) that emerged during the outbreak. Furthermore, we included the intended reduction of sexual risk practices among MSM in response to the 2022-2023 outbreak(22, 31). It is however important to recognize that different sexual activity groups have varying contact rates and that the probability of mpox transmission per sexual encounter is unknown. The limited data led us to choose a non-assortative mixing assumption in our model. Predominant transmission within closely related networks of sexually active MSM might affect the outcome of this model; we acknowledge that it might result in an overestimation of future outbreak risks. These combined factors highlight the intricacies of the actual transmission dynamics and potential biases in the model, urging a careful interpretation of its projections.

Serum samples used for our cross-sectional analysis were collected in September 2022, a period characterised by a rapid decline in the incidence of mpox cases. The vaccination

campaign in the Netherlands commenced in July 2022, targeting high risk groups.(4) Due to the recent and non-uniform administration of vaccinations to the majority of participants, the timing of this serosurvey might have been premature to capture all seroconversions. To account for the possibility of low antibody titres shortly after vaccination, cut-off values in the VACV IgG ELISA were carefully defined while ensuring high sensitivity and specificity. Considering the potential higher seroprevalence rates in subsequent months, a wider range of seroprevalence levels (up to 55%) was included in the sensitivity analysis of the stochastic model. Even at the upper end of this seroprevalence range, the levels of immunity were insufficient to completely prevent future outbreaks in our model. In addition, vaccination- or infection-induced immunity against mpox is expected to further decline over time.

Seroepidemiology provides insight into disease burden, vaccine coverage, and age-specific immunity gaps.(32-34) These insights are crucial for informing public health policy decisions. However, conducting seroepidemiological studies for emerging pathogens such as MPXV presents unique challenges. The first challenge stems from the lack of standardised tests available for emerging pathogens. To ensure accurate comparisons across studies and populations, it is imperative to establish standardised protocols and reference materials for assessing (neutralising) antibodies. The second challenge revolves around the need to differentiate between natural infection and vaccination. A strength of our study lies in the recent development of binding and neutralising antibody assays specifically designed for VACV, MVA, and MPVX.(7) These assays facilitate comprehensive immunological profiling, allowing us to discern between past infection and MVA-BN vaccination. Moreover, the practical applicability of mathematical modelling is enhanced by the integration of real-world population immunity data. These contributions provide valuable insights into disease dynamics and support the formulation of targeted public health responses, including effective vaccination strategies.

To prevent future mpox outbreaks, public health policy should take several factors into consideration. Firstly, immunity against mpox can be diminished due to demographic changes within the risk group: as new unexposed and unvaccinated MSM enter the sexually active population and older individuals who have been vaccinated or recovered from mpox leave the sexually active population, the proportion of susceptible individuals is expected to rise. Secondly, little is known about the durability of immunity induced by third-generation smallpox vaccines or previous infection. The occurrence of breakthrough infections indicates a potential waning of immunity over time.(13, 14, 35) In order to assess these changes, longitudinal or

repeated cross-sectional studies are needed to monitor immunity levels in at risk populations. Such activities can identify gaps in vaccination coverage across different age groups, enabling focused efforts on younger, previously unvaccinated individuals. Alternatively, it could be necessary to offer booster vaccinations to those previously vaccinated.(36) Thirdly, without ongoing outreach and education efforts, there is a concern that MSM may become less aware of the symptoms of mpox over time, potentially leading to increased transmission of the disease.

In conclusion, our study underlines the importance of maintaining mpox-specific immunity in the at-risk population, alongside diagnostic capacities, continuous surveillance, and sustained awareness among healthcare professionals and the at-risk group. These measures are vital for promptly identifying cases and implementing necessary control strategies. Future research should focus on understanding the durability of vaccine-induced protection, contributing to a more comprehensive understanding of mpox epidemiology, and facilitating targeted preventive measures.

Acknowledgements

We would like to acknowledge Diederik Brandwagt (National Institute for Public Health and the Environment, Bilthoven, the Netherlands) for critical review of the manuscript and Tjalling Leenstra (National Institute for Public Health and the Environment, Bilthoven, the Netherlands) for assistance in funding acquisition. We thank Gini van Rijckevorsel (Public Health Service Amsterdam, Amsterdam, the Netherlands) for initial input in study design and Denise Twisk (Municipal Public Health Service Rotterdam-Rijnmond, Rotterdam, the Netherlands) for help with the collection of epidemiological data.

Author contributions

Study conceptualisation: MCS, LMZ, HMG, BEV, MRAW, EH, KJJ, MPGK, RDdV, DAMCvdV, CHGvK.

Data curation: MCS, LMZ, HMG, BV, BEV, KW, MRAW, EH, KJJ, RDdV, DAMCvdV, CHGvK.

Formal analysis: MCS, LMZ, RDdV, DAMCvdV, CHGvK.

Investigation: MCS, LMZ, HMG, BEV, KW, MRAW, MPGK, RDdV, DAMCvdV, CHGvK.

Methodology: MCS, LMZ, BEV, KW, MRAW, MEvR, MPGK, RDdV, DAMCvdV, CHGvK.

Project administration: MCS, HMG, BAGLvC, MPGK, DAMCvdV, CHGvK.

Validation: MCS, LMZ, RDdV, DAMCvdV, CHGvK.

Visualisation: MCS, LMZ, DAMCvdV, CHGvK.

Supervision: MPGK, RDdV, DAMCvdV, CHGvK.

Resources: MPGK, DAMCvdV, CHGvK.

Funding acquisition: BAGLvC, MPGK, CHGvK.

Writing – original draft: MCS, LMZ, HMG, RDdV, DAMCvdV, CHGvK.

Writing – review and editing: All authors.

Conflict of interest

We declare no conflict of interest.

Table 1. Characteristics of 1,065 MSM visiting the Centres of Sexual Health in Rotterdam and Amsterdam in September 2022.

	Rotterdam		Amsterdam	
	N	%	**N**	%
Age				
<20	3	1,0%	12	1,6%
20-29	101	32,1%	286	38,1%
30-39	112	35,6%	258	34,4%
40-49	56	17,8%	102	13,6%
50-59	28	8,9%	66	8,8%
60-69	13	4,1%	24	3,2%
70-79	2	0,6%	2	0,3%
Vaccination				
MVA-BN only	97	30,8%	N/A	
MVA-BN and historic smallpox vaccination*	28	8,9%	N/A	
Historic smallpox vaccination*	15	4,8%	N/A	
Unvaccinated	175	55,6%	N/A	
Indication for MVA-BN vaccination				
Not invited	99	31,4%	N/A	
PrEP use or waitlist	187	59,4%	N/A	
PLWHA	3	1,0%	N/A	
Recent STI exposure or treatment, or multiple sexual partners	26	8,3%	N/A	
MVA-BN vaccination				
1 dose	62		N/A	
Time since last dose (mean, IQR)	26 (18,75 – 33)		N/A	
2 doses	46		N/A	
Time since last dose (mean, IQR)	9 (7 – 13,5)		N/A	
PCR-confirmed infections				
Infected	5	1,6%	N/A	

*Historic smallpox vaccination was inferred for those born prior to cessation of childhood smallpox vaccination in the Netherlands in 1974

MVA-BN, modified vaccinia Ankara – Bavarian Nordic; PrEP, (HIV) pre-exposure prophylaxis; PLWHA, people living with HIV-AIDS; PCR, polymerase chain reaction; IQR, interquartile range.

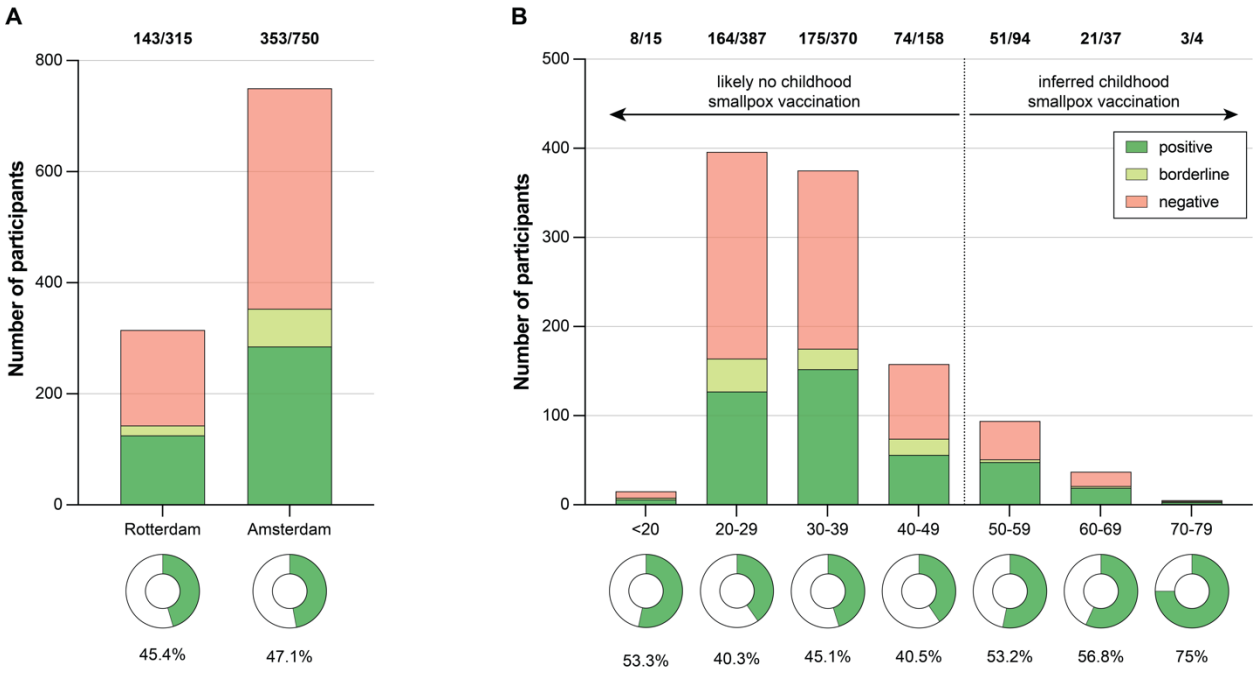

Figure 1: Seroprevalence of orthopoxvirus-specific antibodies among men who have sex with men (MSM) in Rotterdam and Amsterdam. (**A,B**) Detection of VACV-specific IgG in n = 1,065 serum samples from MSM visiting the Centres for Sexual Health in Rotterdam (n = 315) and Amsterdam (n = 750) using an in-house screening ELISA grouped by location (**A**) or age (**B**). Samples were considered as positive with an OD_{450}>0.35 (green), as borderline-positive with an OD_{450} between 0.35 and 0.2 (yellow), and as negative with an OD_{450}<0.2 (red). Seroprevalence levels were estimated based on the more relaxed cut-off of OD_{450}>0.2, including borderline-positive samples, and are shown as donut graphs. Bold numbers above the plots indicate the number of seropositive participants among the respective population. VACV, vaccinia virus.

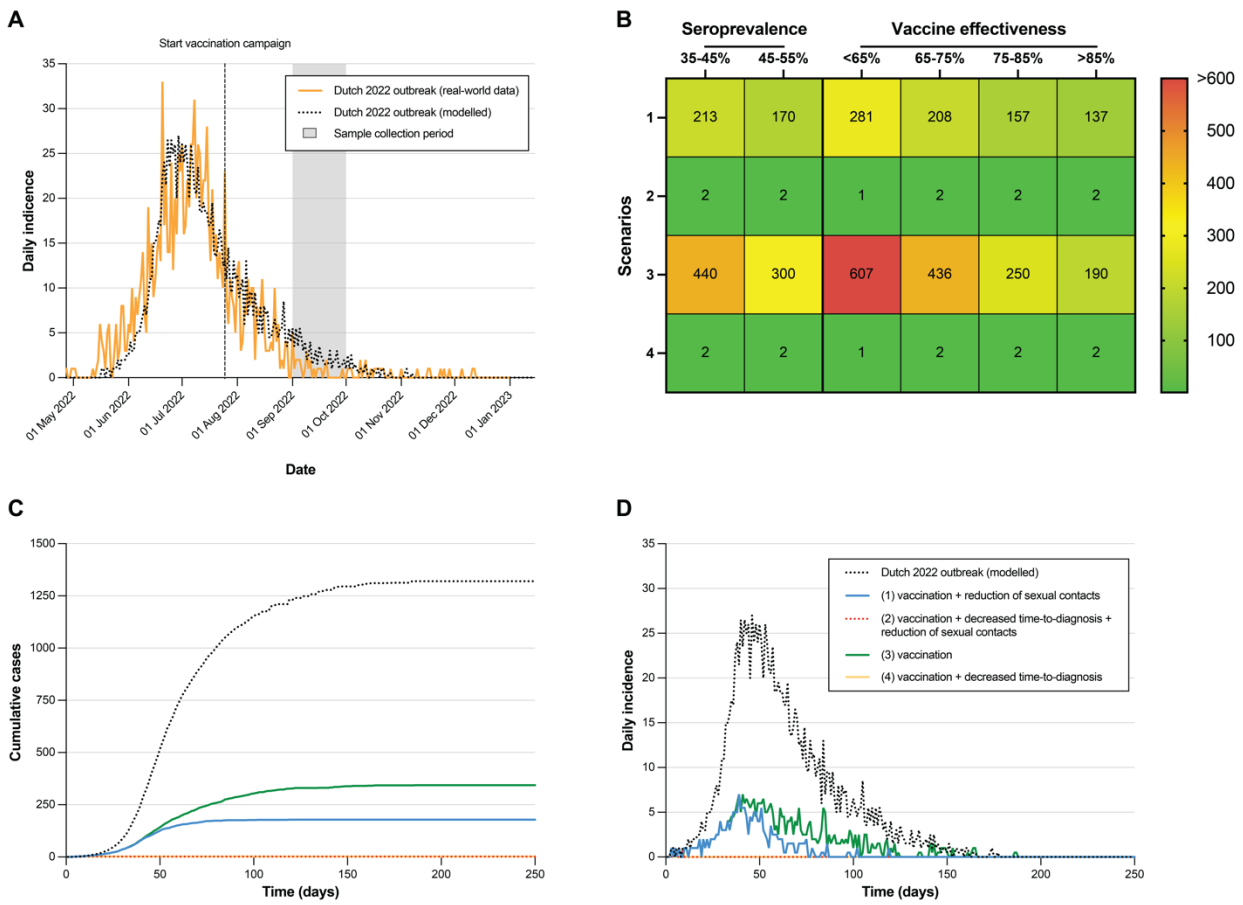

Figure 2. Monkeypox virus (MPXV) transmission model among men who have sex with men (MSM) in the Netherlands. The stochastic transmission model uses the seroprevalence data reported here (range between 35% and 55%; **Figure 1**) in combination with available literature data on infection dynamics and vaccine effectiveness, and was calibrated to parameters derived from the Dutch 2022-2023 mpox outbreak. (**A**) Comparison of daily incidence from the model-generated simulation (dotted black line) to the real-world epidemiology data (orange line) of the Dutch 2022-2023 mpox outbreak. The start of the vaccination campaign and the sample collection period are indicated. The peak of the curve from real-world epidemiology data was overlayed with the peak of the model-generated curve. (**B**) Sensitivity analysis of the impact of a different seroprevalence or vaccine effectiveness on the cumulative number of mpox cases in a new outbreak. The number in the first column represent the four different modelled scenarios: (1) a partially vaccinated population (seroprevalence 35-55%) with a reduction of sexual partners within the risk group comparable to the original outbreak, (2) a partially vaccinated population (seroprevalence 35-55%) with a reduction of sexual partners within the risk group comparable to the original outbreak, and decreased time-to-diagnosis comparable to the end of the outbreak, (3) same as scenario 1 but

without a reduction of sexual contacts, and (4) same as scenario 2 but without reduction of sexual contacts (see also Supplementary Methods). (**C,D**) Cumulative cases (**C**) and daily incidence (**D**) over time are shown for all four scenarios (scenario 1: blue line; scenario 2: dotted red line; scenario 3: green line; scenario 4: yellow line) and the model-generated simulation of the Dutch 2022-2023 mpox outbreak (dotted black line).

References

1. Rimoin AW, Mulembakani PM, Johnston SC, Lloyd Smith JO, Kisalu NK, Kinkela TL, et al. Major increase in human monkeypox incidence 30 years after smallpox vaccination campaigns cease in the Democratic Republic of Congo. Proc Natl Acad Sci U S A. 2010;107(37):16262-7.
2. WHO. Multi-country outbreak of mpox: External Situation Report #25. World Health Organization; 2023 24-06-2023.
3. Laurenson-Schafer H, Sklenovska N, Hoxha A, Kerr SM, Ndumbi P, Fitzner J, et al. Description of the first global outbreak of mpox: an analysis of global surveillance data. Lancet Glob Health. 2023;11(7):e1012-e23.
4. van Ewijk CE, Miura F, van Rijckevorsel G, de Vries HJ, Welkers MR, van den Berg OE, et al. Mpox outbreak in the Netherlands, 2022: public health response, characteristics of the first 1,000 cases and protection of the first-generation smallpox vaccine. Euro Surveill. 2023;28(12).
5. Luciani L, Lapidus N, Amroun A, Falchi A, Souksakhone C, Mayxay M, et al. Orthopoxvirus Seroprevalence and Infection Susceptibility in France, Bolivia, Laos, and Mali. Emerg Infect Dis. 2022;28(12):2463-71.
6. Leendertz SAJ, Stern D, Theophil D, Anoh E, Mossoun A, Schubert G, et al. A Cross-Sectional Serosurvey of Anti-Orthopoxvirus Antibodies in Central and Western Africa. Viruses. 2017;9(10).
7. Zaeck LM, Lamers MM, Verstrepen BE, Bestebroer TM, van Royen ME, Gotz H, et al. Low levels of monkeypox virus-neutralizing antibodies after MVA-BN vaccination in healthy individuals. Nat Med. 2023;29(1):270-8.
8. Wolff Sagy Y, Zucker R, Hammerman A, Markovits H, Arieh NG, Abu Ahmad W, et al. Real-world effectiveness of a single dose of mpox vaccine in males. Nat Med. 2023;29(3):748-52.
9. Bertran M, Andrews N, Davison C, Dugbazah B, Boateng J, Lunt R, et al. Effectiveness of one dose of MVA-BN smallpox vaccine against mpox in England using the case-coverage method: an observational study. Lancet Infect Dis. 2023.
10. Deputy NP, Deckert J, Chard AN, Sandberg N, Moulia DL, Barkley E, et al. Vaccine Effectiveness of JYNNEOS against Mpox Disease in the United States. N Engl J Med. 2023.
11. Xu M, Liu C, Du Z, Bai Y, Wang Z, Gao C. Real-world effectiveness of mpox (monkeypox) vaccines: a systematic review. J Travel Med. 2023.
12. Jezek Z, Grab B, Szczeniowski MV, Paluku KM, Mutombo M. Human monkeypox: secondary attack rates. Bull World Health Organ. 1988;66(4):465-70.

13. Raccagni AR, Candela C, Mileto D, Bruzzesi E, Canetti D, Bertoni C, et al. Breakthrough monkeypox infection among individuals previously immunized with smallpox or monkeypox vaccination. J Infect. 2023;86(2):154-225.
14. Jamard S, Handala L, Faussat C, Vincent N, Stefic K, Gaudy-Graffin C, et al. Resurgence of symptomatic Mpox among vaccinated patients: First clues from a new-onset local cluster. Infect Dis Now. 2023;53(4):104714.
15. Raccagni AR, Canetti D, Mileto D, Tamburini AM, Candela C, Albarello L, et al. Two individuals with potential monkeypox virus reinfection. Lancet Infect Dis. 2023;23(5):522-4.
16. Golden J, Harryman L, Crofts M, Muir P, Donati M, Gillett S, et al. Case of apparent mpox reinfection. Sex Transm Infect. 2023;99(4):283-4.
17. Musumeci S, Najjar I, Amari EBE, Schibler M, Jacquerioz F, Yerly S, et al. A Case of Mpox Reinfection. Clin Infect Dis. 2023;77(1):135-7.
18. Reed KD, Melski JW, Graham MB, Regnery RL, Sotir MJ, Wegner MV, et al. The detection of monkeypox in humans in the Western Hemisphere. N Engl J Med. 2004;350(4):342-50.
19. Mauldin MR, McCollum AM, Nakazawa YJ, Mandra A, Whitehouse ER, Davidson W, et al. Exportation of Monkeypox Virus From the African Continent. J Infect Dis. 2022;225(8):1367-76.
20. Thornhill JP, Barkati S, Walmsley S, Rockstroh J, Antinori A, Harrison LB, et al. Monkeypox Virus Infection in Humans across 16 Countries - April-June 2022. N Engl J Med. 2022;387(8):679-91.
21. Endo A, Murayama H, Abbott S, Ratnayake R, Pearson CAB, Edmunds WJ, et al. Heavy-tailed sexual contact networks and monkeypox epidemiology in the global outbreak, 2022. Science. 2022;378(6615):90-4.
22. Wang H, d'Abreu de Paulo KJI, Gültzow T, Zimmermann HML, Jonas KJ. Brief report: Determinants of potential sexual activity reduction in the face of the Monkeypox epidemic. medRxiv. 2022:2022.08.01.22278287.
23. Pollock EDC, P.A.; Keen, A.; Currie, D.W.; Carter, R.J.; Quilter, L.A.S.; Gundlapalli, A.V.; Mermin, J.; Spicknall, I.G. Potential for Recurrent Mpox Outbreaks Among Gay, Bisexual, and Other Men Who Have Sex with Men — United States, 2023. Morbidity and Mortality Weekly Report (MMWR). 2023;72(21):568-73.
24. Van Dijck C, Hens N, Kenyon C, Tsoumanis A. The Roles of Unrecognized Mpox Cases, Contact Isolation and Vaccination in Determining Epidemic Size in Belgium: A Modeling Study. Clin Infect Dis. 2023;76(3):e1421-e3.

25. Ward T, Christie R, Paton RS, Cumming F, Overton CE. Transmission dynamics of monkeypox in the United Kingdom: contact tracing study. BMJ. 2022;379:e073153.
26. Di Giulio DB, Eckburg PB. Human monkeypox: an emerging zoonosis. Lancet Infect Dis. 2004;4(1):15-25.
27. Panovska-Griffiths J, Watkins NA, Cumming F, Hounsome L, Charlett A, Zhang XS, et al. Responsive modelling of the mpox epidemic in England as a cross-government and academia collaboration: the process, challenges, and lessons learned. Lancet Microbe. 2023.
28. Panovska-Griffiths J, Hinch R, Park J, Ward T, Charlett A, Cumming F, et al. Slowly declining growth rates and dynamic reporting delays characterise the Monkeypox epidemic in the UK over May-August 2022. PREPRINT (Version 1) available at Research Square 2022.
29. RIVM. Mpox 2023 [Available from: https://www.rivm.nl/en/mpox.
30. Xiridou M, Miura F, Adam P, Op de Coul E, de Wit J, Wallinga J. The fading of the mpox outbreak among men who have sex with men: a mathematical modelling study. medRxiv. 2023.
31. Chow EPF, Samra RS, Bradshaw CS, Chen MY, Williamson DA, Towns JM, et al. Mpox knowledge, vaccination and intention to reduce sexual risk practices among men who have sex with men and transgender people in response to the 2022 mpox outbreak: a cross-sectional study in Victoria, Australia. Sex Health. 2023.
32. Cutts FT, Hanson M. Seroepidemiology: an underused tool for designing and monitoring vaccination programmes in low- and middle-income countries. Trop Med Int Health. 2016;21(9):1086-98.
33. Metcalf CJ, Farrar J, Cutts FT, Basta NE, Graham AL, Lessler J, et al. Use of serological surveys to generate key insights into the changing global landscape of infectious disease. Lancet. 2016;388(10045):728-30.
34. Arnold BF, Scobie HM, Priest JW, Lammie PJ. Integrated Serologic Surveillance of Population Immunity and Disease Transmission. Emerg Infect Dis. 2018;24(7):1188-94.
35. Thy M, Peiffer-Smadja N, Mailhe M, Kramer L, Ferre VM, Houhou N, et al. Breakthrough Infections after Postexposure Vaccination against Mpox. N Engl J Med. 2022;387(26):2477-9.
36. Alexander ME, Moghadas SM, Rohani P, Summers AR. Modelling the effect of a booster vaccination on disease epidemiology. J Math Biol. 2006;52(3):290-306.