medRxiv preprint doi: https://doi.org/10.1101/2023.08.14.23294060; this version posted August 16, 2023. The copyright holder for this preprint (which was not certified by peer review) is the author/funder, who has granted medRxiv a license to display the preprint in perpetuity.
It is made available under a CC-BY-NC-ND 4.0 International license .

Improving estimates of epidemiological quantities by combining reported cases with wastewater data: a statistical framework with applications to COVID-19 in Aotearoa New Zealand

Leighton M. Watson[1], Michael J. Plank[1], Bridget A. Armstrong[2], Joanne R. Chapman[2], Joanne Hewitt[2], Helen Morris[2], Alvaro Orsi[2], Michael Bunce[2,3], Christl A. Donnelly[4,5], and Nicholas Steyn[4]

[1]School of Mathematics and Statistics, University of Canterbury, New Zealand
[2]Institute of Environmental Science and Research Ltd, New Zealand
[3]Department of Conservation, New Zealand
[4]Department of Statistics, University of Oxford, United Kingdom
[5]Pandemic Sciences Institute, University of Oxford, United Kingdom

NOTE: This preprint reports new research that has not been certified by peer review and should not be used to guide clinical practice.

medRxiv preprint doi: https://doi.org/10.1101/2023.08.14.23294060; this version posted August 16, 2023. The copyright holder for this preprint (which was not certified by peer review) is the author/funder, who has granted medRxiv a license to display the preprint in perpetuity.
It is made available under a CC-BY-NC-ND 4.0 International license .

Abstract

Background: Timely and informed public health responses to infectious diseases such as COVID-19 necessitate reliable information about infection dynamics. The case ascertainment rate (CAR), the proportion of infections that are reported as cases, is typically much less than one and varies with testing practices and behaviours, making reported cases unreliable as the sole source of data. The concentration of viral RNA in wastewater samples provides an alternate measure of infection prevalence that is not affected by human behaviours. Here, we investigated how these two data sources can be combined to inform estimates of the instantaneous reproduction number, R, and track changes in the CAR over time.

Methods: We constructed a state-space model that we solved using sequential Monte Carlo methods. The observed data are the levels of SARS-CoV-2 in wastewater and reported case incidence. The hidden states that we estimate are R and CAR. Model parameters are estimated using the particle marginal Metropolis Hastings algorithm.

Findings: We analysed data from 1 January 2022 to 31 March 2023 from Aotearoa New Zealand. Our model estimates that R peaked at 2.76 (95% CrI 2.20, 3.83) around 18 February 2022 and the CAR peaked around 12 March 2022. Accounting for reduced CAR, we estimate that New Zealand's second Omicron wave in July 2022 was similar in size to the first, despite fewer reported cases. We estimate that the CAR in the BA.5 Omicron wave in July 2022 was approximately 50% lower than in the BA.1/BA.2 Omicron wave in March 2022. The CAR in subsequent waves around November 2022 and April 2023 was estimated to be comparable to that in the second Omicron wave.

Interpretation: This work on wastewater-based epidemiology (WBE) can be used to give insight into key epidemiological quantities. Estimating R, CAR, and cumulative number of infections provides useful information for planning public health responses and understanding the state of immunity in the population. This model is a useful disease surveillance tool, improving situational awareness of infectious disease dynamics in real-time, which may be increasingly useful as intensive pandemic surveillance programmes are wound down.

Funding: New Zealand Ministry of Health, Department of Prime Minister and Cabinet, the Royal Society Te Apārangi, Imperial College London, and University of Oxford.

medRxiv preprint doi: https://doi.org/10.1101/2023.08.14.23294060; this version posted August 16, 2023. The copyright holder for this preprint (which was not certified by peer review) is the author/funder, who has granted medRxiv a license to display the preprint in perpetuity.
It is made available under a CC-BY-NC-ND 4.0 International license .

Research in Context

Evidence before this study

There has been a substantial increase in the number of publications focusing on wastewater-based epidemiology (WBE) in recent years, particularly during the COVID-19 pandemic. We searched PubMed for "wastewater based epidemiology" and found fewer than 10 papers per year prior to 2014 with a drastic increase to 463 in 2022. Approximately 52% of the WBE publications are related to COVID-19 ("wastewater based epidemiology" AND ("SARS-CoV-2" OR "COVID-19")). Many studies have focused on detecting SARS-CoV-2 in wastewater systems but only 10 have estimated the reproduction number ("wastewater based epidemiology" AND ("SARS-CoV-2" OR "COVID-19") AND "reproduction number"). No previous work has combined WBE with reported case data to estimate (relative) case ascertainment rate ("wastewater based epidemiology" AND ("SARS-CoV-2" OR "COVID-19") AND "case ascertainment rate"). Previous work has estimated the reproduction number from reported cases assuming constant under-ascertainment but the issue of time-varying case ascertainment has not yet been addressed, except to demonstrate the effect of a pre-determined change in case ascertainment.

Added value of this study

We present a model that, for the first time, enables reported case information to be combined with wastewater data to estimate epidemiology quantities. This work further demonstrates the utility of WBE; the reproduction number can be estimated in the absence of reported case information (although results are more reliable when case data are included), and wastewater data include information that, when combined with case data, can be used to estimate the time-varying relative case ascertainment rate.

Implications of all the available evidence

In order to make informed and timely public health decisions about infectious diseases, it is important to understand the number of infections in the community. WBE provides a useful source of data that is not impacted by time-varying testing practices. Wastewater data can be quantitatively combined with case information to better understand the state of an epidemic. In order to determine the absolute case ascertainment rate (rather than the relative rate calculated in this work), there is a need for infection prevalence surveys to calibrate model results against.

medRxiv preprint doi: https://doi.org/10.1101/2023.08.14.23294060; this version posted August 16, 2023. The copyright holder for this preprint (which was not certified by peer review) is the author/funder, who has granted medRxiv a license to display the preprint in perpetuity.
It is made available under a CC-BY-NC-ND 4.0 International license .

1 Introduction

Understanding and predicting the trajectory of infectious diseases is important in planning an effective public health response. Reported case data depend heavily on testing modalities and practices which typically change over time, resulting in considerable uncertainty in the case ascertainment rate (CAR; the fraction of infections that are officially reported). During the COVID-19 pandemic, many countries relied primarily on symptom-based testing programmes to inform situational awareness and public health responses. In Aotearoa New Zealand, the CAR for COVID-19 has been influenced by factors such as access to testing, a shift from healthcare worker-administered polymerase chain reaction (PCR) tests to self-administered rapid antigen tests (RATs), reduction in rates of symptomatic and severe disease due to rising population immunity, relaxation of testing requirements and recommendations, and/or lack of perceived need to test or 'pandemic fatigue' [1, 2, 3]. As a result, over time, officially reported cases of COVID-19 have become a less reliable measure of levels of SARS-CoV-2 infection.

Data on hospital admissions and deaths are more consistent and are less affected by testing practices and behavioural change than reported cases but are subject to additional delays [4] that limit their usefulness for understanding disease dynamics. Infection prevalence surveys [5] that aim to regularly test a representative sample of the population are the gold-standard for tracking the spread of an infectious disease, but these surveys are resource intensive, making them harder to justify as countries move out of the acute phase of the pandemic. For example, regular SARS-CoV-2 infection prevalence surveys in the UK [6] have now been wound down and there are no current plans for similar surveys in New Zealand.

Wastewater surveillance, where levels of SARS-CoV-2 RNA in wastewater samples are measured, can provide additional data on the prevalence of the virus that are unaffected by individual testing and self-reporting behaviours. Wastewater surveillance (also known as wastewater-based epidemiology or WBE) also has the potential to contribute to an integrated global network for disease surveillance [7, 8, 9]. These data, however, can be highly variable and subject to other biases, such as rainwater dilution, sampling methodologies, and changing locations of selected sampling sites. To realise this potential, appropriate models and analytical tools are needed to deliver epidemiological insights from raw data. Previous work by [10] and [11] estimated R_t from wastewater data, compared the results with estimates derived from case data, and found that WBE can provide independent and reliable estimates of R_t.

Semi-mechanistic models based on the renewal equation are a popular method for epidemic forecasting and estimation of the instantaneous reproduction number [12, 13, 14]. Such methods are robust to constant under-ascertainment of cases, but may be biased by rapid changes in

medRxiv preprint doi: https://doi.org/10.1101/2023.08.14.23294060; this version posted August 16, 2023. The copyright holder for this preprint (which was not certified by peer review) is the author/funder, who has granted medRxiv a license to display the preprint in perpetuity.
It is made available under a CC-BY-NC-ND 4.0 International license .

CAR and cannot provide any information about the total number of infections. In this paper, we extend the renewal equation framework [12, 13, 14] for reproduction number estimation to incorporate wastewater time-series data. The model treats the instantaneous reproduction number and CAR as hidden states and reported cases and quantity of viral RNA in wastewater as observed states. We use a sequential Monte Carlo approach to infer the hidden states. We apply the model to national data from Aotearoa New Zealand on reported COVID-19 cases and the average number of SARS-CoV-2 genome copies per person per day measured in municipal wastewater samples between January 2022 and March 2023. Because the relationship between infections and wastewater concentration is only determined in the model up to an overall scaling constant, it cannot be used to infer the absolute CAR but can be used to estimate relative changes in case ascertainment over time.

From March 2020 until December 2021 New Zealand used strict border controls and intermittent non-pharmaceutical interventions to suppress and eliminate transmission of SARS-CoV-2. By the beginning of 2022, there had been a cumulative total of around 3 confirmed cases of COVID-19 per 1,000 people and around 90% of the population over 12 years old had received at least two doses of the Pfizer-BioNTech vaccine. From October 2021, interventions were progressively eased and in January 2022 the B.1.1.529 (Omicron) variant began to spread in the community, causing the first large wave of infection. Since then community transmission has been sustained, with multiple further waves of infection being driven by various Omicron subvariants. Between 1 January 2022 and 31 March 2023, there was a cumulative total of around 440 confirmed cases per 1,000 people, most of which were from self-administered RATs. During this period, SARS-CoV-2 concentration was regularly measured at various wastewater treatment plants, providing an additional data source on changes in community prevalence over time.

2 Materials and Methods

2.1 Data

National daily reported cases of COVID-19 were obtained from the New Zealand Ministry of Health [15]. Until February 2022, these cases were diagnosed solely by healthcare-administered PCR testing. From February 2022, in response to the rapid increase in reported cases, RATs were widely distributed. Since then, the vast majority of reported cases have been from self-administered RATs, with results reported through an online portal. Reported cases are shown in Figure 1. As these data exhibit a clear day-of-the-week effect we remove the weekly trend before fitting the model (see Supplementary Material sec. 1.2 for details).

medRxiv preprint doi: https://doi.org/10.1101/2023.08.14.23294060; this version posted August 16, 2023. The copyright holder for this preprint (which was not certified by peer review) is the author/funder, who has granted medRxiv a license to display the preprint in perpetuity.
It is made available under a CC-BY-NC-ND 4.0 International license .

SARS-CoV-2 concentration data from wastewater samples collected by the Institute for Environmental Science and Research (ESR) were used for this study [16]. Wastewater samples were collected every week at municipal wastewater treatment plants located throughout the country, serving communities with populations ranging from 400 to over 500,000 people. Typically 70-90% of the national population connected to reticulated wastewater was covered by waste water sampling in any given week (60-124 sites, usually sampled twice per week). We aggregate the individual wastewater samples into daily estimates of genome copies per person by taking volume-weighted averages of the samples on each day and dividing by the total population connected to the sampled sites (see Figure 1).

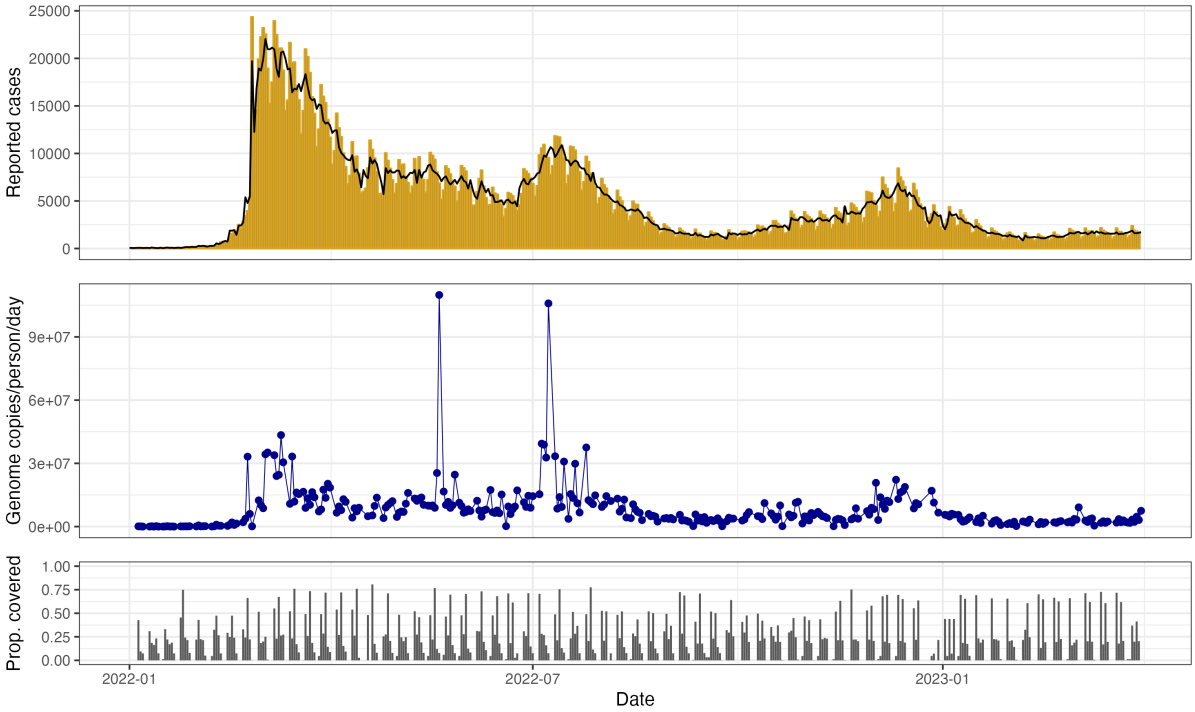

Figure 1: Reported cases of COVID-19 (upper), daily SARS-CoV-2 genome copies per litre in sampled wastewater (middle), and proportion of the total population covered by sampled wastewater catchments (lower), between 1 January 2022 and 31 March 2023 in Aotearoa New Zealand. The black line in the upper plot shows the adjusted case series with the multiplicative day-of-the-week effect removed (see Supplementary Material section 1.2). The two outliers in wastewater data arise from estimates of a high wastewater flow-rate in Wellington following high rainfall. Since rainfall is a source of noise in wastewater sampling we retain these samples in our analysis. Reported case data were obtained from the New Zealand Ministry of Health [15] and wastewater data were obtained from ESR [16].

medRxiv preprint doi: https://doi.org/10.1101/2023.08.14.23294060; this version posted August 16, 2023. The copyright holder for this preprint (which was not certified by peer review) is the author/funder, who has granted medRxiv a license to display the preprint in perpetuity.
It is made available under a CC-BY-NC-ND 4.0 International license .

2.2 Hidden state model

We construct a state-space model (Figure 2) consisting of time-varying hidden states (the instantaneous reproduction number R_t, daily case ascertainment rate CAR_t, and daily infection incidence I_t) and time-varying observed states (daily reported cases of COVID-19 C_t and daily wastewater observations W_t). We use subscript $s:t$ to refer to all values between day s and t inclusive.

We assume the hidden states R_t and CAR_t follow independent Gaussian random walks, encoding the fact we expect them to vary continuously over time. We also assume that the hidden state I_t follows a Poisson renewal process, a simple epidemic model commonly used when estimating R_t [12]. Thus our state-space transitions are governed by:

$$(R_t|R_{t-1}) \sim N_{(0,\infty)}(R_{t-1}, \sigma_R R_{t-1})$$
$$(CAR_t|CAR_{t-1}) \sim N_{(0,1)}(CAR_{t-1}, \sigma_{CAR})$$
$$(I_t|R_t, I_{1:t-1}) \sim Poisson\left(R_t \sum_{u=1}^{t-1} g_u I_{t-u}\right)$$

Parameters σ_R and σ_{CAR} determine how quickly R_t and CAR_t vary. The standard deviation of the transition distribution for $R_t \to R_{t+1}$ is given by $\sigma_R R_t$, which means that R_t varies more rapidly at larger values. The distribution for R_t was truncated on $(0, \infty)$ and for CAR_t on $(0, 1)$. Finally, g_u is the pre-determined generation time distribution, describing the proportion of transmission events that occur u days after infection (see Supplementary Material sec. 2.7).

We assume that the expected number of reported cases μ_t^c at time t is equal to CAR_t multiplied by the convolution of past infections with the infection-to-reporting distribution L_u:

$$\mu_t^c = CAR_t \sum_{u=1}^{t} I_{t-u} L_u$$

Similarly, we assume that the expected number of genome copies per person μ_t^w at time t is equal to the convolution of past infections with the infection-to-shedding distribution ω_u, multiplied by a fixed parameter α, representing the average total genome copies produced by an infectious individual:

$$\mu_t^w = \alpha \sum_{u=1}^{t} I_{t-u} \omega_u$$

We model reported cases using a negative binomial distribution:

$$(C_t|CAR_t, I_{1:t}) \sim NegBin\left(r = k_c, p = \frac{k_c}{k_c + \mu_t^c}\right)$$

medRxiv preprint doi: https://doi.org/10.1101/2023.08.14.23294060; this version posted August 16, 2023. The copyright holder for this preprint (which was not certified by peer review) is the author/funder, who has granted medRxiv a license to display the preprint in perpetuity.
It is made available under a CC-BY-NC-ND 4.0 International license .

which has mean μ_t^c and variance $\mu_t^c\left(1+\frac{\mu_t^c}{k_c}\right)$. A negative binomial distribution is used to account for noise in the observations beyond that predicted by a binomial distribution. This is a common choice in other methods of reproduction number estimation [14, 17].

We model observed wastewater data using a shape-scale gamma distribution:

$$(W_t|I_{1:t}) \sim \Gamma\left(k_w \mathrm{pop}_t, \frac{\mu_t^w}{k_w \mathrm{pop}_t}\right)$$

which has mean μ_t^w and variance $\frac{(\mu_t^w)^2}{k_w \mathrm{pop}_t}$. The variable pop_t refers to the daily population in the catchment areas of the sampled wastewater sites at time t. Scaling by this allows the model to account for additional noise when fewer or smaller sites were sampled. On days when no sites were sampled, we let $P(W_t = 0) = 1$, meaning that the model filters on case data alone. The gamma distribution is a reasonably flexible choice for a non-negative continuous random variable, however other distributions could be considered, such as a Weibull or log-normal.

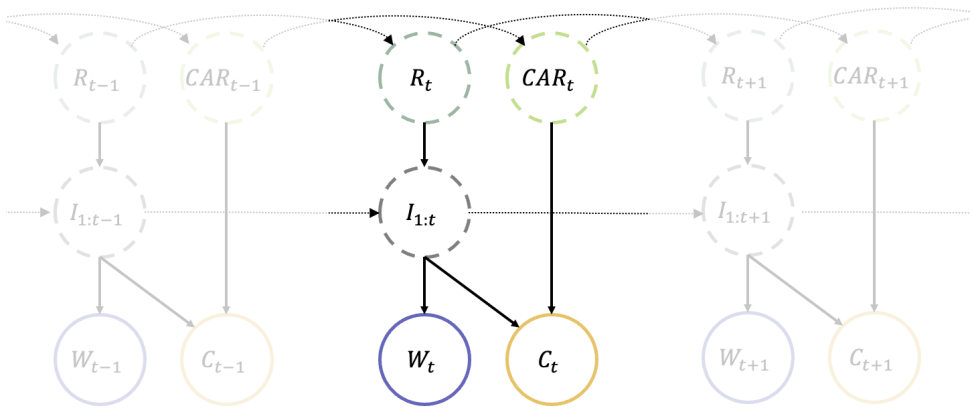

Figure 2: Diagram of the state-space model showing the dependency between hidden-states (dashed circles) and the observed data (solid circles). R_t is the instantaneous reproduction number on day t, CAR_t is the case ascertainment rate on day t, I_t is the number of new infections on day t, C_t is the number of reported cases on day t, and W_t is the observed wastewater, measured as genome copies per person per day, on day t. $I_{1:t}$ denotes the set of states $\{I_1, I_2, \ldots, I_t\}$. In practice the current infections I_t, reported cases C_t and wastewater W_t depend only on recent values of I_t as specified by the generation interval distribution, the infection-to-reporting distribution, and infection-to-shedding distribution respectively (see Methods).

In the absence of additional information we are unable to estimate α, which represents the average total genome copies shed by an infected individual over the course of their infection.

medRxiv preprint doi: https://doi.org/10.1101/2023.08.14.23294060; this version posted August 16, 2023. The copyright holder for this preprint (which was not certified by peer review) is the author/funder, who has granted medRxiv a license to display the preprint in perpetuity.
It is made available under a CC-BY-NC-ND 4.0 International license .

Table 1: Parameter values used in the model. The infection-to-reporting and infection-to-shedding distributions are calculated as convolutions of the incubation period distribution [18] and the onset-to-reporting and onset-to-shedding distribution [19] respectively (see Supplementary Material sec. 2.7).

Parameter	Symbol	Value
Coefficient of variation of R_t transitions	σ_R	Fitted
Std dev. of CAR_t transitions	σ_{CAR}	Fitted
Reported cases tuning parameter	k_c	Fitted
Wastewater tuning parameter	k_w	Fitted
Generation time distribution [20, 21]	g_u	Mean = 3.3 days, s.d. = 1.3 days
Infection-to-reporting distribution	L_u	Mean = 5.8 days, s.d. = 2.6 days
Infection-to-shedding distribution	ω_u	Mean = 5.2 days, s.d. = 2.9 days
Average total genome copies per infection	α	3×10^9 $(2 \times 10^9,\ 4 \times 10^9)$
Fixed-lag resampling window	h	30 days

This means we are unable to estimate the absolute value of CAR_t. Instead, we run the model with a range of different values for α, and estimate the change in CAR_t relative to its initial value. This additionally requires the assumption that α is constant over time, which is unlikely to be true in general and is a key limitation of our model (see Discussion).

The infection-to-reporting and infection-to-shedding distributions are calculated as the convolution of the incubation period distribution with the onset-to-reporting and onset-to-shedding distribution respectively. The incubation period is modelled as a Weibull distribution with mean 2.9 days and standard deviation 2.0 days [18]. The onset-to-reporting distribution is estimated empirically from New Zealand case data extracted on 16 September 2022, representing over 1.2 million cases, and has mean 1.8 days and standard deviation 1.8 days. The onset-to-shedding distribution comes from [19] and has mean 0.7 days and standard deviation 2.6 days. The resulting infection-to-reporting distribution has mean 5.8 days and standard deviation 2.6, and the resulting infection-to-shedding distribution has mean 5.2 days and standard deviation 2.9 days (see Supplementary Figure S1).

The model is solved using a bootstrap filter [22] with fixed-lag resampling. This produces estimates for the marginal posterior distribution of the hidden states at each time step. The random walk step variance parameters (σ_R and σ_{CAR}) and observation variance parameters (k_c and k_w) are estimated using a particle marginal Metropolis Hastings Markov chain Monte Carlo method. We use uninformative uniform prior distributions for these parameters, with the exception of σ_{CAR}, where we use an informative prior distribution to ensure an appropriate level of smoothness in our estimates of CAR_t. Different parameter values are fitted in three-

medRxiv preprint doi: https://doi.org/10.1101/2023.08.14.23294060; this version posted August 16, 2023. The copyright holder for this preprint (which was not certified by peer review) is the author/funder, who has granted medRxiv a license to display the preprint in perpetuity.
It is made available under a CC-BY-NC-ND 4.0 International license .

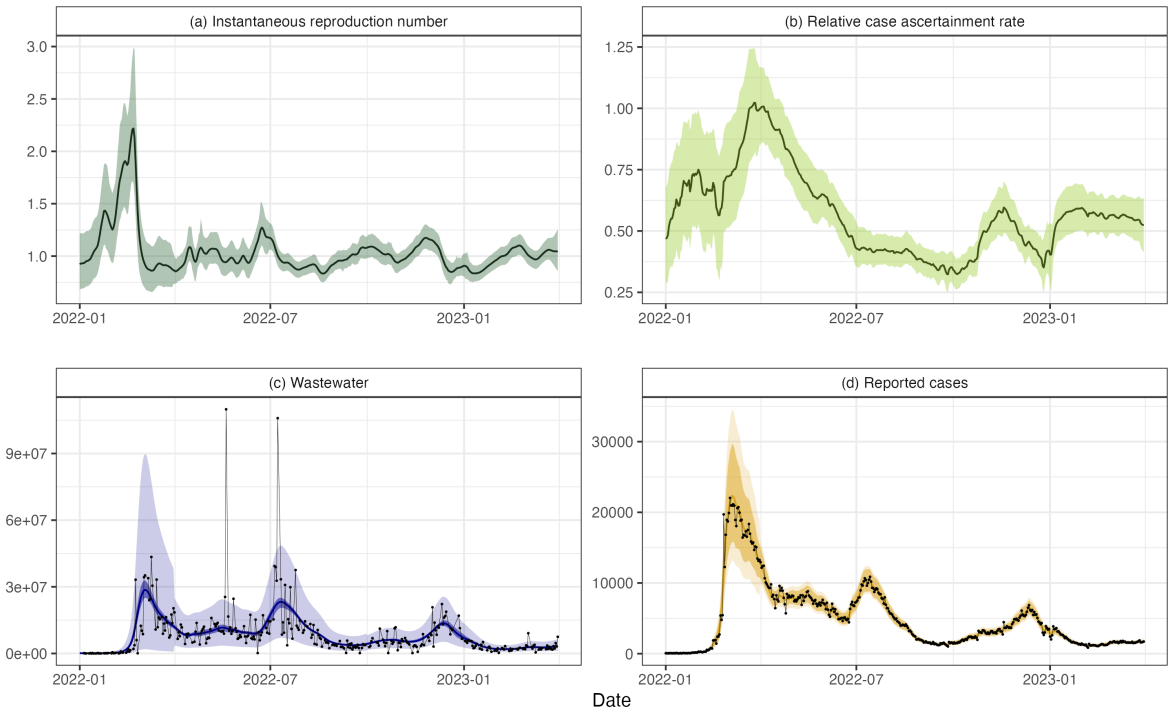

Figure 3: Results for New Zealand data from 1 January 2022 to 31 March 2023. (a) instantaneous reproduction number R_t, (b) relative case ascertainment rate CAR_t (compared to the central estimate on 1 April 2022), (c) wastewater data W_t measured in genome copies per person per day and (d) reported cases C_t. Results assume the average total shedding per infection does not vary over time ($\alpha = 3 \times 10^9$). Solid lines present central estimates. Shaded regions show 95% credible intervals on the value of the hidden states (subplots a and b), and 95% credible intervals on the expected reported cases and wastewater data (darker shaded regions in subplots c and d) and 95% credible intervals on the prediction distribution for wastewater data and reported cases (lighter shaded regions in subplots c and d). Black dots show the observed data.

month blocks to allow for some variation over time. See Supplementary Material sec. 2 for further details of the numerical method. Code and data to reproduce the results are provided at `https://github.com/nicsteyn2/NZWastewaterModelling`.

medRxiv preprint doi: https://doi.org/10.1101/2023.08.14.23294060; this version posted August 16, 2023. The copyright holder for this preprint (which was not certified by peer review) is the author/funder, who has granted medRxiv a license to display the preprint in perpetuity.
It is made available under a CC-BY-NC-ND 4.0 International license .

3 Results

Reproduction number, relative case ascertainment, and infection incidence

The estimated value of the reproduction number R_t (Figure 3a) increased from around 1 at the beginning of 2022 to a peak of 2.46 (95% CrI 2.04, 3.20) on 18 February 2022 (95% CrI 10 Feb, 23 Feb), corresponding to the sharp increase in cases seen during the first Omicron wave, which was a mixture of the BA.1 and BA.2 variants [23]. The estimated value of R_t dropped below 1 on 1 March 2022 (95% CrI 25 Feb, 5 Mar) and infection incidence peaked on 28 February 2022 (95% CrI 23 Feb, 7 Mar), suggesting this is when the wave peaked.

The estimated CAR (Figure 3b) increased rapidly between mid-February and mid-March 2022. RATs became widely available for the first time in the last week of February 2022. This likely led to a significant increase in case ascertainment as the testing system, which had previously relied solely on laboratory-processed PCR tests, had become overwhelmed [3]. The estimated CAR approximately halved between April and July 2022, when a second wave of infection caused by the BA.5 Omicron subvariant [23, 24] occurred. This second wave was visible in both reported cases and wastewater sampling, with estimated peak infections occurring on 7 July 2022 (95% CrI 3 Jul, 12 Jul). The estimated CAR increased somewhat between mid 2022 and early 2023, with a noticeable dip in December 2022, possibly reflecting reduced testing during the Christmas and summer school holiday period (from mid-December to late-January/early-February). Alternatively, the estimated increase in CAR from mid-2022 could be explained by a decrease in the average genome copies shed by an infected individual α, although without further information we are unable to discern changes in α. Overall, the model provided a reasonably good fit to the observed data on cases and wastewater (Figure 3c-d).

Figure 4a-b shows the estimated daily incidence and cumulative infections for three values of α, corresponding to estimated CAR values on 1 April 2022 of 0.42 (95% CrI 0.35, 0.50), 0.61 (95% CrI. 0.51, 0.71), and 0.80 (95% CrI. 0.67, 0.93), for $\alpha = 2 \times 10^9$, 3×10^9, and 4×10^9 respectively. For comparison, the graphs also show the number of cases per capita in a cohort of approximately 20,000 border workers who were tested weekly between January and July 2022 [24], scaled according to population size. This cohort is not representative of the population and may not have perfect case ascertainment, so we do not expect the results to match exactly. However, they provide a limited validation that the model is producing plausible estimates for total infections.

Whilst peak reported cases (adjusted for the day-of-the-week effect) in the second wave were only 49% of the peak in the first wave (10,879 vs 22,038 respectively), under the assumption

medRxiv preprint doi: https://doi.org/10.1101/2023.08.14.23294060; this version posted August 16, 2023. The copyright holder for this preprint (which was not certified by peer review) is the author/funder, who has granted medRxiv a license to display the preprint in perpetuity.
It is made available under a CC-BY-NC-ND 4.0 International license .

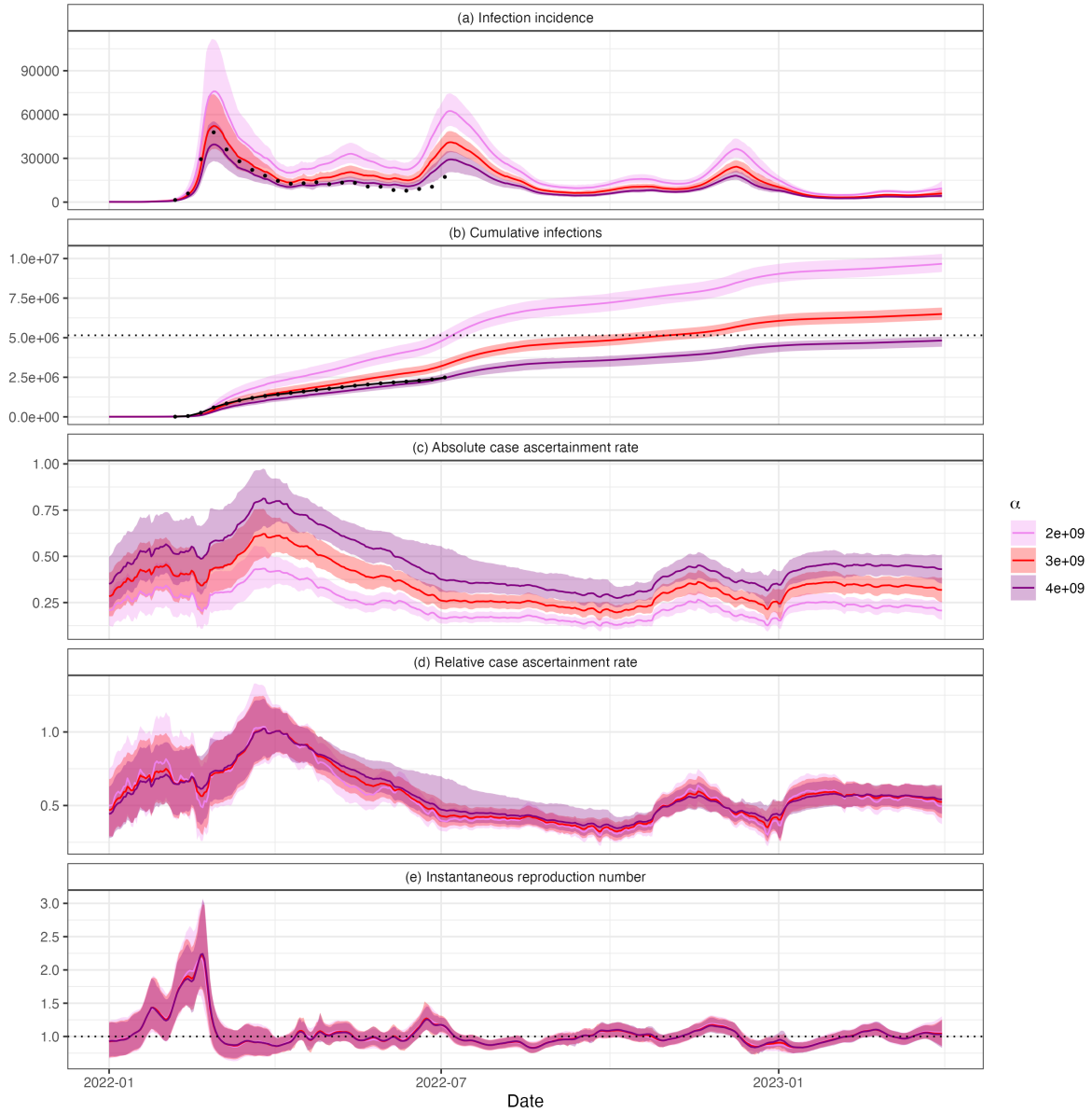

Figure 4: Estimated (a) daily infections I_t, (b) cumulative infections $\sum_{s=0}^{t} I_s$, (c) case ascertainment rate CAR_t, (d) relative case ascertainment rate (compared to the central estimate on 1 April 2022), and (e) instantaneous reproduction number, R_t. Results are presented for three values of α: 2×10^9, 3×10^9, and 4×10^9. Solid lines show central estimates and coloured regions are the 95% CrIs. Estimates and credible intervals on cumulative infections are calculated by taking cumulative sums of the estimates and credible intervals in panel (a). Black dots in panels (a) and (b) show the number of per capita cases in a cohort of regularly-tested border workers, scaled according to population size. The horizontal dashed black lie in panel (b) shows the New Zealand population at the end of 2022 (5.15 million people) [25]. While changing α results in different estimates of infections and absolute CAR, the relative CAR and reproduction number estimates are robust to different values, provided α remains relatively constant.

medRxiv preprint doi: https://doi.org/10.1101/2023.08.14.23294060; this version posted August 16, 2023. The copyright holder for this preprint (which was not certified by peer review) is the author/funder, who has granted medRxiv a license to display the preprint in perpetuity.
It is made available under a CC-BY-NC-ND 4.0 International license .

Table 2: Central estimates and 95% CrIs for estimated model parameters in each time period. Dates in the 'Period' column are the start date for the three-month period. All outputs presented to 2 s.f. Higher values of σ_R and σ_{CAR} suggest R_t and CAR_t vary faster. Higher values of k_c and k_w indicate a lower variance in the corresponding observation distribution. Note a different prior distribution was used for σ_{CAR} in the first period (see Supplementary Material, sec. 2.4), which may also impact estimates of other parameters in this period.

Period starting	σ_R	σ_{CAR}	k_c	$k_w(\times 10^{-6})$
1 Jan 2022	0.12 (0.069, 0.21)	0.03 (0.017, 0.043)	31 (20, 49)	1.5 (1.1, 2)
1 Apr 2022	0.069 (0.041, 0.12)	0.0099 (0.0053, 0.014)	170 (100, 250)	4.8 (3.2, 6.8)
1 Jul 2022	0.037 (0.02, 0.066)	0.0063 (0.0018, 0.01)	330 (220, 400)	4.8 (3.3, 6.5)
1 Oct 2022	0.038 (0.02, 0.068)	0.011 (0.0073, 0.014)	170 (110, 270)	7.2 (4.7, 10)
1 Jan 2023	0.038 (0.018, 0.073)	0.0093 (0.0041, 0.015)	150 (84, 330)	6.8 (4.4, 10)

of constant α, the central estimate from the model suggests that true infections peaked at approximately 78% of the peak of the initial wave (Figure 4a). Figure 4c-e shows the estimated absolute and relative CAR and R. These panels show that, while we are uncertain about the absolute level of infections and CAR, the relative CAR and reproduction number estimates are robust to reasonable choices for (constant) α.

Parameter estimates

The estimated standard deviation σ_R of the random walk on R_t was greatest in the first time period (1 Jan – 31 Mar 2022) – see Table 2. This is unsurprising as it coincided with the rapid increase and then decrease in incidence associated with the first Omicron wave. σ_R decreased in the second period (1 Apr – 30 Jun 2022) and then remained relatively constant throughout the remaining periods (1 Jul 2022 – 31 Mar 2023). The estimated standard deviation σ_{CAR} of the random walk on CAR_t was also estimated to be greatest in the first time period, although this is primarily because we applied a prior distribution with a higher mean in this period (see Supplementary Material sec. 2.4).

The estimated variance parameters, k_c and k_w, for cases and wastewater observations, were lowest in the first time period (1 Jan 2022 – 31 Mar 2022). This implies there is more variability in the data that is not explained by the model in this time period, possibly as a consequence of the sharper variations in incidence compared to the later time periods. A less consistent weekly pattern in reported cases during the first time period, and higher levels of noise in wastewater observations at the low concentrations seen at the beginning of 2022, could also be contributing factors.

medRxiv preprint doi: https://doi.org/10.1101/2023.08.14.23294060; this version posted August 16, 2023. The copyright holder for this preprint (which was not certified by peer review) is the author/funder, who has granted medRxiv a license to display the preprint in perpetuity.
It is made available under a CC-BY-NC-ND 4.0 International license .

4 Discussion

WBE has been used globally for COVID-19 surveillance and has been shown to be a useful public health tool for policy and public health responses [26]. We have presented a semi-mechanistic model that combines reported cases with wastewater data to estimate the time-varying reproduction number and CAR. This work demonstrates the value of WBE and how the additional data that it provides can be combined with traditional monitoring (e.g., reported cases) to learn more about the state of an epidemic, disease dynamics, and the true number of infections in the community. This provides useful information to inform the public health response.

To make reliable estimates of the state of the epidemic from reported cases, it is essential to understand how case ascertainment changes with time. For example, are there fewer cases because there are fewer infections or because fewer people are reporting? We applied our model to national data from Aotearoa New Zealand and derived important insights into changes in case ascertainment over the 15-month period considered. Reported cases during the second wave in July 2022 were significantly lower than in the first wave in February and March 2022. However, the model inferred that there was a substantial drop in case ascertainment between these waves, and the true number of infections was likely more similar in each wave. The reduced CAR during the second and subsequent waves may have been due to a higher number of reinfections with individuals displaying fewer symptoms or due to "pandemic fatigue" and reduced compliance with public health measures, including testing. This type of insight would not be possible without regular wastewater surveillance data and without a robust analytical framework in which to integrate these data with traditional epidemiological data streams.

Strengths of our model include the fact that it has relatively minimal data requirements, requiring only time series for reported cases and wastewater concentrations. This means that it could be readily applied in other jurisdictions with wastewater surveillance programs, either for SARS-CoV-2 or other pathogens such as influenza viruses [26, 27]. It is a relatively simple model with minimal mechanistic assumptions and parsimonious parameterisation. This means that results are less sensitive to model misspecification or parameter uncertainty than more complex mechanistic models. The model presented here was operationalised by ESR in late 2022 and results for R_t and relative CAR are regularly provided to the Ministry of Health to inform situational awareness and decision-making.

There are several limitations to this model and the results. We assume that the average number of genome copies shed by an infected individual (the α parameter) was constant through 2022 and 2023 and did not depend on the infecting variant or history of prior infection or vaccination.

medRxiv preprint doi: https://doi.org/10.1101/2023.08.14.23294060; this version posted August 16, 2023. The copyright holder for this preprint (which was not certified by peer review) is the author/funder, who has granted medRxiv a license to display the preprint in perpetuity.
It is made available under a CC-BY-NC-ND 4.0 International license .

It is possible that some of the inferred changes in CAR may be partly explained by these factors. For example, some of the inferred increase in case ascertainment between October and December 2022 may have been due to decreasing α, caused by a combination of new immune evasive subvariants displacing the previously dominant BA.5 variant [28] and/or an increase in the proportion of reinfections or asymptomatic infections [15]. Furthermore, as we are unable to estimate the true value of α, we are unable to estimate the absolute CAR. Nonetheless, relative CAR is a useful metric and, given an estimated range of values for α, we are able to provide plausible bounds on the total number of infections (Figure 4).

Wastewater surveillance does not provide any information on how infections are distributed among population groups (e.g. age groups, ethnicity) and biases in self-administered testing mean that case counts are not representative either. This information is important for assessing the clinical burden of disease and addressing health inequities [29]. Thus, other approaches are needed to determine the distribution of disease burden, such as representative sampling [6, 30], cohort studies [31] or sentinel surveillance [32].

As our model is flexible, future work could integrate hospitalisations (such as in [33]) and deaths data. In principle, this could allow the effects of varying CAR and varying rate of shedding per infection to be separated. However, this would additionally require the effects of age, immunity, ethnicity, and other variables on clinical severity to be accounted for.

The model could also be implemented at a regional level so that local epidemic dynamics can be compared. This paper has focused on modelling for inference: understanding epidemic dynamics that have already occurred. However, the state-space transition model coupled with the estimated parameters provides a natural method for forecasting [34, 14]. Forecasts generated using this state-space transition model naturally incorporate increasing uncertainty about the future reproduction number and CAR.

While this model has focused on COVID-19, there is a wealth of genetic information within municipal wastewater that could also benefit from modelling. The detection and concentration of viral, bacterial and anti-microbial resistance genes within wastewater have the ability to inform public health decision-making in a number of ways, especially as methodology is refined allowing more rapid turn-around times. As many jurisdictions seek to retain the wastewater capabilities they built during the pandemic phase of COVID-19 (and to diversify microbial targets), there is an 'opportunity springboard' to build tools that can predict the trajectories and spread of pathogens - modelling has a key role to play in this journey.

medRxiv preprint doi: https://doi.org/10.1101/2023.08.14.23294060; this version posted August 16, 2023. The copyright holder for this preprint (which was not certified by peer review) is the author/funder, who has granted medRxiv a license to display the preprint in perpetuity.
It is made available under a CC-BY-NC-ND 4.0 International license .

Data availability

Daily reported case data for Aotearoa New Zealand are available from the Ministry of Health at `https://github.com/minhealthnz/nz-covid-data` and seven-day average wastewater data are available from ESR at `https://github.com/ESR-NZ/covid_in_wastewater`.

Code to run the model and reproduce the results in this paper are available at `https://github.com/nicsteyn2/NZWastewaterModelling`.

Acknowledgements

The authors acknowledge the role of the New Zealand Ministry of Health in supplying data in support of this work. The authors thank the many city and district council staff members who collected the wastewater samples and the ESR laboratory staff who processed and tested the samples used in this study. This work was funded by the New Zealand Ministry of Health and the Department of Prime Minister and Cabinet (DPMC). This work was supported by the NIHR HPRU in Emerging and Zoonotic Infections, a partnership between PHE, University of Oxford, University of Liverpool, and Liverpool School of Tropical Medicine (grant number NIHR200907 supporting C.A.D.). L. M. W. was supported by a Rutherford Foundation Post-doctoral Fellowship from New Zealand government funding, administered by the Royal Society Te Apārangi. N.S. acknowledges support from the Oxford-Radcliffe Scholarship from University College, Oxford, and the Engineering and Physical Sciences Research Council (EPSRC) Centre for Doctoral Training (CDT) in Modern Statistics and Statistical Machine Learning (Imperial College London and University of Oxford). We thank A. Maslov for supporting this research through studentship support for N.S.

References

[1] Ewan Colman, Gavrila A. Puspitarani, Jessica Enright, and Rowland R. Kao. Ascertainment rate of SARS-CoV-2 infections from healthcare and community testing in the UK. *Journal of Theoretical Biology*, 558, 2 2023.

[2] Oliver Eales, David Haw, Haowei Wang, Christina Atchison, Deborah Ashby, Graham S. Cooke, Wendy Barclay, Helen Ward, Ara Darzi, Christl A. Donnelly, Marc Chadeau-Hyam, Paul Elliott, and Steven Riley. Dynamics of SARS-CoV-2 infection hospitalisation and infection fatality ratios over 23 months in England. *PLOS Biology*, 21(5):e3002118, 5 2023.

medRxiv preprint doi: https://doi.org/10.1101/2023.08.14.23294060; this version posted August 16, 2023. The copyright holder for this preprint (which was not certified by peer review) is the author/funder, who has granted medRxiv a license to display the preprint in perpetuity.
It is made available under a CC-BY-NC-ND 4.0 International license .

[3] Giorgia Vattiatio, Audrey Lustig, Oliver J. Maclaren, and Michael J. Plank. Modelling the dynamics of infection, waning of immunity and re-infection with the Omicron variant of SARS-CoV-2 in Aotearoa New Zealand. *Epidemics*, 41:100657, 12 2022.

[4] Kris V. Parag, Christl A. Donnelly, and Alexander E. Zarebski. Quantifying the information in noisy epidemic curves. *Nature Computational Science*, 2(9):584–594, 9 2022.

[5] Fatimah S. Dawood, Christina A. Porucznik, Vic Veguilla, Joseph B. Stanford, Jazmin Duque, Melissa A. Rolfes, Ashton Dixon, Priyam Thind, Emily Hacker, Maria Julia E. Castro, Zuha Jeddy, Michael Daugherty, Kim Altunkaynak, Danielle Rentz Hunt, Utsav Kattel, Jennifer Meece, and Melissa S. Stockwell. Incidence Rates, Household Infection Risk, and Clinical Characteristics of SARS-CoV-2 Infection Among Children and Adults in Utah and New York City, New York. *JAMA Pediatrics*, 176(1):59–67, 1 2022.

[6] Koen B. Pouwels, Thomas House, Emma Pritchard, Julie V. Robotham, Paul J. Birrell, Andrew Gelman, Karina Doris Vihta, Nikola Bowers, Ian Boreham, Heledd Thomas, James Lewis, Iain Bell, John I. Bell, John N. Newton, Jeremy Farrar, Ian Diamond, Pete Benton, Ann Sarah Walker, Koen B. Pouwels, A. Sarah Walker, Derrick Crook, Philippa C. Matthews, Tim Peto, Nicole Stoesser, Alison Howarth, George Doherty, James Kavanagh, Kevin K. Chau, Stephanie B. Hatch, Daniel Ebner, Lucas Martins Ferreira, Thomas Christott, Brian D. Marsden, Wanwisa Dejnirattisai, Juthathip Mongkolsapaya, Sarah Hoosdally, Richard Cornall, David I. Stuart, Gavin Screaton, David Eyre, John Bell, Stuart Cox, Kevin Paddon, Tim James, John N. Newton, Julie V. Robotham, Paul Birrell, Helena Jordan, Tim Sheppard, Graham Athey, Dan Moody, Leigh Curry, Pamela Brereton, Jodie Hay, Harper Vansteenhouse, Alex Lambert, Emma Rourke, Stacey Hawkes, Sarah Henry, James Scruton, Peter Stokes, Tina Thomas, John Allen, Russell Black, Heather Bovill, David Braunholtz, Dominic Brown, Sarah Collyer, Megan Crees, Colin Daglish, Byron Davies, Hannah Donnarumma, Julia Douglas-Mann, Antonio Felton, Hannah Finselbach, Eleanor Fordham, Alberta Ipser, Joe Jenkins, Joel Jones, Katherine Kent, Geeta Kerai, Lina Lloyd, Victoria Masding, Ellie Osborn, Alpi Patel, Elizabeth Pereira, Tristan Pett, Melissa Randall, Donna Reeve, Palvi Shah, Ruth Snook, Ruth Studley, Esther Sutherland, Eliza Swinn, Anna Tudor, Joshua Weston, Shayla Leib, James Tierney, Gabor Farkas, Raf Cobb, Folkert Van Galen, Lewis Compton, James Irving, John Clarke, Rachel Mullis, Lorraine Ireland, Diana Airimitoaie, Charlotte Nash, Danielle Cox, Sarah Fisher, Zoe Moore, James McLean, and Matt Kerby. Community prevalence of SARS-CoV-2 in England from April to November, 2020: results from the ONS Coronavirus Infection Survey. *The Lancet Public Health*, 6(1):e30–e38, 1 2021.

[7] Christian G. Daughton. Wastewater surveillance for population-wide Covid-19: The present and future, 9 2020.

medRxiv preprint doi: https://doi.org/10.1101/2023.08.14.23294060; this version posted August 16, 2023. The copyright holder for this preprint (which was not certified by peer review) is the author/funder, who has granted medRxiv a license to display the preprint in perpetuity.
It is made available under a CC-BY-NC-ND 4.0 International license .

[8] Harsh Dutta, Geetanjali Kaushik, and Venkatesh Dutta. Wastewater-based epidemiology: a new frontier for tracking environmental persistence and community transmission of COVID-19. *Environmental Science and Pollution Research*, 29(57):85688–85699, 12 2022.

[9] Aparna Keshaviah, Megan B Diamond, Matthew J Wade, Samuel V Scarpino, Warish Ahmed, Fabian Amman, Olusola Aruna, Andrei Badilla-Aguilar, Itay Bar-Or, Andreas Bergthaler, Julie E Bines, Aaron W Bivins, Alexandria B Boehm, Jean-Martin Brault, Jean-Baptiste Burnet, Joanne R Chapman, Angela Chaudhuri, Ana Maria de Roda Husman, Robert Delatolla, John J Dennehy, Megan Beth Diamond, Celeste Donato, Erwin Duizer, Abiodun Egwuenu, Oran Erster, Despo Fatta-Kassinos, Aldo Gaggero, Deirdre F Gilpin, Brent J Gilpin, Tyson E Graber, Christopher A Green, Amanda Handley, Joanne Hewitt, Rochelle H Holm, Heribert Insam, Marc C Johnson, Rabia Johnson, Davey L Jones, Timothy R Julian, Asha Jyothi, Aparna Keshaviah, Tamar Kohn, Katrin G Kuhn, Giuseppina La Rosa, Marie Lesenfants, Douglas G Manuel, Patrick M D'Aoust, Rudolf Markt, John W McGrath, Gertjan Medema, Christine L Moe, Indah Kartika Murni, Humood Naser, Colleen C Naughton, Leslie Ogorzaly, Vicka Oktaria, Christoph Ort, Popi Karaolia, Ekta H Patel, Steve Paterson, Mahbubur Rahman, Pablo Rivera-Navarro, Alex Robinson, Monica C Santa-Maria, Samuel V Scarpino, Heike Schmitt, Theodore Smith, Lauren B Stadler, Jorgen Stassijns, Alberta Stenico, Renee A Street, Elisabetta Suffredini, Zachary Susswein, Monica Trujillo, Matthew J Wade, Marlene K Wolfe, Habib Yakubu, and Maria Ines Zanoli Sato. Wastewater monitoring can anchor global disease surveillance systems. *The Lancet Global Health*, 11(6):e976–e981, 6 2023.

[10] Jana S. Huisman, Jérémie Scire, Lea Caduff, Xavier Fernandez-Cassi, Pravin Ganesanandamoorthy, Anina Kull, Andreas Scheidegger, Elyse Stachler, Alexandria B. Boehm, Bridgette Hughes, Alisha Knudson, Aaron Topol, Krista R. Wigginton, Marlene K. Wolfe, Tamar Kohn, Christoph Ort, Tanja Stadler, and Timothy R. Julian. Wastewater-Based Estimation of the Effective Reproductive Number of SARS-CoV-2. *Environmental Health Perspectives*, 130(5), 5 2022.

[11] Guangming Jiang, Jiangping Wu, Jennifer Weidhaas, Xuan Li, Yan Chen, Jochen Mueller, Jiaying Li, Manish Kumar, Xu Zhou, Sudipti Arora, Eiji Haramoto, Samendra Sherchan, Gorka Orive, Unax Lertxundi, Ryo Honda, Masaaki Kitajima, and Greg Jackson. Artificial neural network-based estimation of COVID-19 case numbers and effective reproduction rate using wastewater-based epidemiology. *Water Research*, 218, 6 2022.

[12] Anne Cori, Neil M. Ferguson, Christophe Fraser, and Simon Cauchemez. A new framework and software to estimate time-varying reproduction numbers during epidemics. *American journal of epidemiology*, 178(9):1505–1512, 11 2013.

[13] R. N. Thompson, J. E. Stockwin, R. D. van Gaalen, J. A. Polonsky, Z. N. Kamvar, P. A.

medRxiv preprint doi: https://doi.org/10.1101/2023.08.14.23294060; this version posted August 16, 2023. The copyright holder for this preprint (which was not certified by peer review) is the author/funder, who has granted medRxiv a license to display the preprint in perpetuity.
It is made available under a CC-BY-NC-ND 4.0 International license .

Demarsh, E. Dahlqwist, S. Li, E. Miguel, T. Jombart, J. Lessler, S. Cauchemez, and A. Cori. Improved inference of time-varying reproduction numbers during infectious disease outbreaks. *Epidemics*, 29:100356, 12 2019.

[14] Sam Abbott, Joel Hellewell, Robin N. Thompson, Katharine Sherratt, Hamish P. Gibbs, Nikos I. Bosse, James D. Munday, Sophie Meakin, Emma L. Doughty, June Young Chun, Yung-Wai Desmond Chan, Flavio Finger, Paul Campbell, Akira Endo, Carl A. B. Pearson, Amy Gimma, Tim Russell, Stefan Flasche, Adam J. Kucharski, Rosalind M. Eggo, and Sebastian Funk. Estimating the time-varying reproduction number of SARS-CoV-2 using national and subnational case counts. *Wellcome Open Research*, 5:112, 12 2020.

[15] Ministry of Health. COVID-19 data for New Zealand, 2023.

[16] ESR. COVID-19 Data Repository by the Institute of Environmental Science and Research, 2023.

[17] Nick Golding, David J. Price, Gerard E. Ryan, Jodie McVernon, James M. McCaw, and Freya M. Shearer. A modelling approach to estimate the transmissibility of SARS-CoV 2 during periods of high, low, and zero case incidence. *eLife*, 12, 1 2023.

[18] Jantien A. Backer, Dirk Eggink, Stijn P. Andeweg, Irene K. Veldhuijzen, Noortje van Maarseveen, Klaas Vermaas, Boris Vlaemynck, Raf Schepers, Susan van den Hof, Chantal B.E.M. Reusken, and Jacco Wallinga. Shorter serial intervals in SARS-CoV-2 cases with Omicron BA.1 variant compared with Delta variant, the Netherlands, 13 to 26 December 2021. *Euro Surveillance*, 27(6), 2 2022.

[19] Joanne Hewitt, Sam Trowsdale, Bridget A. Armstrong, Joanne R. Chapman, Kirsten M. Carter, Dawn M. Croucher, Cassandra R. Trent, Rosemary E. Sim, and Brent J. Gilpin. Sensitivity of wastewater-based epidemiology for detection of SARS-CoV-2 RNA in a low prevalence setting. *Water Research*, 211:118032, 3 2022.

[20] Sam Abbott, Katharine Sherratt, Moritz Gerstung, and Sebastian Funk. Estimation of the test to test distribution as a proxy for generation interval distribution for the Omicron variant in England. *medRxiv*, 1 2022.

[21] Dasom Kim, Sheikh Taslim Ali, Sungchan Kim, Jisoo Jo, Jun Sik Lim, Sunmi Lee, and Sukhyun Ryu. Estimation of Serial Interval and Reproduction Number to Quantify the Transmissibility of SARS-CoV-2 Omicron Variant in South Korea. *Viruses 2022, Vol. 14, Page 533*, 14(3):533, 3 2022.

[22] N. J. Gordon, D. J. Salmond, and A. F.M. Smith. Novel approach to nonlinear/non-gaussian Bayesian state estimation. *IEE Proceedings, Part F: Radar and Signal Processing*, 140(2):107–113, 1993.

medRxiv preprint doi: https://doi.org/10.1101/2023.08.14.23294060; this version posted August 16, 2023. The copyright holder for this preprint (which was not certified by peer review) is the author/funder, who has granted medRxiv a license to display the preprint in perpetuity.
It is made available under a CC-BY-NC-ND 4.0 International license .

[23] Jordan Douglas, David Winter, Andrea McNeill, Sam Carr, Michael Bunce, Nigel French, James Hadfield, Joep de Ligt, David Welch, and Jemma L. Geoghegan. Tracing the international arrivals of SARS-CoV-2 Omicron variants after Aotearoa New Zealand reopened its border. *Nature Communications*, 13(1), 12 2022.

[24] Audrey Lustig, Giorgia Vattiato, Oliver Maclaren, Leighton M. Watson, Samik Datta, and Michael J. Plank. Modelling the impact of the Omicron BA.5 subvariant in New Zealand. *Journal of the Royal Society Interface*, 20(199), 2 2023.

[25] Stats NZ. National population estimates: at 31 December 2022, 2023.

[26] Pruthvi Kilaru, Dustin Hill, Kathryn Anderson, Mary B. Collins, Hyatt Green, Brittany L. Kmush, and David A. Larsen. Wastewater Surveillance for Infectious Disease: A Systematic Review. *American journal of epidemiology*, 192(2):305–322, 2 2023.

[27] Daniel Toribio-Avedillo, Clara Gómez-Gómez, Laura Sala-Comorera, Lorena Rodríguez-Rubio, Albert Carcereny, David García-Pedemonte, Rosa Maria Pintó, Susana Guix, Belén Galofré, Albert Bosch, Susana Merino, and Maite Muniesa. Monitoring influenza and respiratory syncytial virus in wastewater. Beyond COVID-19. *Science of The Total Environment*, page 164495, 5 2023.

[28] Sarah M. Prasek, Ian L. Pepper, Gabriel K. Innes, Stephanie Slinski, Walter Q. Betancourt, Aidan R. Foster, Hayley D. Yaglom, W. Tanner Porter, David M. Engelthaler, and Bradley W. Schmitz. Variant-specific sars-cov-2 shedding rates in wastewater. *Science of the Total Environment*, 857, 1 2023.

[29] Nicholas Steyn, Rachelle N Binny, Kate Hannah, Shaun C Hendy, Alex James, Audrey Lustig, Kannan Ridings, Michael J Plank, and Andrew Sporle. Māori and Pacific people in New Zealand have a higher risk of hospitalisation for COVID-19. 134:1538, 2021.

[30] Steven Riley, Kylie E.C. Ainslie, Oliver Eales, Caroline E. Walters, Haowei Wang, Christina Atchison, Claudio Fronterre, Peter J. Diggle, Deborah Ashby, Christl A. Donnelly, Graham Cooke, Wendy Barclay, Helen Ward, Ara Darzi, and Paul Elliott. Resurgence of SARS-CoV-2: Detection by community viral surveillance. *Science*, 372(6545):990–995, 5 2021.

[31] Q. Sue Huang, Tim Wood, Lauren Jelley, Tineke Jennings, Sarah Jefferies, Karen Daniells, Annette Nesdale, Tony Dowell, Nikki Turner, Priscilla Campbell-Stokes, Michelle Balm, Hazel C. Dobinson, Cameron C. Grant, Shelley James, Nayyereh Aminisani, Jacqui Ralston, Wendy Gunn, Judy Bocacao, Jessica Danielewicz, Tessa Moncrieff, Andrea McNeill, Liza Lopez, Ben Waite, Tomasz Kiedrzynski, Hannah Schrader, Rebekah Gray, Kayla Cook, Danielle Currin, Chaune Engelbrecht, Whitney Tapurau, Leigh Emmerton, Maxine Martin, Michael G. Baker, Susan Taylor, Adrian Trenholme, Conroy Wong, Shirley

medRxiv preprint doi: https://doi.org/10.1101/2023.08.14.23294060; this version posted August 16, 2023. The copyright holder for this preprint **(which was not certified by peer review)** is the author/funder, who has granted medRxiv a license to display the preprint in perpetuity.
It is made available under a CC-BY-NC-ND 4.0 International license .

Lawrence, Colin McArthur, Alicia Stanley, Sally Roberts, Fahimeh Rahnama, Jenny Bennett, Chris Mansell, Meik Dilcher, Anja Werno, Jennifer Grant, Antje van der Linden, Ben Youngblood, Paul G. Thomas, and Richard J. Webby. Impact of the COVID-19 nonpharmaceutical interventions on influenza and other respiratory viral infections in New Zealand. *Nature Communications*, 12(1), 12 2021.

[32] M. C. Zambon, J. D. Stockton, J. P. Clewley, and D. M. Fleming. Contribution of influenza and respiratory syncytial virus to community cases of influenza-like illness: An observational study. *Lancet*, 358(9291):1410–1416, 10 2001.

[33] Hannes Schenk, Petra Heidinger, Heribert Insam, Norbert Kreuzinger, Rudolf Markt, Fabiana Nägele, Herbert Oberacher, Christoph Scheffknecht, Martin Steinlechner, Gunther Vogl, Andreas Otto Wagner, and Wolfgang Rauch. Prediction of hospitalisations based on wastewater-based SARS-CoV-2 epidemiology. *Science of the Total Environment*, 873, 5 2023.

[34] R. Moss, A. Zarebski, P. Dawson, and J. M. McCaw. Retrospective forecasting of the 2010-2014 Melbourne influenza seasons using multiple surveillance systems. *Epidemiology and Infection*, 145(1):156–169, 1 2017.