medRxiv preprint doi: https://doi.org/10.1101/2023.07.28.23293104; this version posted July 31, 2023. The copyright holder for this preprint (which was not certified by peer review) is the author/funder, who has granted medRxiv a license to display the preprint in perpetuity. It is made available under a CC-BY-NC 4.0 International license .

Impact and cost-effectiveness of the 6-month BPaLM regimen for rifampicin-resistant tuberculosis: a mathematical modeling analysis

July 28, 2023

Lyndon P. James,[1,2] Fayette Klaassen,[3] Sedona Sweeney,[4] Jennifer Furin,[5] Molly F. Franke,[5] Reza Yaesoubi,[6] Dumitru Chesov,[7,8] Nelly Ciobanu,[9] Alexandru Codreanu,[9] Valeriu Crudu,[9] Ted Cohen,[10] Nicolas A. Menzies[2,3]

Affiliations:

1. PhD Program in Health Policy, Harvard University, Cambridge, MA, USA
2. Center for Health Decision Science, Harvard T. H. Chan School of Public Health, Boston, MA, USA
3. Department of Global Health and Population, Harvard T. H. Chan School of Public Health, Boston, MA, USA
4. Faculty of Public Health and Policy, London School of Hygiene and Tropical Medicine, London, UK
5. Department of Global Health and Social Medicine, Harvard Medical School, Boston, MA, USA
6. Department of Health Policy and Management, Yale School of Public Health, New Haven, CT, USA
7. Discipline of Pneumology and Allergology, Nicolae Testemitanu State University of Medicine and Pharmacy, Chisinau, Moldova
8. Clinical Infectious Diseases, Research Center Borstel, Borstel, Germany
9. Chiril Draganiuc Institute of Phthisiopneumology, Chisinau, Moldova
10. Department of Epidemiology and Microbial Diseases, Yale School of Public Health, New Haven, CT, USA

Corresponding author: LPJ
Corresponding author email: lyj519@mail.harvard.edu

ABSTRACT

Background: Emerging evidence suggests that shortened, simplified treatment regimens for rifampicin-resistant tuberculosis (RR-TB) can achieve comparable end-of-treatment outcomes to longer regimens. We compared a 6-month regimen containing bedaquiline, pretomanid, linezolid, and moxifloxacin (BPaLM) to a standard of care strategy using a 9- or 18-month regimen depending on whether fluoroquinolone resistance (FQ-R) is detected on Drug Susceptibility Testing (DST).

Methods and Findings: Genomic and associated demographic data were used to parameterize a mathematical model estimating long-term health outcomes and costs (2022 USD) for each treatment strategy for patients 15 years and older diagnosed with pulmonary RR-TB in Moldova, a country with a high burden of TB drug resistance. In this model individuals were followed over their lifetime, simulating the natural history of TB and associated treatment outcomes, as well as the process of acquiring resistance to each of 12 anti-TB drugs. Compared to the standard of care, 6 months of BPaLM was estimated to reduce lifetime costs by $3433 (95% Uncertainty Interval (UI): 1480, 5771) per individual, with a small non-significant reduction in quality adjusted life expectancy of 0.06 QALYs (95% UI: -0.33, 0.45). For those stopping moxifloxacin under the BPaLM regimen, continuing with BPaLC provided more QALYs at lower cost than continuing with BPaL alone. Such a regimen (6 months of BPaLM, where clofazimine is added in the event of moxifloxacin discontinuation) had a 92% chance of being cost-effective. With the exception of pretomanid and delamanid, 6 months of BPaLM either reduced or resulted in no significant change in the cumulative incidence of resistance to each drug. Sensitivity analyses showed 6 months of

medRxiv preprint doi: https://doi.org/10.1101/2023.07.28.23293104; this version posted July 31, 2023. The copyright holder for this preprint (which was not certified by peer review) is the author/funder, who has granted medRxiv a license to display the preprint in perpetuity. It is made available under a CC-BY-NC 4.0 International license .

BPaLM to be cost-effective across a broad range of values for the relative effectiveness of the drug regimens and the proportion of the cohort with FQ-R.

Conclusions: Compared to the standard of care, the implementation of short-course regimens like BPaLM could improve the cost-effectiveness of care for individuals diagnosed with RR-TB, particularly in settings where current long-course regimens are challenging to implement and afford. Further research may be warranted to explore the suitability of 6 months of BPaLM in specific national settings, including locations where DST capacity is limited.

medRxiv preprint doi: https://doi.org/10.1101/2023.07.28.23293104; this version posted July 31, 2023. The copyright holder for this preprint (which was not certified by peer review) is the author/funder, who has granted medRxiv a license to display the preprint in perpetuity. It is made available under a CC-BY-NC 4.0 International license .

INTRODUCTION

Treatment for rifampicin-resistant tuberculosis (RR-TB) is complex, involving combinations of several drugs—many of which have substantial potential for toxicity—over a prolonged course of therapy. The 2022 WHO Guidelines for the treatment of drug-resistant tuberculosis recommend a shorter, 6-month regimen composed of bedaquiline, pretomanid, linezolid, and moxifloxacin (BPaLM) to treat rifampicin-resistant tuberculosis (RR-TB).[1] These guidelines updated earlier 2020 WHO Guidelines that recommended several treatment regimens, each comprising 4-7 drugs for 9-18 months or longer.[2]

The evidence base for shorter regimens for RR-TB has been broadly positive, including results from observational studies,[3,4] single-arm clinical trials,[5,6] mathematical modeling analyses,[7] and the recent multicenter open-label randomized controlled trial TB-PRACTECAL.[8] Although trial recruitment was stopped early on the recommendation of a planned, interim review by the study monitoring committee, the analysis suggested that 6 months of BPaLM was non-inferior to the standard of care with respect to treatment outcome (a composite of death, treatment failure, treatment discontinuation, loss to follow-up, or recurrence) and was beneficial with respect to safety.[8] These early results point to some clear potential benefits in terms of shorter, simpler regimens for RR-TB, but the absence of larger, confirmatory trials led to a conditional recommendation by the WHO.

The 2020 WHO Guidelines represent the existing standard of care in many settings. In addition to higher prices and supply constraints for newer drugs,[9,10] it is expected that the rollout of the BPaLM regimen as part of the newer 2022 Guidelines may be delayed by concerns about comparative effectiveness and cost-effectiveness[9,10, 11,12,13] as well as the emergence of drug resistance, particularly in settings with limited capacity to detect resistance to newer antitubercular agents such as bedaquiline, pretomanid, and linezolid.[14] The decision to implement the new 6-month BPaLM regimen will depend on setting-specific tradeoffs between regimen effectiveness, cost, the complexity of treatment decisions, and existing levels

medRxiv preprint doi: https://doi.org/10.1101/2023.07.28.23293104; this version posted July 31, 2023. The copyright holder for this preprint (which was not certified by peer review) is the author/funder, who has granted medRxiv a license to display the preprint in perpetuity. It is made available under a CC-BY-NC 4.0 International license .

of resistance to anti-TB drugs in the population. Decision analysis provides a framework to analyze these tradeoffs, and a recent cost-effectiveness study using evidence from TB-PRACTECAL found that 6-months BPaLM may reduce cost and improve health relative to the standard of care in several countries.[15] Our analysis builds on this work by focusing on longer term outcomes that are difficult to measure in a trial setting and by examining a wider range of testing and treatment approaches, including whether patients who must stop moxifloxacin (Mfx)—due to side effects or acquired resistance—should continue on BPaL alone, or BPaL plus clofazimine (BPaLC).[14,15]

In this study, we investigated the health impact and cost-effectiveness a 6-month BPaLM regimen for the treatment of adults with pulmonary RR-TB, as compared to the standard of care. We considered a range of treatment strategies incorporating these two approaches, varying the timing and frequency of drug susceptibility testing (DST) as well as how regimens would be modified for individuals developing fluoroquinolone resistance. To estimate outcomes, we used a Markov microsimulation model parameterized with detailed genomic sequencing data describing specific patterns of initial drug resistance, and calculated the effect of each treatment strategy on length and quality of life, accounting for regimen effectiveness, risks of severe adverse events (SAEs) due to drug toxicity, and acquisition of resistance. We conducted the analysis for the setting of Moldova, a country with a high proportion of TB strains resistant to first- and second-line drugs,[16,17] and explored the generalizability of findings to settings with a different prevalence of initial fluoroquinolone resistance.

medRxiv preprint doi: https://doi.org/10.1101/2023.07.28.23293104; this version posted July 31, 2023. The copyright holder for this preprint (which was not certified by peer review) is the author/funder, who has granted medRxiv a license to display the preprint in perpetuity. It is made available under a CC-BY-NC 4.0 International license .

METHODS

Strategies

We compared eight treatment strategies, each reflecting a different approach to drug regimen choice and timing of DST (Table 1). Two strategies adopted drug regimens aligned with the standard of care as defined by the 2020 WHO Guidelines,[2] with all individuals started on a WHO longer regimen while awaiting the results of second-line DST by MGIT to fluoroquinolones and injectables. Fluoroquinolone resistance (FQ-R) identified via MGIT was assumed to result in the continuation of an 18-month WHO longer regimen, with refinements as necessary based on DST. If fluoroquinolone susceptibility (FQ-S) was detected, treatment was switched to a 9-month regimen (Figure S1). Under one standard of care strategy (strategy (7)), we modelled the minimum guideline-recommended frequency of second-line DST–every 4 months, and in another (strategy (8)) we increased this to a monthly frequency. While the 2020 WHO Guidelines did not prescribe exactly one combination of drugs for each scenario, we adopted a single combination of drugs for each situation for tractability, based on our best interpretation of the guideline's hierarchy of group A, B, and C drugs (Figure S1).

The remaining six strategies were modeled on the 2022 WHO Guidelines[18] with 6-month BPaLM-based regimens. In three of these strategies, individuals having to stop Moxifloxacin (because of a SAE or because resistance was detected on DST) were continued on BPaL alone, as recommended by the 2022 Guidelines. In the remaining three, they continued on BPaLC. The remaining differences between these six strategies depended on the prescribed schedule of DST to second-line drugs; in two of these strategies, we explored the effects of omitting routine second-line DST at treatment initiation (Table 1).

medRxiv preprint doi: https://doi.org/10.1101/2023.07.28.23293104; this version posted July 31, 2023. The copyright holder for this preprint (which was not certified by peer review) is the author/funder, who has granted medRxiv a license to display the preprint in perpetuity. It is made available under a CC-BY-NC 4.0 International license .

Population and data

We modeled a cohort of individuals aged 15 years and older diagnosed with RR-TB in Moldova. For each individual, their age and the resistance profile of the strain of *M. tuberculosis* causing infection were informed by publicly available genomic sequencing data from Moldova.[19] These data were collected in 2018–2019, and a full description has been provided by Yang and colleagues.[17] We assumed that there was only one strain of *M. tuberculosis* per individual (i.e., that there were no mixed infections) and that a mutation associated with resistance conferred full resistance to that drug. *M. tuberculosis* strains lacking relevant resistance mutations were assumed to be fully susceptible to the respective drugs. We excluded data for rifampicin susceptible strains (Figure S3) leaving 674 distinct samples. The proportion of isolates with resistance to each drug is shown in Figure S5. This analysis used publicly available data, and did not require ethical approval.

Model

We used a Markov microsimulation model to simulate lifetime outcomes for a cohort of 10,000 individuals. Individuals in the model were simulated by random draws from the genomic sequencing dataset, with replacement. They were each assigned a drug regimen based on the modeled strategy (Table 1). Individuals then were assumed to transition between four health states: (1) Receiving TB treatment, (2) TB disease – not receiving treatment, (3) Cured post-treatment, and (4) Dead (Figure S2). Within each Markov state, individual events were tracked including true cure, the occurrence of SAEs, second-line DST, changes to the drug regimen, loss to follow-up, relapse, death, and the evolution of drug resistance for that individual's strain of *M. tuberculosis*. Extensions to the treatment regimen were implemented for those not observed to have successfully completed treatment.

While the range of SAEs resulting from TB treatment are of many varying durations and degrees of impact on quality of life, we accounted for these events in a simplified way by modeling the risk of a

medRxiv preprint doi: https://doi.org/10.1101/2023.07.28.23293104; this version posted July 31, 2023. The copyright holder for this preprint (which was not certified by peer review) is the author/funder, who has granted medRxiv a license to display the preprint in perpetuity. It is made available under a CC-BY-NC 4.0 International license .

grade 4-5 SAE during the first three months of exposure to each drug, with each SAE conferring a small but lifelong deduction in quality of life (Table S1). SAEs and diagnosed resistance constituted lifetime contraindications to the relevant drug, and replacements were made according to the modelled strategy (Table 1).

Each month, we tracked the drug regimen and the true resistance profile of each individual's strain of *M. tuberculosis*. The number of effective drugs in a regimen was defined as the sum of all drugs being received, minus those drugs to which the strain of *M. tuberculosis* was resistant. The number of effective drugs was used to calculate the rate of cure in the current month (higher with more effective drugs), and the rate of acquisition of new resistance to the remaining effective drugs (lower with more effective drugs; Figure S4 and Table S1). DST to second-line drugs was performed at a frequency informed by the strategy (Table 1), with sensitivity and specificity for diagnosing resistance incorporated (Table S1). Additional detail on model structure is provided in the Supplement.

The effect estimate for cure in BPaLM-based strategies as compared to the standard of care was modeled as the trial estimate for sputum culture conversion from TB-PRACTECAL, conditional on the number of effective drugs in the regimen, up to a maximum of four (i.e., four effective drugs confer a faster cure rate than three, but five or more effective drugs do not confer a faster cure rate than four).[8] We varied this parameter in sensitivity analysis. Figure S4 displays the modeled rate of acquisition of new resistance to each drug conditional on the number of effective drugs, also to a maximum of four. Table S1 details the derivation and values for these and all other model parameters.

Outcomes

We measured health outcomes in quality-adjusted life years (QALYs). For each modeled individual, this measure sums the years of life over the individual's remaining lifetime, weighted by the health-related quality of life experienced in each month.[20]

medRxiv preprint doi: https://doi.org/10.1101/2023.07.28.23293104; this version posted July 31, 2023. The copyright holder for this preprint (which was not certified by peer review) is the author/funder, who has granted medRxiv a license to display the preprint in perpetuity. It is made available under a CC-BY-NC 4.0 International license .

We measured the impact on drug resistance by summing for each individual, and for each of 12 anti-TB drugs, the number of months they experienced TB disease with resistance to that drug. We then calculated three summary measures for the impact on drug resistance. In the first, we calculated the mean duration with resistance to each drug for the entire cohort by aggregating the time with resistance across the whole cohort for each drug, then dividing by the size of the starting cohort. Second, we calculated the mean duration of *untreated* TB disease with resistance to each drug by summing the time with resistance only among those individuals in Markov state (2)—TB disease no longer receiving treatment—and again averaging across the starting cohort. These measures were designed to reflect the relevance of the policies for transmission of drug resistance. We calculated both because—for individuals no longer receiving treatment—there could be a higher risk that *M. tuberculosis* will transmit to another host, compared to the cohort as a whole. Third, we calculated the lifetime cumulative incidence of acquiring resistance to each drug, per individual in the cohort.

As a set of secondary health outcomes, we calculated the number of severe adverse events (SAEs) experienced per patient to each of the drugs, total life years (LYs), and the proportion of individuals experiencing the end-of-treatment outcomes of Success, Failed by Treatment, Lost to Follow-up (LTFU), and Dead, as would typically be reported programmatically to the WHO.

We measured the total costs under each strategy from the societal perspective in 2022 United States dollars ($) as the sum of direct healthcare, direct non-healthcare, and indirect costs accruing in each period. Direct healthcare costs (i.e., arising directly from the consumption of healthcare goods and services) were calculated by adding the costs of the drugs received, DST to second-line drugs, and a baseline healthcare resource utilization in the form of inpatient and outpatient services. Each SAE was accompanied by a utilization cost for inpatient and outpatient services. Direct non-healthcare costs (e.g., transportation) and indirect costs (e.g., productivity losses) accrued for every additional month on treatment. The indirect costs also accrued for those LTFU prior to cure. Productivity losses secondary to early mortality were not included in total costs, and were calculated separately.

medRxiv preprint doi: https://doi.org/10.1101/2023.07.28.23293104; this version posted July 31, 2023. The copyright holder for this preprint (which was not certified by peer review) is the author/funder, who has granted medRxiv a license to display the preprint in perpetuity. It is made available under a CC-BY-NC 4.0 International license .

Undiscounted values were calculated at for all outcomes. For QALYs and total costs only, discounted values were also calculated using an annual discount rate of 3%.

Cost-effectiveness analysis

First, we ruled out dominated strategies (i.e., those strategies that were both more expensive and provided fewer QALYs on average than a linear combination of other strategies. We then calculated the incremental cost-effectiveness ratio (ICER; a measure of the additional cost required to produce one additional QALY, as compared to the next cheapest, non-dominated strategy) and identified the cost-effective strategy as that with the greatest health gains subject to the constraint that— in order to provide value for money—the ICER be below the willingness-to-pay (WTP) threshold.[21,22] Lower ($4700 per QALY) and higher ($7021 per QALY) benchmarks for these thresholds in Moldova were based on published estimates using an opportunity cost approach,[23] updated to 2022 USD (Table S1). As ICERs may be difficult to interpret in some cases,[24] we also calculated the Net Health Benefit (NHB) of each strategy (see Supplement B), with the cost-effective strategy identified as that with the highest NHB.[21] This is mathematically equivalent to the ICER approach. The 2022 CHEERS checklist is included in Supplement A.[25]

Statistical analysis

We estimated results via individual-level microsimulation, with lifetime outcomes for each of 10,000 individuals simulated for each of the diagnostic and treatment strategies described above.

Sensitivity analyses

Probabilistic Sensitivity Analysis (PSA) was conducted to account for uncertainty by constructing distributions for model input parameters (Table S1). In a second-order Monte Carlo simulation, we drew 1,000 parameters sets from the distributions. For each parameter set, the 10,000 individuals were

medRxiv preprint doi: https://doi.org/10.1101/2023.07.28.23293104; this version posted July 31, 2023. The copyright holder for this preprint (which was not certified by peer review) is the author/funder, who has granted medRxiv a license to display the preprint in perpetuity. It is made available under a CC-BY-NC 4.0 International license .

simulated through each strategy, and a set of results was calculated. Finally, point estimates for each outcome were calculated as the mean of these 1,000 second-order simulations, and 95% uncertainty intervals (UIs) were constructed using the 2.5th and 97.5th centiles.[26]

Some important model parameters have substantial uncertainty. We performed one-way sensitivity analyses on two of these key inputs to understand the relationship with study outcomes. First, we varied the main effect estimate for cure across a uniform distribution fit to the published 95% confidence interval (1.18, 2.14).[8] Next, we varied the prevalence of fluoroquinolone resistance among diagnosed RR-TB across the uniform distribution (0%, 40%) to aid the generalization of results to settings with a different prevalence of fluoroquinolone resistance.

Validation

We validated the modeled end-of-treatment (EOT) outcomes to estimates reported to WHO over the period 2010-2019. Further detail is provided in the Supplement.

Software

The simulation was conducted in TreeAge Pro Healthcare 2023,[27] and figures were made in R[27] using several packages.[28–36]

medRxiv preprint doi: https://doi.org/10.1101/2023.07.28.23293104; this version posted July 31, 2023. The copyright holder for this preprint (which was not certified by peer review) is the author/funder, who has granted medRxiv a license to display the preprint in perpetuity. It is made available under a CC-BY-NC 4.0 International license .

RESULTS

Health effects, costs, and cost-effectiveness

Health effects, costs, and cost-effectiveness results for all strategies are presented in Table 2 and Figure 1. Among the 6-month BPaLM strategies, the highest health benefits were achieved by Strategy (1) (BPaLC if Mfx stopped, second-line DST upfront, then repeated at 4 monthly intervals), with undiscounted QALYs of 14.91 (95% UI: 12.98, 16.81). Among the standard of care strategies, Strategy (7) (DST every 4 months) had the best performance, producing 14.99 (95% UI: 13.05, 16.80) undiscounted QALYs, an additional 0.08 QALYs (95% UI: -0.52, 0.68) compared to Strategy (1).

Strategy (5) (6-months BPaLM, second-line DST at 4 months and then every 4 months, BPaLC if Mfx stopped) had the lowest undiscounted lifetime total costs ($8176, 95% UI: 6245, 10379), followed by Strategy (1) and Strategy (2) (Table 1).

Compared to 6-month BPaLM-based strategies where BPaLC was used if Mfx had to be stopped, strategies continuing only the three-drug regimen BPaL (Strategies (3), (4), and (6)) resulted in worse overall health *and* additional lifetime total costs. The frequency of second-line DST did not lead to large differences in health or cost outcomes (Figure 1).

We compared cost-effectiveness ratios (ICERs) to current cost-effectiveness criteria for Moldova, with the willingness-to-pay for health improvements assumed to fall between $4700 and $7021 per QALY gained. According to this approach Strategy (1) (6-months BPaLM, DST upfront then every 4 months, BPaLC if Mfx stopped) was the cost-effective strategy with an ICER of $1181 per QALY. Strategy (7) was potentially cost-effective, but only with a willingness to pay over $60,622 per additional QALY. Figure 1B shows the probability of each strategy being cost-effective at a given cost-effectiveness threshold. Within the range of cost-effectiveness thresholds for Moldova, Strategy (1) had the highest probability of being cost-effective (37-42%, depending on the threshold). Taken together, the probability that one of Strategies (1), (2) and (5) (i.e., strategies that use 6-months BPaLM and continued BPaLC for

medRxiv preprint doi: https://doi.org/10.1101/2023.07.28.23293104; this version posted July 31, 2023. The copyright holder for this preprint (which was not certified by peer review) is the author/funder, who has granted medRxiv a license to display the preprint in perpetuity. It is made available under a CC-BY-NC 4.0 International license .

those stopping Mfx) would be cost-effective was greater than 92% across the range of cost-effectiveness thresholds for Moldova. In subsequent sections, we make comparisons between the best performing (i.e., cost-effective) 6-month BPaLM-based and standard of care-based strategies: Strategy (1) and Strategy (7), respectively.

Drug resistance

Compared to Strategy (7), Strategy (1) increased the mean duration with resistance to pretomanid and delamanid among the entire cohort, and also when counting time only among those no longer receiving treatment. For all other drugs, however, Strategy (1) was estimated either to produce no statistically-significant change (i.e., 95% UI for the difference included zero) or to produce statistically significant reductions in the duration with resistance (Figure 3, Figure S8). Compared to Strategy (7), Strategy (1) was estimated to result in either no statistically-significant difference, or a lower lifetime cumulative incidence of resistance for all drugs, except for pretomanid and delamanid (Figure S9).

Secondary outcomes

Under Strategy (1), the mean number of SAEs ever experienced per individual was 0.238 (95% UI: 0.197, 0.284). Strategy (7) resulted in a mean number of SAEs of 0.265 (95% UI: 0.235, 0.297), an increase of 0.028 (95% UI: -0.011, 0.059) compared to Strategy (1). Figure 4 displays the proportion ever experiencing an SAE to each drug; the estimates were lower for Strategy (1) than for Strategy (7) for all drugs except linezolid and pretomanid. When health benefits were measured using life years instead of QALYs, Strategy (7) was again estimated to provide a small, non-significant health benefit over Strategy (1) (Table S3). The lowest life expectancy was estimated for Strategies (3), (4), and (6) (BPaLM-based strategies where BPaL was continued in the event of Mfx being stopped). End of treatment outcomes are shown in Figure S10.

medRxiv preprint doi: https://doi.org/10.1101/2023.07.28.23293104; this version posted July 31, 2023. The copyright holder for this preprint (which was not certified by peer review) is the author/funder, who has granted medRxiv a license to display the preprint in perpetuity. It is made available under a CC-BY-NC 4.0 International license .

Sensitivity Analyses

Figure 5 shows how cost-effectiveness results change for different values of the hazard rate ratio (HRR) of cure, and the initial prevalence of fluoroquinolone resistance, for Strategy (1) as compared to Strategy (7). In these results, Strategy (1) was estimated to be cost-effective (i.e., had a positive Net Health Benefit) compared to Strategy (7) across the range of values used for these parameters. Similarly, total costs were lower for Strategy (1) compared to Strategy (7) across the range of values assessed. Health outcomes were sensitive to the value of the HRR for cure for the BPaLM regimen as compared to standard of care regimens. For low values of the HRR (HRR = 1.2), Strategy (1) was estimated to lead to a mean 0.55 reduction in QALYs. For high values (HRR = 2), Strategy (1) would lead to a mean 0.35 gain in QALYs.

medRxiv preprint doi: https://doi.org/10.1101/2023.07.28.23293104; this version posted July 31, 2023. The copyright holder for this preprint (which was not certified by peer review) is the author/funder, who has granted medRxiv a license to display the preprint in perpetuity. It is made available under a CC-BY-NC 4.0 International license .

DISCUSSION

In this study we assessed the potential health impact and cost effectiveness of a 6-month BPaLM regimen for treating RR-TB in a setting with a high prevalence of TB drug resistance. Compared to a strategy using 9-18 month regimens based on the 2020 WHO treatment guidelines for drug-resistant TB, we found the 6-month BPaLM regimen would be cost-effective across a range of WTP thresholds, with substantial reductions in the duration and cost of treatment, but little expected change in health outcomes. If implementing a 6-month BPaLM regimen, our analysis suggests that individuals stopping moxifloxain—because of an SAE or a resistant DST result—would be better off with the addition of clofazimine than continuing on BPaL alone. Holding the drug regimen constant, the frequency of second-line DST (to fluoroquinolones and injectables) did not result in substantial differences to health or cost outcomes.

These findings are in line with cost-effectiveness analyses of the TB-PRACTECAL randomized controlled trial,[15] which drew similar conclusions for populations across South Africa, Belarus and Uzbekistan. Belarus also has a high proportion of RR-TB among newly diagnosed TB cases,[2] but we do not know whether the joint distribution of resistance to other important drugs would differ between Belarus and Moldova. Although South Africa and Uzbekistan have a lower prevalence of resistance to many drugs, we found that 6 months of BPaLM remained cost-effective when the proportion of RR-TB patients with FQ-R was varied across the wide range of 0-40% (compared to Moldova at 28%). Our analysis builds on the aforementioned cost-effectiveness analysis by explicitly modelling the acquisition of drug resistance, with the initial cohort resistance profile informed by genetic sequencing data from Moldova. We also investigated the potential effects of a larger number of policy implementation scenarios, including the frequency of DST, and whether patients having to stop Mfx under BPaLM should continue on BPaL alone or continue on an alternative four-drug regimen.

When modeling the effectiveness estimate for BPaLM as compared to the standard of care, we assumed that the treatment effect for true cure in the model was approximated by the treatment effect for sputum culture conversion from the TB-PRACTECAL trial.[8] Although the trial measured clinical outcomes, its

medRxiv preprint doi: https://doi.org/10.1101/2023.07.28.23293104; this version posted July 31, 2023. The copyright holder for this preprint (which was not certified by peer review) is the author/funder, who has granted medRxiv a license to display the preprint in perpetuity. It is made available under a CC-BY-NC 4.0 International license .

primary composite outcome measure combined treatment failure, discontinuation, LTFU, death and recurrence, outcomes that are important to distinguish to calculate long-term health outcomes. The numbers of individuals experiencing each of the long-term outcomes of greatest clinical interest were very small. Even if the effect on true cure is not the same as on culture conversion, we found that 6-months BPaLM remained the cost-effective strategy when the HRR (point estimate 1.59) was varied over the published 95% confidence interval (1.18, 2.14).

While both regimens perform best at lower levels of resistance, sensitivity analyses showed that 6 months of BPaLM may result in a small, non-significant reduction in total QALYs as compared to the standard of care at lower levels of initial FQ-R, or if the BPaLM regimen has lower comparative effectiveness than estimated in the TB-PRACTECAL trial, even while it provides overall value for money. Although some policymakers may be uncomfortable adopting interventions that reduce health benefit on expectation, this difference is small and highly uncertain, and adopting the new regimen would bring substantial benefits in the form of reduced regimen duration, and freeing up funding to spend on other health interventions.

In this analysis we found that 6 months of BPaLM improved or resulted in no change in the duration of disease with resistant strains of *M. tuberculosis* as well as the cumulative incidence of resistance for all 12 anti-TB drugs, except pretomanid and delamanid. Both measures were influenced by the starting profile of resistance as informed by the WGS data, the rate of acquisition of new resistance to each drug under each modeled drug regimen, and the rate of cure. Changes in the rate of acquisition of resistance are important for individuals undergoing treatment today (some of the effects of this are captured in the QALYs estimated under each strategy) but preventing new resistance is also important for the health outcomes of those who will be diagnosed with RR-TB in the future.

This analysis had several limitations. The modeled strains of *M. tuberculosis* were based on WGS data from culture positive sputum specimens in 2018-19 in Moldova, and so may not accurately describe current resistance patterns in Moldova or resistance elsewhere, although we hope the sensitivity analysis on the prevalence of FQ-R aids in the generalization of findings. The hazard rate ratio for cure was based on the outcome of sputum culture conversion from TB-PRACTECAL; while culture conversion is a

medRxiv preprint doi: https://doi.org/10.1101/2023.07.28.23293104; this version posted July 31, 2023. The copyright holder for this preprint (which was not certified by peer review) is the author/funder, who has granted medRxiv a license to display the preprint in perpetuity. It is made available under a CC-BY-NC 4.0 International license .

prognostic marker in TB,[37] it is not a perfect substitute to quantify the rate of true cure, which is unobservable. Further, real-world outcomes with 6-months BPaLM are likely to be less favorable than in the high-fidelity environment of a randomized controlled trial—for example, there may have been a higher frequency of follow-up in the trial—and the status quo may differ between settings. We did not explicitly model the differences in adherence that may exist between regimens, and we made the simplifying assumption that increasing the number of effective drugs increases the rate of cure and reduces the rate of acquiring resistance. This was based on a previously applied approach[7] and is likely to hold qualitatively, but we did not account for the all the differences that may exist between drugs and the interactions between them. For example, the effectiveness of BPaLC vs. BPaL may not be the same as the effectiveness of BPaLM vs. BPaL, yet—SAEs aside—the modelling approach was agnostic to this, conditional on the resistance profile of the strain of *M. tuberculosis*. Although the probability of an SAE was modelled separately for each drug, we did not incorporate the real-world variation in the duration and consequences of each type of SAE. Finally, we did not formally estimate the longer-term implications of resistance; for this, it would be necessary to model the transmission dynamics of *M. tuberculosis*. Instead, we estimated the cumulative incidence and duration of resistance as surrogates for the long-term health outcomes they may affect, insofar as lower incidence and fewer months of resistant disease would each result in less transmission of resistant strains.

This study was conducted in the setting of Moldova, a country with a high proportion of RR-TB with resistance to second-line drugs. Through sensitivity analysis on the proportion with FQ-R, we aimed to aid the generalization of findings to other settings. Many of the health-related model parameters are also generalizable beyond Moldova, as TB outcomes under the standard of care were informed by multi-national meta-analyses, and the estimate for comparative effectiveness was from a multi-national trial (Table S1). However, many of the cost parameters were from Moldova and Georgia (GDP per capita of $5,563 and $6,628 in 2022, respectively),[38] and so there are likely limitations in the generalization of incremental costs of 6 months BPaLM compared to the standard of care, especially to countries with very different income levels.

medRxiv preprint doi: https://doi.org/10.1101/2023.07.28.23293104; this version posted July 31, 2023. The copyright holder for this preprint (which was not certified by peer review) is the author/funder, who has granted medRxiv a license to display the preprint in perpetuity. It is made available under a CC-BY-NC 4.0 International license .

To optimize clinical care for RR-TB, decision makers must take account of important health and economic effects for affected individuals as well as society at large. In this study, we estimated favorable outcomes under the 6-month BPaLM regimen in settings with a high burden of drug resistance, conditional on BPaLC being used in the event of moxifloxacin being contraindicated, rather than BPaL alone. The schedule of second-line DST did not appear to affect health outcomes or costs to a great degree across the finite number of DST schedules we explored, and further analyses may be warranted to explore the optimal testing frequency in Moldova and other settings—especially where second-line DST capacity is limited or unavailable[39]—and to explore additional technologies beyond MGIT for identifying resistance to fluoroquinolones and injectables. RR-TB treatment policy would further be enhanced by continuing to strengthen the empirical evidence base for the comparative effectiveness of different treatment regimens, with sufficient numbers of patients to quantify long-term health outcomes across multiple settings.

medRxiv preprint doi: https://doi.org/10.1101/2023.07.28.23293104; this version posted July 31, 2023. The copyright holder for this preprint (which was not certified by peer review) is the author/funder, who has granted medRxiv a license to display the preprint in perpetuity. It is made available under a CC-BY-NC 4.0 International license .

General Acknowledgments: For helpful feedback on research-in-progress presentations, LPJ would like to thank current and former students, postdocs and faculty affiliated with: the Center for Health Decision Science, the PhD Program in Health Policy, and the Center for AIDS Research, all at Harvard University, Cambridge, MA, USA; the Decision Science Methods Group at Erasmus University, Rotterdam, the Netherlands.

Funding Acknowledgment and Disclaimer: This publication was made possible by Grant Numbers T32 AI007433 and R01 AI146555-02 from the National Institute of Allergy and Infectious Diseases. Its contents are solely the responsibility of the authors and do not necessarily represent the official views of the NIH.

Potential Conflicts of Interest: JF has received grant funding from the Stop TB Partnership's Global Drug Facility to support the roll out of child-friendly formulations of second-line TB drugs.

medRxiv preprint doi: https://doi.org/10.1101/2023.07.28.23293104; this version posted July 31, 2023. The copyright holder for this preprint (which was not certified by peer review) is the author/funder, who has granted medRxiv a license to display the preprint in perpetuity. It is made available under a CC-BY-NC 4.0 International license .

REFERENCES

1. WHO consolidated guidelines on tuberculosis. Module 4: treatment - drug-resistant tuberculosis treatment, 2022 update [Internet]. [cited 2023 Mar 29]. Available from: https://www.who.int/publications/i/item/9789240063129

2. WHO Consolidated Guidelines on Tuberculosis, Module 4: Treatment - Drug-Resistant Tuberculosis Treatment [Internet]. World Health Organization; 2020 [cited 2021 Jan 13]. Available from: https://www.who.int/publications-detail-redirect/9789240007048

3. Abidi S, Achar J, Assao Neino MM, Bang D, Benedetti A, Brode S, et al. Standardised shorter regimens *versus* individualised longer regimens for rifampin- or multidrug-resistant tuberculosis. Eur Respir J. 2020 Mar;55(3):1901467.

4. Kempker RR, Mikiashvili L, Zhao Y, Benkeser D, Barbakadze K, Bablishvili N, et al. Clinical Outcomes Among Patients With Drug-resistant Tuberculosis Receiving Bedaquiline- or Delamanid-Containing Regimens. Clin Infect Dis Off Publ Infect Dis Soc Am. 2019 Nov 12;71(9):2336–44.

5. Conradie F, Bagdasaryan TR, Borisov S, Howell P, Mikiashvili L, Ngubane N, et al. Bedaquiline–Pretomanid–Linezolid Regimens for Drug-Resistant Tuberculosis. N Engl J Med. 2022 Sep 1;387(9):810–23.

6. Conradie F, Diacon AH, Ngubane N, Howell P, Everitt D, Crook AM, et al. Bedaquiline, pretomanid and linezolid for treatment of extensively drug resistant, intolerant or non-responsive multidrug resistant pulmonary tuberculosis. N Engl J Med. 2020 Mar 5;382(10):893–902.

7. Kendall EA, Malhotra S, Cook-Scalise S, Denkinger CM, Dowdy DW. Estimating the impact of a novel drug regimen for treatment of tuberculosis: a modeling analysis of projected patient outcomes and epidemiological considerations. BMC Infect Dis [Internet]. 2019 Sep 9 [cited 2021 Jan 8];19. Available from: https://www.ncbi.nlm.nih.gov/pmc/articles/PMC6734288/

8. Nyang'wa BT, Berry C, Kazounis E, Motta I, Parpieva N, Tigay Z, et al. A 24-Week, All-Oral Regimen for Rifampin-Resistant Tuberculosis. N Engl J Med. 2022 Dec 22;387(25):2331–43.

9. Global Drug Facility (GDF) Medicines Catalog [Internet]. Stop TB Partnership; 2022 [cited 2022 Mar 12]. Available from: https://www.stoptb.org/sites/default/files/gdfmedicinescatalog_1.pdf

10. Price reduction paves the way for expanded access to highly effective multidrug-resistant tuberculosis treatment [Internet]. TB Alliance. [cited 2023 Jun 17]. Available from: https://www.tballiance.org.za/news/price-reduction-paves-the-way-for-expanded-access-to-highly-effective-multidrug-resistant-tuberculosis-treatment

11. zur Wiesch PA, Kouyos R, Engelstädter J, Regoes RR, Bonhoeffer S. Population biological principles of drug-resistance evolution in infectious diseases. Lancet Infect Dis. 2011 Mar;11(3):236–47.

12. Kaniga K, Hasan R, Jou R, Vasiliauskienė E, Chuchottaworn C, Ismail N, et al. Bedaquiline Drug Resistance Emergence Assessment in Multidrug-Resistant Tuberculosis (MDR-TB): a 5-Year Prospective In Vitro Surveillance Study of Bedaquiline and Other Second-Line Drug Susceptibility Testing in MDR-TB Isolates. J Clin Microbiol. 2022 Jan 19;60(1):e02919-20.

medRxiv preprint doi: https://doi.org/10.1101/2023.07.28.23293104; this version posted July 31, 2023. The copyright holder for this preprint (which was not certified by peer review) is the author/funder, who has granted medRxiv a license to display the preprint in perpetuity. It is made available under a CC-BY-NC 4.0 International license .

13. Dheda K, Gumbo T, Lange C, Horsburgh CR, Furin J. Pan-tuberculosis regimens: an argument against. Lancet Respir Med. 2018 Apr;6(4):240–2.

14. Vanino E, Granozzi B, Akkerman OW, Munoz-Torrico M, Palmieri F, Seaworth B, et al. Update of drug-resistant tuberculosis treatment guidelines: A turning point. Int J Infect Dis IJID Off Publ Int Soc Infect Dis. 2023 Mar 12;S1201-9712(23)00089-9.

15. Sweeney S, Berry C, Kazounis E, Motta I, Vassall A, Dodd M, et al. Cost-effectiveness of short, oral treatment regimens for rifampicin resistant tuberculosis. PLOS Glob Public Health. 2022;2(12):e0001337.

16. Global tuberculosis report 2020 [Internet]. [cited 2023 Apr 4]. Available from: https://www.who.int/publications/i/item/9789240013131

17. Yang C, Sobkowiak B, Naidu V, Codreanu A, Ciobanu N, Gunasekera KS, et al. Phylogeography and transmission of M. tuberculosis in Moldova [Internet]. 2021 Jul [cited 2022 Jan 20] p. 2021.06.30.21259748. Available from: https://www.medrxiv.org/content/10.1101/2021.06.30.21259748v1

18. WHO consolidated guidelines on tuberculosis. Module 4: treatment - drug-resistant tuberculosis treatment, 2022 update [Internet]. [cited 2023 Mar 2]. Available from: https://www.who.int/publications-detail-redirect/9789240063129

19. ID 736718 - BioProject - NCBI [Internet]. [cited 2023 Feb 9]. Available from: https://www-ncbi-nlm-nih-gov.ezp-prod1.hul.harvard.edu/bioproject/PRJNA736718

20. Weinstein MC, Stason WB. Foundations of Cost-Effectiveness Analysis for Health and Medical Practices. N Engl J Med. 1977 Mar 31;296(13):716–21.

21. Hunink MGM. Decision making in health and medicine:integrating evidence and values. Second edition. Cambridge: University Press; 2014. (Cambridge medicine (Series)).

22. Meltzer DO, Basu A, Sculpher MJ. Theoretical Foundations of Cost-Effectiveness Analysis in Health and Medicine. In: Neumann PJ, Ganiats TG, Russell LB, Sanders GD, Siegel JE, editors. Cost-Effectiveness in Health and Medicine [Internet]. Oxford University Press; 2016 [cited 2023 Jun 18]. p. 0. Available from: https://doi.org/10.1093/acprof:oso/9780190492939.003.0002

23. Ochalek J, Lomas J, Claxton K. Estimating health opportunity costs in low-income and middle-income countries: a novel approach and evidence from cross-country data. BMJ Glob Health. 2018 Nov 1;3(6):e000964.

24. Paulden M. Why it's Time to Abandon the ICER. PharmacoEconomics. 2020 Aug;38(8):781–4.

25. Husereau D, Drummond M, Augustovski F, De Bekker-Grob E, Briggs AH, Carswell C, et al. Consolidated Health Economic Evaluation Reporting Standards (CHEERS) 2022 Explanation and Elaboration: A Report of the ISPOR CHEERS II Good Practices Task Force. Value Health. 2022 Jan;25(1):10–31.

26. Briggs AH, Weinstein MC, Fenwick EAL, Karnon J, Sculpher MJ, Paltiel AD, et al. Model parameter estimation and uncertainty: a report of the ISPOR-SMDM Modeling Good Research

medRxiv preprint doi: https://doi.org/10.1101/2023.07.28.23293104; this version posted July 31, 2023. The copyright holder for this preprint (which was not certified by peer review) is the author/funder, who has granted medRxiv a license to display the preprint in perpetuity. It is made available under a CC-BY-NC 4.0 International license .

Practices Task Force--6. Value Health J Int Soc Pharmacoeconomics Outcomes Res. 2012;15(6):835–42.

27. TreeAge Pro Healthcare 2023 [Internet]. TreeAge Software, Williamstown, MA; Available from: http://www.treeage.com

28. Warnes GR, Bolker B, Gorjanc G, Grothendieck G, Korosec A, Lumley T, et al. gdata: Various R Programming Tools for Data Manipulation [Internet]. 2022 [cited 2023 May 2]. Available from: https://cran.r-project.org/web/packages/gdata/index.html

29. Wickham H, RStudio. tidyverse: Easily Install and Load the "Tidyverse" [Internet]. 2023 [cited 2023 May 2]. Available from: https://cran.r-project.org/web/packages/tidyverse/index.html

30. Wickham H, RStudio. stringr: Simple, Consistent Wrappers for Common String Operations [Internet]. 2022 [cited 2023 May 2]. Available from: https://cran.r-project.org/web/packages/stringr/index.html

31. Robinson D, Hayes A, Couch [aut S, cre, Software P, PBC, et al. broom: Convert Statistical Objects into Tidy Tibbles [Internet]. 2023 [cited 2023 May 2]. Available from: https://cran.r-project.org/web/packages/broom/index.html

32. Wickham H, François R, Henry L, Müller K, Vaughan D, Software P, et al. dplyr: A Grammar of Data Manipulation [Internet]. 2023 [cited 2023 May 2]. Available from: https://cran.r-project.org/web/packages/dplyr/index.html

33. Kassambara A. ggpubr: "ggplot2" Based Publication Ready Plots [Internet]. 2023 [cited 2023 May 2]. Available from: https://cran.r-project.org/web/packages/ggpubr/index.html

34. Garnier S, Ross N, Rudis B, Sciaini M, Camargo AP, Scherer C. viridis: Colorblind-Friendly Color Maps for R [Internet]. 2021 [cited 2023 May 2]. Available from: https://cran.r-project.org/web/packages/viridis/index.html

35. Firke S, Denney B, Haid C, Knight R, Grosser M, Zadra J. janitor: Simple Tools for Examining and Cleaning Dirty Data [Internet]. 2023 [cited 2023 May 2]. Available from: https://cran.r-project.org/web/packages/janitor/index.html

36. Wickham H. reshape2: Flexibly Reshape Data: A Reboot of the Reshape Package [Internet]. 2020 [cited 2023 May 2]. Available from: https://cran.r-project.org/web/packages/reshape2/index.html

37. Kurbatova EV, Cegielski JP, Lienhardt C, Akksilp R, Bayona J, Becerra MC, et al. Sputum culture conversion as a prognostic marker for end-of-treatment outcome in patients with multidrug-resistant tuberculosis: a secondary analysis of data from two observational cohort studies. Lancet Respir Med. 2015 Mar;3(3):201–9.

38. World Bank Open Data [Internet]. Available from: https://data.worldbank.org/

39. Wallis RS, Cohen T, Menzies NA, Churchyard G. Pan-tuberculosis regimens: an argument for. Lancet Respir Med. 2018 Apr;6(4):239–40.

medRxiv preprint doi: https://doi.org/10.1101/2023.07.28.23293104; this version posted July 31, 2023. The copyright holder for this preprint (which was not certified by peer review) is the author/funder, who has granted medRxiv a license to display the preprint in perpetuity. It is made available under a CC-BY-NC 4.0 International license .

40. Tasneen R, Williams K, Amoabeng O, Minkowski A, Mdluli KE, Upton AM, et al. Contribution of the nitroimidazoles PA-824 and TBA-354 to the activity of novel regimens in murine models of tuberculosis. Antimicrob Agents Chemother. 2015 Jan;59(1):129–35.

41. Liu Y, Gao J, Du J, Shu W, Wang L, Wang Y, et al. Acquisition of clofazimine resistance following bedaquiline treatment for multidrug-resistant tuberculosis. Int J Infect Dis IJID Off Publ Int Soc Infect Dis. 2021 Jan;102:392–6.

42. Nambiar R, Tornheim JA, Diricks M, Bruyne KD, Sadani M, Shetty A, et al. Linezolid resistance in Mycobacterium tuberculosis isolates at a tertiary care centre in Mumbai, India. Indian J Med Res. 2021 Jul;154(1):85–9.

43. Lee M, Lee J, Carroll MW, Choi H, Min S, Song T, et al. Linezolid for treatment of chronic extensively drug-resistant tuberculosis. N Engl J Med. 2012 Oct 18;367(16):1508–18.

44. World Population Prospects [Internet]. UN Population Division, Department of Economic and Social Affairs.; 2019 [cited 2021 Apr 1]. Available from: https://population.un.org/wpp/Download/Files/1_Indicators%20(Standard)/EXCEL_FILES/3_Mortality/WPP2019_MORT_F15_1_LIFE_TABLE_SURVIVORS_BOTH_SEXES.xlsx

45. Ragonnet R, Flegg JA, Brilleman SL, Tiemersma EW, Melsew YA, McBryde ES, et al. Revisiting the Natural History of Pulmonary Tuberculosis: A Bayesian Estimation of Natural Recovery and Mortality Rates. :9.

46. Romanowski K, Baumann B, Basham CA, Ahmad Khan F, Fox GJ, Johnston JC. Long-term all-cause mortality in people treated for tuberculosis: a systematic review and meta-analysis. Lancet Infect Dis. 2019 Oct;19(10):1129–37.

47. Bastos ML, Lan Z, Menzies D. An updated systematic review and meta-analysis for treatment of multidrug-resistant tuberculosis. Eur Respir J [Internet]. 2017 Mar 1 [cited 2021 May 13];49(3). Available from: https://erj.ersjournals.com/content/49/3/1600803

48. Yuen CM, Kurbatova EV, Tupasi T, Caoili JC, Walt MVD, Kvasnovsky C, et al. Association between Regimen Composition and Treatment Response in Patients with Multidrug-Resistant Tuberculosis: A Prospective Cohort Study. PLOS Med. 2015 Dec 29;12(12):e1001932.

49. Walker IF, Shi O, Hicks JP, Elsey H, Wei X, Menzies D, et al. Analysis of loss to follow-up in 4099 multidrug-resistant pulmonary tuberculosis patients. Eur Respir J. 2019 Jul;54(1).

50. Blöndal K, Viiklepp P, Guðmundsson LJ, Altraja A. Predictors of recurrence of multidrug-resistant and extensively drug-resistant tuberculosis. Int J Tuberc Lung Dis. 2012 Sep 1;16(9):1228–33.

51. Lew W, Pai M, Oxlade O, Martin D, Menzies D. Initial Drug Resistance and Tuberculosis Treatment Outcomes: Systematic Review and Meta-analysis. Ann Intern Med. 2008 Jul 15;149(2):123–34.

52. A concurrent comparison of isoniazid plus PAS with three regimens of isoniazid alone in the domiciliary treatment of pulmonary tuberculosis in South India. Bull World Health Organ. 1960;23(4–5):535–85.

medRxiv preprint doi: https://doi.org/10.1101/2023.07.28.23293104; this version posted July 31, 2023. The copyright holder for this preprint (which was not certified by peer review) is the author/funder, who has granted medRxiv a license to display the preprint in perpetuity. It is made available under a CC-BY-NC 4.0 International license .

53. Lan Z, Ahmad N, Baghaei P, Barkane L, Benedetti A, Brode SK, et al. Drug-associated adverse events in the treatment of multidrug-resistant tuberculosis: an individual patient data meta-analysis. Lancet Respir Med. 2020 Apr;8(4):383–94.

54. Gils T, Lynen L, de Jong BC, Van Deun A, Decroo T. Pretomanid for tuberculosis: a systematic review. Clin Microbiol Infect. 2022 Jan;28(1):31–42.

55. Borisov S, Danila E, Maryandyshev A, Dalcolmo M, Miliauskas S, Kuksa L, et al. Surveillance of adverse events in the treatment of drug-resistant tuberculosis: first global report. Eur Respir J [Internet]. 2019 Dec 1 [cited 2022 Mar 23];54(6). Available from: https://erj.ersjournals.com/content/54/6/1901522

56. Schnippel K, Firnhaber C, Berhanu R, Page-Shipp L, Sinanovic E. Direct costs of managing adverse drug reactions during rifampicin-resistant tuberculosis treatment in South Africa. Int J Tuberc Lung Dis. 2018 Apr 1;22(4):393–8.

57. Bauer M, Ahmed S, Benedetti A, Greenaway C, Lalli M, Leavens A, et al. The impact of tuberculosis on health utility: a longitudinal cohort study. Qual Life Res. 2015 Jun 1;24(6):1337–49.

58. Takahara M, Katakami N, Shiraiwa T, Abe K, Ayame H, Ishimaru Y, et al. Evaluation of health utility values for diabetic complications, treatment regimens, glycemic control and other subjective symptoms in diabetic patients using the EQ-5D-5L. Acta Diabetol. 2019 Mar;56(3):309–19.

59. Chikovani I, Shengelia N, Marjanishvili N, Gabunia T, Khonelidze I, Cunnama L, et al. Cost of TB services in the public and private sectors in Georgia (No 2). Int J Tuberc Lung Dis. 2021 Dec 1;25(12):1019–27.

60. Cates L, Crudu V, Codreanu A, Ciobanu N, Fosburgh H, Cohen T, et al. Laboratory costs of diagnosing TB in a high multidrug-resistant TB setting. Int J Tuberc Lung Dis Off J Int Union Tuberc Lung Dis. 2021 Mar 1;25(3):228–30.

61. Myambutol (ethambutol) dosing, indications, interactions, adverse effects, and more [Internet]. [cited 2023 Feb 18]. Available from: https://reference.medscape.com/drug/myambutol-ethambutol-342677

62. pyrazinamide: Dosing, contraindications, side effects, and pill pictures - epocrates online [Internet]. [cited 2023 Feb 18]. Available from: https://online.epocrates.com/drugs/279/pyrazinamide

63. Sweeney S, Cunnama L, Laurence Y, Garcia Baena I, Kairu A, Minyewelet M, et al. Value TB Dataset: costs per intervention [Internet]. Harvard Dataverse; 2021 [cited 2021 Nov 17]. Available from: https://dataverse.harvard.edu/dataset.xhtml?persistentId=doi:10.7910/DVN/QOI6IR

64. UNdata | record view | Life expectancy at birth for both sexes combined (years) [Internet]. [cited 2022 Mar 24]. Available from: http://data.un.org/Data.aspx?q=moldova&d=PopDiv&f=variableID%3A68%3BcrID%3A498

65. xe.com Currency Charts [Internet]. Available from: https://www.xe.com/currencycharts/

66. World Bank International Comparisons Project [Internet]. [cited 2022 Mar 21]. Available from: https://databank.worldbank.org/embed/ICP-2017-Cycle/id/4add74e?inf=n

medRxiv preprint doi: https://doi.org/10.1101/2023.07.28.23293104; this version posted July 31, 2023. The copyright holder for this preprint (which was not certified by peer review) is the author/funder, who has granted medRxiv a license to display the preprint in perpetuity. It is made available under a CC-BY-NC 4.0 International license .

67. Tekin K, Albay A, Simsek H, Sig AK, Guney M. Evaluation of the BACTEC MGIT 960 SL DST Kit and the GenoType MTBDRsl Test for Detecting Extensively Drug-resistant Tuberculosis Cases. Eurasian J Med. 2017 Oct;49(3):183–7.

68. Devasia RA, Blackman A, May C, Eden S, Smith T, Hooper N, et al. Fluoroquinolone resistance in Mycobacterium tuberculosis: an assessment of MGIT 960, MODS and nitrate reductase assay and fluoroquinolone cross-resistance. J Antimicrob Chemother. 2009 Jun;63(6):1173–8.

TABLE 1. Key features of the modeled strategies

Strategy No.	Guidelines informing the strategy	Drug regimen	Regimen duration	For BPaLM-based strategies only, prescribed regimen for those who discontinue Moxifloxacin	Replacement drugs, in order, for all other discontinuations	DST for second-line drugs (MGIT) at treatment initiation	Routine frequency of subsequent DST for second-line drugs	Indications for drug discontinuation	Length of regimen extension, if necessary
1	2022 WHO Guidelines	BPaLM	6 months	BPaLC	Clofazimine, Cycloserine	Yes	4 months	Immediately following: • Resistance identified on DST • Severe Adverse Event	6 months
2	2022 WHO Guidelines	BPaLM	6 months	BPaLC		Yes	1 month		
3	2022 WHO Guidelines	BPaLM	6 months	BPaL		Yes	4 months		
4	2022 WHO Guidelines	BPaLM	6 months	BPaL		Yes	1 month		
5	2022 WHO Guidelines	BPaLM	6 months	BPaLC		No	4 months		
6	2022 WHO Guidelines	BPaLM	6 months	BPaL		No	4 months		
7	2020 WHO Guidelines (standard of care)	Start treatment with WHO Longer regimen (bedaquiline, clofazimine, linezolid, moxifloxacin), await second-line DST. **<u>If FQ-R,</u>** continue on WHO Longer regimen, i.e.:				Yes	4 months		
		Bedaquiline, Clofazimine, Linezolid, Cycloserine	18 months	n/a	Ethambutol, Delamanid, Pyrazinamide, Amikacin, Ethionamide				
		<u>If FQ-S,</u> switch to 2020 WHO shorter, all-oral bedaquiline containing regimen:							
		Bedaquiline, Clofazimine, Ethambutol, Ethionamide, Isoniazid, Moxifloxacin, Pyrazinamide	9 months	n/a	Delamanid, Cycloserine				
8	2020 WHO Guidelines (standard of care)	As for Strategy No. 7				Yes	1 month		

Regimen extensions are implemented for those who have not yet successfully completed treatment. While the 2020 WHO Guidelines recommended the BPaL regimen in specific situations, none of the modelled cohort met the inclusion criteria to receive BPaL under those strategies. BPaL – bedaquiline, pretomanid, linezolid; BPaLC – bedaquiline, pretomanid, linezolid, clofazimine; BPaLM – bedaquiline,

pretomanid, linezolid, moxifloxacin; DST – drug susceptibility test; FQ-S – fluoroquinolone susceptible; FQ-R – fluoroquinolone resistant; MGIT – mycobacterial growth indicator tube

TABLE 2. Costs, health impact and cost effectiveness of RR-TB treatment strategies.

STRATEGY DESCRIPTION				COST		HEALTH IMPACT		COST-EFFECTIVENESS				
Strategy Name	**Alternative regimen if Mfx stopped (2022 Guidelines only)**	**2nd line DST at treatment initiation**	**Frequency of 2nd line DST during ongoing treatment**	**Undiscounted Total Cost (2022 USD)**	**Discounted Total Cost (2022 USD)**	**Undiscounted QALYs**	**Discounted QALYs**	**Incremental Discounted Total Cost (2022 USD)**	**Incremental Discounted QALYs**	**Incremental Cost-effectiveness Ratio**	**NHB, lower bound WTP (QALYs)**	**NHB, upper bound WTP (QALYs)**
5) BPaLM-based	BPaLC	No	Every 4 months	8176 (6245, 10379)	7947 (6081, 10056)	14.90 (13.03, 16.78)	10.59 (9.48, 11.66)	--	--	--	8.90 (7.64, 10.03)	9.46 (8.24, 10.55)
1) 6 months BPaLM	**BPaLC**	**Yes**	**Every 4 months**	**8184 (6232, 10318)**	**7957 (6076, 10035)**	**14.91 (12.98, 16.81)**	**10.60 (9.47, 11.69)**	**10 (-135, 159)**	**0.01 (-0.17, 0.19)**	**1181**	**8.91 (7.71, 10.09)**	**9.47 (8.28, 10.60)**
2) 6 months BPaLM	BPaLC	Yes	Monthly	8353 (6371, 10539)	8120 (6205, 10217)	14.91 (12.99, 16.84)	10.60 (9.46, 11.69)	--	--	Dominated	8.87 (7.65, 10.04)	9.44 (8.25, 10.56)
6) 6 months BPaLM	BPaL only	No	Every 4 months	8804 (6665, 11211)	8506 (6470, 10772)	14.56 (12.65, 16.41)	10.38 (9.26, 11.43)	--	--	Dominated	8.57 (7.30, 9.73)	9.16 (7.93, 10.27)
3) 6 months BPaLM	BPaL only	Yes	Every 4 months	8832 (6733, 11295)	8533 (6528, 10867)	14.57 (12.67, 16.49)	10.38 (9.29, 11.45)	--	--	Dominated	8.56 (7.32, 9.73)	9.16 (7.98, 10.29)
4) 6 months BPaLM	BPaL only	Yes	Monthly	9048 (6882, 11519)	8738 (6673, 11053)	14.56 (12.61, 16.41)	10.37 (9.25, 11.43)	--	--	Dominated	8.51 (7.25, 9.70)	9.13 (7.87, 10.26)
7)standard of care	N/A	Yes	Every 4 months	11742 (9213, 14746)	11376 (8929, 14294)	14.99 (13.05, 16.80)	10.66 (9.54, 11.65)	3419 (1411, 5804)	0.06 (-0.33, 0.46)	60622	8.24 (7.04, 9.37)	9.04 (7.86, 10.10)
8) standard of care	N/A	Yes	Monthly	11951 (9335, 14987)	11575 (9076, 14521)	14.99 (13.07, 16.75)	10.66 (9.56, 11.64)	--	--	Dominated	8.19 (7.03, 9.35)	9.01 (7.86, 10.06)

Strategies are listed in order of increasing Discounted Total Cost. NHB for each strategy is given, for lower and higher bounds of the willingness-to-pay for Moldova (Lower bound = 4,700 USD/QALY; Upper bound = 7,021 USD/QALY). Dominated strategies are indicated (i.e., those strategies that were both more costly and resulted in poorer health than at least one other strategy). For nondominated strategies (i.e., strategy numbers 1, 5, and 7), the cheapest (Strategy 5) is listed as the Comparator, and the incremental discounted total cost and incremental discounted QALYs were calculated relative to the next cheapest, nondominated strategy. The cost-effective strategy is highlighted in **bold** text, which is the strategy with the highest NHB; it is equivalently the strategy with the highest ICER than is still under the WTP threshold. Mean values are shown with accompanying 95% UIs in parentheses. Mfx – Moxifloxacin; NHB – Net Health Benefit; QALY – Quality-adjusted Life Year; UI – Uncertainty Interval; USD – United States Dollars; WTP – Willingness-to-Pay

medRxiv preprint doi: https://doi.org/10.1101/2023.07.28.23293104; this version posted July 31, 2023. The copyright holder for this preprint (which was not certified by peer review) is the author/funder, who has granted medRxiv a license to display the preprint in perpetuity. It is made available under a CC-BY-NC 4.0 International license .

FIGURE 1. Cost-effectiveness plane and acceptability curve

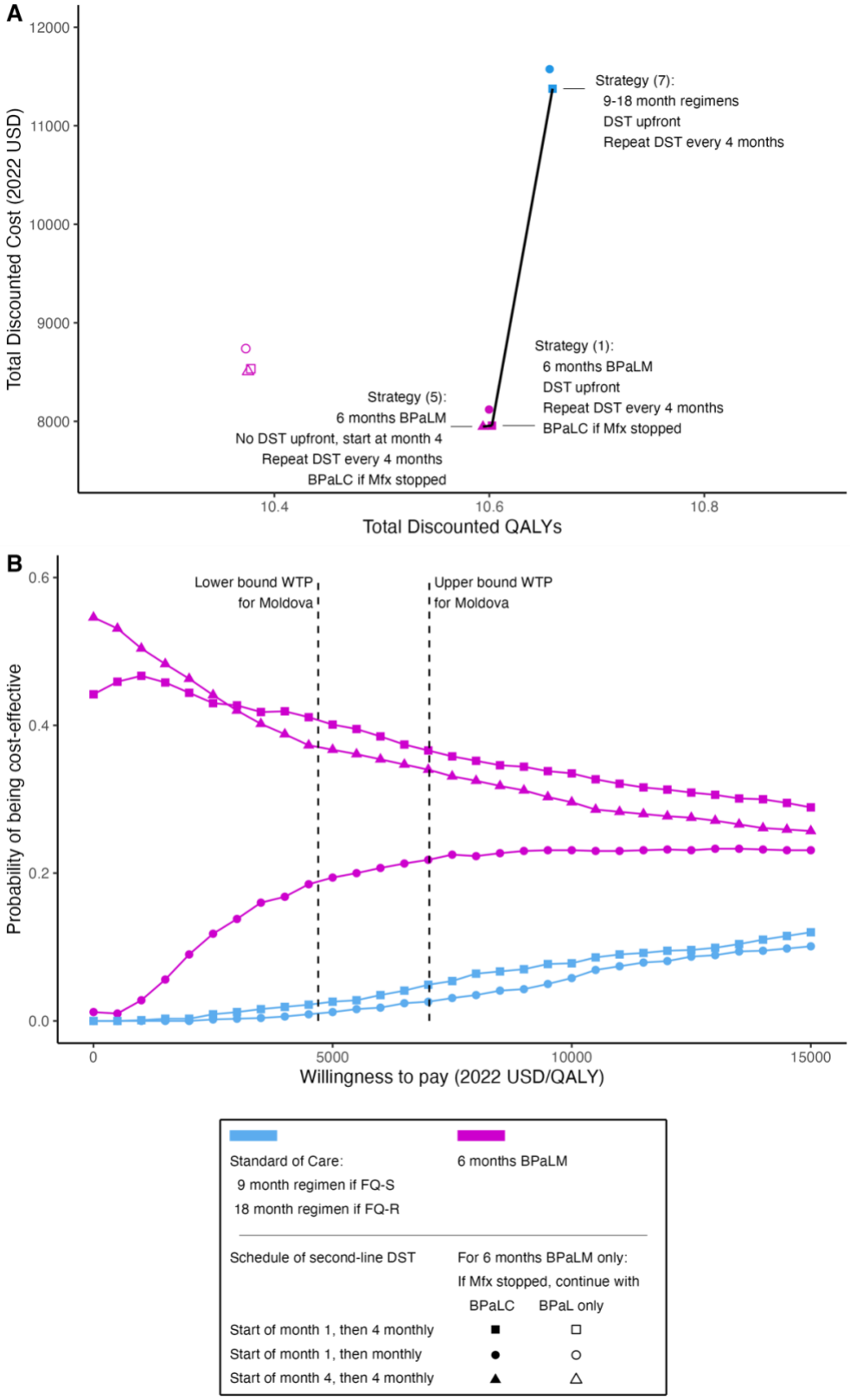

medRxiv preprint doi: https://doi.org/10.1101/2023.07.28.23293104; this version posted July 31, 2023. The copyright holder for this preprint (which was not certified by peer review) is the author/funder, who has granted medRxiv a license to display the preprint in perpetuity. It is made available under a CC-BY-NC 4.0 International license .

The cost-effectiveness plane (A) shows point estimates for the discounted total costs and discounted QALYs of each modeled strategy. These are calculated as the mean of all simulation runs (1000 second order Monte Carlo simulations, each with 10,000 individual patient simulations). The black lines connect nondominated strategies. Total Cost and QALYs are discounted by 3% per year. The cost-effectiveness acceptability curve (B) displays the probability that each modeled strategy is the cost-effective strategy, as a function of WTP. This is calculated as the proportion of 1,000 second-order Monte Carlo simulations where the respective strategy was optimal, given the value for WTP. Strategies were excluded if they were not cost-effective in any of the simulations (these were the three strategies where BPaL only was used if Mfx had to be stopped under a BPaLM regimen). Vertical dashed lines mark the adopted lower and upper bounds of the WTP thresholds for Moldova. BPaLM – bedaquiline, pretomanid, linezolid, moxifloxacin; Mfx – Moxifloxacin; QALY – Quality-adjusted Life Year; USD – United States Dollars; WTP – Willingness-to-Pay

medRxiv preprint doi: https://doi.org/10.1101/2023.07.28.23293104; this version posted July 31, 2023. The copyright holder for this preprint (which was not certified by peer review) is the author/funder, who has granted medRxiv a license to display the preprint in perpetuity. It is made available under a CC-BY-NC 4.0 International license .

FIGURE 2. Lifetime costs by category

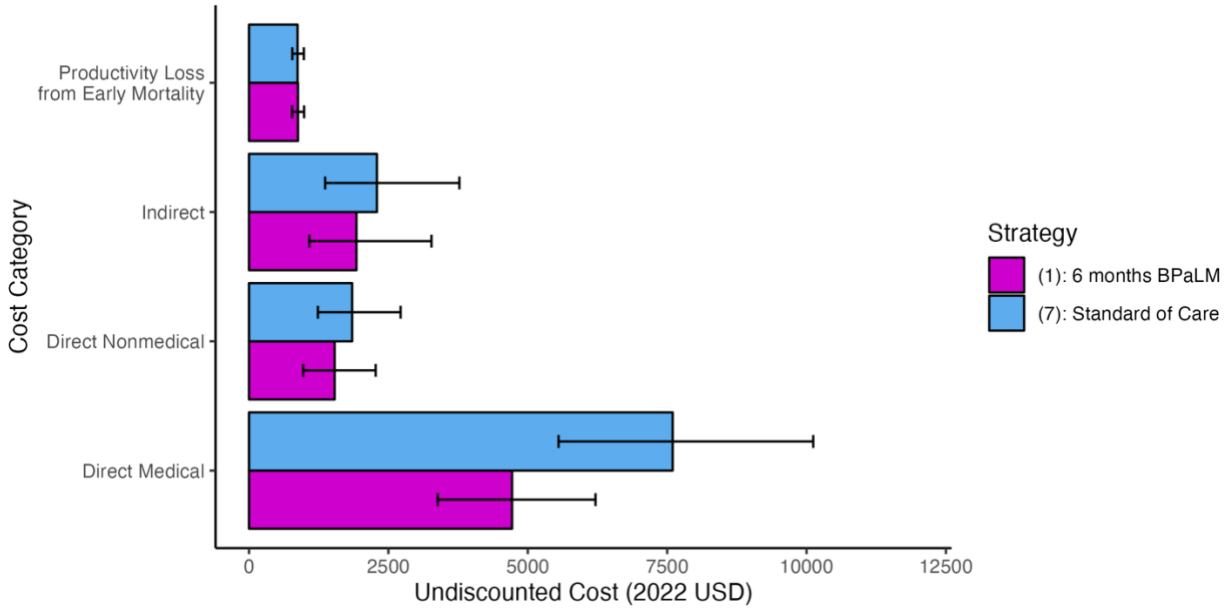

Undiscounted lifetime costs per individual in the cohort for Strategy (1) (6 months BPaLM, DST upfront, repeat DST every 4 months, BPaLC if Mfx stopped) as compared to Strategy (7) (standard of care 9-18 month regimens based on results of upfront DST, repeat DST every 4 months). We chose to compare these two strategies as they were the best-performing BPaLM-based and standard of care-based strategies, respectively. The bars show the mean model outcomes for each cost category, with error bars representing 95% UIs. BPaLM – bedaquiline, pretomanid, linezolid, moxifloxacin; UI – Uncertainty Interval; USD – United States Dollars

medRxiv preprint doi: https://doi.org/10.1101/2023.07.28.23293104; this version posted July 31, 2023. The copyright holder for this preprint (which was not certified by peer review) is the author/funder, who has granted medRxiv a license to display the preprint in perpetuity. It is made available under a CC-BY-NC 4.0 International license .

FIGURE 3. The impact of the BPaLM regimen on drug resistance

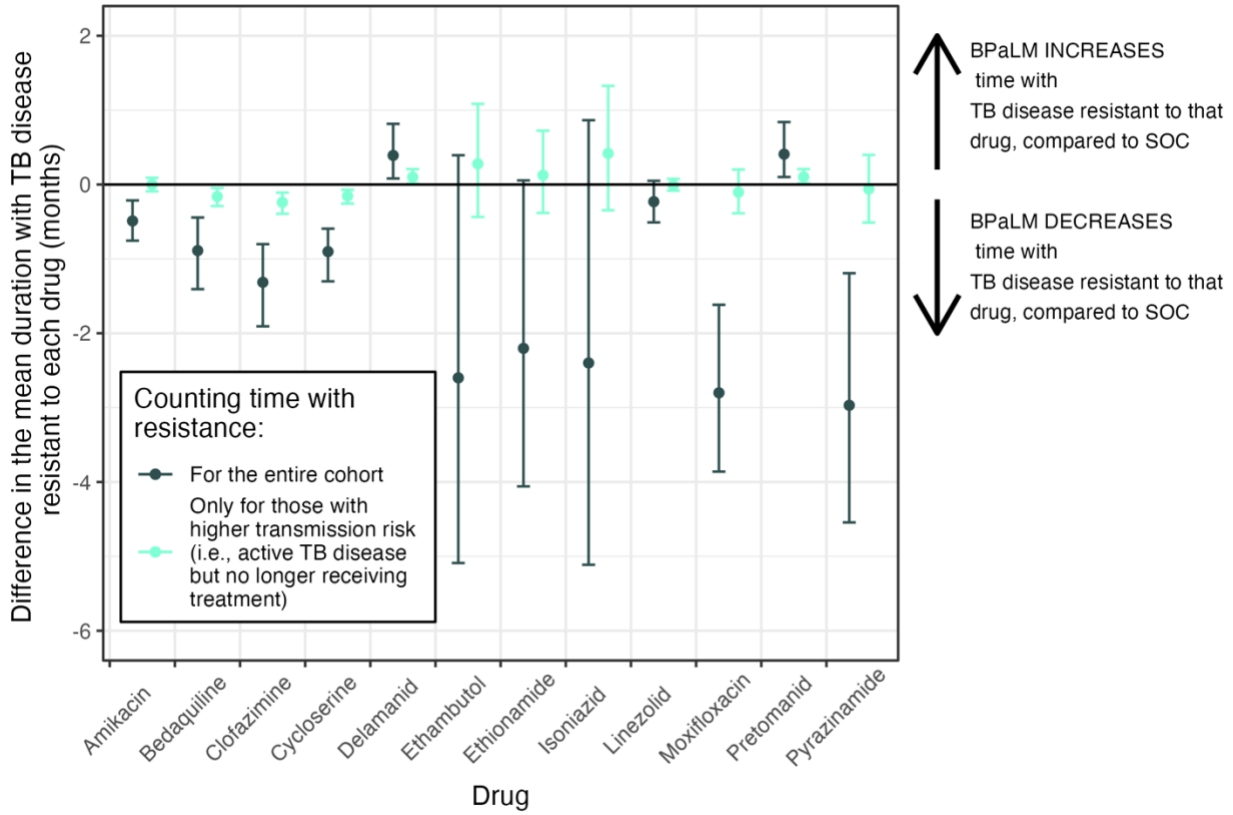

The difference in duration with TB disease with resistance is shown in months, for each of 12 anti-TB drugs, for Strategy (1) (6 months BPaLM, DST upfront, repeat DST every 4 months, BPaLC if Mfx stopped) as compared to Strategy (7) (standard of care 9-18 month regimens based on results of upfront DST, repeat DST every 4 months). We chose to compare these two strategies as they were the best-performing BPaLM-based and standard of care-based strategies, respectively. For each drug, two estimates are provided: counting time with resistance at any point until the individual is truly cured (dark green), and counting time with resistance only while an individual has TB disease but is not being treated (light green). Both estimates are provided per individual, averaged over the entire cohort initiating treatment. 95% UIs are shown by the accompanying error bars. BPaLM – bedaquiline, pretomanid, linezolid, moxifloxacin; SOC – standard of care; TB – Tuberculosis; UI – Uncertainty Interval

medRxiv preprint doi: https://doi.org/10.1101/2023.07.28.23293104; this version posted July 31, 2023. The copyright holder for this preprint (which was not certified by peer review) is the author/funder, who has granted medRxiv a license to display the preprint in perpetuity. It is made available under a CC-BY-NC 4.0 International license .

FIGURE 4. Severe Adverse Events

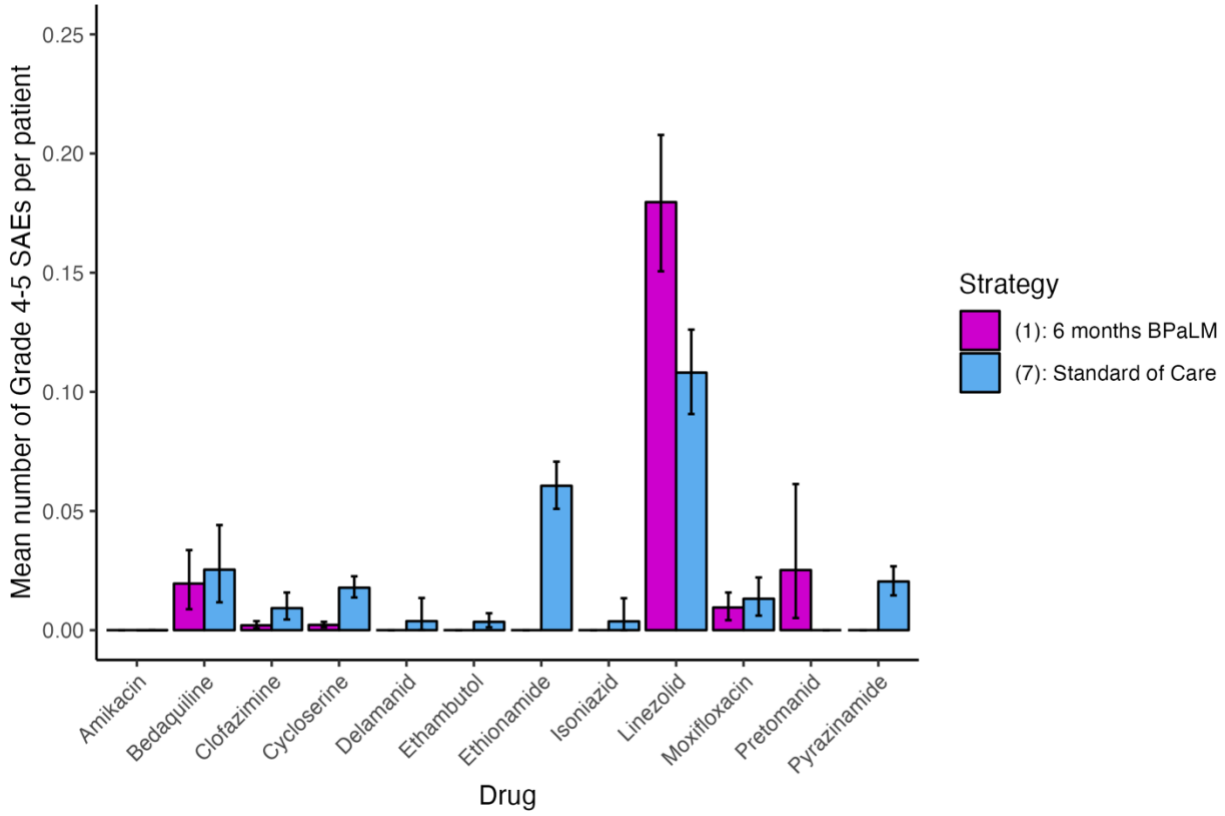

The mean number of Grade 4-5 Severe Adverse Events ever experienced to each of 12 anti-TB drugs is shown for Strategy (1) (6 months BPaLM, DST upfront, repeat DST every 4 months, BPaLC if Mfx stopped) as compared to Strategy (7) (standard of care 9-18 month regimens based on results of upfront DST, repeat DST every 4 months). We chose to compare these two strategies as they were the best-performing BPaLM-based and standard of care-based strategies, respectively. Estimates are provided per individual, averaged over the entire cohort initiating treatment. The mean estimate is shown by the bar, with 95% UIs represented as the error bars. BPaLM – bedaquiline, pretomanid, linezolid, moxifloxacin; SAE – Severe Adverse Event; TB – Tuberculosis; UI – Uncertainty Interval

medRxiv preprint doi: https://doi.org/10.1101/2023.07.28.23293104; this version posted July 31, 2023. The copyright holder for this preprint (which was not certified by peer review) is the author/funder, who has granted medRxiv a license to display the preprint in perpetuity. It is made available under a CC-BY-NC 4.0 International license .

FIGURE 5. Sensitivity analyses on the hazard rate ratio of cure and the prevalence of fluoroquinolone resistance

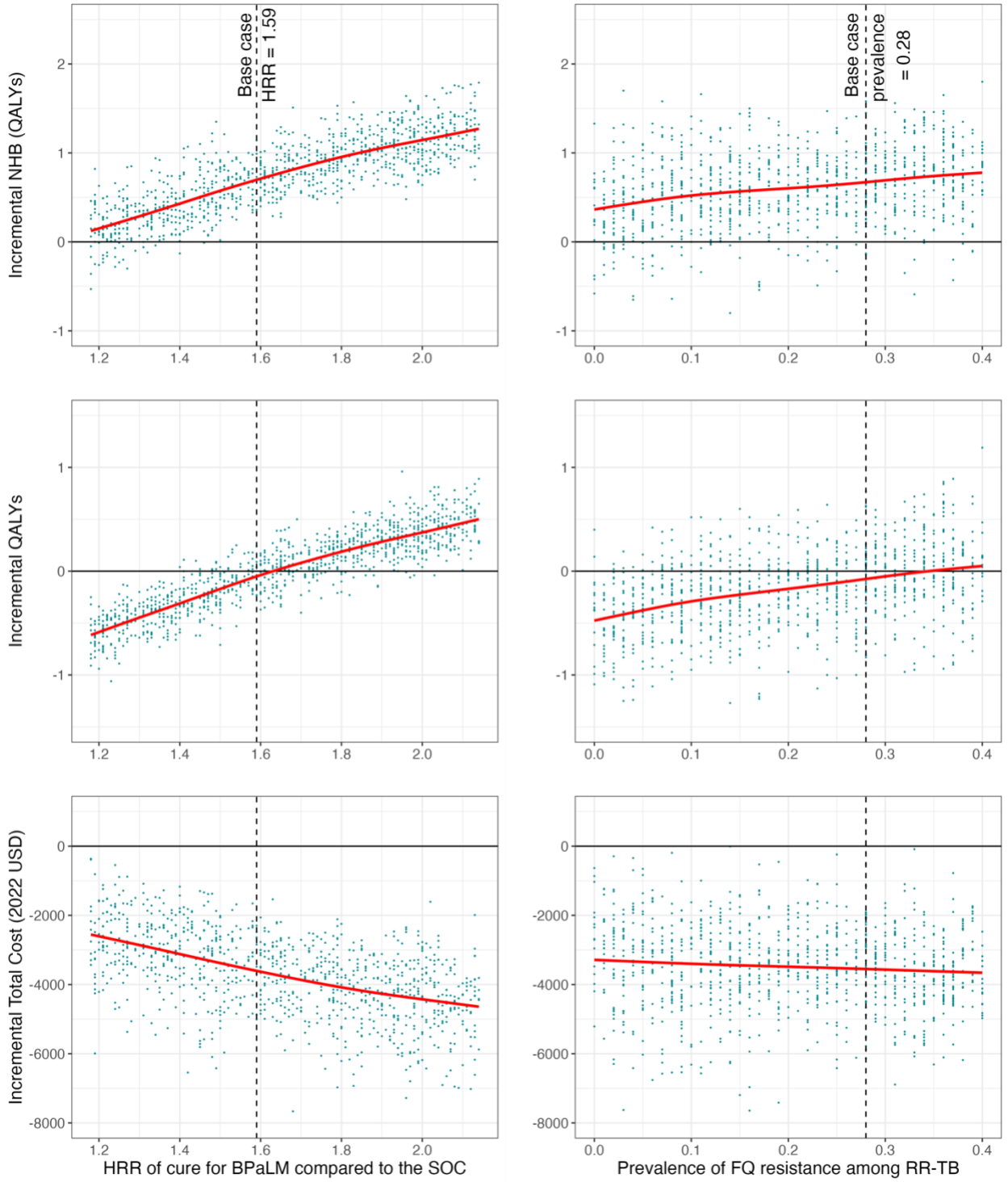

One-way sensitivity analyses exploring the implications of key model parameters, in terms of their effect on the incremental benefits and costs of Strategy (1) (6 months BPaLM, DST upfront, repeat DST every 4 months, BPaLC if Mfx stopped) as compared to Strategy (7) (standard of care 9-18 month regimens based

medRxiv preprint doi: https://doi.org/10.1101/2023.07.28.23293104; this version posted July 31, 2023. The copyright holder for this preprint (which was not certified by peer review) is the author/funder, who has granted medRxiv a license to display the preprint in perpetuity. It is made available under a CC-BY-NC 4.0 International license .

on results of upfront DST, repeat DST every 4 months). We chose to compare these two strategies as they were the best-performing BPaLM-based and standard of care-based strategies, respectively. In the left column, the HRR of cure for the BPaLM regimen compared to the standard of care is varied. In the right column, we vary the starting prevalence of fluoroquinolone resistance in the cohort (i.e., among all RR-TB). Each of the parameters is varied deterministically in the respective sensitivity analysis, with all other model parameters drawn as in the probabilistic sensitivity analysis. The outcomes quantified on the y-axis for each row of plots are (top to bottom): incremental NHB (calculated using discounted Total Costs and discounted QALYs at the lower bound WTP), incremental QALYs (undiscounted), and incremental Total Costs (undiscounted). The difference between the modeled outcomes under BPaLM and the standard of care is shown for 1,000 model runs, each an average of 10,000 individual patient simulations. The red line shows the trend as represented by regression of the y-axis variable on the x-axis variable, using a generalized additive model with cubic spline to obtain a restricted maximum likelihood within ggplot2.[33] The vertical dashed lines mark the base case assumptions for the mean of each of these model parameters. BPaLM – bedaquiline, pretomanid, linezolid, moxifloxacin; FQ – Fluoroquinolone; HRR – Hazard Rate Ratio; NHB – Net Health Benefit QALY – Quality-adjusted Life Year; RR-TB – Rifampicin-resistant tuberculosis

medRxiv preprint doi: https://doi.org/10.1101/2023.07.28.23293104; this version posted July 31, 2023. The copyright holder for this preprint (which was not certified by peer review) is the author/funder, who has granted medRxiv a license to display the preprint in perpetuity. It is made available under a CC-BY-NC 4.0 International license .

SUPPLEMENTAL INFORMATION

A. CHEERS 2022 Checklist

B. Additional Detail on Microsimulation Model

C. Tables S1-S3

Table S1: Model input parameters
Table S2: Probability of loss to follow up by month of treatment
Table S3: Life Years under each strategy

D. Figures S1–S10

Figure S1: Schematic of the initial workup phase for standard of care strategies
Figure S2: Markov state-transition diagram
Figure S3: Genomic sequencing data exclusion criteria
Figure S4: The rate of acquiring drug resistance
Figure S5: Drug resistance at treatment initiation
Figure S6: Assumptions on the classification of End of Treatment outcomes
Figure S7: Sensitivity analyses on the main effect estimate and the prevalence of fluoroquinolone resistance for the outcome of Incremental Life Years
Figure S8: Duration of TB disease with resistance to each drug
Figure S9: Lifetime cumulative incidence of drug resistance
Figure S10: Validating End of Treatment (EOT) outcomes

E. Calculated Model Parameters

A. CHEERS 2022 Checklist

Topic	No.	Item	Location where item is reported
Title			
	1	Identify the study as an economic evaluation and specify the interventions being compared.	Title, Page 1
Abstract			
	2	Provide a structured summary that highlights context, key methods, results, and alternative analyses.	Abstract, Page 3
Introduction			
Background and objectives	3	Give the context for the study, the study question, and its practical relevance for decision making in policy or practice.	Introduction, Lines 2-44
Methods			
Health economic analysis plan	4	Indicate whether a health economic analysis plan was developed and where available.	Not Applicable
Study population	5	Describe characteristics of the study population (such as age range, demographics, socioeconomic, or clinical characteristics).	Methods, Lines 22-31; Figure S5
Setting and location	6	Provide relevant contextual information that may influence findings.	Introduction, Lines 42-44; Methods, Line 22 and Lines 103-107
Comparators	7	Describe the interventions or strategies being compared and why chosen.	Methods, Lines 3-20; Table 1
Perspective	8	State the perspective(s) adopted by the study and why chosen.	Methods, Lines 85-87
Time horizon	9	State the time horizon for the study and why appropriate.	Methods, Line 34
Discount rate	10	Report the discount rate(s) and reason chosen.	Methods, Lines 94-95

Topic	No.	Item	Location where item is reported
Selection of outcomes	11	Describe what outcomes were used as the measure(s) of benefit(s) and harm(s).	Methods, Lines 66-95
Measurement of outcomes	12	Describe how outcomes used to capture benefit(s) and harm(s) were measured.	Methods, Lines 66-95; Supplement B; Table S1
Valuation of outcomes	13	Describe the population and methods used to measure and value outcomes.	Methods Lines 66-68; Table S1
Measurement and valuation of resources and costs	14	Describe how costs were valued.	Methods Lines 85-93; Table S1
Currency, price date, and conversion	15	Report the dates of the estimated resource quantities and unit costs, plus the currency and year of conversion.	Methods, Lines 85-86; Table S1
Rationale and description of model	16	If modelling is used, describe in detail and why used. Report if the model is publicly available and where it can be accessed.	Methods, Lines 34-63; Supplement B
Analytics and assumptions	17	Describe any methods for analysing or statistically transforming data, any extrapolation methods, and approaches for validating any model used.	Methods Lines 111-134; Supplement B; Supplement E
Characterising heterogeneity	18	Describe any methods used for estimating how the results of the study vary for subgroups.	Methods, Lines 124-26
Characterising distributional effects	19	Describe how impacts are distributed across different individuals or adjustments made to reflect priority populations.	Not reported
Characterising uncertainty	20	Describe methods to characterise any sources of uncertainty in the analysis.	Methods Lines 115-126; Table S1, Supplement B
Approach to engagement with patients and others affected by the study	21	Describe any approaches to engage patients or service recipients, the general public, communities, or stakeholders (such as clinicians or payers) in the design of the study.	Not reported
Results			
Study parameters	22	Report all analytic inputs (such as values, ranges, references) including uncertainty or distributional assumptions.	Table S1; Table S2; Figure S4
Summary of main results	23	Report the mean values for the main categories of costs and outcomes of interest and summarise them in the most appropriate overall measure.	Results, Lines 3-36

Topic	No.	Item	Location where item is reported
Effect of uncertainty	24	Describe how uncertainty about analytic judgments, inputs, or projections affect findings. Report the effect of choice of discount rate and time horizon, if applicable.	Results, Lines 21-26; Figure 1B, Figure 5
Effect of engagement with patients and others affected by the study	25	Report on any difference patient/service recipient, general public, community, or stakeholder involvement made to the approach or findings of the study	Not reported
Discussion			
Study findings, limitations, generalisability, and current knowledge	26	Report key findings, limitations, ethical or equity considerations not captured, and how these could affect patients, policy, or practice.	Discussion
Other relevant information			
Source of funding	27	Describe how the study was funded and any role of the funder in the identification, design, conduct, and reporting of the analysis	End of manuscript
Conflicts of interest	28	Report authors conflicts of interest according to journal or International Committee of Medical Journal Editors requirements.	End of manuscript

medRxiv preprint doi: https://doi.org/10.1101/2023.07.28.23293104; this version posted July 31, 2023. The copyright holder for this preprint (which was not certified by peer review) is the author/funder, who has granted medRxiv a license to display the preprint in perpetuity. It is made available under a CC-BY-NC 4.0 International license .

B. Additional Detail on Microsimulation Model

1. Markov Health States

The model mechanisms included Markov health states and individual patient- and drug-level trackers. The Markov health states were:

(1): Receiving TB treatment

(2): TB disease not receiving treatment

(3): Cured post-treatment

(4): Dead

2. Transitions between Markov Health States

The Markov cycle length was one month. All individuals started in state (1), and stayed there until the earliest of: death, LTFU, or discharge. While in state (1), an individual could be cured of their TB disease. We assumed that all truly cured patients were correctly identified as such; these individuals were discharged after the completion of their planned regimen and transitioned to state (3). When those individuals not truly cured were assessed at the end of treatment, 90% (Table S1) received a 6 month treatment extension, and the remainder were incorrectly assessed to have successfully completed treatment and were discharged. Patients receiving treatment extensions were assessed in the same way at the end of each extension. Individuals discharged before true cure were moved into state (2) and faced a monthly probability of relapsing and returning to treatment.

Individuals also faced a risk each month of becoming LTFU; if this occurred before they were cured, they transitioned to state (2) with a monthly probability of returning to treatment, and if they had already been truly cured they moved into state (3). Self-cure was possible from state (2), at a lower rate than cure on treatment. All simulated individuals faced a risk of death each month, with the mortality rate lower

medRxiv preprint doi: https://doi.org/10.1101/2023.07.28.23293104; this version posted July 31, 2023. The copyright holder for this preprint (which was not certified by peer review) is the author/funder, who has granted medRxiv a license to display the preprint in perpetuity. It is made available under a CC-BY-NC 4.0 International license .

following cure. Prior to cure, the rate of death was higher for those who had stopped treatment. Quality of life was lowest at the start of treatment, and improved as the treatment course progressed, until it reached the maximum value upon true cure.

3. Individual patient- and drug-level trackers

For each simulated individual we tracked whether they had been truly cured during treatment (i.e., before they reached the end of the prescribed regimen and moved into state (3)), their current drug regimen, the duration of treatment with each drug, whether the strain of *M. tuberculosis* was resistant to each drug, the duration of resistance to each drug since treatment initiation, the results of the most recent DST performed, whether they had experienced a SAE to each drug, and the observed EOT outcomes (Figure S6). This set of trackers collectively informed the event probabilities and health state utility weights (Table S1). In each month, these trackers were also used to calculate the number of effective drugs, by matching the drugs being used in the treatment regimen with the (true) resistance profile to that drug. This variable influenced the probability of cure and the probability that each individual's strain of *M. tuberculosis* would acquire resistance to any new drugs (Table S1, Figure S4). Differential adherence by strategy was not modeled explicitly, and we assumed that the effects of imperfect adherence were reflected in published effectiveness estimates.

4. Outcomes

4.1 Calculating Net Health Benefit

NHB was calculated according to convention:[21] total discounted costs were converted into QALYs of equivalent value using the exchange rate of WTP for gains in health, itself measured in $ per QALY. These were then subtracted from the total discounted QALYs to produce NHB, measured in units of QALYs.

medRxiv preprint doi: https://doi.org/10.1101/2023.07.28.23293104; this version posted July 31, 2023. The copyright holder for this preprint (which was not certified by peer review) is the author/funder, who has granted medRxiv a license to display the preprint in perpetuity. It is made available under a CC-BY-NC 4.0 International license .

4.2 End of Treatment Outcomes

We recorded the observed EOT outcome for each simulated individual in the model. We then validated these modeled outcomes against data reported to the WHO from Moldova, presented separately for RR-TB (i.e., MDR/RR-TB) overall and for the subset of patients with XDR-TB. In this analysis, the definition of XDR-TB used is the older definition used by WHO,[2] meaning TB that is resistant to any fluroquinolone and to at least one of three second-line injectable drugs, in addition to isoniazid and rifampicin. We used the older definition to allow validation of the modelled EOT outcomes against WHO data. The classification structure for recording EOT outcomes in the model is shown in Figure S6, along with our best interpretation of the EOT structure in the empirical data.

5. Modeled events

5.1 Death

Patients were exposed to a monthly risk of mortality, incorporating the risk from background causes and disease-specific mortality from TB. The TB-specific mortality risk was highest for individuals with TB disease that was not currently being treated. Treatment lowered the TB-specific mortality risk. After an individual was cured, the TB-specific mortality risk decreased but was still greater than zero to account for post-TB sequelae (Table S1).

5.2 *Cure*

For the first month of treatment and for untreated TB disease, an individual was allowed to self-cure. A higher cure rate was assumed from month two of treatment onwards (conditional on the treatment strategy and the number of effective drugs each month, as previously mentioned).

5.3 Loss to follow-up (LTFU)

medRxiv preprint doi: https://doi.org/10.1101/2023.07.28.23293104; this version posted July 31, 2023. The copyright holder for this preprint (which was not certified by peer review) is the author/funder, who has granted medRxiv a license to display the preprint in perpetuity. It is made available under a CC-BY-NC 4.0 International license .

Each month, an individual receiving treatment could become LTFU, with a decreasing monthly probability over time (Table S2). Those LTFU before true cure entered the "2) TB Disease – no longer receiving treatment" state and were allowed to subsequently recommence treatment. Those LTFU *after* true cure, but while still receiving treatment, entered the "3) Cured post-treatment" state and did not return to treatment. The probability of return to treatment is described in Table S1.

5.4 Drug resistance acquisition

The resistance status of each individual's strain of *M. tuberculosis* to each drug was assumed to be binary (susceptible or resistant). The probability of developing resistance in a given month to each drug was a function of the number of effective drugs in the regimen. Conditional on the number of effective drugs, the probability of acquiring resistance was independent and identically distributed for all drugs to which *M. tuberculosis* was exposed in any month, with three exceptions: pretomanid resistance was assumed to confer immediate delamanid resistance and vice versa,[40] bedaquiline resistance was assumed to confer immediate clofazimine resistance (but not vice versa),[41] and the rate of acquiring resistance to linezolid was assumed to be half the rate as to other drugs.[42,43]

We assumed that if an individual had resistance to a drug at a given time, the *M. tuberculosis* strain could not later revert to being susceptible. While resistance status was tracked for all patients with TB disease regardless of whether they were being treated, the probability of acquiring resistance fell to zero for all drugs in the month following treatment cessation.

5.5 Drug Susceptibility Testing

Individuals received DST by MGIT for moxifloxacin and amikacin according to the frequency prescribed by the strategy (Table 1). We assumed that individuals who had been truly cured would not be able to produce an adequate sputum sample, and as such did not undergo DST. We also assumed full adherence to the prescribed DST regimen. In the event of detecting new drug resistance, the respective drug was discontinued for that individual with a lifetime contraindication, and was replaced immediately. The only

medRxiv preprint doi: https://doi.org/10.1101/2023.07.28.23293104; this version posted July 31, 2023. The copyright holder for this preprint (which was not certified by peer review) is the author/funder, who has granted medRxiv a license to display the preprint in perpetuity. It is made available under a CC-BY-NC 4.0 International license .

exception to this rule of replacement was for moxifloxacin under variations of the 6 months of BPaLM strategy, where some strategies continued BPaL only, rather than replacing moxifloxacin (Table 1). Sensitivity and specificity values for DST were estimated from the literature (Table S1).

5.6 Severe Adverse Events (SAEs)

We modeled a generalized severe (i.e., grade 4-5) treatment-related SAE, which we assumed took place in any of the first three months of treatment with each drug, but not after. An SAE resulted in the responsible drug being discontinued that month, with a lifelong contraindication and small lifelong decrement to that individual's health-related quality of life (Table S1). Each additional SAE was assumed to confer the same incremental reduction in quality of life and healthcare resource utilization.

6. Missing Data

In the genomic sequencing dataset, for observations with missing age (n = 12; 1.8%) we imputed the mean age of the cohort (42 years). There was no missing drug resistance data.

7. Probabilistic Sensitivity Analysis

For each input parameter, distributions were fit to the published measure of dispersion (95% confidence intervals or standard deviation) where available. Where there was no accompanying measure of dispersion, we assumed a standard deviation equal to one third of the mean. Information on all distributions is provided in Table S1.

C. TABLES S1–S3

TABLE S1. Model Input Parameters

#	Parameter name	Point Estimate	Distribution	Source(s)	Notes
TB NATURAL HISTORY					
1	1 year probability of death from background causes	Varies with age	N/A	UN Population Division 2019.[44] File MORT/15-1 Both Sexes.	Estimates for 2015-2020 period. Converted to monthly rates, assuming a constant mortality rate during each 1-year period. The 1 year probability of death is as follows: Age 18-20: 0.000413; age 20-25: 0.000559; age 25-30: 0.000841; age 30-35: 0.001294; age 35-40: 0.002320; age 40-45: 0.003268; age 45-50: 0.005827; age 50-55: 0.008702; age 55-60: 0.013162; age 60-65: 0.022045; age 65-70: 0.029006; age 70-75: 0.046571; age 75-80: 0.073896; age 80-85: 0.116146; age 85-90: 0.175700; age 90-95: 0.242534; age 95+: 0.330946
2	Annual rate of death from untreated TB	0.389	Published point estimate and 95% CrI (0.335-0.449) is modeled as Lognormal distribution with mean -0.9442 and s.d. 0.0763	Ragonnet R, et al. Clin Infect Dis 2020[45]	This is applied to those not receiving treatment (i.e. those LTFU and those undetected failures). This estimate is for smear positive individuals, and for TB overall (not specifically for RR-TB).
3	Mortality rate ratio for those who are cured, compared to background mortality	3.070	Published point estimate and 95% CI (2.12, 4.45) is modeled as a Lognormal distribution with mean 1.122 and s.d. 0.1889	Romanowski K., et al. Lancet Infect Dis 2019[46]	This is the estimate for pulmonary TB. We apply this as a mortality rate ratio, although in the study it is reported as a standardized mortality ratio (some of the constituent studies in the review had used hazard rates and some had used SMR).

#	Parameter name	Point Estimate	Distribution	Source(s)	Notes
4	Annual Self-cure rate	0.231	Published point estimate and 95% CrI (0.177-0.288) is approximated and modeled as a Lognormal distribution with mean -1.465 and s.d. 0.136	Ragonnet R, et al. Clin Infect Dis 2020[45]	Applied to those not receiving treatment (i.e. those LTFU and those undetected failures) and the first two months of treatment. This estimate is for smear positive individuals, and for TB overall (not specifically for RR-TB).
TREATMENT-RELATED PARAMETERS					
5	Overall probability of all-cause death at the end of a 21 month WHO longer regimen, MDR only (excluding XDR)	0.080	Published point estimate and 95% CI (0.07-0.09) approximated and modeled by Beta distribution with mean 0.08 and s.d. 0.0051	Bastos M. L., et al. 2017[47]	This estimate is from a large meta-analysis which included studies in high, middle and low income settings. The regimen duration was variable across studies but most used somewhere in the range 18-24 months. I assumed a 21 month-long regimen duration, using this estimate for end of treatment mortality to obtain a monthly MDR (here, excluding XDR) disease-specific mortality rate. Further detail below and additional Supplementary Material "Calculated Model Parameters".
6	Overall probability of all-cause death at the end of TB treatment, XDR only	0.21	Published point estimate and 95% CI (0.18, 0.25) approximated and modeled by Beta distribution	Bastos M. L., et al. 2017[47] Table S3	This estimate is from a large meta-analysis which included studies in high, middle and low income settings. The regimen duration was variable across studies but most used somewhere in the range 18-24 months. I assumed a 21 month-long regimen duration, using this estimate for end of treatment mortality to obtain a monthly XDR disease-specific mortality rate. Further detail below and additional Supplementary Material "Calculated Model Parameters".

#	Parameter name	Point Estimate	Distribution	Source(s)	Notes
7	Monthly mortality rate among those who are not cured but on treatment, MDR-TB only (excluding XDR-TB)	0.00536	Assumed Beta(mean = 0.00536, s.d. = 0.00178)	Bastos M. L., et al. 2017[47]	See Supplementary Material E "Calculated Model Parameters".
8	Monthly mortality rate among those who are not cured but on treatment, XDR-TB only	0.01307	Assumed Beta(mean = 0.01307, s.d. = 0.00436)	Bastos M. L., et al. 2017[47]	See Supplementary Material E "Calculated Model Parameters".
9	Overall probability of observed success at the end of treatment for a fully effective longer regimen, MDR-TB only (excluding XDR)	0.640	Published point estimate and 95% CI (0.63-0.65) is modeled with Beta distribution, mean 0.64, s.d. 0.0051	Bastos M. L., et al. 2017[47]	This estimate is used to parameterize the monthly cure rate for the WHO Guidelines strategy, and is adjusted to account for the discrepancy between true cure and observed success (see additional Supplementary Material "Calculated Model Parameters".) The published estimate is for individualized regimens and is for MDR-TB only (i.e., exclusive of XDR); we use this parameter specifically to inform the effectiveness of a fully effective regimen of 4 drugs (i.e. a regimen composed of 4 drugs to which the individual's TB strain is susceptible). We apply the estimate to all RR-TB, conditional on the number of effective drugs, and do not explicitly account for MDR vs XDR for this parameter. Note also that this review estimate is for longer regimens - regimens under 18 months were excluded here. The mid-range duration in this study was approximately 21 months, and we assume a constant rate of cure from months 2-21.
10	Overall probability of observed success at the end of treatment for a fully effective longer regimen, XDR-TB only	0.26	Published point estimate and 95% CI (0.23, 0.30) is approximated and modeled with Beta distribution, mean 0.26, s.d. …	Bastos M. L., et al. 2017[47]	As above

#	Parameter name	Point Estimate	Distribution	Source(s)	Notes
11	Hazard Rate Ratio of cure for each effective drug in the regimen (relative to one fewer effective drugs)	1.65	Published point estimate and 95% CI (1.48, 1.84) modeled as a lognormal distribution with mean 0.5008 and s.d. 0.056	Yuen, CM. et al. PLoS Med 2015[48]	This is applied up to a maximum of 4 drugs (i.e., there is no increase in the cure rate for 5 drugs compared to 4). The cure rate for the fully effective regimen is divided by this parameter, raised to the number of ineffective drugs. The referenced study examines the relationship between the number of effective drugs in the regimen and the outcome of time to sputum culture conversion. Here we assume that the same relationship holds for the rate of cure as for the rate of sputum culture conversion.
12	Hazard Rate Ratio of cure for the BPaLM regimen as compared to the SOC	1.59	Published point estimate (1.59) and 95% CI (1.18, 2.14) is used to model a Lognormal distribution (mean = 1.59, mean = 1.573). This gives a 95% UI of (1.18, 2.10).	Nyang'wa, B.-T. et al. 2022[8]	The health outcomes did not provide sufficient numbers to characterize the difference in effectiveness. The HRR is the rate of culture conversion in the referenced study, but we use it here to parameterize the rate of cure, under the assumption that the rate ratio is constant for both outcomes of culture conversion and true cure. This assumption is explored in sensitivity analyses.
13	1 month probability of loss to follow up	Varies. See Table S2.	See Note	Walker IF et al. Eur Respir J 2019[49]; Figure 1	See Table S2 for point estimates of the probability of LTFU each month. A measure of dispersion was calculated for each monthly probability by adopting a standard deviation 1/3 of the mean. To account for the dependence of the probability of LTFU between months, individuals had a percentile drawn from the uniform distribution (0, 1), and faced the probability each month corresponding to that percentile. This study excluded those who died from the analysis of LTFU, and it is not clear which direction this would bias the estimate: it could bias upwards the rate of LTFU as those who died are not counted in the denominator. On the other hand, the bias could be downward, as LTFU was also counted in Walker et al if encoded as missing data.

#	Parameter name	Point Estimate	Distribution	Source(s)	Notes
14	1 month probability of relapse (i.e. being detected and returning to treatment) for those who have active TB but were observed as successes	Month 0-29 post treatment stopping: 0 Month 30-98: 0.0303 Month 99 on: 0	None	Blondal et al. Int J Tub Lung Dis 2012[50]	Based on Figure 4 in the referenced paper, we assumed no relapse in the first 29 months after finishing treatment. We then assumed that there is a constant rate of return over months 30-98, and that the probability of return then drops to zero.
15	1 month probability of being detected and returning to treatment for those who have been LTFU	0.0303	None	Blondal et al. Int J Tub Lung Dis 2012[50]	We assumed the same rate as for those observed as success in months 30-98 after leaving treatment, but that this rate of return applies from the first month.
16	Probability of being correctly identified as a failure, among those not truly cured, at the end of each treatment cycle	0.90	None	Derived from other estimates	See Supplementary Material E "Calculated Model Parameters".
ACQUIRED RESISTANCE					

#	Parameter name	Point Estimate	Distribution	Source(s)	Notes
17	6 month probability of acquiring resistance to a new drug, conditional on starting with a fully effective regimen	0.008	Published point estimate and 95% CI (0.005, 0.01) modeled by Beta distribution with mean 0.008 and s.d. 0.0015	Lew W. et al. Annals Intern Med 2008.[51]	A "fully effective" regimen refers to four drugs to which the strain of *M. tuberculosis* is susceptible. The referenced meta-analysis was performed for first-line 6 month TB regimens (HRZE), and so we rely on the assumption that the acquisition of resistance to an additional drug occurs in the same fashion, regardless of the drugs being used. We use the published estimate to produce a monthly rate of resistance acquisition, assuming that a constant rate of resistance acquisition occurs over these 6 months.
18	6 month probability of acquiring resistance to a new drug, conditional on starting with 3 effective drugs.	0.060	Published point estimate and 95% CI (0.04, 0.08) approximated and modeled by Beta distribution with mean 0.06 and s.d. 0.0102	Lew W. et al. Annals Intern Med 2008.[51]	In the paper this was for strains with "single drug resistance", which did not necessarily line up with our definition of a fully effective regimen consisting of four drugs. See also the parameter above.
19	Increase in the rate per month of resistance acquisition per month for 2 effective drugs, compared to 3.	0.009	Assumed Lognormal(mu = -4.7632, sigma = 0.3246) which gives a 95% uncertainty interval of (0.005, 0.016)	Lew W. et al. Annals Intern Med 2008.[51]	This is calculated using the same difference in risk as between the rate of resistance acquisition with three effective drugs as compared to four.

#	Parameter name	Point Estimate	Distribution	Source(s)	Notes
20	6 month probability of acquiring resistance to a new drug, conditional on starting with 2 effective drugs	0.109	Derived from above	Derived from above	This is calculated using the above parameters. In Lew et al.,[51] the authors do report an estimate for a parameter *similar* to this one: the probability of acquired resistance to a new drug for those starting with a strain that is resistant to at least 2 of the drugs in the regimen. As we explicitly model the exact number of effective drugs at any given time, we make this a separate parameter for resistance to exactly two drugs. As a form of validity check, this estimate does fall within the confidence interval for this estimate in their paper (point estimate 0.14 with 95% CI (0.09, 0.2)), and it would make sense for it to be at the lower end of the CI, as we are not including those with existing resistance to three drugs.
21	1 month probability of acquiring resistance to a new drug, conditional on starting with ONE effective drug	0.150	Beta(11,62)	Bulletin WHO, 1960 [52]	The referenced paper (see their Table 11) investigated the acquired resistance with three different isoniazid-only regimens. I used the standard dose Isoniazid regimen (H) but I can also change to the high-dose (HI-1 or HI-2). The authors report the number of culture positive specimens each month after treatment, and the proportion of those that are resistant to isoniazid. We have applied the first-month proportion of resistant isolates, that being 11 of 73, for each month in this monotherapy state. At this early stage in treatment, these 73 were out of a total 83 patients with a culture result. Beyond this point, many patients have negative cultures, which is at least in some part because they have been successfully treated.
SEVERE ADVERSE EVENTS					
22	Probability of SAE due to pyrazinamide during treatment	0.028	Beta (56,1967). [95% CI (0.021,0.037)]	Bastos M. L., et al. 2017 Table 5[47]	We assume that this applies to the first three months on treatment only. Converted to a one month probability in the model.

#	Parameter name	Point Estimate	Distribution	Source(s)	Notes
23	Probability of SAE due to ethambutol during treatment	0.005	Beta(6, 1319) [95% CI (0.002,0.011)]	Bastos M. L., et al. 2017 Table 5[47]	As for pyrazinamide
24	Probability of SAE due to amikacin during treatment	0.073	Beta(184,2354), [95% CI (0.062,0.084)]	Bastos M. L., et al. 2017 Table 5[47]	As for pyrazinamide. Estimate is for injectables as a whole, here it is applied for amikacin.
25	Probability of SAE due to moxifloxacin during treatment	0.012	Beta(10,817), [95% CI (0.006,0.024)]	Bastos M. L., et al. 2017 Table 5[47]	As for pyrazinamide
26	Probability of SAE due to thiamide during treatment	0.082	Beta(173,1933), [95% CI (0.07,0.096)]	Bastos M. L., et al. 2017 Table 5[47]	As for pyrazinamide. This estimate is applied in the model for ethionamide.
27	Probability of SAE due to cycloserine during treatment	0.045	Beta(96,2044), [95% CI (0.036,0.055)]	Bastos M. L., et al. 2017 Table 5[47]	As for pyrazinamide
28	Probability of SAE due to linezolid during treatment	0.179	Beta(140, 643)	Lan Z., et al. Lancet Resp Med 2020.[53]	We use the fixed effects estimates from the referenced paper, which correspond to a Beta distribution using the total pooled numbers of SAE and non-SAE. Applied to first three months on treatment only (by assumption). Converted to a one month probability in the model.
29	Probability of SAE due to bedaquiline during treatment	0.019	Beta(9, 455)	Lan Z., et al. Lancet Resp Med 2020.[53]	As for linezolid

#	Parameter name	Point Estimate	Distribution	Source(s)	Notes
30	Probability of SAE due to clofazimine during treatment	0.007	Beta(12, 1700)	Lan Z., et al. Lancet Resp Med 2020.[53]	As for linezolid
31	Probability of SAE due to isoniazid during treatment	0.005	Beta(1,199)	Assumption	Applied to first three months on treatment only (by assumption). Converted to a one month probability in the model.
32	Probability of SAE due to pretomanid during treatment	0.025	Beta(3, 119)	Gils et al., 2022[54]	Applied to first three months on treatment only (by assumption). Converted to a one month probability in the model. This systematic review presents some findings for adverse events from pretomanid monotherapy in early studies. These did not report Grade 3-5 Severe Adverse Events, but rather "Serious" Adverse Events, and we use those numbers here. We pooled the simple number of serious adverse events (n=3), and divided this by the numbers of participants across those trial arms (n=122) to provide the estimate.
33	Probability of SAE due to delamanid during treatment	0.008	Beta(1,120)	Borisov S., et al. Eur Resp J 2019.[55]	Applied to first three months on treatment only (by assumption). Converted to a one month probability in the model.
HEALTHCARE RESOURCE UTILIZATION					
34	Number of inpatient days per typical SAE	2	N/A	Assumption	We assume this inpatient stay takes place at a secondary hospital (to align with WHO-CHOICE cost estimates). While this would differ based on the type of SAE, this assumption is broadly in line with follow-up documented by Schnippel and colleagues.[56]

#	Parameter name	Point Estimate	Distribution	Source(s)	Notes
35	Number of outpatient visits per typical SAE	2	N/A	Assumption	We assume these visits take place at a secondary hospital (to align with WHO-CHOICE cost estimates). While this would differ based on the type of SAE, this assumption is broadly in line with frequencies documented by Schnippel and colleagues.[56]
UTILITY WEIGHTS					
36	Utility weight at treatment baseline (also applied to relapse and those LTFU)	0.750	Published point estimate and 95% CI (0.66, 0.83) –modeled as Beta with point estimate as mean and s.d. 0.046	Bauer M., et al. Qual Life Res 2015[57]	This estimate is from Standard Gamble assessment from participants from Canada. We use the adjusted estimate from the referenced study (in models where the differences between TB group and non-TB control group were controlled for various factors). While we are not comparing TB to non-TB controls, this covariate adjustment may account for changes in the population over time, which helps ensure that the utility weights applied in the model are internally consistent. The estimates from the referenced paper specifically excluded MDR-TB patients, but this is unlikely to affect the differences between our modeled strategies.
37	Utility weight at 1 month of treatment	0.900	Published point estimate and 95% CI (0.81, 0.99) modeled as Beta with point estimate as mean and s.d. 0.046	Bauer M., et al. Qual Life Res 2015[57]	As above
38	Utility weight at 2 months of treatment	0.890	Published point estimate and 95% CI (0.79, 0.98) modeled as Beta with point estimate as mean and s.d. 0.051	Bauer M., et al. Qual Life Res 2015[57]	As above

#	Parameter name	Point Estimate	Distribution	Source(s)	Notes
39	Utility weight at 6 months of treatment	0.920	Published point estimate and 95% CI (0.83, 1.00) modeled as Beta with point estimate as mean and s.d. 0.046	Bauer M., et al. Qual Life Res 2015[57]	As above
40	Utility weight at 9 months of treatment	0.970	Published point estimate and 95% CI (0.89, 1.00) modeled as Beta with point estimate as mean and s.d. 0.041	Bauer M., et al. Qual Life Res 2015[57]	As above
41	Utility weight at 12 months of treatment (also applied to all those who have apparent success as soon as treatment regimen finished, if earlier than 12 months)	1.000	Published point estimate and 95% CI (0.92, 1.00) modeled as Beta with mean of 0.99 and s.d. 0.02	Bauer M., et al. Qual Life Res 2015[57]	As above
42	Decrease in utility for severe adverse event	0.056	Published point estimate and S.E.M (0.006) modeled as Beta	Takahara M, et al. Acta Diabetologica 2019.[58]	While the above utility weights are likely to incorporate some element of disutility from treatment toxicity, we sought to capture this for different drugs and so we model an explicit decrement in utility for each SAE experienced. The decrement is assumed to last lifelong, and is modeled as a simple decrement in utility, subtracted from the utility weight experienced conditional on the TB disease course as described above. The estimate from the referenced study is for symptomatic peripheral neuropathy among diabetic patients from participants in Japan, and as such may approximate SAE from drug-induced neuropathy, which we assume here carries the consequences of a typical SAE in the model (in terms of both the severity of its effect on quality of life, and the length of this decrement).

#	Parameter name	Point Estimate	Distribution	Source(s)	Notes
COSTS (2022 USD unless otherwise specified)					
43	Monthly cost of treating MDR-TB, first phase (first 2 months)	390.12	Assumed Gamma (mean = 390.12, s.d. = 130.04)	Chikovani I., et al. Int J Tuberc Lung Dis 2021. Table 7.[59]	From the referenced study we adopt the top-down estimates for the public sector. Excludes drugs and DST. Includes inpatient services as routine for the first 2 months of treatment in Georgia. Updated from 2018 GEL to 2022 USD using CPI and exchange rates from the World Bank.
44	Monthly cost of treating MDR-TB, second phase (month 3 onwards)	119.35	Assumed Gamma (mean = 119.35, s.d. = 39.78)	Chikovani I., et al. Int J Tuberc Lung Dis 2021. Table 7.[59]	Top-down estimates for public sector (private sector also provided). Excludes drugs, DST and inpatient services (these are included separately). Updated from 2018 GEL to 2022 USD using CPI and exchange rates from the World Bank.
45	Cost of MGIT	20.37	Assumed Gamma(mean = 20.37, s.d. = 6.79)	Cates L., et al. Int J Tub Lung Dis 2020. Table 1.[60]	Updated from 2018 USD to 2022 USD using and exchange rates, and the CPI for Moldova, from the World Bank.
46	Cost of Xpert MTB/RIF	32.57	Assumed Gamma(mean = 32.57, s.d. = 10.86)	Cates L., et al. Int J Tub Lung Dis 2020. Table 1.[60]	Updated from 2018 USD to 2022 USD using and exchange rates, and the CPI for Moldova, from the World Bank.
47	Cost of second-line phenotypic DST	51.29	Assumed Gamma(mean = 51.29, s.d. = 17.10)	Cates L., et al. Int J Tub Lung Dis 2020. Table 1.[60]	Updated from 2018 USD to 2022 USD using and exchange rates, and the CPI for Moldova, from the World Bank.
48	Amikacin treatment (one month)	35.72	Assumed Gamma(mean = 35.72, s.d. = 11.91)	Stop TB Partnership Global Drug Facility Medicines Catalog.[9]	1000mg once daily (an intensive phase daily dose of 15mg/kg for a 65kg patient)
49	Bedaquiline treatment (first month)	126.70	Assumed Gamma(mean = 126.7, s.d. = 42.23)	Stop TB Partnership Global Drug Facility Medicines Catalog.[9]	400mg once daily for first 2 weeks, then 200mg 3x/week 200mg 3x/week

#	Parameter name	Point Estimate	Distribution	Source(s)	Notes
50	Bedaquiline treatment (subsequent month)	47.12	Assumed Gamma(mean = 47.12, s.d. = 15.71)	Stop TB Partnership Global Drug Facility Medicines Catalog.[9]	200mg 3x/week
51	Clofazimine treatment (one month)	19.89	Assumed Gamma(mean = 19.89, s.d. = 6.63)	Stop TB Partnership Global Drug Facility Medicines Catalog.[9]	100mg once daily
52	Cycloserine treatment (first month)	21.95	Assumed Gamma(mean = 21.95, s.d. = 7.32)	Stop TB Partnership Global Drug Facility Medicines Catalog.[9]	250mg twice daily for first 2 weeks, then 500mg twice daily
53	Cycloserine treatment (subsequent month)	28.52	Assumed Gamma(mean = 28.52, s.d. = 9.51)	Stop TB Partnership Global Drug Facility Medicines Catalog.[9]	500mg twice daily
54	Delamanid treatment (one month)	307.62	Assumed Gamma(mean = 307.62, s.d. = 102.54)	Stop TB Partnership Global Drug Facility Medicines Catalog.[9]	100mg twice daily
55	Ethambutol treatment (one month)	3.35	Assumed Gamma(mean = 3.35, s.d. = 1.12)	Stop TB Partnership Global Drug Facility Medicines Catalog.[9]	1200mg once daily (Medscape recommended dose for 56-75 kg patient).[61]
56	Ethionamide treatment (one month)	11.16	Assumed Gamma(mean = 11.16, s.d. = 3.72)	Stop TB Partnership Global Drug Facility Medicines Catalog.[9]	500mg twice daily (approximately 15mg/kg for 65kg patient)

#	Parameter name	Point Estimate	Distribution	Source(s)	Notes
57	Isoniazid treatment (one month)	0.57	Assumed Gamma(mean = 0.57, s.d. = 0.19)	Stop TB Partnership Global Drug Facility Medicines Catalog.[9]	300mg once daily
58	Linezolid treatment (one month)	22.44	Assumed Gamma(mean = 22.44, s.d. = 7.48)	Stop TB Partnership Global Drug Facility Medicines Catalog.[9]	600mg twice daily
59	Moxifloxacin treatment (one month)	4.86	Assumed Gamma(mean = 4.86, s.d. = 1.62)	Stop TB Partnership Global Drug Facility Medicines Catalog.[9]	400mg once daily
60	Pretomanid treatment (one month)	60.80	Assumed Gamma(mean = 60.8, s.d. = 20.27)	Stop TB Partnership Global Drug Facility Medicines Catalog.[9]	200mg once daily. Not currently included in the model but including here in case we want to simulate a regimen using Pretomanid instead of delamanid.
61	Pyrazinamide treatment (one month)	1.86	Assumed Gamma(mean = 1.86, s.d. = 0.62)	Stop TB Partnership Global Drug Facility Medicines Catalog.[9]	1500mg once daily (epocrates recommended dose for patient 56-75kg).[62]
62	Cost per inpatient bed day	92.71 (2018 GEL)	Gamma(mean = 92.71, s.d. = 7.83)	Value TB Dataset[63]	MDR-specific estimate for an urban tertiary hospital. Converted to 2022 USD in model.
63	Cost per outpatient visit	6.49 (2018 GEL)	Gamma(mean = 6.49, s.d. = 1.21)	Value TB Dataset[63]	Estimate for adherence support visit for an urban tertiary hospital. Converted to 2022 USD in model.
64	Direct nonmedical costs of receiving RR-TB treatment	2044.46	Simulated from bootstrapped empirical estimates with mean = 2044.46, 95% CI (1354.06, 2999.25)	Allison Portnoy (personal communication)	This is applied to all individuals who are undergoing TB treatment. A value is drawn from this distribution – which is for an entire treatment episode – and then converted to a monthly cost for each month with TB disease, assuming the estimate is for 18 months of TB treatment in Moldova.

#	Parameter name	Point Estimate	Distribution	Source(s)	Notes
65	Indirect cost of RR-TB	2301.13	Simulated from bootstrapped empirical estimates with mean = 2301.13, 95% CI (1359.23, 3744.06)	Allison Portnoy (personal communication)	This is applied to all individuals who have TB disease, whether they are receiving treatment or not, and also to those truly cured but who are yet to complete the treatment course. A value is drawn from this distribution – which is for an entire treatment episode – and then converted to a monthly cost for each month with TB disease, assuming the estimate is for 18 months of TB treatment in Moldova.
66	GDP per capita per year, Moldova (2022 USD)	5529	N/A	World Bank national accounts data[38]	This is the GDP per capita for Moldova estimated using current prices. The parameter does not feature in the base case analysis but is included in scenario analysis, where the proportion spent on consumption (below) is subtracted out, and 1/12 of the remaining value is applied each month to everyone who dies, from the point of death, until they reach Moldova's life expectancy.
67	Final consumption expenditure, as a proportion of GDP (2021)	0.987	N/A	World Bank national accounts data[38]	Assumed same value for 2022 as for 2021. As mentioned above, the complement of this number (0.013) is multiplied by the monthly GDP of Moldova to provide the cost per month of premature death (i.e. postfatal productivity loss).
68	Cost of conducting tracing for individuals LTFU	4.96 (2018 GEL)	Gamma (mean = 4.96, s.d. = 1.91)	Value TB Dataset[63]	We assume this cost is incurred once upon the event of LTFU. The referenced estimate is for community-based LTFU tracing over the phone. Converted to 2022 USD in model.
69	Life Expectancy, Moldova	71.2 years	N/A	UN Data World Population Prospects[64]	Estimate for 2021 for individuals aged 42, the average age of the cohort. Used to calculate productivity losses for all those who die prior to this age in scenario analysis only.

#	Parameter name	Point Estimate	Distribution	Source(s)	Notes
70	GDP Deflator Indices	Moldova: 100 (2010), 108.2 (2011), 120.8 (2013), 140.7 (2015), 158.0 (2017), 181.2 (2020), 187.2 (2021), 193.2 (2022)*; Georgia: 116.19 (2018), 131.12 (2020), 144.6 (2021), 158.1 (2022)*	N/A	World Bank GDP Deflator.[38]	Applied to account for inflation in costs. *2022 values are not yet available, and were calculated under the assumption that GDP deflator changed by the same amount as between 2020 and 2021.
71	US Dollar to Moldovan Leu (USD/MDL) market exchange rates	13.84 (2014), 16.79 (2018), 17.33 (2020), 18.78 (2022)	N/A	Xe.com [65]	Annual mean calculated by averaging monthly values.
72	US Dollar to Georgian Lari (USD/GEL) market exchange rates	2.53 (2018), 3.09 (2020), 2.95 (2022)	N/A	Xe.com [65]	Annual mean calculated by averaging monthly values.
73	US Dollar to Moldovan Leu (USD/MDL) PPP exchange rate	2.558 (2011), 3.217 (2017)	N/A	World Bank International Comparisons Project.[66]	Estimates for “Actual Health” used as opposed to GDP overall.

#	Parameter name	Point Estimate	Distribution	Source(s)	Notes
74	US Dollar to Georgian Lari (USD/GEL) PPP exchange rate	0.413 (2011), 0.461 (2017)	N/A	World Bank International Comparisons Project.[66]	Estimates for "Actual Health" used as opposed to GDP overall.
75	Willingness-to-pay for improvements in health (2015 USD)	Lower estimate: 85% GDP per capita Upper estimate: 127% GDP per capita	N/A	Ochalek et al., 2018[23]	Applied to 2022 GDP per capita, providing a lower estimate of 4699; upper estimate 7021 in 2022 USD.
TEST CHARACTERISTICS					
76	MGIT DST Sensitivity for amikacin resistance	87.5%	Beta(7,1)	Tekin K., et al. 2017.[67]	Estimate for amikacin. 6 resistant cases were identified using the gold standard. All were correctly identified by MGIT. These values were used to update a Beta(1,1) prior. In the paper the reported specificity (from a frequentist perspective) was 100%, but that is lower here given the model of uncertainty adopted.
77	MGIT DST Specificity for amikacin resistance	97.62%	Beta(41,1)	Tekin K., et al. 2017.[67]	Estimate for amikacin. 40 susceptible cases were identified using the gold standard. All were correctly identified by MGIT. These values used to update a Beta(1,1) prior. In the paper the reported specificity (from a frequentist perspective) was 100%, but that is lower here given the model of uncertainty adopted.
78	MGIT DST Sensitivity for fluoroquinolone resistance	77.78%	Beta(20,1)	Devasia R. A., et al. 2009[68]	Of 797 isolates, 19 resistant cases were identified using the gold standard. Of them, all 19 were correctly identified by MGIT. These values used to update a Beta(1,1) prior.

#	Parameter name	Point Estimate	Distribution	Source(s)	Notes
79	MGIT DST Specificity for fluoroquinolones resistance	97.56%	Beta(779,1)	Devasia R. A., et al. 2009[68]	Of 797 isolates, 778 susceptible cases were identified using the gold standard. Of them, all 19 were correctly identified by MGIT. These values used to update a Beta(1,1) prior.

medRxiv preprint doi: https://doi.org/10.1101/2023.07.28.23293104; this version posted July 31, 2023. The copyright holder for this preprint (which was not certified by peer review) is the author/funder, who has granted medRxiv a license to display the preprint in perpetuity. It is made available under a CC-BY-NC 4.0 International license .

TABLE S2. Probability of loss to follow up by month of treatment

Time, t, in months	Proportion LTFU at *t*	LTFU-free survival at *t*	p(LTFU by *t+1* | alive at *t*)	Adjusted* p(LTFU by *t+1* | alive at *t*)
0	0	1	0.025	0.025
1	0.0254	0.97461	0.009	0.009
2	0.0340	0.96601	0.012	0.012
3	0.0452	0.95481	0.011	0.011
4	0.0553	0.94472	0.015	0.015
5	0.0693	0.93072	0.015	0.015
6	0.0836	0.91641	0.013	0.013
7	0.0951	0.90487	0.015	0.015
8	0.1088	0.8912	0.011	0.011
9	0.1189	0.88114	0.008	0.008
10	0.1259	0.87414	0.005	0.005
11	0.1302	0.86977	0.011	0.011
12	0.1400	0.85997	0.005	0.005
13	0.1443	0.85567	0.005	0.005
14	0.1485	0.85146	0.008	0.008
15	0.1556	0.84436	0.003	0.003
16	0.1586	0.84145	0.005	0.005
17	0.1627	0.83731	0.002	0.002
18	0.1642	0.83577	0.005	0.005
19	0.1685	0.83154	0.003	0.003
20	0.1712	0.82885	0.000	0.000
21	0.1712	0.82885	0.000	0
22	0.1712	0.82882	0.001	0
23	0.1724	0.82765	0.000	0
24	0.1720	0.828	--	0

LTFU data from Walker et al. 2019.[49] *The values in the rightmost column are used as the model inputs. Compared to the fourth column, we rounded down the values from month 21 onwards such that the probability of LTFU is zero thenceforth. LTFU – Lost to Follow Up

medRxiv preprint doi: https://doi.org/10.1101/2023.07.28.23293104; this version posted July 31, 2023. The copyright holder for this preprint (which was not certified by peer review) is the author/funder, who has granted medRxiv a license to display the preprint in perpetuity. It is made available under a CC-BY-NC 4.0 International license .

TABLE S3. Life Years under each strategy

Strategy	Under BPaLM, alternative regimen if Moxifloxacin stopped	DST for second-line drugs at treatment initiation	Frequency of DST during subsequent treatment course	Undiscounted Life Years
5) 6 months BPaLM	BPaLC	No	Every 4 months	15.36 (13.51, 17.33)
1) 6 months BPaLM	BPaLC	Yes	Every 4 months	15.38 (13.58, 17.32)
2) 6 months BPaLM	BPaLC	Yes	Monthly	15.37 (13.57, 17.37)
6) 6 months BPaLM	BPaL only	No	Every 4 months	15.02 (13.18, 16.92)
3) 6 months BPaLM	BPaL only	Yes	Every 4 months	15.02 (13.25, 16.95)
4) 6 months BPaLM	BPaL only	Yes	Monthly	15.02 (13.18, 16.93)
7) standard of care	--	Yes	Every 4 months	15.48 (13.59, 17.27)
8) standard of care	--	Yes	Monthly	15.48 (13.62, 17.26)

Strategies are listed in the same order as Table 2. Mean values are shown with accompanying 95% UIs in parentheses. BPaL – bedaquiline, pretomanid, linezolid; BPaLC – bedaquiline, pretomanid, linezolid, clofazimine; BPaLM – bedaquiline, pretomanid, linezolid, moxifloxacin; UI – Uncertainty Interval

medRxiv preprint doi: https://doi.org/10.1101/2023.07.28.23293104; this version posted July 31, 2023. The copyright holder for this preprint (which was not certified by peer review) is the author/funder, who has granted medRxiv a license to display the preprint in perpetuity. It is made available under a CC-BY-NC 4.0 International license .

D. FIGURES S1-S10

FIGURE S1. Schematic of the initial workup phase for the standard of care

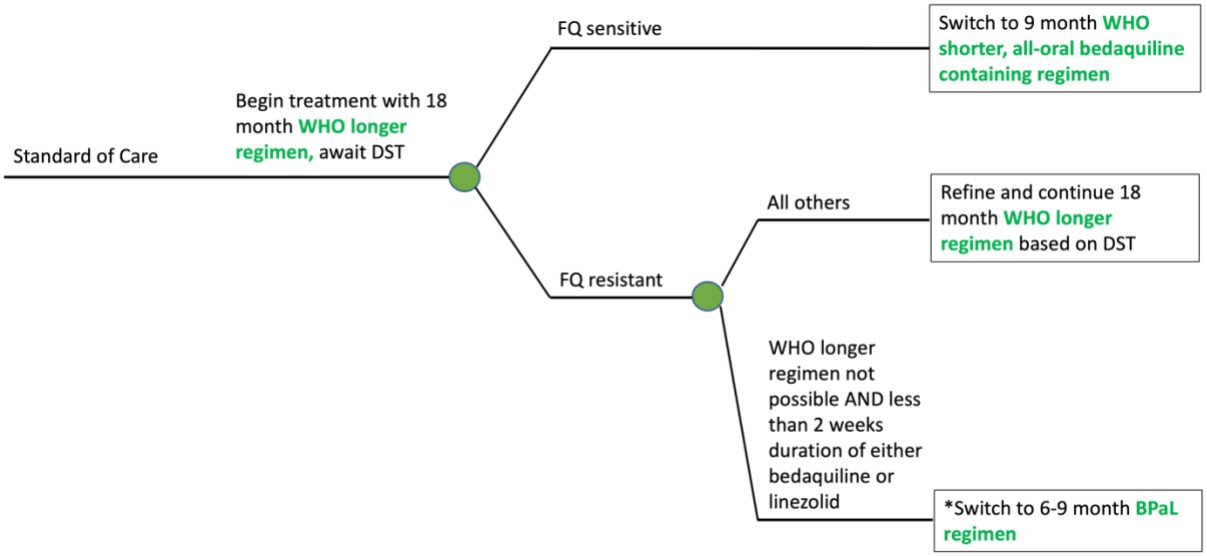

Both standard of care strategies (Strategy 7 and Strategy 8) are modeled on the recommended workup and regimen selection in the 2020 WHO guidelines on the treatment of drug-resistant tuberculosis.[2] We assumed that DST results (by MGIT) are available in 2 weeks. *While we include the BPaL regimen as per the guidelines, no patients actually met the criteria to receive it under the standard of care (Strategies 7 and 8) in our model (i.e., in all model simulations, it is possible to adopt a WHO longer regimen). BPaL – bedaquiline, pretomanid, linezolid; DST – drug susceptibility test; FQ – fluoroquinolone; MGIT – Mycobacterial Growth Indicator Tube; WHO – World Health Organization

medRxiv preprint doi: https://doi.org/10.1101/2023.07.28.23293104; this version posted July 31, 2023. The copyright holder for this preprint (which was not certified by peer review) is the author/funder, who has granted medRxiv a license to display the preprint in perpetuity. It is made available under a CC-BY-NC 4.0 International license .

FIGURE S2. Markov state-transition diagram

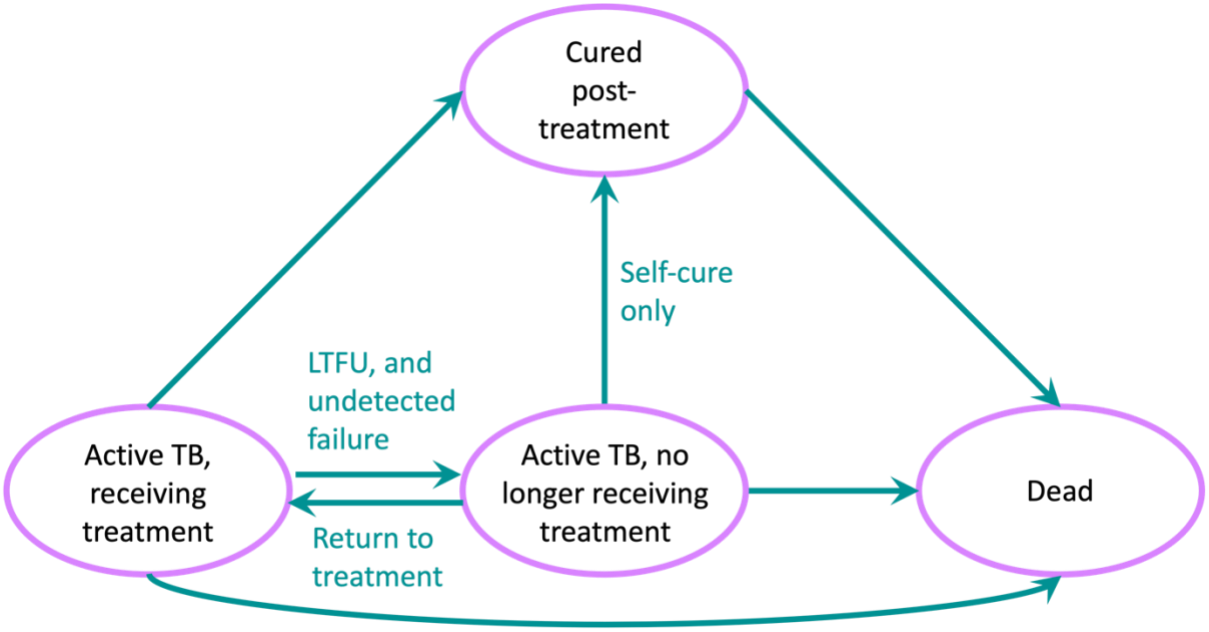

Transitions between states can occur as shown by the arrows. Though not receiving treatment, individuals in the "Active TB, no longer receiving treatment" state are subject to a low rate of self-cure, and so may still transition to the "Cured post-treatment" state. LTFU – Lost to follow-up; TB – tuberculosis.

medRxiv preprint doi: https://doi.org/10.1101/2023.07.28.23293104; this version posted July 31, 2023. The copyright holder for this preprint (which was not certified by peer review) is the author/funder, who has granted medRxiv a license to display the preprint in perpetuity. It is made available under a CC-BY-NC 4.0 International license .

FIGURE S3. Genomic sequencing data exclusion criteria

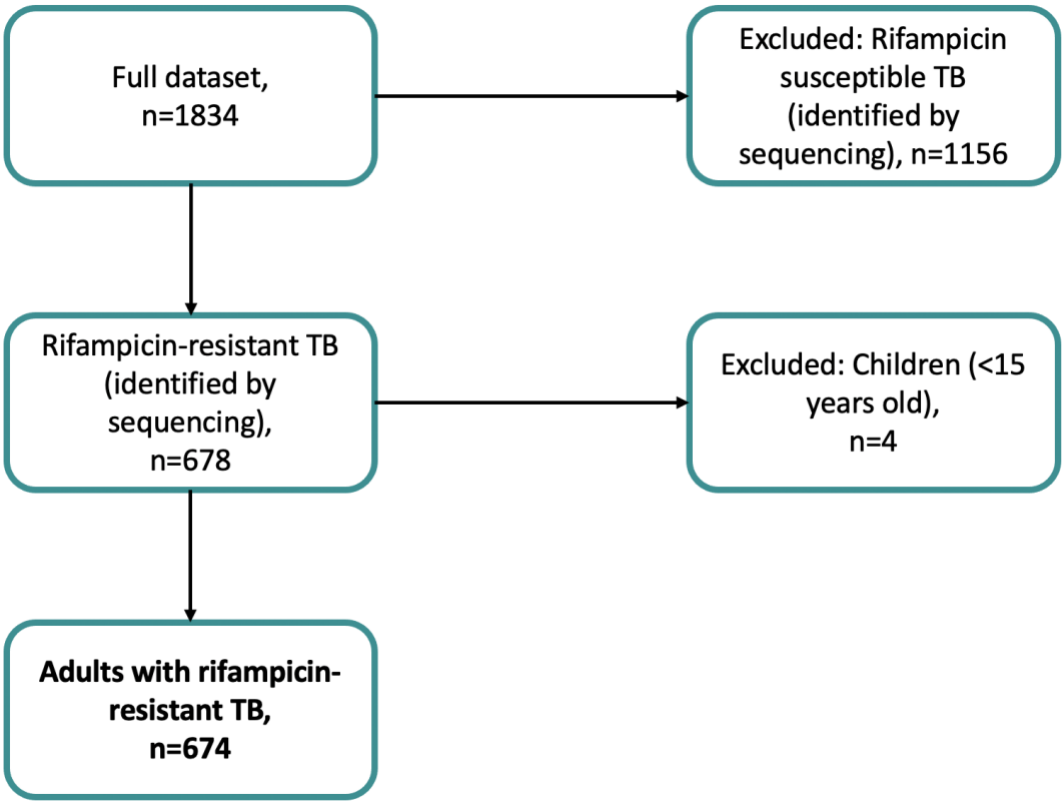

Exclusions made to the genomic sequencing drug susceptibility testing dataset are shown along with the number of observations. This dataset is described elsewhere.[17,19] The presence of a mutation conferring resistance to rifampicin was assumed to convey full resistance, and vice versa. TB – tuberculosis

medRxiv preprint doi: https://doi.org/10.1101/2023.07.28.23293104; this version posted July 31, 2023. The copyright holder for this preprint (which was not certified by peer review) is the author/funder, who has granted medRxiv a license to display the preprint in perpetuity. It is made available under a CC-BY-NC 4.0 International license .

FIGURE S4. The rate of acquiring drug resistance

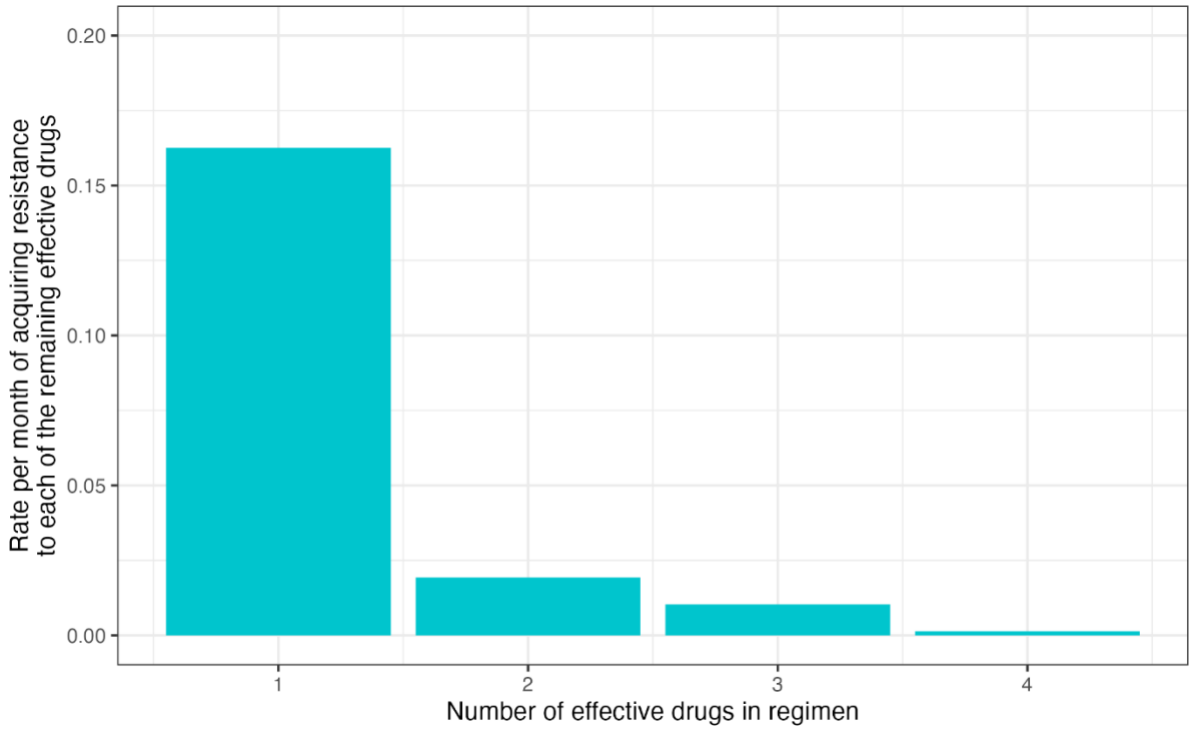

The modeled point estimate for the monthly rate that an individual's strain of *M. tuberculosis* will acquire resistance to each effective drug it is exposed to is plotted, conditional on that individual beginning the month with *n* effective drugs in the regimen (x-axis). Estimates for 1, 3 and 4 effective drugs were obtained from the literature. The estimate for 2 drugs was calculated, assuming an additive risk (i.e., the increase in risk for 2 effective drugs compared to 3 is the same as the increase in risk for 3 effective drugs compared to 4). See also Table S1.

medRxiv preprint doi: https://doi.org/10.1101/2023.07.28.23293104; this version posted July 31, 2023. The copyright holder for this preprint (which was not certified by peer review) is the author/funder, who has granted medRxiv a license to display the preprint in perpetuity. It is made available under a CC-BY-NC 4.0 International license .

FIGURE S5. Drug resistance at treatment initiation

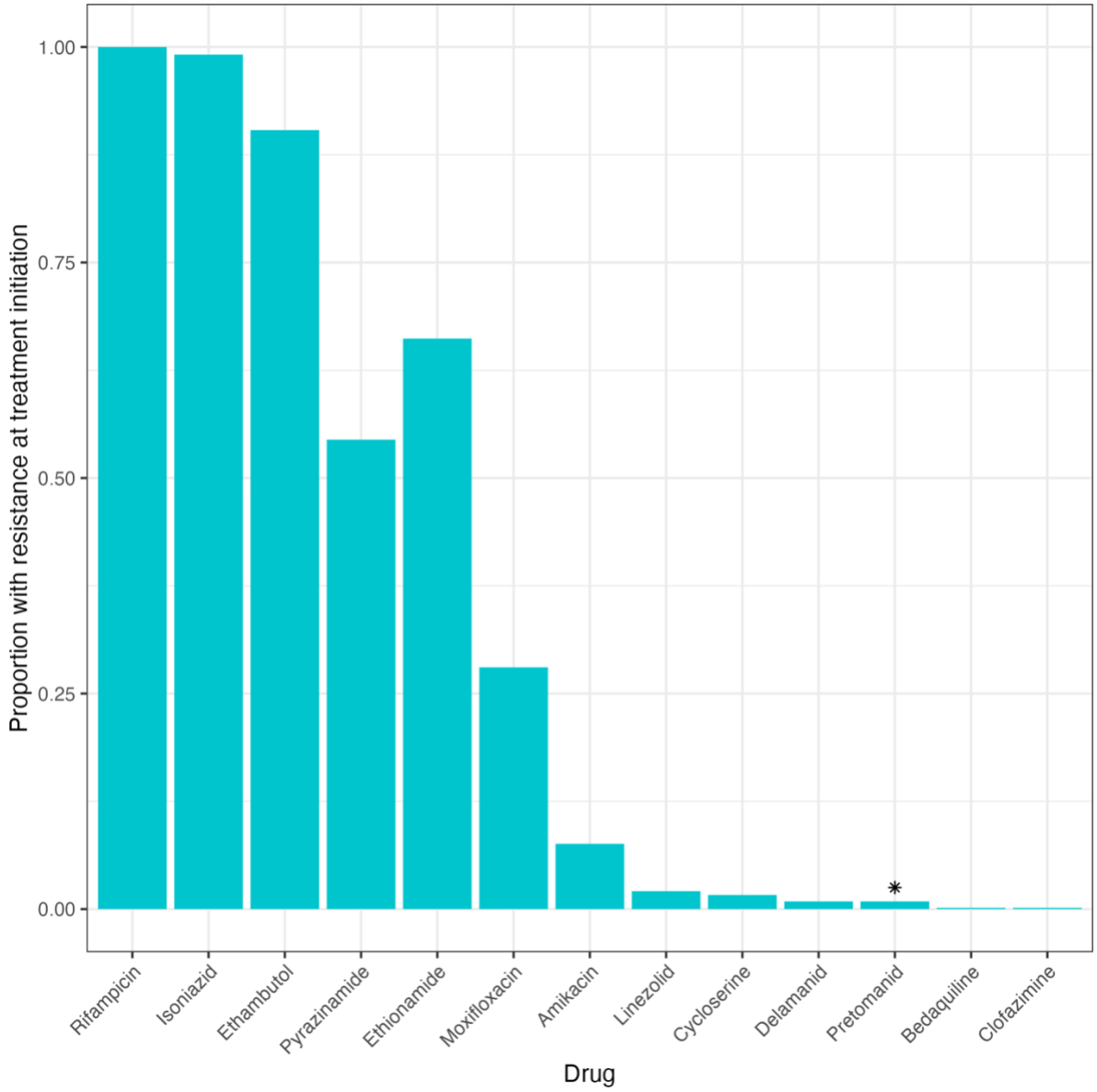

The proportion of the cohort with primary resistance to each drug is plotted, as described by *M. tuberculosis* whole genomic sequencing data from Moldova.[17,19] All those observations with rifampicin susceptibility were excluded, as per Figure S3. *There was no resistance data for pretomanid; resistance was assumed to be at the same level as for delamanid.

medRxiv preprint doi: https://doi.org/10.1101/2023.07.28.23293104; this version posted July 31, 2023. The copyright holder for this preprint (which was not certified by peer review) is the author/funder, who has granted medRxiv a license to display the preprint in perpetuity. It is made available under a CC-BY-NC 4.0 International license .

FIGURE S6. Assumptions on the classification of End of Treatment Outcomes

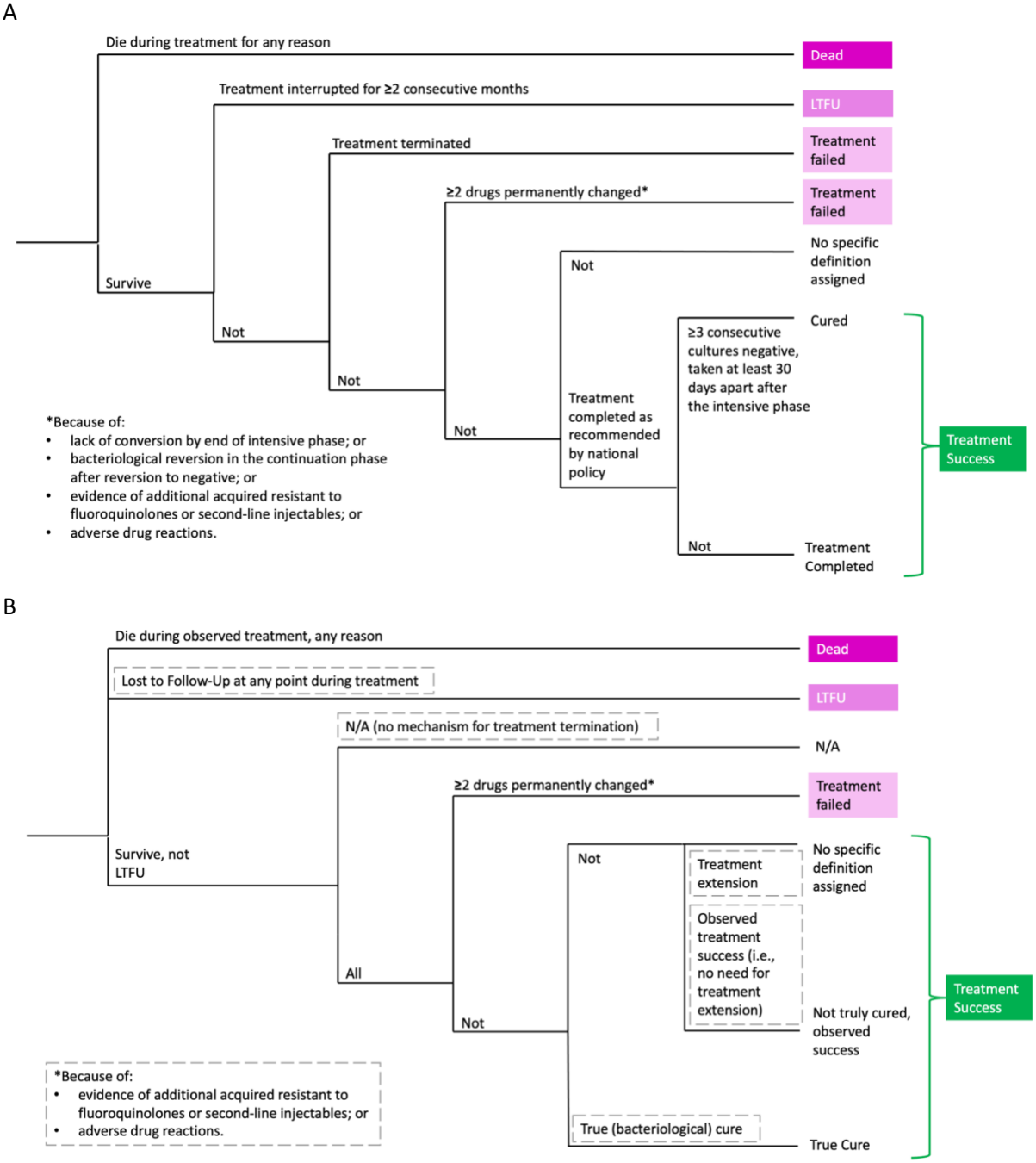

Schematic showing the definitions for end of treatment outcomes used by the WHO (A), and this model (B). The constituents of each of the major end of treatment outcome categories are shown, as applied to all RR-TB including MDR-TB and XDR-TB. Differences between the WHO definitions and those used in this model are highlighted by the gray hashed boxes. The WHO definitions are not necessarily mutually exclusive; we assumed that the classification takes place according to the tree structure in (A), and implemented the aligned structure in (B) for tractability given the model mechanisms. For example,

medRxiv preprint doi: https://doi.org/10.1101/2023.07.28.23293104; this version posted July 31, 2023. The copyright holder for this preprint (which was not certified by peer review) is the author/funder, who has granted medRxiv a license to display the preprint in perpetuity. It is made available under a CC-BY-NC 4.0 International license .

an individual who failed treatment and then died would be recorded as a death, because the branch involving death is closer to the root of the tree.

medRxiv preprint doi: https://doi.org/10.1101/2023.07.28.23293104; this version posted July 31, 2023. The copyright holder for this preprint (which was not certified by peer review) is the author/funder, who has granted medRxiv a license to display the preprint in perpetuity. It is made available under a CC-BY-NC 4.0 International license .

FIGURE S7. Sensitivity analyses on the main effect estimate and the prevalence of fluoroquinolone resistance for the outcome of Incremental Life Years

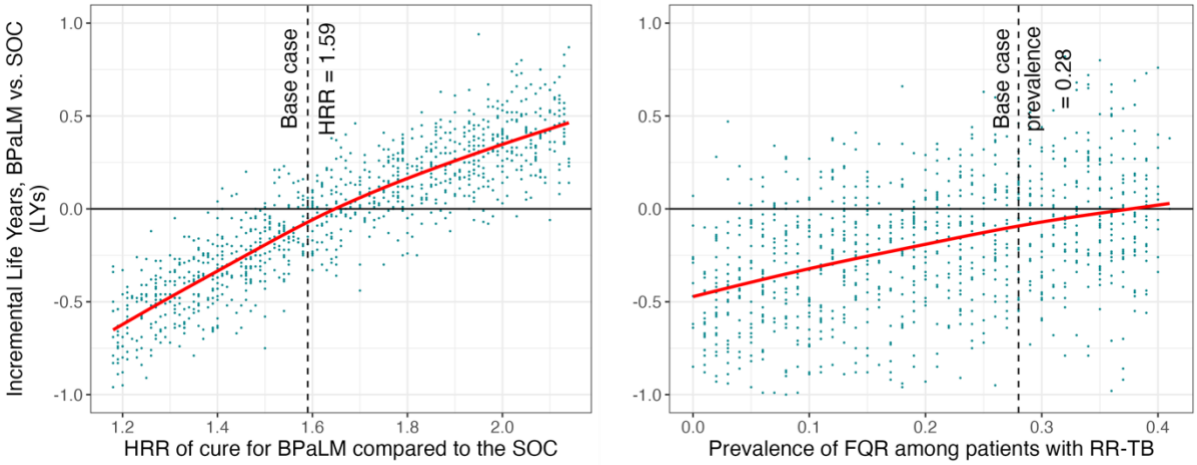

One-way sensitivity analyses testing the effect of key model parameter assumptions, in terms of their effect on the incremental Life Years experienced under the Strategy (1) (6 months BPaLM, DST upfront, repeat DST every 4 months, BPaLC if Mfx stopped) as compared to Strategy (7) (standard of care 9-18 month regimens based on results of upfront DST, repeat DST every 4 months). We chose to compare these two strategies as they were the best-performing BPaLM-based and standard of care-based strategies, respectively. Each of the parameters is varied deterministically in the respective sensitivity analysis, with all other model parameters drawn as in the probabilistic sensitivity analysis. In the left column, the HRR of cure for the BPaLM regimen compared to the standard of care is varied. In the right column, we vary the starting prevalence of fluoroquinolone resistance in the cohort. Each of 1,000 model runs is shown in each plot, itself an average of 10,000 individual patient simulations. The red line shows the trend as represented by regression of the y-axis variable on the x-axis variable, using a generalized additive model with cubic spline to obtain a restricted maximum likelihood within ggplot2.[33] The vertical dashed lines mark the base case assumption for the mean of each of these model parameters. FQR – Fluoroquinolone Resistance; HRR – Hazard Rate Ratio; LY –Life Year; RR-TB – Rifampicin-resistant tuberculosis

medRxiv preprint doi: https://doi.org/10.1101/2023.07.28.23293104; this version posted July 31, 2023. The copyright holder for this preprint (which was not certified by peer review) is the author/funder, who has granted medRxiv a license to display the preprint in perpetuity. It is made available under a CC-BY-NC 4.0 International license .

FIGURE S8. Duration of TB disease with resistance to each drug

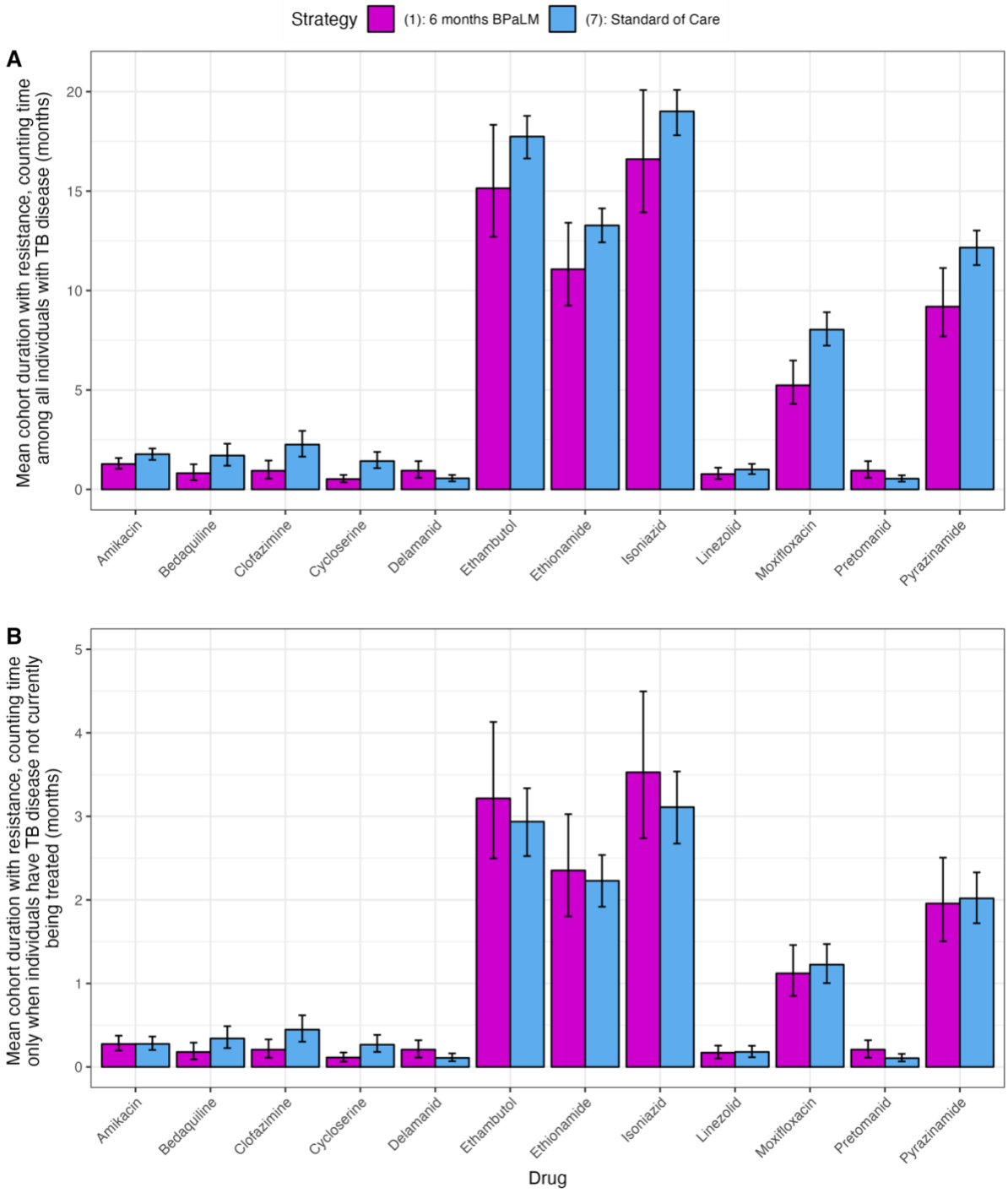

The duration with TB disease with resistance is shown in months for each of 12 anti-TB drugs, for Strategy (1) (6 months BPaLM, DST upfront, repeat DST every 4 months, BPaLC if Mfx stopped) as compared to Strategy (7) (standard of care 9-18 month regimens based on results of upfront DST, repeat DST every 4 months). We chose to compare these two strategies as they were the best-performing BPaLM-based and standard of care-based strategies, respectively. Estimates are provided per individual, averaged over the entire cohort initiating treatment. The mean estimate is shown by the bar, with 95% UIs represented as error bars. In (A), time is counted with resistance at any point until the individual is truly

medRxiv preprint doi: https://doi.org/10.1101/2023.07.28.23293104; this version posted July 31, 2023. The copyright holder for this preprint (which was not certified by peer review) is the author/funder, who has granted medRxiv a license to display the preprint in perpetuity. It is made available under a CC-BY-NC 4.0 International license .

cured. In (B), time is counted with resistance only while an individual has TB disease, but is not being treated (such as when LTFU). BPaLM – bedaquiline, pretomanid, linezolid, moxifloxacin; TB – Tuberculosis; UI – Uncertainty Interval

medRxiv preprint doi: https://doi.org/10.1101/2023.07.28.23293104; this version posted July 31, 2023. The copyright holder for this preprint (which was not certified by peer review) is the author/funder, who has granted medRxiv a license to display the preprint in perpetuity. It is made available under a CC-BY-NC 4.0 International license .

FIGURE S9. Lifetime cumulative incidence of drug resistance

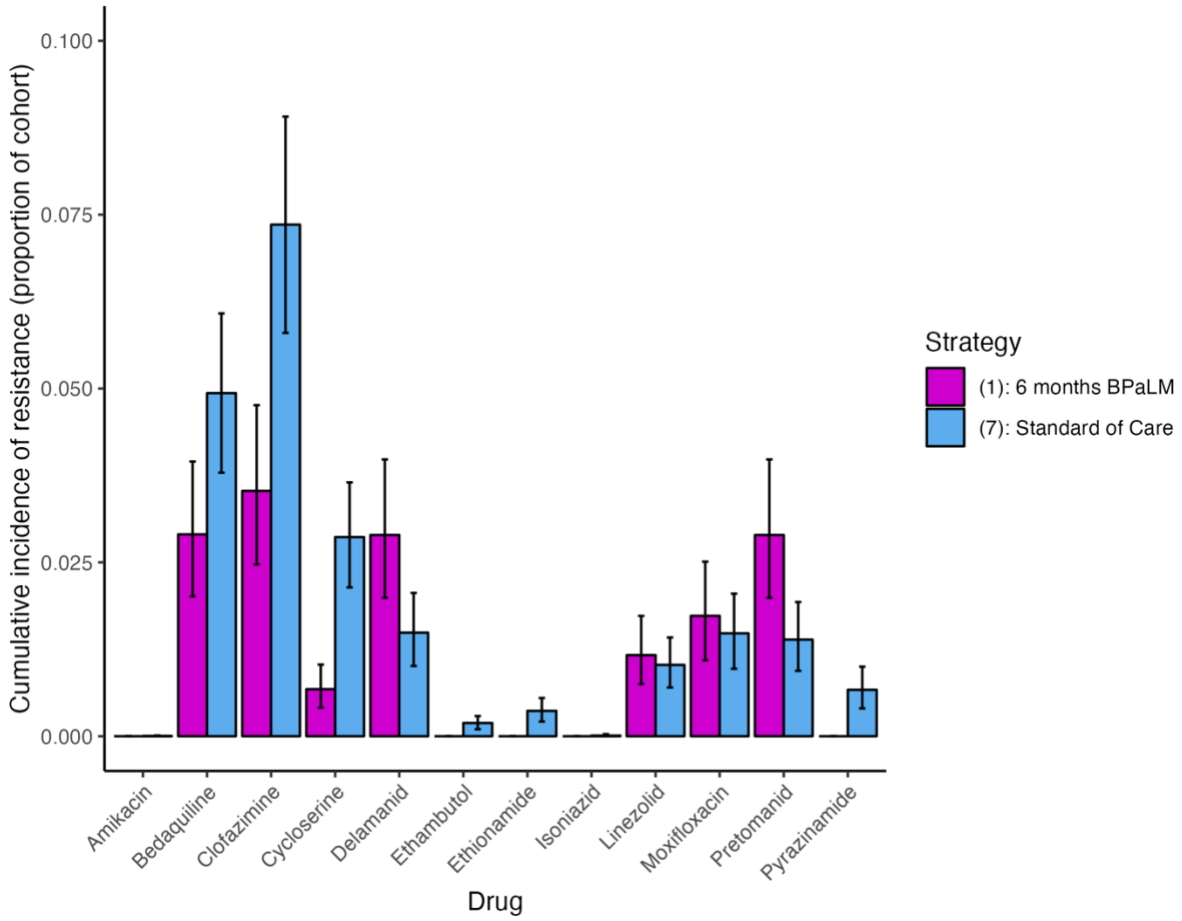

The lifetime cumulative incidence of resistance to each drug in the modeled cohort to each of 12 anti-TB drugs, for Strategy (1) (6 months BPaLM, DST upfront, repeat DST every 4 months, BPaLC if Mfx stopped) as compared to Strategy (7) (standard of care 9-18 month regimens based on results of upfront DST, repeat DST every 4 months). We chose to compare these two strategies as they were the best-performing BPaLM-based and standard of care-based strategies, respectively. The bars correspond to the proportion who ever acquire resistance under the two intervention strategies, respectively. The error bars correspond to the modeled 95% UI. BPaLM – bedaquiline, pretomanid, linezolid, moxifloxacin; UI – Uncertainty Interval

medRxiv preprint doi: https://doi.org/10.1101/2023.07.28.23293104; this version posted July 31, 2023. The copyright holder for this preprint (which was not certified by peer review) is the author/funder, who has granted medRxiv a license to display the preprint in perpetuity. It is made available under a CC-BY-NC 4.0 International license .

FIGURE S10. Validating End of Treatment (EOT) outcomes

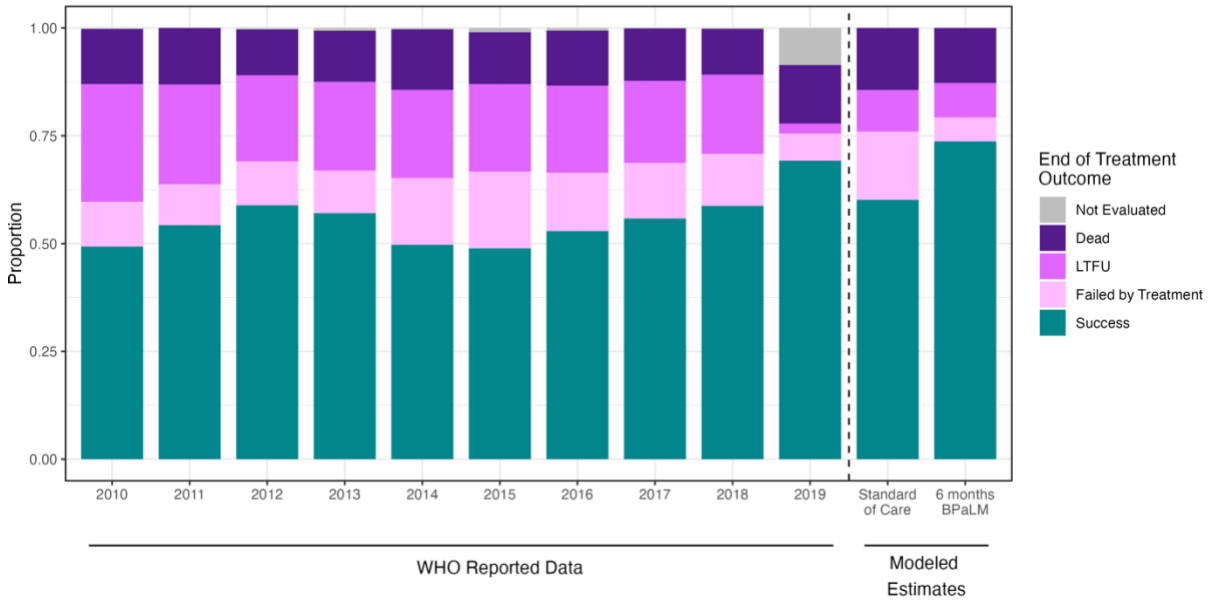

The proportions recorded for each EOT outcome are shown for WHO RR-TB data 2010–2019 for Moldova (left of the vertical dashed line) and the modeled cohort outcomes (right of the vertical dashed line), where we assume that death during treatment or LTFU take precedence over a preceding treatment failure. Standard of care refers to modelled Strategy 7, and 6 months BPaLM refers to modelled Strategy 1. We compared these two strategies against the WHO data for consistency with other figures presented. The number of observations per year in the WHO TB outcomes data for all MDR/RR-TB is in the range (559, 996). BPaLM – bedaquiline, pretomanid, linezolid, moxifloxacin; EOT – End Of Treatment; LTFU – Lost to Follow Up; RR-TB – Rifampicin-resistant tuberculosis; WHO – World Health Organization

medRxiv preprint doi: https://doi.org/10.1101/2023.07.28.23293104; this version posted July 31, 2023. The copyright holder for this preprint (which was not certified by peer review) is the author/funder, who has granted medRxiv a license to display the preprint in perpetuity. It is made available under a CC-BY-NC 4.0 International license .

E. CALCULATED MODEL PARAMETERS

(following page)

medRxiv preprint doi: https://doi.org/10.1101/2023.07.28.23293104; this version posted July 31, 2023. The copyright holder for this preprint (which was not certified by peer review) is the author/funder, who has granted medRxiv a license to display the preprint in perpetuity. It is made available under a CC-BY-NC 4.0 International license .

Calculated Model Parameters

Note on terminology: As in most of the modeling literature, but not always the wider public health literature, we use the term rate and probability/proportion to mean different things. The former is in the sense of an instantaneous rate of change. Unlike a probability/proportion, it can be greater than 1. To convert between the two when the rate is constant over time, we use $P(X) = 1 - e^{-r*t}$, where $P(X)$ is the probability of an event X occuring in a time period of length t_1, r is the event rate per unit of time t_2, and $t = \frac{t_1}{t_2}$.

There are several model parameters that are not well approximated by the available data. In some cases, we adjusted published estimates to better fit the model's processes. Details for some of these parameter calculations are summarized in Table S1, but here we provide some additional notes on calculations for some parameters.

1. The probability of being correctly identified as not cured (i.e., non-success), conditional on being truly not cured

"True" cure here refers to the elimination of *M. tuberculosis* in the host, such that it is no longer capable of causing disease. This is contrasted with an observed cure, where the patient clinically appears to have successfully completed treatment, but may subsequently have recurrent disease. "TB" here refers to all RR-TB specifically.

This is an unobserved (i.e. latent) process and as such cannot be estimated from empirical observation.

Instead, we use an estimate from Blöndal et al 2012 [50]. This paper reported that among 129 patients observed to be successfully treated at the end of their TB regimen, 11 had recurrent disease over a median follow-up time of 98.1 months.

The paper also demonstrates that approximately 90% of the cohort had event-free survival by the end of follow-up (Fig. 4 shows Kaplan-Meier curves separately for: a) non-XDR but MDR-TB, and b) XDR-TB. Though there was varying duration of follow-up, we also apply the 98.1 month median follow-up duration here for calculations.

For simplicity, we make the following assumptions with regard to this study:

- we assume that all recurrences in this paper are relapses returning to treatment, not reinfection
- we assume that *all* patients who are truly cured are correctly identified as such, and thus do not receive a treatment extension
- we assume that there is no self-cure applied to this group

The following diagram represents some of the processes of interest here.

medRxiv preprint doi: https://doi.org/10.1101/2023.07.28.23293104; this version posted July 31, 2023. The copyright holder for this preprint (which was not certified by peer review) is the author/funder, who has granted medRxiv a license to display the preprint in perpetuity. It is made available under a CC-BY-NC 4.0 International license .

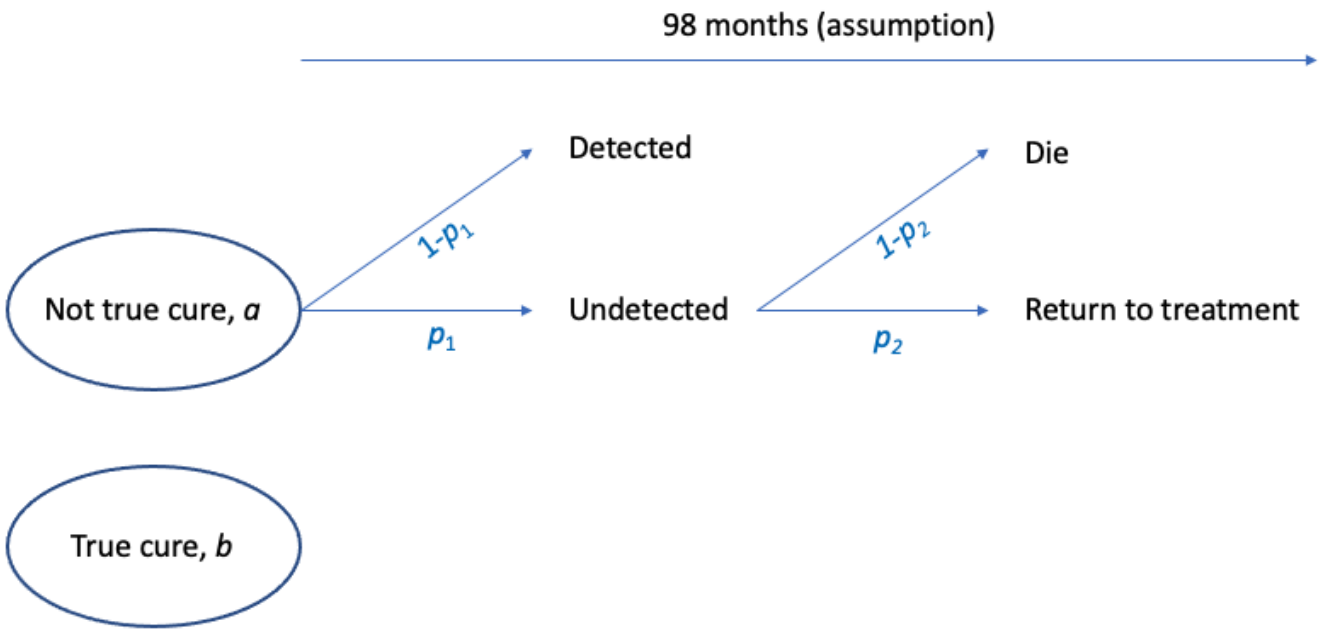

The quantities of interest in the figure are as follows:

- 98 months, the median follow-up time in the study, adopted as the timeframe for this process
- a, the proportion who are not truly cured among those who complete a TB treatment regimen,
- $b = 1 - a$ be the proportion who are truly cured among those who complete a treatment regimen,
- p_1, the proportion of those not truly cured who are undetected/misclassified. These individuals are observed to be successfully treated, and thus are discharged from care.
- p_2, the proportion of those undetected, not truly cured individuals who eventually return to treatment by 98 months.
- $1 - p_2$, the proportion of those undetected, not truly cured individuals who die by 98 months,
- individuals who are not truly cured and are correctly detected receive a treatment extension as described elsewhere,

The estimate from the study can be represented as follows:

Pr(return to treatment|observed successfully treated) $= q = \frac{11}{129} = \frac{ap_1p_2}{ap_1+b}$

medRxiv preprint doi: https://doi.org/10.1101/2023.07.28.23293104; this version posted July 31, 2023. The copyright holder for this preprint (which was not certified by peer review) is the author/funder, who has granted medRxiv a license to display the preprint in perpetuity. It is made available under a CC-BY-NC 4.0 International license .

Defined for this population, (i.e., those observed to have been successfully treated):

Let C be the event that such an individual has truly been cured.

Let R be the event that such an individual returns to treatment.

Let D be the event that such an individual dies.

We start therefore with

$$P(R) = \frac{11}{129}$$
$$P(R \cup D) \approx 1 - 0.9 = 0.1$$

Because an individual would only be recorded as returning to treatment or dead, not both,

$$P(R \cap D) = 0$$

which implies

$$\begin{aligned} P(R \cup D) = P(R) + P(D) - P(R \cap D) &= P(R) + P(D) + 0 \\ &= 0.1 \end{aligned}$$

and thus,

$$\begin{aligned} P(R \cup D) &= P(R) + P(D) \\ 0.1 &= \frac{11}{129} + P(D) \\ P(D) &= 0.1 - \frac{11}{129} \\ P(D) &= 0.0147 \end{aligned}$$

Applying LOTP to $P(R)$,

$$P(R) = P(R|C)P(C) + P(R|\bar{C})P(\bar{C})$$

Because no individual who has truly cured will relapse, this simplifies to

$$\begin{aligned} P(R) &= 0 * P(C) + P(R|\bar{C})P(\bar{C}) \\ P(R) &= P(R|\bar{C})P(\bar{C}) \end{aligned}$$

medRxiv preprint doi: https://doi.org/10.1101/2023.07.28.23293104; this version posted July 31, 2023. The copyright holder for this preprint (which was not certified by peer review) is the author/funder, who has granted medRxiv a license to display the preprint in perpetuity. It is made available under a CC-BY-NC 4.0 International license .

Let us assume that, by 98 months, almost all (let us say 95%) of individuals who were not truly cured at the end of treatment will have either returned to treatment or died.

Let the monthly rate of relapse be μ_R.

Let the monthly mortality rate of TB on treatment be $\mu_{D\ on\ Rx}$. The one month probability of death while on treatment is 0.004,

$$\begin{aligned}\mu_{D\ on\ Rx} &= -ln(1-0.004)\\ &= 0.004008\end{aligned}$$

To determine $P(D|\bar{C})$,

$$\begin{aligned}P(D|\bar{C}) &= 1-e^{-0.004008*98}\\ &= 0.3248\end{aligned}$$

And so,

$$\begin{aligned}P(D\cup R|\bar{C}) &= 0.95\\ 98(\mu_{D\cup R}) &= -ln(1-0.95)\\ 98(\mu_{D\ on\ Rx}+\mu_R) &= -ln(1-0.95)\\ 98(\mu_{D\ on\ Rx}+\mu_R) &= 3\\ \mu_{D\ on\ Rx}+\mu_R &= \frac{3}{98}\\ 0.004008+\mu_R &= \frac{3}{98}\\ \mu_R &= 0.0266\end{aligned}$$

assuming a constant relapse rate over the course of 98 months.

Let us also use this estimate to inform the proportion of this cohort not truly cured. Recall

$$\begin{aligned}P(R) &= P(R|\bar{C})P(\bar{C})\\ \frac{11}{129} &= P(R|\bar{C})P(\bar{C})\end{aligned}$$

Because of the competing events of death and relapse in this problem where only one is recorded, I simulated a Markov model over 98 monthly cycles using the rates calculated above. After 98 months, 82.5% of the not truly cured had returned to treatment, and 12.5% had died without returning to treatment. As such,

$$\begin{aligned}\frac{11}{129} &= P(R|\bar{C})P(\bar{C})\\ \frac{11}{129} &= 0.825*P(\bar{C})\\ P(\bar{C}) &= 0.103\end{aligned}$$

So in this population of individuals who had been observed to successfully complete treatment, we estimate that approximately 10.3% were not truly cured of the disease.

medRxiv preprint doi: https://doi.org/10.1101/2023.07.28.23293104; this version posted July 31, 2023. The copyright holder for this preprint (which was not certified by peer review) is the author/funder, who has granted medRxiv a license to display the preprint in perpetuity. It is made available under a CC-BY-NC 4.0 International license .

Now let's obtain the estimate for the proportion misclassified.

Referring back to the diagram and associated notation, we can express $P(\bar{C}) = 1 - P(C)$ as

$$\begin{aligned} 1 - P(C) &= \frac{ap_1}{ap_1 + b} \\ 0.103 &= \frac{ap_1}{ap_1 + b} \\ 0.103 &= \frac{ap_1}{ap_1 + 1 - a} \end{aligned}$$

While a and $b = 1 - a$ will change based on the cohort characteristics, treatment and other factors, we model p_1 as a variable independent of the overall proportion who truly have disease, i.e. it is a test characteristic, 1-sensitivity of a clinical assessment "test" to detect those with the "disease" of being truly cured.

The proportion with observed success in the study by Blondal et al. [50] is 129/211 = 0.611 We note that this is approximately the same as the overall proportion with observed success in the Bastos et al. [47] review of 0.64.

This can be represented as the denominator of the expression above,

$$\begin{aligned} ap_1 + b &= 0.611 \\ ap_1 + 1 - a &= 0.611 \\ ap_1 - a &= 0.611 - 1 \\ a - ap_1 &= 1 - 0.611 \\ a(1 - p_1) &= 1 - 0.611 \\ a &= \frac{1 - 0.611}{1 - p_1} \\ a &= \frac{0.389}{1 - p_1} \end{aligned}$$

This can now be substituted into the equation above to solve for p_1.

$$\begin{aligned} 0.103 &= \frac{ap_1}{ap_1 + 1 - a} \\ 0.103 &= \frac{\frac{0.389p_1}{1-p_1}}{1 + \frac{0.389p_1}{1-p_1} - \frac{0.389}{1-p_1}} \\ 0.103 &= \frac{0.389p_1}{1 - p_1 + 0.389p_1 - 0.389} \\ 0.103 &= \frac{0.389p_1}{0.611 - 0.611p_1} \\ 0.103(0.611 - 0.611p_1) &= 0.389p_1 \\ 0.0629 - 0.0629p_1 &= 0.389p_1 \\ 0.0629 &= 0.452p_1 \\ p_1 &= 0.139 \end{aligned}$$

We obtain an estimate that 13.9% of patients who are truly not cured are misclassified as cured at the end of treatment (i.e. clinical assessment is 84.1% sensitive in being able to detect those not truly cured).

medRxiv preprint doi: https://doi.org/10.1101/2023.07.28.23293104; this version posted July 31, 2023. The copyright holder for this preprint (which was not certified by peer review) is the author/funder, who has granted medRxiv a license to display the preprint in perpetuity. It is made available under a CC-BY-NC 4.0 International license .

2. Applying the proportion misclassified to the cure rate and proportion cured

We use the value for p_1 above to calculate the proportion truly cured from the proportion of observed successes reported.

We assume that the "test characteristics" for diagnosing cure are the same across time, and as such p_1 can be applied to determine the true cure at each point clinical assessment takes place in the model.

To distinguish between the notation above for the Blondal et al 2012 paper [50] and the events in our model,

Let c be the event that an individual is truly cured. Let t be the event that an individual is reported as cured (and is thus observed so in the data).

$$
\begin{aligned}
P(T) &= P(T|C)P(C) + P(T|\bar{C})P(\bar{C}) \\
P(T) &= 1 * P(C) + 0.139 * P(\bar{C}) \\
p(T) &= 1 * P(C) + 0.139 * (1 - P(C)) \\
p(T) &= 0.139 + 0.841P(C) \\
p(C) &= \frac{P(T) - 0.139}{0.841}
\end{aligned}
$$

For example, given the reported proportion cured at the end of treatment in the Bastos et al. review [47]

$$
\begin{aligned}
P(C) &= \frac{0.64 - 0.139}{0.841} \\
&\approx 0.596
\end{aligned}
$$

Thus, while 64% were reported to be cured, we would estimate that just under 60% were truly cured, and the rest (4%) were truly not cured and had been misclassified as cured.

medRxiv preprint doi: https://doi.org/10.1101/2023.07.28.23293104; this version posted July 31, 2023. The copyright holder for this preprint (which was not certified by peer review) is the author/funder, who has granted medRxiv a license to display the preprint in perpetuity. It is made available under a CC-BY-NC 4.0 International license .

3. Calculating different mortality rates for those cured and not cured, while on treatment

There are estimates from the literature [47] for the proportion who are dead at the End Of Treatment (EOT).

Using these estimates:

- Let $p(dead)_{o,EOT,MDR}$ be the probability that an MDR-TB patient (here, exclusive of XDR) will be observed as dead at the EOT. $p(dead)_{o,EOT,MDR} = 0.08,\ 95\%\ CI : (0.07, 0.09)$.
- Let $p(dead)_{o,EOT,XDR}$ be the probability that an XDR-TB patient will be observed as dead at the EOT. $p(dead)_{o,EOT,XDR} = 0.21,\ 95\%\ CI : (0.18, 0.25)$.

Based on the model mechanisms, we allow for truly cured individuals to have a lower mortality rate, which is a multiplier of background mortality. As a result, the overall mortality estimates from the literature are an **average**: at any given time point, the observed mortality rate is assumed to be a mean mortality rate of a two groups, one (lower) mortality rate in the cured group, and another (higher) mortality rate in the non-cured group. The challenge is that the proportion cured varies over time. The following details the approach we have taken, which is applied to the MDR-only and XDR population separately.

Let $\mu_{o,T} = -ln(1 - p(dead)_{o,EOT})$ be the observed mortality rate in the population over the whole treatment course, converted from the observed proportion dead at the EOT.

Let μ_C be the monthly mortality rate among those truly cured. This does not vary by month.

Let μ_{NC} be the monthly mortality rate among those not truly cured. This does not vary by month.

Let $t \in \{1, 2, \ldots, 21\}$ denote the month of the regimen. We assume for these calculations that EOT outcomes are recorded at 21 months, the modal regimen duration in the studies comprising the Bastos et al. 2017 review.

Let $p(cured)_t$ be the proportion of alive patients truly cured at the end of month t.

Among alive patients, true cure and true non-cure are mutually exclusive and collectively exhaustive. As such, $p(cured)_t + p(\overline{cured})_t = 1,\ \forall t$.

Then,

$$\mu_{o,T} = \sum_{t=1}^{T}[\mu_C * p(cured)_t + \mu_{NC} * p(\overline{cured})_t]$$

$$\mu_{o,T} = \sum_{t=1}^{T}[\mu_C * p(cured)_t + \mu_{NC} * (1 - p(cured)_t)]$$

$$\mu_{o,T} = \sum_{t=1}^{T}[\mu_C * p(cured)_t + \mu_{NC} - \mu_{NC} * p(cured)_t)]$$

$$\mu_{o,T} = T\mu_{NC} + \sum_{t=1}^{T}[\mu_C * p(cured)_t - \mu_{NC} * p(cured)_t)]$$

$$\mu_{o,T} = T\mu_{NC} + \sum_{t=1}^{T}[\mu_C * p(cured)_t] - \sum_{t=1}^{T}[\mu_{NC} * p(cured)_t)]$$

$$\mu_{o,T} - \sum_{t=1}^{T}[\mu_C * p(cured)_t] = T\mu_{NC} - \sum_{t=1}^{T}[\mu_{NC} * p(cured)_t)]$$

$$\mu_{o,T} - \mu_C \sum_{t=1}^{T} p(cured)_t = T\mu_{NC} - \mu_{NC} \sum_{t=1}^{T} p(cured)_t)$$

$$\mu_{o,T} - \mu_C \sum_{t=1}^{T} p(cured)_t = \mu_{NC}(T - \sum_{t=1}^{T} p(cured)_t))$$

$$\mu_{NC} = \frac{\mu_{o,T} - \mu_C \sum_{t=1}^{T} p(cured)_t}{(T - \sum_{t=1}^{T} p(cured)_t))} \qquad (1)$$

medRxiv preprint doi: https://doi.org/10.1101/2023.07.28.23293104; this version posted July 31, 2023. The copyright holder for this preprint (which was not certified by peer review) is the author/funder, who has granted medRxiv a license to display the preprint in perpetuity. It is made available under a CC-BY-NC 4.0 International license .

We are left with a formula with two unknowns, μ_{NC} and $p(cured)_t$.

The next step is to provide an approximation for $p(cured)_t$, the proportion of alive patients who are cured at time t.

Let $p(cured)_0 = 0$.

Let $p(cured)_1 = 0.019$, allowing only for the mechanism of self-cure in month 1.

Let $p(cured)_{21}$ be the proportion of patients cured among those alive from the Bastos et al 2017 review. As such, for MDR-TB patients, this will be approximated by a numerator of the observed proportion of treatment successes at end of treatment, and a denominator of the proportion alive at the end of treatment:

$$p(cured)_{MDR,21} = \frac{0.64}{1-0.08} = 0.70$$

For XDR-TB patients, this is approximated in the same way:

$$p(cured)_{XDR,21} = \frac{0.26}{1-0.21} = 0.33$$

To obtain the proportion cured among those alive for months 2-20 in these calculations, we make the simplifying assumption of a constant rate - among the alive non-cured - of converting to cure. We also ignore the dual mechanisms of self-cure and treatment-related cure, along with any differences in duration between MDR- and XDR-TB regimens:

As such, we obtain a monthly cure rate for alive MDR-TB patients, $\mu_{cure,MDR}$ as follows:

$$\mu_{cure,MDR} = \frac{-ln(1-p(cured)_{MDR,21})}{21}$$

$$\mu_{cure,MDR} = \frac{-ln(1-0.70)}{21}$$

$$\mu_{cure,MDR} = 0.057$$

Similarly, we obtain the monthly cure rate for alive XDR-TB patients, $\mu_{cure,XDR}$ as follows,

$$\mu_{cure,XDR} = \frac{-ln(1-p(cured)_{XDR,21})}{21}$$

$$\mu_{cure,XDR} = \frac{-ln(1-0.33)}{21}$$

$$\mu_{cure,XDR} = 0.019$$

From these, we can obtain the cumulative proportion of alive patients cured during each month (not shown). We plug these into formula (1),

medRxiv preprint doi: https://doi.org/10.1101/2023.07.28.23293104; this version posted July 31, 2023. The copyright holder for this preprint (which was not certified by peer review) is the author/funder, who has granted medRxiv a license to display the preprint in perpetuity. It is made available under a CC-BY-NC 4.0 International license .

$$\mu_{NC} = \frac{\mu_{o,T} - \mu_C \sum_{t=1}^{T} p(cured)_t}{(T - \sum_{t=1}^{T} p(cured)_t)}$$

$T = 21$

For MDR-TB,

$\mu_{o,T,MDR} = -ln(1 - 0.08)$

$\mu_{o,T,MDR} = 0.083$

For XDR-TB,

$\mu_{o,T,XDR} = -ln(1 - 0.21)$

$\mu_{o,T,XDR} = 0.236$

μ_C, the monthly mortality rate among the cured, is a function of background (ASR) mortality. The median age was 35 in the Bastos review, and the modal country of included studies was South Africa, which is also approximately middle of the pack for the income level of the meta-analysis. As such, we adopt the monthly mortality rate for a 35 year old individual in South Africa, and the mortality rate ratio (MRR) for MDR-TB from the parameter table.

$\mu_{ASR} = 0.00069$

$MRR = 3.07$

$\mu_C = \mu_{ASR} * MRR$

$\mu_C = 0.00069 * 3.07$

$\mu_C = 0.00211$

The mortality rate among those cured is assumed for now to be the same among those with MDR-TB and XDR-TB, although this could be edited going forward.

From the Excel table "Estimating mort rates", we have the following values too:

$\sum_{t=1}^{T} p(cured)_{t,MDR} = 9.102$

$\sum_{t=1}^{T} p(cured)_{t,MDR} = 3.519$

Putting all of this together, for MDR-TB:

$$\mu_{NC,MDR} = \frac{\mu_{o,T,MDR} - \mu_C \sum_{t=1}^{T} p(cured)_{t,MDR}}{(T - \sum_{t=1}^{T} p(cured)_{t,MDR}))}$$
$$\mu_{NC,MDR} = \frac{0.083 - 0.00211 * 9.102}{(21 - 9.102))}$$
$$\mu_{NC,MDR} = 0.00536$$

And for XDR-TB,

$$\mu_{NC,XDR} = \frac{\mu_{o,T,XDR} - \mu_C \sum_{t=1}^{T} p(cured)_{t,XDR}}{(T - \sum_{t=1}^{T} p(cured)_{t,XDR}))}$$
$$\mu_{NC,XDR} = \frac{0.236 - 0.00211 * 3.519}{(21 - 3.519))}$$
$$\mu_{NC,XDR} = 0.01307$$