Identification of fallopian tube microbiota and its association with ovarian cancer: a prospective study of intraoperative swab collections from 187 patients

Bo Yu[1,2,*], Congzhou Liu[3], Sean Proll[3], Enna Mannhardt[4], Shuying Liang[4], Sujatha Srinivasan[3], Elizabeth M. Swisher[4], David N. Fredricks[3,*]

[1] Department of Obstetrics and Gynecology, [2] Stanford Maternal & Child Health Research Institute, Stanford University School of Medicine, Stanford, CA

[3] Vaccine and Infectious Disease Division, Fred Hutchinson Cancer Center, Seattle, WA

[4] Department of Obstetrics and Gynecology, University of Washington, Seattle, WA

***Corresponding Authors:**

BY: Department of Obstetrics and Gynecology, Stanford University School of Medicine, 240 Pasteur Drive, Stanford, CA 94305, USA. Email: byu1@stanford.edu

DNF: Fred Hutchinson Cancer Center, Vaccine and Infectious Disease Division, 1100 Fairview Ave. North, E4-100, Seattle, WA 98109, USA. Email: dfredric@fredhutch.org

ABSTRACT

Investigating the human fallopian tube (FT) microbiota has significant implications for understanding the pathogenesis of ovarian cancer (OC). In this large prospective study, we collected swabs intraoperatively from the FT and other surgical sites as controls to profile the microbiota in the FT and to assess its relationship with OC. 81 OC and 106 non-cancer patients were enrolled and 1001 swabs were processed for 16S rRNA gene PCR and sequencing. We identified 84 bacterial species that may represent the FT microbiota and found a clear shift in the microbiota of the OC patients when compared to the non-cancer patients. Of the top 20 species that were most prevalent in the FT of OC patients, 60% were bacteria that predominantly reside in the gastrointestinal tract, while 30% normally reside in the mouth. Serous carcinoma had higher prevalence of almost all 84 FT bacterial species compared to the other OC subtypes. The clear shift in the FT microbiota in OC patients establishes the scientific foundation for future investigation into the role of these bacteria in the pathogenesis of ovarian cancer.

SUMMARY

Introduction: Investigating the human fallopian tube (FT) microbiota has significant implications for understanding the pathogenesis of ovarian cancer (OC), pelvic inflammatory disease, and tubal ectopic pregnancy, as well as normal fertilization. Several studies have provided evidence that the FT may not be sterile, but rigorous controls are needed to assess the microbiota in low biomass samples. In this large prospective study, we collected swabs intraoperatively from the FT and other surgical sites as controls to profile the microbiota in the FT and to assess its relationship with OC.

Methods: We collected swabs from the cervix, FT, ovarian surfaces, and paracolic gutters of patients, and from laparoscopic ports and air in the operating room. Surgical indications included known or suspected ovarian cancers, risk-reducing salpingo-oophorectomies due to genetic risk, and benign gynecological disorders. DNA was extracted from the swabs and the bacterial concentrations were quantified using broad-range bacterial quantitative PCR. Bacterial composition was characterized using amplicon PCR targeting the V3–V4 hypervariable region of the 16S rRNA gene combined with next generation sequencing. Multiple negative controls and filtering approaches were used to differentiate FT microbiota from likely contaminant sequences. Presence of the bacterial taxa in both the cervical and FT sample set was required to identify ascending genital tract bacteria.

Results: A total of 81 ovarian cancer patients and 106 non-cancer patients were enrolled and 1001 swabs were processed. The bacterial concentrations of FT and ovarian surfaces averaged 2.5 copies of 16S rRNA genes/□l of DNA (standard deviation, SD 4.6), similar to the paracolic gutter and higher than the controls (p-value < 0.001). We identified 84 bacterial species that may represent the FT microbiota. After ranking the FT bacteria based on the prevalence difference, we found a clear shift in the microbiota of the OC patients when compared to the non-cancer patients. Of the top 20 species that were most prevalent in the FT of OC patients, 60% were bacteria that predominantly reside in the gastrointestinal tract, such as *Klebsiella, Faecalibacterium prausnitzii, Ruminiclostridium*, and *Roseburia*, while 30% normally reside in

the mouth, such as *Streptococcus mitis, Corynebacterium simulans/striatum*, and *Dialister invisus*. On the contrary, vaginal bacterial species are more prevalent in the FT from non-cancer patients, representing 75% of the top 20 bacterial species that are most prevalent in non-cancer patients. Serous carcinoma had higher prevalence of almost all 84 FT bacterial species compared to the other OC subtypes.

Conclusion: In this large low biomass microbiota study using intraoperatively collected swabs, we identified a group of bacterial species that appear to reside in the FT across multiple participants. A higher prevalence of some of these bacterial species, especially those that normally reside outside the female genital tract, was noted in the FT from patients with OC, laying the scientific foundation to explore whether these bacteria may have a role in enhancing ovarian cancer risk.

Introduction

The American Cancer Society estimates that in 2023, about 19,710 new cases of ovarian cancer (OC) will be diagnosed and about 13,270 individuals will die from OC in the United States(1). Unlike most other cancers, the mortality rate for OC has declined only slightly in the last 40 years due to lack of early diagnostic tests and effective treatments. The 5-year survival rate for all types of OC averages 49.7%, much lower than many other cancers(2). The high mortality rate of OC is linked to a lack of understanding of ovarian carcinogenesis and precursor lesions, contributing to the failure of early detection and late-stage diagnosis. Even the cell origins of various OC subtypes have not been fully appreciated until recently, with ovarian carcinoma representing a heterogeneous collection of cancer subtypes, each with distinct origins and molecular drivers(3). The Fallopian tube epithelium is the likely origin of most high-grade serous carcinomas, the most common subtype of ovarian carcinoma. There is a critical need for innovative research to illuminate the origins and pathogenesis of this deadly cancer, thus enabling targeted approaches for early detection, treatment and prevention.

Based on the epidemiological data, we propose a novel hypothesis for ovarian carcinogenesis: ascending infection with some genital tract bacteria leads to inflammation in the fallopian tubes and DNA damage to cells contributing to neoplastic transformation. The evidence supporting this hypothesis includes: 1) The fallopian tubes form a conduit between the lower genital tract and the pelvic cavity(4, 5). 2) Blocking the communication between the fallopian tubes and the environment, such as through tubal ligation or hysterectomy, results in lower ovarian cancer incidences(6-8). 3) Increased cellular and bacterial transit between the lower genital tract and the peritoneal cavity, as in endometriosis or pelvic inflammatory disease, is associated with increased ovarian cancer risks(9, 10). 4) Inhibiting ovulation through oral contraceptives may decrease ovarian cancer risks(11-13) by reducing the opportunities of incorporating ascending pathogens into the ovarian surface epithelium during ovulation-induced microtrauma. 5) The fallopian tubal epithelium has been implicated in recent studies as the site of origin for at least a substantial proportion of high-grade serous carcinomas(14-16).

Furthermore, recent studies have demonstrated the presence of genital tract bacteria in the upper reproductive tract of women without known infections(17-20). Therefore, bacteria ascending from the lower genital tract may reside in the fallopian tubes and could induce a pro-inflammatory environment, which could influence neoplasia of the tubal or ovarian epithelium, with outcome dependent on species of bacteria, concentration, host factors, and duration of exposure.

Even though the above epidemiological studies have hinted to the possible connection between an altered microbiota in the fallopian tube and OC, few studies have examined this plausible hypothesis. Even the existence of a microbiota in the fallopian tube has not been convincingly demonstrated, in part due to the technical challenges of accessing this site in a sterile fashion. Several studies have provided evidence that the FT may not be sterile(21-23), but rigorous controls and large sample sizes are needed to assess the microbiota in low biomass samples. Here, we examine the fallopian tube microbiota from a large study population with collection of swabs in a sterile fashion in the operating room from both patients with ovarian cancer and those without. The fallopian tube bacterial concentrations and compositions were compared between two groups: women who are cancer free, and women who have any type of OC. We built in numerous controls in our study design to help differentiate likely contaminants from signal of a fallopian tube microbiome.

Results

***Patient overview*:** A total of 187 patients who met the inclusion and exclusion criteria (see Methods) were enrolled in this study. The patient characteristics were different between the cancer and non-cancer patients in their age and menopausal status as summarized in Table 1, with a higher percentage of the ovarian cancer patients in the older and postmenopausal groups. Most ovarian cancers were diagnosed in stage III and IV, with high grade serous carcinoma being the most common histology subtype (Table 1). Laparotomy was more commonly performed in ovarian cancer patients (Table 1).

Sample overview and low biomass study design: 854 biological samples and 147 non-biological laboratory controls were analyzed for microbiota composition (Supplemental Table 1). 369 swabs were collected from the fallopian tube and ovarian surfaces. We also designed additional layers of controls and collected from multiple sites for comparisons. To assess the microbial environment in the operating room, 130 “air swabs” were collected from the patient’s room. To assess the cervical microbiota, 152 cervical swabs were collected before surgical area preparation and vaginal sterilization. To assess the skin microbiota that may be introduced into the pelvic cavity during laparoscopic port insertion, 81 “laparoscopic port swabs” were collected after the port insertion and before the start of operation. To assess the microbiota in the abdominal cavity away from the surgical or cancer sites, 122 “paracolic gutter swabs” were collected from the right paracolic gutter before the start of operation. To assess potential contamination of DNA extraction reagents, during each batch of DNA extractions we included “buffer controls” that contained only DNA extraction buffer without any swab or other DNA. These 36 “buffer controls” were processed and then sequenced together with the swab samples. To assess potential contamination during PCR and sequencing, we also included multiple no-template PCR controls that contained only PCR reagents and water without extracted DNA or buffer (n=111 total) during each sequencing run (Supplemental Table 1).

***Bacterial concentration*:** The bacterial concentrations of FT and ovarian surfaces averaged 2.5 copies of 16S rRNA genes/□l of DNA (standard deviation, SD 4.6). Compared to the buffer controls and the OR air swabs, the FT and ovarian surface swabs contained higher concentrations of bacterial DNA than the controls (p-value < 0.001) (Figure 1) (Supplemental Table 2). As expected, the cervical swabs contained thousands of times higher bacterial concentrations than the fallopian tube and ovarian surface swabs (p-value < 0.001) (Figure 1). The bacterial concentrations from the paracolic gutter were similar to those from the FT and ovarian surface swabs (p-value = 0.11) (Figure 1) (Supplemental Table 2).

***Fallopian tube microbiota analysis*:** In the raw sequencing analysis, 892 bacterial species were present with at least 100 reads in at least one sample. After a series of filtering as

described in the Methods, 84 bacterial species were present in at least one cervical and one FT sample with over 100 reads while not present in non-biological and air swabs (Supplemental Table 3). These 84 bacterial species may represent the FT microbiota that are present in some women. When analyzing the 340 samples that contained at least one read of these 84 species, the PCA plot showed a high level of similarity between the fallopian tube/ovarian surface and the paracolic gutter swabs, indicating these species represent the shared microbiota community in the abdominal and pelvic cavity within each individual (Figure 2A). An overview of these 84 bacterial species and their presence in each fallopian tube/ovarian surface sample shows that some of the bacterial species are prevalent in multiple individuals, such as *Klebsiella* or *Anaerococcus*, while others are only present in a few individuals, such as *Casaltella* or *BV-associated bacterium 2* (*BVAB2*) (Figure 3). Clustering did not identify any obvious groupings by processing batch, cancer status, menopausal status or age for these putative FT bacterial species (Figure 3). The Shannon index was calculated for each sample to determine if there were differences in bacterial diversity. There were 726 bacterial species present in the cervix, FT/ovarian surface, and paracolic gutter after filtering out the bacteria present in no-template controls and DNA extraction controls (i.e. after step #5 in Supplemental Table 3). The cervical samples had lower Shannon diversity index than the FT/ovarian surface and paracolic gutter samples, while the non-cancer versus OC samples did not show any statistically significant difference in Shannon diversity within each sample type other than the cervical samples (Figure 2B).

Comparison between ovarian cancer and non-cancer microbiota: We compared the prevalence of each of these 84 bacterial species in patients with or without OC (Figure 4). Some bacteria, such as *Streptococcus parasanguinis* or *Neisseriaceae*, are more common in FT/ovarian surface samples from OC patients, while others (for example, *Ruminiclostridium*, *Dialister invisus*, or *Bacteroides dorei*) are only present in OC patients albeit overall representation was low. After ranking the FT bacteria based on the prevalence difference, we found a clear shift in the microbiota of the OC patients when compared to the non-cancer

patients. Interestingly, 90% of the top 20 species that were most prevalent in the FT of OC patients were bacteria that predominantly exist outside the female reproductive tract. Among these, 12 (60%) predominantly reside in the gastrointestinal tract, such as *Klebsiella, Faecalibacterium prausnitzii, Ruminiclostridium*, and *Roseburia*. Six of the top 20 species (or 30%) normally reside in the mouth, such as *Streptococcus mitis, Corynebacterium simulans/striatum*, and *Dialister invisus*. On the contrary, vaginal bacterial species, such as *Corynebacterium amycolatum, Gardnerella, and Lactobacillus iners*, are more prevalent in the FT from non-cancer patients, representing 75% of the top 20 bacterial species that are most prevalent in non-cancer patients (Figure 4). This pattern was also consistently observed in the paracolic gutter samples which share the same low biomass environment of abdominal and pelvic cavity (Figure 4), suggesting that the above findings of FT microbiota were not random. When the histology subtypes were considered in the analysis, we found that the most common subtype, serous carcinoma, had higher prevalence of almost all 84 FT bacterial species compared to the other OC subtypes (Figure 5), indicating a higher level of perturbance in the FT microbiota in the serous carcinoma cases.

Since the majority of laparotomy cases were performed in OC patients and the non-OC cases were mostly performed with laparoscopy or robotic-assisted laparoscopy, we evaluated the influence of the surgical type on the FT microbiota profiles. When only laparotomy cases were considered in the comparison of OC versus non-cancer patients, the pattern of prevalence of majority of the 84 FT bacterial species was nearly identical as the overall comparison including all surgical types (Supplemental Figure 1). When laparotomy cases were compared to laparoscopic or robotic cases within the non-cancer patients, the prevalence of most of the 84 FT bacterial species was similar between the surgical types (Supplemental Figure 2). These analyses demonstrate that the differences we observed in the putative FT microbiota between OC and non-OC patients were not caused by the differences in surgical approaches.

Discussion

In this large prospective study, we analyzed the microbiota on swabs collected in a sterile fashion in the operating room during surgery, including from the FT and ovarian surface in 187 patients with or without OC, with the objective of determining a FT microbiome and identifying microbiome differences associated with OC. After detailed analyses and filtering out likely contaminants, we found 84 bacterial species that are present in FT or ovarian surface, which may represent a FT microbiota in some women. Comparison between the OC and non-cancer cases revealed a significantly higher prevalence of bacterial species that predominantly do not reside in the reproductive tract in patients with OC, while the FT from non-cancer patients favored vaginal bacterial species. It is unclear whether OC leads to this microbiota shift or if the microbiota shift precedes OC.

We proposed a novel hypothesis of ovarian carcinogenesis based on epidemiological evidence before initiating our study, namely that ascending infection with some genital tract bacteria leads to inflammation in the FT and causes DNA damage to cells resulting in OC. Our study showed the existence of bacterial species at a low concentration in the FT and ovarian surface in most women without overt signs of infection. Some of these bacterial species overlapped between the fallopian tube and the cervical swabs, indicating potential ascension from the lower to the upper genital tract. Some other bacterial species are not typical vaginal microbiota, and the origins of these bacteria in the fallopian tube samples are less clear. Patients with OC, especially the serous carcinoma subtype, showed significantly higher prevalence of many of the bacterial species we identified as the putative FT microbiota, indicating a potential link between a perturbed FT microbiota and OC. The FT microbiota may be different in different OC histology subtype, which was consistent with a recent study with limited sample size(23).

One of the most interesting findings from our study is that most of the top bacterial species that were more prevalent in OC patients had predominant niche outside of female reproductive tract, normally residing in the gastrointestinal or oral tract. Some of these bacterial species were also identified in previous small studies examining the bacteria incorporated into

the FT and ovarian cancer tissues, such as *Anaerococcus, Klebsiella, Bacteroides* and *Streptococcus*(23, 24). The origin and route of ascension of these bacteria to the FT and ovarian surfaces remain unknown. In late-stage cancers, even when there are no overt signs of gastrointestinal invasion, the permeability of the intestinal tract may be increased which can increase the prevalence of these bacterial species in the FT, ovarian surfaces, and paracolic gutters. The causal effect of bacterial or other pathogens on the FT inflammation or carcinogenesis will need to be investigated in future studies using preclinical models. However, our study provides a list of top bacterial candidates that can be further investigated.

Our approach in collecting swabs in a sterile fashion in the operating room before the surgical case starts is unique and has not been used in previous studies(21-23). This approach enables us to evaluate the microbiota in each individual patient at multiple sites to infer transfer among sites. Previous studies mostly used the tissues collected from the pathology department after gross examination, which can introduce contamination. These studies infrequently included negative controls to assess for environmental or laboratory contamination, which is critically important when assessing a low biomass microbiome(25). We collected swabs not only from the site of interest, i.e., fallopian tube and ovarian surface, but also from key control sites linked to cases, such as the air in the OR, the laparoscopic port, the paracolic gutter, and the cervix. These biological controls, along with the DNA extraction and PCR controls during the sample processing and sequencing processes, provide a fuller picture of the patient-specific microbiota and differentiate the biologically meaningful bacterial species from likely contaminants. The approach taken here may serve as a guide for others undertaking microbiome studies of low biomass environments, particularly when considering study design, types of controls, and analytical approaches(26). The sample size is among the largest in microbiome studies of low biomass sites, which is helpful in differentiating signal from the noise in this setting. All previous microbiome studies that included FT as a study site had less than 40 patients in each group(21-23).

There are some limitations to our study. Due to the cross-sectional nature of the study, we have limited ability to link specific bacteria to ovarian carcinogenesis, as we would need to demonstrate that exposure to bacteria precedes the cancer. However, identifying associations between FT microbiota and OC is a critical first step. Further investigations, especially backed by *in vitro* studies, are needed to test our initial hypotheses. Due to the large sample size, we processed the samples in five batches and sequenced the libraries on four plates. Even though we separated the cervical samples with the low-biomass samples on different sequencing plates to prevent cross-contamination, we sequenced the low-biomass samples on three different sequencing plates, which could introduce bias due to batch effects. However, all samples were processed by a single experienced technician, and each sequencing plate contained samples from different processing batches, which helped to diminish potential batch effects. By requiring the bacterial species be present in both fallopian tube/ovarian surface swabs and the cervical swabs, we may have missed part of the fallopian tube microbiota that may have originated from sources other than the lower genital tract.

In conclusion, in this large prospective study with extensive controls, we analyzed the FT swabs from 187 patients together with controls that were collected intraoperatively in a sterile fashion, and identified a putative FT microbiota that exists in many women without any overt signs of infection. Patients with OC had a high prevalence of some key bacterial species, indicating a potentially perturbed microbiota co-existing with OC. Further studies are needed to investigate whether there is a causal relationship between these bacterial species and ovarian carcinogenesis.

Materials and Methods

Study population

Specimens and clinical information were obtained from patients who provided informed consent under a protocol approved by the institutional review board at University of Washington (Protocol # 2872). Surgical indications included ovarian cancers of various histological types, risk-reducing salpingo-oophorectomies due to germline *BRCA* or other mutations, and benign

gynecological disorders such as ovarian cysts or endometriosis. Exclusion criteria include pelvic inflammatory disease, presence of an intrauterine device, use of antibiotics, endometrial biopsy, intrauterine device removal or hysteroscopy in the 30 days prior to the intended enrollment.

Sample collection

During the surgeries that involve salpingectomies, we collected fallopian tube swabs in the operating room in a sterile fashion. From most enrolled patients, we collected from the following sites: 1) a swab from the air in the operating room, 2) a cervical swab before vaginal sterile prep, 3) a swab from the laparoscopy port after the port insertion and before introduction of any instrument in laparoscopic cases, 4) a swab from the unaffected peritoneum in the paracolic gutter above the liver, 5) a swab from the fallopian tube and ovarian surface on each side. In some patients, the swabs may not have been collected from all sites due to surgical accessibility, time constraint, or unintentional omission. All biological samples were assigned anonymous participant identification numbers, which were matched with participants' names in a securely stored link file.

DNA extraction and quantitative PCR

All swabs were vortexed and washed in 200 µl 0.9% saline, in which saline was filtered by MilliporeSigma™ Amicon™ Ultra Centrifugal 100k Da Filter Units (Thermo Fisher Scientific, Waltham, MA). DNA from swab prep mixture was extracted using the QIAamp BiOstic Bacteremia DNA KIT (QIAGEN, Germantown, MD) and eluted in a mixture of 25 µl EB buffer provided in the kit plus 25 µl 0.2X Tris-EDTA. In each quality control qPCR assay, 5 µl DNA was loaded per reaction. Digestion buffer control was DNA extracted from sham swabs to assess presence of contaminant in kit or during extraction procedure. Absence of PCR inhibitor was confirmed by an internal amplification control (IAC) quantitative polymerase chain reaction (qPCR)(27). IAC qPCR was designed to compare amplification of spiked-in jellyfish gDNA between DNA samples and water. Total bacterial concentration was measured by a broad range qPCR targeting V3-V4 region of the bacterial 16S rRNA gene(28).

Broad-Range PCR and Deep Sequencing of 16S rRNA Gene Amplicons

Broad-range amplicon PCR targeting V3–V4 hypervariable region of the 16S rRNA gene was performed using an adapter attached 338F and 806R primer formulation(28, 29). The optimal quantity of DNA per reaction is 2.4e+6 copies of the 16S rRNA gene. Maximum allowed volume was added in amplicon PCR (20 µl DNA/ 30 µl reaction) for samples from collection sites other than the cervix, which were defined as lower biomass samples. Filtered water was added to PCRs as a no-template (negative) control. A sham DNA extraction was performed to assess contamination of extraction regents and the resulting DNA added to PCRs as another form of negative control with each batch of samples processed. Amplicon PCR products were cleaned using Agencourt AMPure XP beads (Beckman Coulter, Indianapolis, IN) to remove primer dimer and reaction buffers. Cleaned amplicons were applied to barcoded Index PCR using NexteraXT index kits v2 (Illumina, San Diego, CA). Per index PCR, 15 µl of lower biomass amplicon or 5 µl of higher biomass amplicon was loaded. Index PCR product went through a second-round bead clean and was eluted in 30 µl 1× TE buffer. DNA concentration of each sample was measured by the Quant-iT dsDNA assay kit-HS (Thermo Fisher Scientific, Waltham, MA). For the low biomass samples, the entire volume of cleaned index PCR product was pooled into sub pools, which then were concentrated roughly fifty times by MilliporeSigma™ Amicon™ Ultra Centrifugal 10kDa Filter Units (Thermo Fisher Scientific, Waltham, MA). Equal quantities (8 nM or lower) of sub pools were pooled into a master pool, which was then subjected to deep sequencing.

Next Generation Sequencing (NGS) of the bacterial 16S rRNA gene PCR product was performed on the Illumina MiSeq instrument (Illumina). PhiX Control Library v3 (Illumina) was combined with the amplicon library at 15% for high biomass samples and at 20% for low biomass samples.

NGS Data Analysis

Sequence reads were processed using the DADA2 package(30) for error correction, dereplication, paired-end assembly, and chimera removal and a list of unique sequence variants

(SVs) were generated. A custom vaginal reference set was used to assign taxonomy to individual SVs(28). Taxonomic assignments were made as described previously(31). Briefly, a multiple sequence alignment of both query and reference sequences was created using *cmalign*(32) and query sequences were placed on the phylogenetic tree using *pplacer*(33). Taxonomy was assigned to each unique SV based on location on the tree. Bacterial taxa represented by fewer than 100 reads in a sample were excluded from that sample to minimize environmental contaminant sequences from being included in the final dataset. The samples from the same site and the same patient were merged as one sample for downstream analysis. The NGS data was filtered using a processing pipeline that we developed in this study to track samples and sequence types (**Supplemental Table 3**). R packages were used for the statistical analyses and graphics. Sequences have been submitted to the NCBI Short Read Archive (Accession number pending).

Acknowledgements:

The authors acknowledge the surgeons and staff in the Department of Obstetrics and Gynecology at University of Washington for collecting samples for this study, and Noah Hoffman, MD, PhD from the Department of Laboratory Medicine at the University of Washington for his assistance with taxonomic analysis of the data.

Funding information:

The study was funded by *Akiko Yamazaki and Jerry Yang* Faculty Scholar Fund in Pediatric Translational Medicine, the Stanford Maternal and Child Health Research Institute (to BY) and NIH K08CA222835 (to BY, mentored by EMS, DNF). Specimen collection was supported in part through funding from Seattle Translational Tumor Research (STTR).

Conflict of interest disclosures:

The authors declare that there are no conflicts of interests.

Authors contribution statement:

BY, EMS, DNF conceived and designed the study, obtained funding. CL processed the samples and prepared sequencing libraries. SP, SS processed and analyzed the data. EM, SL, EMS collected the samples. BY drafted the manuscript. CL, SP, SS, EMS, DNF edited the manuscript. All authors have read and approved the final manuscript.

Table 1. Demographic characteristics of participants.

* Borderline serous tumors are considered in the non-cancer category in this study due to the non-invasiveness of these tumors.

	Ovarian Cancer Patients (n = 81)	Non-cancer Patients (n = 106)	P-value
Average Age at diagnosis	59.7	55.3	0.052
Average Age at surgery	59.6	51.6	<.001
Post-menopausal	62 (76.5%)	48 (45.3%)	<.001
Race			0.492
- Asian	7 (8.6%)	4 (3.8%)	
- Black	1 (1.2%)	3 (2.8%)	
- Other	6 (7.4%)	5 (4.7%)	
- White	64 (79.0%)	92 (86.80%)	
- Undisclosed	3 (3.7%)	2 (1.9%)	
Ethnicity			0.218
- Hispanic	3 (3.7%)	1 (0.9%)	
- Non-Hispanic	73 (90.1%)	102 (96.2%)	
- Undisclosed	5 (6.2%)	3 (2.8%)	
Cancer Stage at Surgery			N/A
1	19 (23.5%)	-	
2	6 (7.45%)	-	
3	39 (48.2%)	-	
4	16 (19.8%)	-	
NA	1 (1.2%)	-	
Cancer Grade			N/A
1	6 (7.4%)	-	
2	3 (3.7%)	-	
3	64 (79.0%)	-	
4	1 (1.2%)	-	
Tumor Histology Type			N/A
- adenocarcinoma	3	-	
- carcinosarcoma	1	-	
- clear cell	8	-	
- endometrioid	10	-	
- granulosa cell	1	-	
- mucinous	2	-	
- serous	53	-	
- transitional cell	1	-	
- borderline serous *	-	8	
- other	-	98	
Surgical type			<.001
- Laparotomy	75 (92.6%)	28 (26.4%)	

- **Laparoscopy**	3 (3.7%)	42 (39.6%)	
- **Robotic assisted**	3 (3.7%)	36 (34.0%)	
Pelvic washing			<.001
- **Positive**	43 (53.1%)	3 (2.8%)	
- **Negative**	22 (27.2%)	99 (93.4%)	
- **NA**	16 (19.8%)	4 (3.8%)	

Figure 1. Bacterial concentration of each swab sample and DNA extraction controls as measured by broad range 16S rRNA gene PCR. * p-value < 0.001, paired t-test, comparing each sample type with Fallopian tube/ovarian surface (FTO) samples. PG= Paracolic gutter; LP=Laparoscopic port.

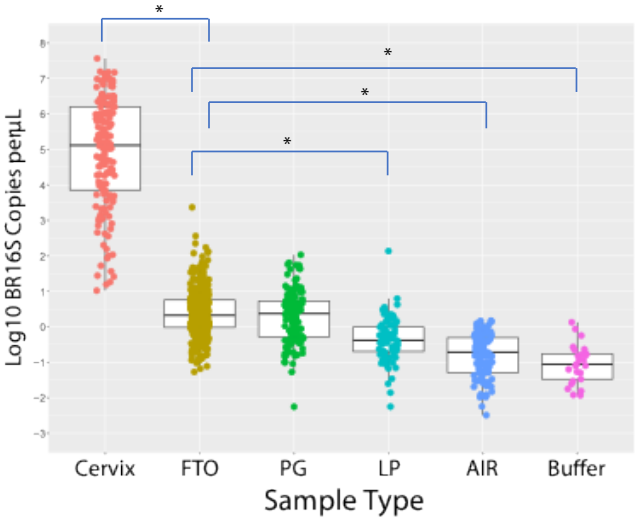

Figure 2. Diversity of identified bacterial species. A. PCA plot of candidate FT microbiota (84 bacterial species). FT (green) samples have more similarities with paracolic gutter (blue) than with cervical (red) samples. B. Shannon diversity plot of 726 bacterial species identified after filtering step #5 in supplemental table 3.

***** p-value < 0.001, paired t-test, comparing between sample types and between cancer versus non-cancer samples within the same sample type. FTO= Fallopian tube/ovarian surface; PG= Paracolic gutter.

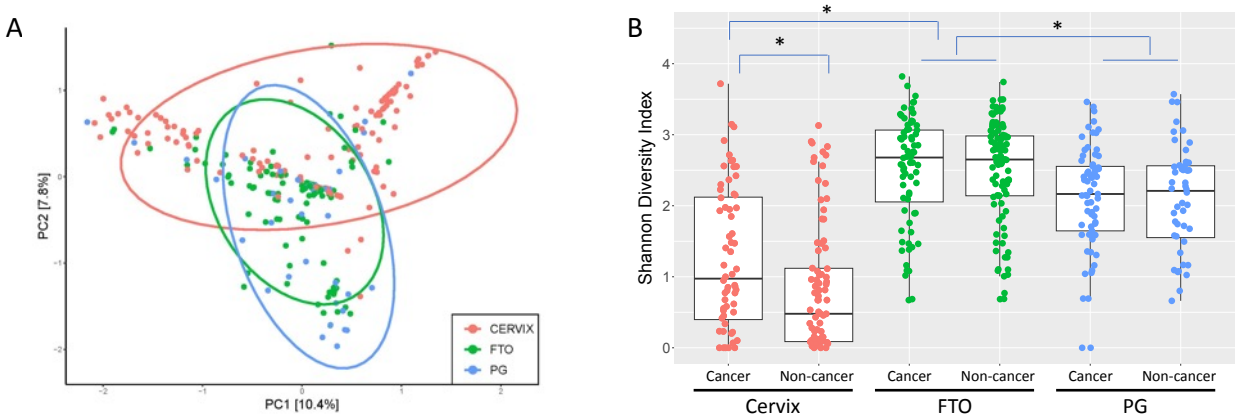

Figure 3. Overview of all participants with processing batch, cancer status, menopausal status, and age in relation to FT microbiome taxa. Each column is a patient, and each row is a bacterial species. The top rows indicate the metadata of each sample as denoted by the color coding of batch, cancer status, menopausal status, and age group.

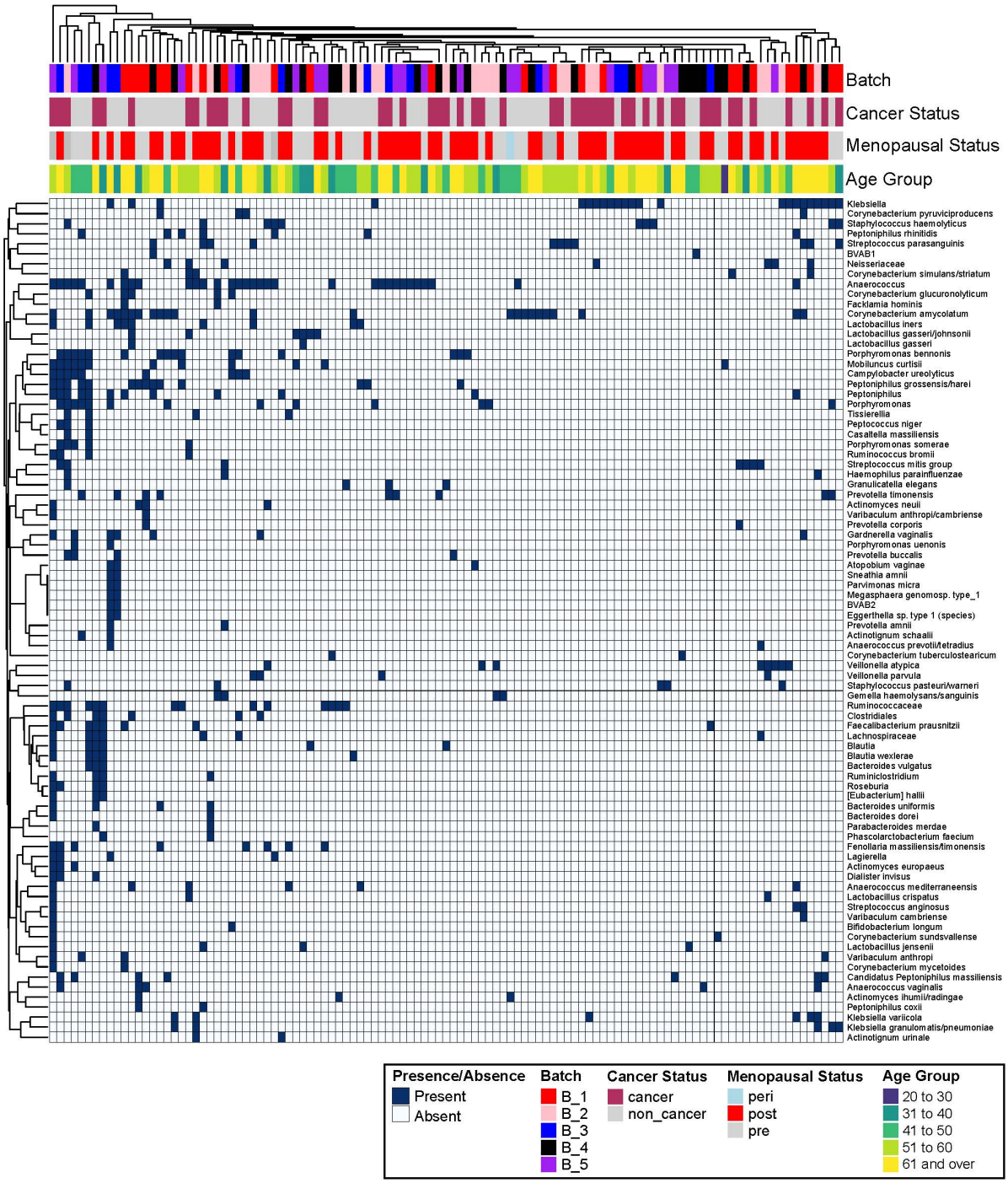

Figure 4. Prevalence of the 84 bacterial species in ovarian cancer versus non-cancer cases. Each number is the percentage of individuals in each category with the presence of each bacterial species. G= Gastrointestinal; O= Oral; V= Vaginal; S= Skin; B= Broadly present.

	Fallopian Tube and Ovary		Cervix		Paracolic Gu er		Predominant Niche
	Cancer	Non-cancer	Cancer	Non-cancer	Cancer	Non-cancer	
Klebsiella	16.05	9.43	1.23	1.89	17.28	7.55	G
Faecalibacterium prausnitzii	7.41	1.89	7.41	3.77	2.47	0.00	G
Ruminiclostridium	4.94	0.00	4.94	0.94	3.70	0.00	G
Roseburia	4.94	0.00	2.47	2.83	2.47	0.00	G
Clostridiales	6.17	1.89	3.70	0.94	4.94	0.00	B
Streptococcus mitis group	6.17	1.89	2.47	0.00	1.23	0.00	O
Corynebacterium simulans/striatum	4.94	0.94	2.47	0.94	1.23	0.00	O
[*Eubacterium*] *hallii*	3.70	0.00	2.47	1.89	0.00	0.94	G
Dialister invisus	3.70	0.00	1.23	0.94	2.47	0.00	O
Fenollaria massiliensis/timonensis	6.17	2.83	13.58	7.55	2.47	0.00	GV
Anaerococcus mediterraneensis	4.94	1.89	19.75	9.43	1.23	0.00	V
Blautia	4.94	1.89	1.23	1.89	1.23	0.94	G
Bacteroides uniformis	3.70	0.94	3.70	1.89	2.47	0.94	G
Gemella haemolysans/sanguinis	3.70	0.94	2.47	2.83	2.47	0.00	O
Ruminococcus bromii	3.70	0.94	1.23	1.89	3.70	0.00	G
Tissierellia	3.70	0.94	2.47	0.94	1.23	0.00	G
Granulicatella elegans	3.70	0.94	3.70	0.94	0.00	0.00	O
Streptococcus parasanguinis	7.41	4.72	2.47	0.94	0.00	0.00	O
Bacteroides dorei	2.47	0.00	2.47	0.94	1.23	0.00	G
Parabacteroides merdae	2.47	0.00	2.47	0.00	2.47	0.00	G
Actinotignum urinale	2.47	0.00	3.70	0.94	0.00	0.00	V
Phascolarctobacterium faecium	2.47	0.00	1.23	0.94	1.23	0.00	G
Corynebacterium sundsvallense	2.47	0.00	2.47	0.00	0.00	0.00	B
Neisseriaceae	4.94	2.83	1.23	0.94	0.00	0.00	OV
Porphyromonas somerae	3.70	1.89	6.17	0.94	4.94	0.00	VS
Blautia wexlerae	3.70	1.89	3.70	0.94	1.23	0.94	G
Staphylococcus pasteuri/warneri	3.70	1.89	1.23	0.94	1.23	0.00	S
Peptoniphilus	7.41	5.66	16.05	12.26	2.47	0.00	GV
Lactobacillus crispatus	2.47	0.94	13.58	26.42	3.70	0.94	V
Bacteroides vulgatus	2.47	0.94	3.70	2.83	2.47	0.94	G
Haemophilus parainfluenzae	2.47	0.94	6.17	0.94	1.23	0.94	O
Peptococcus niger	2.47	0.94	4.94	1.89	2.47	0.00	GO
Actinomyces europaeus	2.47	0.94	2.47	1.89	1.23	0.00	GO
Lactobacillus gasseri/johnsonii	3.70	2.83	13.58	13.21	2.47	1.89	GV
Klebsiella variicola	3.70	2.83	0.00	1.89	2.47	4.72	G
Varibaculum anthropi	2.47	1.89	19.75	4.72	0.00	0.00	V
Lagierella	2.47	1.89	6.17	1.89	2.47	0.00	G
Varibaculum cambriense	1.23	0.94	13.58	2.83	0.00	0.00	V
Facklamia hominis	1.23	0.94	11.11	1.89	1.23	0.00	V
Bifidobacterium longum	1.23	0.94	7.41	2.83	0.00	0.00	G
Casaltella massiliensis	1.23	0.94	4.94	0.94	3.70	0.00	G
Prevotella corporis	1.23	0.94	4.94	2.83	0.00	0.00	GO
Corynebacterium tuberculostearicum	1.23	0.94	6.17	0.94	0.00	0.00	S
Prevotella amnii	1.23	0.94	1.23	2.83	0.00	0.94	V
Varibaculum anthropi/cambriense	1.23	0.94	4.94	0.94	0.00	0.00	V
Lactobacillus gasseri	1.23	0.94	0.00	2.83	0.00	1.89	V
Corynebacterium mycetoides	1.23	0.94	2.47	0.00	0.00	0.00	V
Campylobacter ureolyticus	4.94	4.72	16.05	8.49	3.70	0.94	G
Candidatus Peptoniphilus massiliensis	3.70	3.77	6.17	0.94	4.94	1.89	G
Lachnospiraceae	3.70	3.77	4.94	3.77	1.23	0.00	B
Ruminococcaceae	7.41	7.55	7.41	0.00	6.17	1.89	G
Anaerococcus vaginalis	2.47	2.83	20.99	12.26	3.70	0.94	V
Klebsiella granulomatis/pneumoniae	2.47	2.83	0.00	1.89	4.94	3.77	G
Corynebacterium glucuronolyticum	2.47	2.83	1.23	0.94	2.47	0.94	V
Streptococcus anginosus	1.23	1.89	30.86	14.15	1.23	0.00	O
Atopobium vaginae	1.23	1.89	4.94	12.26	0.00	0.94	V
Staphylococcus haemolyticus	4.94	5.66	1.23	0.94	1.23	0.94	S
Lactobacillus jensenii	1.23	2.83	14.81	22.64	0.00	0.00	V
Prevotella buccalis	1.23	2.83	12.35	2.83	3.70	0.94	OV
Actinomyces neuii	1.23	2.83	8.64	4.72	1.23	0.94	V
Corynebacterium pyruviciproducens	1.23	2.83	8.64	2.83	0.00	0.00	V
Veillonella parvula	1.23	2.83	1.23	0.94	0.00	0.00	OV
Porphyromonas uenonis	0.00	1.89	9.88	10.38	1.23	0.94	V
Peptoniphilus coxii	0.00	1.89	8.64	10.38	0.00	0.94	OV
Actinotignum schaalii	0.00	1.89	11.11	6.60	1.23	0.00	V
Anaerococcus prevotii/tetradius	0.00	1.89	6.17	7.55	0.00	0.00	V
Sneathia amnii	0.00	1.89	2.47	6.60	0.00	0.94	V
Megasphaera genomosp. type_1	0.00	1.89	2.47	5.66	1.23	0.94	V
Eggerthella sp. type 1 (species)	0.00	1.89	1.23	7.55	0.00	0.00	V
Parvimonas micra	0.00	1.89	2.47	5.66	1.23	0.00	V
BVAB2	0.00	1.89	1.23	3.77	0.00	0.94	V
BVAB1	0.00	1.89	1.23	1.89	0.00	0.00	V
Prevotella timonensis	3.70	5.66	18.52	10.38	1.23	0.00	V
Peptoniphilus grossensis/harei	6.17	8.49	30.86	17.92	3.70	2.83	G
Mobiluncus curtisii	4.94	7.55	20.99	8.49	3.70	1.89	V
Actinomyces ihumii/radingae	0.00	2.83	2.47	0.94	1.23	1.89	G
Veillonella atypica	2.47	5.66	2.47	1.89	0.00	0.94	GO
Anaerococcus	14.81	18.87	11.11	6.60	9.88	2.83	GOV
Lactobacillus iners	2.47	6.60	18.52	23.58	1.23	1.89	V
Gardnerella vaginalis	1.23	5.66	14.81	17.92	1.23	1.89	V
Porphyromonas	3.70	9.43	3.70	0.94	2.47	0.94	GOV
Porphyromonas bennonis	4.94	11.32	13.58	6.60	6.17	0.00	V
Peptoniphilus rhinitidis	0.00	6.60	3.70	0.00	1.23	0.00	O
Corynebacterium amycolatum	4.94	17.92	8.64	1.89	7.41	6.60	V

Predominant Niche

- Gastrointestinal
- Vaginal
- Oral
- Skin
- Broadly present or multiple niches

Figure 5. The bacterial prevalence in FT samples from ovarian cancer patients by histology subtypes (Non-serous versus serous carcinoma). Each number is the percentage of individuals in each category with the presence of each bacterial species.

	Fallopian Tube and Ovary		
	Tumor Histology Type		
	Non-serous	Serous	Predominant Niche
Klebsiella	21.43	13.21	G
Anaerococcus	7.14	18.87	GOV
Faecalibacterium prausnitzii	3.57	9.43	G
Peptoniphilus	3.57	9.43	GV
Ruminococcaceae	3.57	9.43	G
Streptococcus parasanguinis	10.71	5.66	O
Clostridiales	3.57	7.55	B
Fenollaria massiliensis/timonensis	7.14	5.66	GV
Peptoniphilus grossensis/harei	0.00	9.43	G
Streptococcus mitis group	3.57	7.55	O
Anaerococcus mediterraneensis	7.14	3.77	V
Blautia	7.14	3.77	G
Campylobacter ureolyticus	3.57	5.66	G
Corynebacterium amycolatum	3.57	5.66	V
Corynebacterium simulans/striatum	3.57	5.66	O
Mobiluncus curtisii	0.00	7.55	V
Neisseriaceae	3.57	5.66	OV
Porphyromonas bennonis	3.57	5.66	V
Roseburia	3.57	5.66	G
Ruminiclostridium	3.57	5.66	G
Staphylococcus haemolyticus	7.14	3.77	S
[*Eubacterium*] *hallii*	3.57	3.77	G
Bacteroides uniformis	0.00	5.66	G
Blautia wexlerae	3.57	3.77	G
Candidatus Peptoniphilus massiliensis	0.00	5.66	G
Dialister invisus	0.00	5.66	O
Gemella haemolysans/sanguinis	0.00	5.66	O
Granulicatella elegans	3.57	3.77	O
Klebsiella variicola	3.57	3.77	G
Lachnospiraceae	3.57	3.77	B
Lactobacillus gasseri/johnsonii	3.57	3.77	GV
Porphyromonas	0.00	5.66	GOV
Porphyromonas somerae	3.57	3.77	VS
Prevotella timonensis	3.57	3.77	V
Ruminococcus bromii	3.57	3.77	G
Staphylococcus pasteuri/warneri	0.00	5.66	S
Tissierella	3.57	3.77	G
Actinomyces europaeus	0.00	3.77	GO
Actinotignum urinale	3.57	1.89	V
Anaerococcus vaginalis	0.00	3.77	V
Bacteroides dorei	0.00	3.77	G
Bacteroides vulgatus	3.57	1.89	G
Corynebacterium glucuronolyticum	0.00	3.77	V
Corynebacterium sundsvallense	0.00	3.77	B
Haemophilus parainfluenzae	0.00	3.77	O
Klebsiella granulomatis/pneumoniae	3.57	1.89	G
Lactobacillus crispatus	3.57	1.89	V
Lactobacillus iners	0.00	3.77	V
Lagierella	0.00	3.77	G
Parabacteroides merdae	0.00	3.77	G
Peptococcus niger	0.00	3.77	GO
Phascolarctobacterium faecium	3.57	1.89	G
Varibaculum anthropi	0.00	3.77	V
Veillonella atypica	3.57	1.89	GO
Actinomyces neuii	0.00	1.89	V
Atopobium vaginae	0.00	1.89	V
Bifidobacterium longum	0.00	1.89	G
Casaltella massiliensis	0.00	1.89	G
Corynebacterium mycetoides	0.00	1.89	V
Corynebacterium pyruviciproducens	3.57	0.00	V
Corynebacterium tuberculostearicum	0.00	1.89	S
Facklamia hominis	0.00	1.89	V
Gardnerella vaginalis	0.00	1.89	V
Lactobacillus gasseri	0.00	1.89	V
Lactobacillus jensenii	0.00	1.89	V
Prevotella amnii	0.00	1.89	V
Prevotella buccalis	0.00	1.89	OV
Prevotella corporis	3.57	0.00	GO
Streptococcus anginosus	0.00	1.89	O
Varibaculum anthropi/cambriense	0.00	1.89	V
Varibaculum cambriense	0.00	1.89	V
Veillonella parvula	0.00	1.89	OV

Predominant Niche

- Gastrointestinal
- Vaginal
- Oral
- Skin
- Broadly present or multiple niches

Supplemental Table 1. Summary of samples sequenced.

Sample Type	Total Samples	Ovarian cancer		Non-cancer	
		Samples	Patients	Samples	Patients
No Template PCR Control – Water	111	N/A	N/A	N/A	N/A
DNA Extraction Control – Buffer	36	N/A	N/A	N/A	N/A
Operating Room Air	130	53	53	77	77
Laparoscopic Port	81	8	4	73	45
Paracolic Gutter	122	73	70	49	48
Fallopian Tube and Ovarian Surface	369	160	72	209	99
Cervix	152	65	65	87	87
TOTAL	1001	359	81	495	106

Supplemental Table 2. Bacterial concentration (log10[16S rRNA genes/□l of DNA]) of each sample type and the p-value of each comparison.

Sample type	Mean	Standard Deviation	P-value (compared to FT samples)
Cervix	4.912207	1.553575	<0.001
Fallopian tube	0.3975917	0.6684811	N/A
Paracolic gutter	0.2764742	0.7500778	0.11
Laparoscopic port	-0.3592626	0.6236524	<0.001
Air	-0.8201336	0.6245525	<0.001
Buffer	-1.044277	0.5530808	<0.001

Supplemental Table 3. Processing steps and result summary after each step.

	Processing Summary	**Samples and taxa after each step**
1	Starting set	1001 Samples
2	Merged Sample by Participant and Sample Type	767 Samples X 1337 Taxa
3	Filter #1. Remove Taxa present in only 1 Sample	767 Samples X 892 Taxa
4	Filter #2. Remove Taxa present in > 1 No Template controls	645 Samples X 881 Taxa
5	Filter #3. Remove Taxa present in DNA extraction controls	619 Samples X 836 Taxa
6	Filter #4. Remove Taxa in > 1 AIR samples	575 Samples X 753 Taxa
7	Remove No Template Controls, DNA Extraction Controls, and AIR Controls	479 Samples X 753 Taxa
8	Filter #5. Filter Taxa for presence in at least 1 Fallopian Tube and Ovarian surface (FTO) sample	457 Samples X 715 Taxa
9	Filter #6. Filter Taxa for presence in at least 1 cervical sample	457 Samples X 84 Taxa
10	Filter #7. Filter for final sample set. At least 1 read for a given sample	340 Samples X 84 Taxa

Supplemental Figure 1. Comparison of overall and laparotomy cases in the bacterial prevalence in FT samples from ovarian cancer versus non-cancer patients. Each number is the percentage of individuals in each category with the presence of each bacterial species.

	All Surgical Types		Only Laparotomy Cases	
	Fallopian Tube and Ovary		Fallopian Tube and Ovary	
	Cancer	Non-cancer	Cancer	Non-cancer
Klebsiella	16.05	9.43	18.31	18.52
Faecalibacterium prausnitzii	7.41	1.89	8.45	0.00
Ruminiclostridium	4.94	0.00	5.63	0.00
Roseburia	4.94	0.00	5.63	0.00
Clostridiales	6.17	1.89	7.04	3.70
Streptococcus mitis group	6.17	1.89	5.63	0.00
Corynebacterium simulans/striatum	4.94	0.94	5.63	0.00
[*Eubacterium*] *hallii*	3.70	0.00	4.23	0.00
Dialister invisus	3.70	0.00	4.23	0.00
Fenollaria massiliensis/timonensis	6.17	2.83	7.04	0.00
Anaerococcus mediterraneensis	4.94	1.89	5.63	3.70
Blautia	4.94	1.89	5.63	0.00
Bacteroides uniformis	3.70	0.94	4.23	0.00
Gemella haemolysans/sanguinis	3.70	0.94	4.23	0.00
Ruminococcus bromii	3.70	0.94	4.23	0.00
Tissierellia	3.70	0.94	4.23	0.00
Granulicatella elegans	3.70	0.94	4.23	0.00
Streptococcus parasanguinis	7.41	4.72	8.45	7.41
Bacteroides dorei	2.47	0.00	2.82	0.00
Parabacteroides merdae	2.47	0.00	2.82	0.00
Actinotignum urinale	2.47	0.00	2.82	0.00
Phascolarctobacterium faecium	2.47	0.00	2.82	0.00
Corynebacterium sundsvallense	2.47	0.00	2.82	0.00
Neisseriaceae	4.94	2.83	5.63	3.70
Porphyromonas somerae	3.70	1.89	4.23	0.00
Blautia wexlerae	3.70	1.89	4.23	0.00
Staphylococcus pasteuri/warneri	3.70	1.89	4.23	3.70
Peptoniphilus	7.41	5.66	8.45	3.70
Lactobacillus crispatus	2.47	0.94	2.82	3.70
Bacteroides vulgatus	2.47	0.94	2.82	0.00
Haemophilus parainfluenzae	2.47	0.94	2.82	3.70
Peptococcus niger	2.47	0.94	2.82	0.00
Actinomyces europaeus	2.47	0.94	2.82	0.00
Lactobacillus gasseri/johnsonii	3.70	2.83	4.23	3.70
Klebsiella variicola	3.70	2.83	4.23	7.41
Varibaculum anthropi	2.47	1.89	2.82	0.00
Lagierella	2.47	1.89	2.82	3.70
Varibaculum cambriense	1.23	0.94	1.41	3.70
Facklamia hominis	1.23	0.94	1.41	0.00
Bifidobacterium longum	1.23	0.94	1.41	0.00
Casaltella massiliensis	1.23	0.94	1.41	0.00
Prevotella corporis	1.23	0.94	0.00	0.00
Corynebacterium tuberculostearicum	1.23	0.94	1.41	0.00
Prevotella amnii	1.23	0.94	1.41	3.70
Varibaculum anthropi/cambriense	1.23	0.94	1.41	0.00
Lactobacillus gasseri	1.23	0.94	1.41	3.70
Corynebacterium mycetoides	1.23	0.94	1.41	0.00
Campylobacter ureolyticus	4.94	4.72	5.63	3.70
Candidatus Peptoniphilus massiliensis	3.70	3.77	4.23	3.70
Lachnospiraceae	3.70	3.77	4.23	7.41
Ruminococcaceae	7.41	7.55	8.45	3.70
Anaerococcus vaginalis	2.47	2.83	2.82	3.70
Klebsiella granulomatis/pneumoniae	2.47	2.83	2.82	11.11
Corynebacterium glucuronolyticum	2.47	2.83	2.82	0.00
Streptococcus anginosus	1.23	1.89	1.41	3.70
Atopobium vaginae	1.23	1.89	1.41	7.41
Staphylococcus haemolyticus	4.94	5.66	5.63	11.11
Lactobacillus jensenii	1.23	2.83	1.41	7.41
Prevotella buccalis	1.23	2.83	1.41	7.41
Actinomyces neuii	1.23	2.83	1.41	0.00
Corynebacterium pyruviciproducens	1.23	2.83	1.41	7.41
Veillonella parvula	1.23	2.83	1.41	3.70
Porphyromonas uenonis	0.00	1.89	0.00	3.70
Peptoniphilus coxii	0.00	1.89	0.00	3.70
Actinotignum schaalii	0.00	1.89	0.00	3.70
Anaerococcus prevotii/tetradius	0.00	1.89	0.00	3.70
Sneathia amnii	0.00	1.89	0.00	7.41
Megasphaera genomosp. type_1	0.00	1.89	0.00	7.41
Eggerthella sp. type 1 (species)	0.00	1.89	0.00	7.41
Parvimonas micra	0.00	1.89	0.00	7.41
BVAB2	0.00	1.89	0.00	7.41
BVAB1	0.00	1.89	0.00	3.70
Prevotella timonensis	3.70	5.66	4.23	7.41
Peptoniphilus grossensis/harei	6.17	8.49	7.04	3.70
Mobiluncus curtisii	4.94	7.55	5.63	0.00
Actinomyces ihumii/radingae	0.00	2.83	0.00	0.00
Veillonella atypica	2.47	5.66	1.41	3.70
Anaerococcus	14.81	18.87	16.90	18.52
Lactobacillus iners	2.47	6.60	2.82	11.11
Gardnerella vaginalis	1.23	5.66	1.41	11.11
Porphyromonas	3.70	9.43	2.82	7.41
Porphyromonas bennonis	4.94	11.32	5.63	11.11
Peptoniphilus rhinitidis	0.00	6.60	0.00	3.70
Corynebacterium amycolatum	4.94	17.92	5.63	18.52

Supplemental Figure 2. The bacterial prevalence in FT samples from non-cancer patients: comparison of laparoscopic/robotic and laparotomy cases. Each number is the percentage of individuals in each category with the presence of each bacterial species.

	Non-Cancer Participants	
	Fallopian Tube and Ovary	
	Laparoscopy/Robotic	Open/Laparotomy
Anaerococcus	19.23	17.86
Corynebacterium amycolatum	17.95	17.86
Porphyromonas bennonis	11.54	10.71
Klebsiella	6.41	17.86
Porphyromonas	10.26	7.14
Peptoniphilus grossensis/harei	10.26	3.57
Mobiluncus curtisii	10.26	0.00
Ruminococcaceae	8.97	3.57
Lactobacillus iners	5.13	10.71
Peptoniphilus rhinitidis	7.69	3.57
Gardnerella vaginalis	3.85	10.71
Peptoniphilus	6.41	3.57
Prevotella timonensis	5.13	7.14
Staphylococcus haemolyticus	3.85	10.71
Veillonella atypica	6.41	3.57
Campylobacter ureolyticus	5.13	3.57
Streptococcus parasanguinis	3.85	7.14
Candidatus Peptoniphilus massiliensis	3.85	3.57
Lachnospiraceae	2.56	7.14
Actinomyces ihumii/radingae	3.85	0.00
Actinomyces neuii	3.85	0.00
Anaerococcus vaginalis	2.56	3.57
Corynebacterium glucuronolyticum	3.85	0.00
Corynebacterium pyruviciproducens	1.28	7.14
Fenollaria massiliensis/timonensis	3.85	0.00
Klebsiella granulomatis/pneumoniae	0.00	10.71
Klebsiella variicola	1.28	7.14
Lactobacillus gasseri/johnsonii	2.56	3.57
Lactobacillus jensenii	1.28	7.14
Neisseriaceae	2.56	3.57
Prevotella buccalis	1.28	7.14
Veillonella parvula	2.56	3.57
Actinotignum schaalii	1.28	3.57
Anaerococcus mediterraneensis	1.28	3.57
Anaerococcus prevotii/tetradius	1.28	3.57
Atopobium vaginae	0.00	7.14
Blautia	2.56	0.00
Blautia wexlerae	2.56	0.00
BVAB1	1.28	3.57
BVAB2	0.00	7.14
Clostridiales	1.28	3.57
Eggerthella sp. type 1 (species)	0.00	7.14
Faecalibacterium prausnitzii	2.56	0.00
Lagierella	1.28	3.57
Megasphaera genomosp. type_1	0.00	7.14
Parvimonas micra	0.00	7.14
Peptoniphilus coxii	1.28	3.57
Porphyromonas somerae	2.56	0.00
Porphyromonas uenonis	1.28	3.57
Sneathia amnii	0.00	7.14
Staphylococcus pasteuri/warneri	1.28	3.57
Streptococcus anginosus	1.28	3.57
Streptococcus mitis group	2.56	0.00
Varibaculum anthropi	2.56	0.00
Actinomyces europaeus	1.28	0.00
Bacteroides uniformis	1.28	0.00
Bacteroides vulgatus	1.28	0.00
Bifidobacterium longum	1.28	0.00
Casaltella massiliensis	1.28	0.00
Corynebacterium mycetoides	1.28	0.00
Corynebacterium simulans/striatum	1.28	0.00
Corynebacterium tuberculostearicum	1.28	0.00
Facklamia hominis	1.28	0.00
Gemella haemolysans/sanguinis	1.28	0.00
Granulicatella elegans	1.28	0.00
Haemophilus parainfluenzae	0.00	3.57
Lactobacillus crispatus	0.00	3.57
Lactobacillus gasseri	0.00	3.57
Peptococcus niger	1.28	0.00
Prevotella amnii	0.00	3.57
Prevotella corporis	1.28	0.00
Ruminococcus bromii	1.28	0.00
Tissierellia	1.28	0.00
Varibaculum anthropi/cambriense	1.28	0.00
Varibaculum cambriense	0.00	3.57

REFERENCES

1. Cancer Facts & Figures 2022. Atlanta, Ga: American Cancer Society; 2022.
2. Cancer Stat Facts: Ovarian Cancer. Surveillance, Epidemiology, and End Results Program (SEER), National Cancer Institute. Bethesda, MD. .
3. Shih IM, Wang Y, and Wang TL. The Origin of Ovarian Cancer Species and Precancerous Landscape. *Am J Pathol.* 2021;191(1):26-39.
4. Heller DS, Westhoff C, Gordon RE, and Katz N. The relationship between perineal cosmetic talc usage and ovarian talc particle burden. *Am J Obstet Gynecol.* 1996;174(5):1507-10.
5. Henderson WJ, Hamilton TC, and Griffiths K. Talc in normal and malignant ovarian tissue. *Lancet.* 1979;1(8114):499.
6. Gaitskell K, Green J, Pirie K, Reeves G, Beral V, and Million Women Study C. Tubal ligation and ovarian cancer risk in a large cohort: Substantial variation by histological type. *Int J Cancer.* 2016;138(5):1076-84.
7. Wang C, Liang Z, Liu X, Zhang Q, and Li S. The Association between Endometriosis, Tubal Ligation, Hysterectomy and Epithelial Ovarian Cancer: Meta-Analyses. *Int J Environ Res Public Health.* 2016;13(11).
8. Parker WH, Broder MS, Chang E, Feskanich D, Farquhar C, Liu Z, et al. Ovarian conservation at the time of hysterectomy and long-term health outcomes in the nurses' health study. *Obstet Gynecol.* 2009;113(5):1027-37.
9. Melin A, Lundholm C, Malki N, Swahn ML, Sparen P, and Bergqvist A. Endometriosis as a prognostic factor for cancer survival. *Int J Cancer.* 2011;129(4):948-55.
10. Lin HW, Tu YY, Lin SY, Su WJ, Lin WL, Lin WZ, et al. Risk of ovarian cancer in women with pelvic inflammatory disease: a population-based study. *Lancet Oncol.* 2011;12(9):900-4.
11. Narod SA, Risch H, Moslehi R, Dorum A, Neuhausen S, Olsson H, et al. Oral contraceptives and the risk of hereditary ovarian cancer. Hereditary Ovarian Cancer Clinical Study Group. *N Engl J Med.* 1998;339(7):424-8.
12. Tworoger SS, Fairfield KM, Colditz GA, Rosner BA, and Hankinson SE. Association of oral contraceptive use, other contraceptive methods, and infertility with ovarian cancer risk. *Am J Epidemiol.* 2007;166(8):894-901.
13. Ness RB, Grisso JA, Vergona R, Klapper J, Morgan M, Wheeler JE, et al. Oral contraceptives, other methods of contraception, and risk reduction for ovarian cancer. *Epidemiology.* 2001;12(3):307-12.
14. Norquist BM, Garcia RL, Allison KH, Jokinen CH, Kernochan LE, Pizzi CC, et al. The molecular pathogenesis of hereditary ovarian carcinoma: alterations in the tubal epithelium of women with BRCA1 and BRCA2 mutations. *Cancer.* 2010;116(22):5261-71.
15. Medeiros F, Muto MG, Lee Y, Elvin JA, Callahan MJ, Feltmate C, et al. The tubal fimbria is a preferred site for early adenocarcinoma in women with familial ovarian cancer syndrome. *Am J Surg Pathol.* 2006;30(2):230-6.
16. Lamb JD, Garcia RL, Goff BA, Paley PJ, and Swisher EM. Predictors of occult neoplasia in women undergoing risk-reducing salpingo-oophorectomy. *Am J Obstet Gynecol.* 2006;194(6):1702-9.

17. Mitchell CM, Haick A, Nkwopara E, Garcia R, Rendi M, Agnew K, et al. Colonization of the upper genital tract by vaginal bacterial species in nonpregnant women. *Am J Obstet Gynecol.* 2015;212(5):611 e1-9.
18. Chambers LM, Bussies P, Vargas R, Esakov E, Tewari S, Reizes O, et al. The Microbiome and Gynecologic Cancer: Current Evidence and Future Opportunities. *Curr Oncol Rep.* 2021;23(8):92.
19. Walther-Antonio MR, Chen J, Multinu F, Hokenstad A, Distad TJ, Cheek EH, et al. Potential contribution of the uterine microbiome in the development of endometrial cancer. *Genome Med.* 2016;8(1):122.
20. Ventolini G, Vieira-Baptista P, De Seta F, Verstraelen H, Lonnee-Hoffmann R, and Lev-Sagie A. The Vaginal Microbiome: IV. The Role of Vaginal Microbiome in Reproduction and in Gynecologic Cancers. *J Low Genit Tract Dis.* 2022;26(1):93-8.
21. Miles SM, Hardy BL, and Merrell DS. Investigation of the microbiota of the reproductive tract in women undergoing a total hysterectomy and bilateral salpingo-oopherectomy. *Fertil Steril.* 2017;107(3):813-20 e1.
22. Brewster WR, Burkett WC, Ko EM, Bae-Jump V, Nicole McCoy A, and Keku TO. An evaluation of the microbiota of the upper reproductive tract of women with and without epithelial ovarian cancer. *Gynecol Oncol Rep.* 2022;42:101017.
23. Asangba AE, Chen J, Goergen KM, Larson MC, Oberg AL, Casarin J, et al. Diagnostic and prognostic potential of the microbiome in ovarian cancer treatment response. *Sci Rep.* 2023;13(1):730.
24. Banerjee S, Tian T, Wei Z, Shih N, Feldman MD, Alwine JC, et al. The ovarian cancer oncobiome. *Oncotarget.* 2017;8(22):36225-45.
25. Salter SJ, Cox MJ, Turek EM, Calus ST, Cookson WO, Moffatt MF, et al. Reagent and laboratory contamination can critically impact sequence-based microbiome analyses. *BMC Biol.* 2014;12:87.
26. O'Callaghan JL, Turner R, Dekker Nitert M, Barrett HL, Clifton V, and Pelzer ES. Re-assessing microbiomes in the low-biomass reproductive niche. *BJOG.* 2020;127(2):147-58.
27. Khot PD, Ko DL, Hackman RC, and Fredricks DN. Development and optimization of quantitative PCR for the diagnosis of invasive aspergillosis with bronchoalveolar lavage fluid. *BMC Infect Dis.* 2008;8:73.
28. Srinivasan S, Hoffman NG, Morgan MT, Matsen FA, Fiedler TL, Hall RW, et al. Bacterial communities in women with bacterial vaginosis: high resolution phylogenetic analyses reveal relationships of microbiota to clinical criteria. *PLoS One.* 2012;7(6):e37818.
29. Golob JL, Pergam SA, Srinivasan S, Fiedler TL, Liu C, Garcia K, et al. Stool Microbiota at Neutrophil Recovery Is Predictive for Severe Acute Graft vs Host Disease After Hematopoietic Cell Transplantation. *Clin Infect Dis.* 2017;65(12):1984-91.
30. Callahan BJ, McMurdie PJ, Rosen MJ, Han AW, Johnson AJ, and Holmes SP. DADA2: High-resolution sample inference from Illumina amplicon data. *Nat Methods.* 2016;13(7):581-3.
31. Srinivasan S, Chambers LC, Tapia KA, Hoffman NG, Munch MM, Morgan JL, et al. Urethral Microbiota in Men: Association of Haemophilus influenzae and Mycoplasma penetrans With Nongonococcal Urethritis. *Clin Infect Dis.* 2021;73(7):e1684-e93.
32. Nawrocki EP, and Eddy SR. Infernal 1.1: 100-fold faster RNA homology searches. *Bioinformatics.* 2013;29(22):2933-5.

33. Matsen FA, Kodner RB, and Armbrust EV. pplacer: linear time maximum-likelihood and Bayesian phylogenetic placement of sequences onto a fixed reference tree. *BMC Bioinformatics.* 2010;11:538.