Importation models for travel-related SARS-CoV-2 cases reported in Newfoundland and Labrador during the COVID-19 pandemic

Zahra Mohammadi[1], Monica Cojocaru[1], Julien Arino[2], Amy Hurford[3*]

[1]Department of Mathematics and Statistics, University of Guelph, Guelph, N1G 2W1, ON, Canada.

[2]Department of Mathematics, University of Manitoba, Winnipeg, R3T 2N2, MB, Canada.

[3]Department of Mathematics and Statistics, Biology Department, Memorial University of Newfoundland, St. John's, A1C 5S7, NL, Canada.

*Corresponding author(s). E-mail(s): ahurford@mun.ca;

Contributing authors: zaahra.mohammadi@gmail.com; mcojocar@uoguelph.ca; Julien.Arino@umanitoba.ca;

Abstract

During the COVID-19 pandemic the World Health Organization updated guidelines for travel measure implementation to recommend consideration of a region's specific epidemiological, health system, and socioeconomic context. As such, travel measure implementation decisions require region-specific data, analysis, and models to support risk assessment frameworks. From May 2020 to May 2021, the Canadian province of Newfoundland and Labrador (NL) implemented travel measures that required self-isolation and testing of individuals returning from out-of-province travel. We found that during the pandemic travel to NL decreased by 82%. Our best model was 98 times more likely to explain reported travel-related cases arriving in NL than a model where travel volume and infection data did not consider the Canadian jurisdiction of origin. To test an approach used in other studies, we formulated a model without considering the travel-related case data and found that this model performed very poorly. We conclude that importation models need to be supported with data describing the daily number of travel-related cases arriving in Canadian jurisdictions and daily travel volumes originating from each country and each Canadian province and territory. While there was some reporting of this information during the COVID-19 pandemic, these data were not easily accessible to researchers.

Keywords: Importation modelling, mechanistic models, travel measures, SARS-CoV-2, travel-related cases, pandemic, Newfoundland and Labrador, Canada

1 Introduction

On January 31, 2020, due to an outbreak of SARS-CoV-2 in Wuhan, China, the World Health Organization (WHO) advised other countries to expect SARS-CoV-2 cases and be prepared for outbreak containment, but measures that would restrict travel and trade were explicitly not recommended (Grépin et al, 2021; World Health Organization,

2020c). State Parties were to notify WHO within 48 hours of the public health rationale and justification of measures that would significantly interfere with international traffic (World Health Organization, 2020c). Despite broad consensus prior to the pandemic that during a public health emergency travel measures significantly impacting travel and trade should not be implemented, during the initial phase of the COVID-19 pandemic most countries implemented such travel measures (Grépin et al, 2021; Piccoli et al, 2022; Shoichet, 2020). The next two years saw substantial variation in the implementation and strictness of travel measures between (Piccoli et al, 2022) and within (Reddy et al, 2021; Studdert et al, 2020) countries. In July 2021, WHO provided updated recommendations stating that international travel-related measures should be 'proportionate to the public health risk' and adapted to a country's 'specific epidemiological, health system and socioeconomic context', and recommended a risk-based approach (World Health Organization, 2021).

The inconsistent implementation of travel measures during the first two years of the pandemic may have been due to the low quality of evidence to support policy. Systematic reviews (Burns et al, 2021; Grépin et al, 2021) report that travel measures may have had a positive impact on infectious disease outcomes, and reduced and delayed imported SARS-CoV-2 cases from Wuhan, but that overall the quality of evidence was low. Most evidence was due to modelling studies with a lack of 'real world' data (Burns et al, 2021), with inconsistent parameter estimates and assumptions, and that overlooked the impact of undetected cases outside of China (Grépin et al, 2021).

To better support modelling studies with 'real world data', and to consider the specific context in which travel measures are applied, our analysis focuses on Newfoundland and Labrador (NL), a Canadian province that implemented travel measures during the COVID-19 pandemic. Our analyses contribute data, parameter estimates, and models to support decisions and inform best approaches to reporting during a pandemic. In particular, we note there are few data and guidelines to inform travel measure implementation within countries during a pandemic. We develop models that consider data describing travel volume arriving in NL, infection prevalence at a traveler's origin, and reported travel-related cases in NL. Three studies have previously considered all of these data types (Arnold et al., 2024; McCrone et al, 2022; Yang et al, 2021), but many importation modelling studies have had to proceed without all of these data sources available, for example, Godin et al (2021) and Steyn et al (2021) do not consider travel volumes. We develop different models to determine the impact of data gaps on the reliability of importation models.

Our analysis considers multiple sources of travel volume data as many travel volume data sources have exclusions. For example, the OpenSky database and the Official Aviation Guide are the travel volume data sources used in Russell et al (2021), and these sources report only travelers that arrive by air, and not by land or sea. Exclusion of travelers arriving by some travel modes is just one type of exclusion that occurs in travel volume data sources. We corrected the travel volume data for exclusions, and estimate how travel volumes to NL changed during the pandemic, and given the enacted travel measures.

Several studies have estimated the epidemiological risk due to imported infections without any data reporting travel-related cases (Linka et al, 2020; Menkir et al, 2021; Milwid et al., 2024; Russell et al, 2021), and other studies have used data that does not distinguish between travel-related and community cases (Chinazzi et al, 2020; Costantino et al, 2020; Hincapie et al, 2022; Hossain et al, 2020; Wells et al, 2020). Post-arrival testing of travelers occurred in Canada, and although these travel-related cases were sometimes reported on provincial and territorial public health websites, reported on by the media (Zhao et al., 2020), and compiled into accessible formats by volunteers (Berry et al, 2020, 2021) these data describing travel-related cases in travelers arriving in Canada were not consistently easily accessible to researchers. Such data would be useful to assess the accuracy of the predictions made in Milwid et al. (2024) describing the number of infections in international arrivals to Toronto Pearson, Montréal-Trudeau, Vancouver International and Calgary International airports. From March 2020 to July 2021, the governments of Atlantic Canada and Canada's territories reported travel-related cases regularly because at this time these jurisdictions were reporting only sporadic community outbreaks, if any. These data describing the number of importations arriving in Atlantic Canada and the territories could be used to assess the accuracy of this same quantity predicted by Hincapie et al (2022) (in Section A of the Supplementary Information we consider this comparison in more detail).

To replicate the approach to importation modelling when travel-related case data is unavailable (i.e., Hincapie et al 2022; Milwid et al. 2024), we formulate a mechanistic model that considers the processes that give rise to travel-related cases, but is not fit to the travel-related case data. This mechanistic modelling approach estimates

parameters from published studies as an approach to overcoming the limitations arising due to travel-related case data begin unavailable. The predictions of this mechanistic model are validated with the travel-related case data which are completely independent of the mechanistic model's parameterization. We choose this modelling approach to test whether the predictions of mechanistic models parameterized independently of travel-related case data (i.e., as occurs in Milwid et al. 2024 and Hincapie et al 2022) are accurate and to provide evidence for why reporting of travel-related cases is necessary during a pandemic. We also test whether importation models are less reliable if travel volume and infection prevalence data are aggregated as Canada or international, rather than considering each country, and Canadian province or territory of origin to inform the types of data that are needed to model importations and support decisions to implement travel measures during a public health emergency.

2 Methods

2.1 Background

Newfoundland and Labrador (NL; population: 510,550; Statistics Canada 2021) is the second smallest Canadian province, and has few points of entry. Most non-resident travelers to NL visit the island of Newfoundland (93%, Government of Newfoundland Labrador 2018, population: 483,895 Statistics Canada 2021) and arrive by air to St. John's International airport. From May 4, 2020 to June 30, 2021, the government of NL implemented travel measures that required non-residents to complete Travel Declaration Forms (TDFs) and self-isolate for 14 days after arrival. Rotational workers, NL residents working in other provinces, are a significant proportion of the NL workforce (Hewitt et al, 2018), and during the COVID-19 pandemic were subject to specific self-isolation requirements and testing regimes.

2.2 Data overview

2.2.1 Travel volume to NL

We consider three data sources that report travel volumes: International Air Transit Authority (IATA) flight passenger data; TDFs completed by non-NL residents and other non-exempt individuals upon arrival to NL during the COVID-19 pandemic; and Frontier Counts (FC; Statistics Canada 2020-2021) completed at the Canadian border. The three sources of travel volume data have some overlap and different limitations (Table 1), and when combined with tourism surveys from the Government of Newfoundland and Labrador (2020-2021), we were able to estimate correction factors to determine the 'total travel volume' arriving in NL from January 2019 to March 2020, and September 2020 to May 2021 (Supplementary Information, equation B1), where 'total travel volume' includes arrivals by air, sea, and land ports of entry, and all traveler types including crew members, NL residents, and rotational workers. After estimating the total travel volume, we then stratified arriving travelers as regular travelers or rotational workers, and by travel origins. For travelers arriving from Canada, the origin can be any of the nine provinces (excluding NL) and the territories, where the three territories are considered as one because there is insufficient information on infection underreporting to separate each territory. For travelers arriving from international origins, we considered the eleven countries comprising the most arrivals to NL and aggregated all remaining travelers into an 'other countries' category (see Section B.5 of the Supplementary Information for details). The provincial and federal travel measures that applied to travelers arriving in NL during the pandemic are summarized in Table 2.

2.2.2 Infection prevalence at travelers' origin

We estimate infection prevalence at the travelers' origin from daily incidence in the Canadian provinces and territories as reported by the Public Health Agency of Canada (Canada) and John Hopkins University (international; Dong et al 2020) and adjusted for reporting delays as this information is used for explanatory variables in statistical models. We multiplied daily reported infections by an under-reporting coefficient based on seroprevalence data reported by the COVID Immunity TaskForce (Canada) and using the approach described in Klamser et al.

Table 1 Limitations of travel volume data sources. International Air Transport Authority (IATA, $s = 1$), Travel Declaration Forms (TDF, $s = 2$), and Frontier Counts (FC, $s = 3$) report an origin (either Canada or international), but report travel volumes that exclude some travelers that might spread infections to NL residents. When exclusions or exemptions apply to particular travel modes (air, sea, or land) or traveler types (i.e., crew or NL residents) the value of the exclusions indicator variable, $\mathbb{1}_{\text{MODES}}$ or $\mathbb{1}_{\text{TYPE}}$, is 1; and the indicator variable is 0 if this exemption does not apply. These indicator variables appear in equation B1, and the magnitude of the correction for the exclusion is given in Table B1 (see Section B in the Supplementary Information). The travel origin in TCAR reports ($s = 4$) was not reported, but the information in these reports was used to estimate the magnitude of the exclusions for the other data sources.

s	Data Source	Time period	Pandemic	Travel modes excluded	$\mathbb{1}_{\text{MODES}} =$	Origin	Traveler type exclusions	$\mathbb{1}_{\text{TYPE}} =$
1	International Air Transport Authority (IATA)	Jan 2019 - March 2020 (monthly)	before	land, sea	1	Canada and International	Canadian crew	1 if Canada, 0 if International
2	Travel Declaration Forms (TDF)	Sep 2020 - May 2021 (daily)	during	none	0	Canada and International	NL residents, crew, and other exempt travelers	1
3	Frontier Counts (FC)	Jan 2019 - May 2021 (monthly)	before and during	none	0	International	None	0
4	Department of Tourism, Culture, Arts, and Recreation (TCAR)	Jan 2019 - Dec 2021 (monthly)	before and during	none	N/A	Unknown	NL residents	N/A

Table 2 Federal (Canada) and provincial (Newfoundland and Labrador) travel measures from September 2020 to May 2021 (Canadian Institute for Health Information, 2022). 'Line' corresponds to the numbering in Fig. 1A.

Line	Dates	Measure	Level
1	2020-03-13	Cruise ship season postponed	Fed
	2020-03-14	14-day self-isolation required for individuals returning from international travel	Prov
	2020-03-20	14-day self-isolation required for individuals returning from out-of-province travel	Prov
2	2020-05-04	Travel declaration forms and self-isolation plan required for non-NL resident entry to NL	Prov
3	2020-06-09	Relaxation of travel measures for foreign nationals with immediate family in Canada	Fed
4	2020-07-03	Atlantic bubble: No self-isolation requirement for residents of P.E.I., N.B. and N.S.	Prov
5	2020-08-31	Relaxation of travel measures for non-Atlantic Canada residents who own a second home or cabin in NL	Prov
6	2020-10-20	Relaxation of travel measures for international students attending institutions with a COVID-19 readiness plan	Fed
7	2020-11-26	Atlantic bubble suspended	Prov
8	2021-02-01	All international passenger flights must land either at the Vancouver, Calgary, Toronto or Montréal airports	Fed
9	2021-03-27	Passengers on provincial ferries limited to 50% of capacity	Prov

(2023) (international; see section C in the Supplementary Information for complete details). We estimate infection prevalence as a proportion by dividing by the population size.

2.2.3 Travel-related cases reported in NL

Daily travel-related cases of Canadian and international origin were obtained from Newfoundland and Labrador Health Services - Digital Health (Figure B2 in the Supplementary Information; Newfoundland and Labrador Health Research Ethics Board reference number 2021.013), but were also reported publicly in Public Service Announcements from the NL Department of Health and Community Services during the pandemic. In NL, close contacts of travel-related cases were required to undergo asymptomatic testing, and if positive were reported as 'close contacts of travelers', and were not included in the reported number of travel-related cases. In this manuscript, travel-related cases arise from imported cases that test positive.

2.3 Modelling overview

2.3.1 Statistical imporation models

We formulated statistical models with a linear model structure. The statistical models were generalized linear models with a negative binomial or Poisson error distribution, and where the response variable is either the daily travel-related cases reported in NL from Canada or from international origins. The statistical models have explanatory variables that are daily total travel volume from an origin (Section 2.2.1), daily infection prevalence at origin (Section 2.2.2), or the product of daily infection prevalence and travel volume for a given origin. These statistical models have some mechanistic basis as an approach to modelling importations can be to multiply infection prevalence by travel volume and sum across all possible origins. For models to predict daily travel-related cases of Canadian origin, we considered stratification of all model variables for each Canadian province and the territories, and aggregation of variables for all of Canada. For models to predict daily travel-related cases of international origin we consider stratification of all model variables for eleven common countries of origin with all other countries aggregated as 'other international' and aggregation of variables for all countries as 'international'.

2.3.2 Model without travel-related case data

Using a modelling approach similar to that of Milwid et al. (2024) and Hincapie et al (2022), we consider the epidemiology of infection importation to predict the number of travel-related cases expected to be reported each day in NL from September 2020 to June 2021. The processes we consider include travel volumes, infection prevalence at a travelers' origin, days since exposure for infected travelers, and testing policies in NL (Table D5 in the Supplementary Information contains descriptions of variables and parameters). Unlike the statistical models which are fit to the travel-related case data, this independently parameterized mechanistic model is developed based on the processes typically represented in mechanistic importation models, with the number of travel-related cases predicted based on the testing of travelers that occurred in NL during the pandemic. Figure D3 in the Supplementary Information is an overview of the mechanistic model.

For travelers arriving in NL, Polymerase Chain Reaction (PCR) tests were mandatory for anyone symptomatic, for travelers that were passengers on flights for which exposure notifications were issued, and for rotational workers upon their return to NL (described in Tables D7 and D6 of the Supplementary Information).

For travelers from Canadian origins, the predicted number of travel-related cases reported in NL at t is,

$$R_{\text{CA}}(t) = \sum_i R_i^{r,e}(t) + R_i^{r,s}(t) + R_i^{rw}(t), \tag{1}$$

where the sum i is across all Canadian provinces (except NL) and the territories, $R_i^{r,e}(t)$ is the number of regular travelers that are predicted to test positive and are tested due to an exposure notification, $R_i^{r,s}(t)$ is the number of regular travelers that are predicted to test positive and requested a test because they developed symptoms post-arrival and $R_i^{rw}(t)$ is the number of rotational workers that are predicted to test positive on at least one mandatory post-arrival test.

For travelers from international origins, the predicted number of reported travel-related cases in NL is,

$$R_{\text{INT}}(t) = \sum_i R_i^{r,e}(t) + R_i^{r,s}(t), \tag{2}$$

which is similarly defined as equation 1 except that the sum is across different countries of origin, i, and only regular travelers are considered in the sum because by definition rotational workers do not return from international origins.

2.3.3 Assessment of model fit

Model fit was assessed by calculating the negative log likelihood (nLL) and the likelihood ratio test statistic (LR) calculated as minus two multiplied by the difference in the negative log likelihoods for a model consisting of only an intercept and the model of interest. The likelihood ratio test statistic was not calculated for the models that were not fit to travel-related case data (i.e., the mechanistic model) because these models were not nested.

The accuracy of the predictions for the model that did not consider the travel-related case data are assessed by calculating the likelihood of $R_{\text{CA}}(t)$ given the reported number of travel-related cases of Canadian origin, and the likelihood of $R_{\text{INT}}(t)$ given the reported number of travel-related cases of international origin, and assuming a Poisson error distribution (because it is not possible to fit an overdispersion parameter for this model).

The best model is defined as the model with the largest negative log likelihood. As the aim of our study is to most accurately model importations the reliability of the model is the only relevant consideration, however, our best models did have the most parameters and for context we also report the corrected Akaike Information Criteria (AICc) scores for the models.

3 Results

We found that the total travel volume arriving in NL declined by 82% during the pandemic while travel measures were enacted (September 2020 to May 2021) compared to the same period a year prior (Figure 1A; dark purple line). Relative to the same nine months one year prior to the pandemic, the average percentage of travelers arriving in NL increased from British Columbia (2.5 to 5.2%), Alberta (6.7 to 16%), the Canadian territories (0.3 to 3.6%), and international origins not the United States (8.2 to 15%; Figure 1E,F). The average percentage of travelers arriving in NL during the pandemic decreased from Ontario (27 to 21%), Québec (15 to 4.7%), and the United States (14 to 9.2%; Figure 1E,F).

Our best statistical models all had negative binomial error distributions, although these models were usually not appreciably better than the models with Poisson error distributions. Travel-related cases arriving in NL from Canada were best predicted by a statistical model with explanatory variables that were daily travel volume multiplied by daily infection prevalence where both variables are stratified for each of the ten possible Canadian jurisdictions of origin (Figure 2A). This best model was 129 times more likely to explain the data than a null model consisting of only an intercept (Table 3). The best model that aggregated the explanatory variables without distinguishing the Canadian jurisdiction of origin had an explanatory variable that was daily travel volume arriving in NL from Canada multiplied by infection prevalence in Canada, and this model was 31 times more likely to explain the data than the model with only an intercept (Figure 2C). Nonetheless, the model that was stratified to consider each of ten Canadian jurisdictions of origin was 98 times more likely to explain the data than the best aggregated model. The model that was not fit to the travel-related case data yielded worse predictions (nLL = 538.2; Figure 2E) than the model consisting of only an intercept and assuming a Poisson error distribution (nLL = 407.0).

Travel-related cases arriving in NL from international origins were best predicted by a statistical model with an explanatory variable that is infection prevalence in each of eleven countries (Figure 2B), and this model was 34 times more likely to explain the data than the null model (Table 3). When country-level data was not available the best model had an explanatory variable that was worldwide infection prevalence, and this model was 14.7 times more likely to explain the data than a constant model. The model that was not fit to the travel-related case data yielded worse predictions (nLL = 192.1; Figure 2F) than the model consisting of only an intercept and assuming a Poisson error distribution (nLL = 178.7). The fitted coefficients for the best models are reported in Section E.1 of the Supplementary Information.

Only the TDF travel volume data source reports daily travel volume, so to determine the effect of using just one travel volume data source it was necessary to fit to the travel-related case data aggregated by month (nine observations). Results are reported in Table E9 of the Supplementary Information, however, generally, the lack of daily travel volume estimates (only one per month) reduced our ability to formulate and test the models. We also found that correcting the prevalence proportion for under-reporting had only a small effect on model fit (Table E10 in the Supplementary Information).

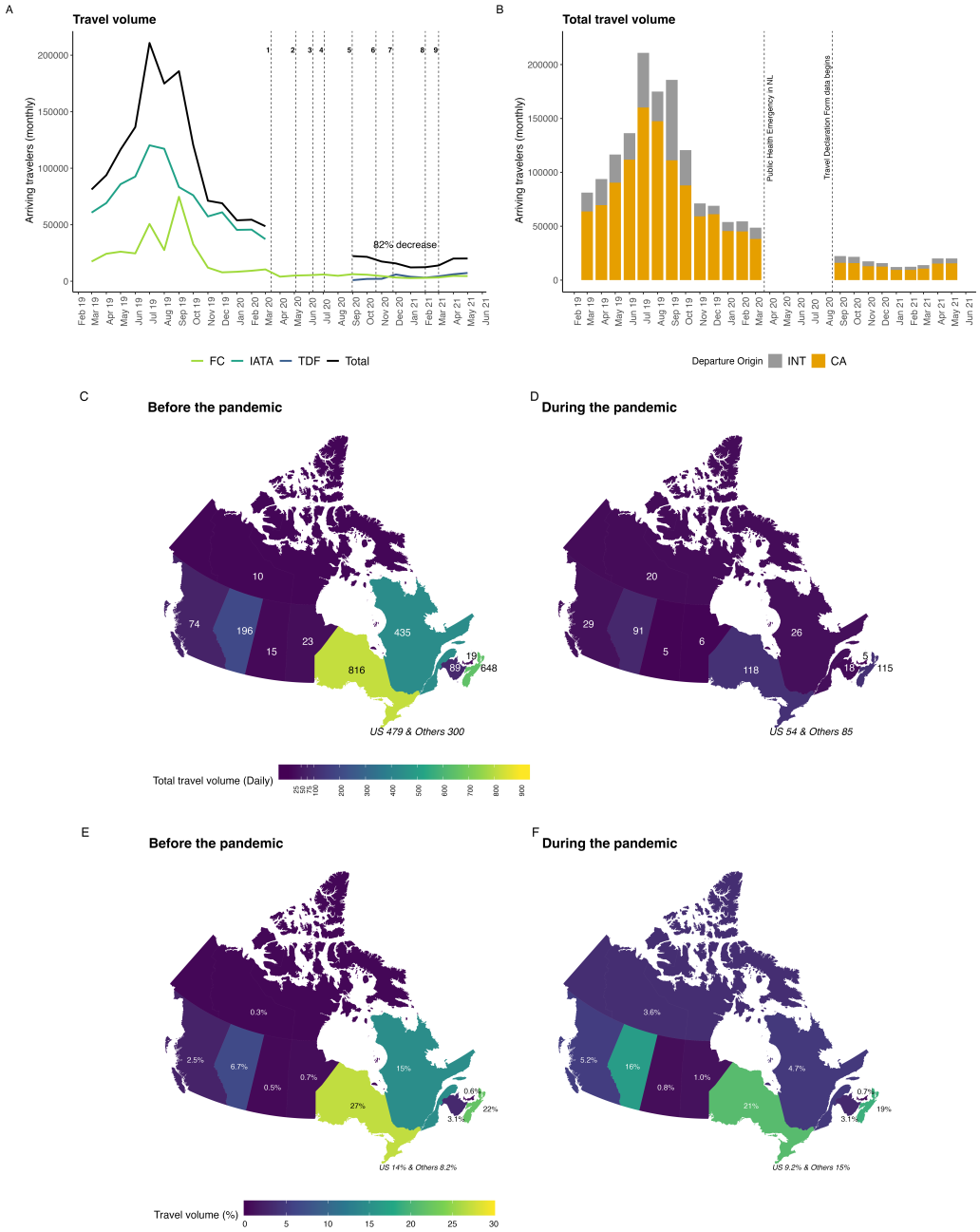

Fig. 1 A) The total travel volume arriving in Newfoundland and Labrador before and during the pandemic (dark purple line, equation B1 in the Supplementary Information), and travel volumes reported by individual data sources: International Air Transport Authority (IATA, dark green line); Travel Declaration Forms (TDF; blue line); and Frontier Counts (FC; light green line). The numbered vertical lines correspond to travel measures implemented in NL (see Table 2). B) Total travel volume arriving from Canadian and international origins. C) and D) The average number of travelers arriving daily before and during the pandemic and their region of origin, where these averages are taken over nine months. E) The average percentage of arrivals from particular origins for nine months during the pandemic (September 2019 to March 2020, and April to May 2019), and F) this same average percentage for the same nine months during the pandemic (September 2020 to May 2021).

Table 3 Model fit for predicted daily travel-related cases reported in NL from Canadian and international origins. Models where variables are stratified for Canadian provinces and the territories are denoted with 'provinces' in parenthesis. Models were variables are aggregated for the Canadian provinces and the territories or for all international origins are denoted with 'aggregated' in parenthesis. The number of parameters that are fit is K.

Canada	nLL	LR	K	AICc
Travel volume × infection prevalence (provinces)	268.6	129.3	12	562.4
Infection prevalence (provinces)	270.8	124.8	12	566.8
Travel volume (provinces)	294.8	76.8	12	614.8
Travel volume × infection prevalence (aggregated)	317.6	31.1	3	641.4
Travel volume (aggregated)	321.4	23.5	3	648.9
Infection prevalence (aggregated)	326.6	13.1	3	659.4
Constant only	333.2	0	2	670.5
Without travel-related cases	538.2	not nested	0	1076.5
International				
Infection prevalence (countries)	135.7	34.0	13	298.8
Travel volume (countries)	144.0	17.4	14	317.6
Travel volume × infection prevalence (countries)	144.1	17.1	14	317.9
Infection prevalence (aggregated)	145.3	14.7	3	297.7
Travel volume × infection prevalence (aggregated)	146.8	11.7	3	299.7
Travel volume (aggregated)	151.8	1.8	3	309.7
Constant only	152.7	0	2	309.4
Without travel-related cases	192.1	not nested	0	384.1

4 Discussion

In July 2021, the World Health Organization (WHO) updated guidelines for international travel (World Health Organization, 2021) to advise that local epidemiology, and public health and health system performance and capacity should be considered to determine if travel measures are appropriate during a pandemic. Analysis of regional data and regionally-specific models are needed because decisions of whether travel measures are appropriate depend on regional characteristics.

We estimated that travel measures (described in Section B.2 of the Supplementary Information) reduced the total travel volume arriving in NL by 82% (September 2020 - May 2021) compared to the same nine months prior to the pandemic (Figure 1A, dark purple line). This finding is similar to another study finding an estimated 79% reduction in non-resident visitor volume to NL for 2020 compared to 2019 (Government of Newfoundland and Labrador, 2020). In other countries, air travel is estimated to have declined, on average, 63% for May 2020 (during the pandemic) as compared to May 2019 (before the pandemic; Russell et al 2021). The more substantial reduction in travel to NL may have been due to stricter travel measures for entry to NL than for other countries and regions during the study period. Most notably, non-NL residents entering NL from other regions of Canada were required to complete Travel Declaration Forms (TDFs) and have a self-isolation plan to submit to a government representative at entry. These results help quantify the impact of travel measures implemented during a pandemic which is necessary since modelling that predicts clinical cases depend on assumptions describing how travel measures affect travel volume (Hurford et al, 2021).

We found that during the pandemic there was a 10% increase in arrivals from Alberta and a 10% decrease in arrivals from Québec to NL (Figure 1E,F) . Evidence for this result can be seen in Table B3 of the Supplementary Information, where the percentages before the pandemic (January 2019 - March 2020) are calculated from the International Air Transit Authority (IATA) data, and the percentages during the pandemic (September 2020 - May 2021) are calculated from the TDF data. This shift in the percentage of travelers arriving from different provinces may be explained by the high percentage of NL's rotational workers that work in Alberta (57%) as compared to Québec (2%; Table B3 in the Supplementary Information), while the travel volume of regular travelers from Québec before the pandemic is relatively high (11-26%, third highest behind Ontario and Nova Scotia, Table B3 in the Supplementary Information). Rotational workers likely continued working during the pandemic, while regular travelers may have delayed or canceled trips. Importation models used during public health emergencies often consider travel volume data. An implication of our findings is that the travel volume data used for these calculations needs to be reported daily, otherwise the type of importation modelling that can be done is very limited (i.e., cannot

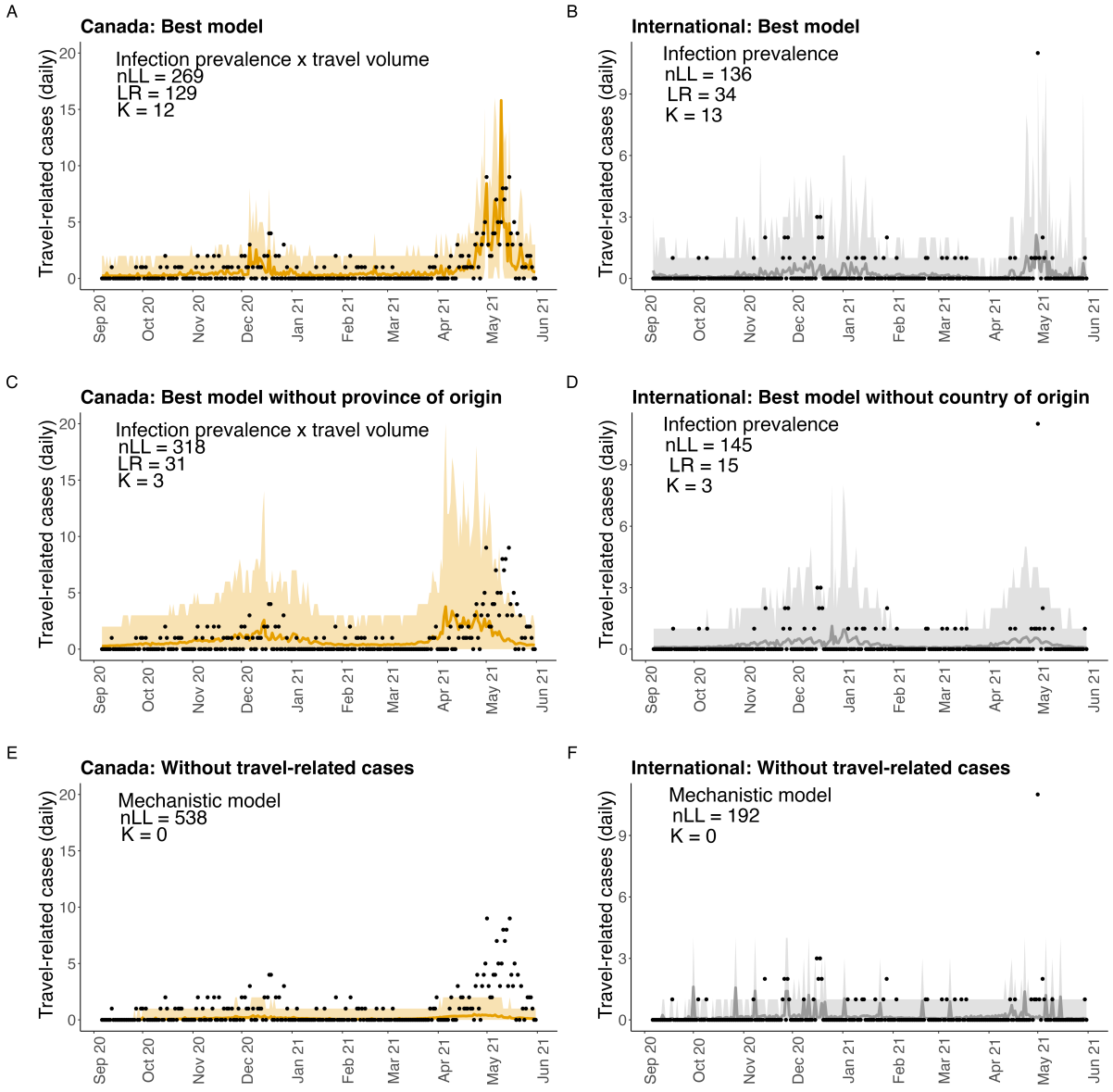

Fig. 2 Reported travel-related cases as predicted by the best model, the best model with explanatory variables aggregated as Canada or international, and the model that was formulated independently of the travel-related case data (see Table 3 for the models). The shaded region is a 95% prediction interval and the travel-related case data are shown as black dots.

be stratified by province and territory of origin), and that travel volume data collected before the pandemic may not accurately represent the proportion of travelers arriving from different travel origins. It is necessary to consider travel volume and infection prevalence estimates that are stratified by Canadian province and territory of origin as when these data are aggregated as 'Canada' the ability of the model to explain the data is substantially reduced.

Our results find that mechanistic importation models formulated independently of travel-related case data (i.e., Milwid et al. 2024 and Hincapie et al 2022) are much less reliable than the modelling that can be done, either as mechanistic or statistical models, when travel-related case data is available. The mechanistic modelling approach is to mathematically describe the processes that give rise to imported cases, and to estimate parameters from the published literature. The predictions of some mechanistic models (Hincapie et al, 2022; Linka et al, 2020; Nakamura and Managi, 2020; Russell et al, 2021) have not been tested or validated, and so the accuracy of this modelling approach is not known. It is perhaps unsurprising that the mechanistic models formulated without travel-related

case data performed very poorly, yet travel-related case data is often unavailable to researchers that could use these data in their analyses. The aim of our study was to demonstrate that travel-related cases should be reported during a public health emergency because importation modelling is unreliable without these data. In that the constant only model performs better than these mechanistic models, travel-related case data is the most important data needed to support importation modelling because even a model with no explanatory variables is better than modelling that occurs without access to travel-related case data (Table 3). Without travel-related case data, the only type of modelling that is possible is mechanistic modelling, but mechanistic models can be fit to data, and if this had been done, mostly likely the mechanistic model would have performed similarly to the statistical models. As such, the mechanistic model performs poorly not because it is mechanistic, but because it is not fit to the travel-related case data.

The processes that are described by mechanistic importation models may sound compelling, but there are a number of reasons why the assumptions of such models may not hold. Many studies consider only air travel volumes (Chinazzi et al, 2020; Hincapie et al, 2022; Nakamura and Managi, 2020; Russell et al, 2021; Wells et al, 2020), although travelers are likely to arrive via other travel modes and this proportion may change seasonally. No one travel volume data source reports the epidemiologically-relevant travel volume due to their scope and exemptions. Travel documents completed at international borders omit travelers that originate from within the country, and not all travel between countries require such documents to be completed (i.e., travel between countries in the European Union). Provinces may conduct surveys to understand tourist preferences, but such surveys (i.e., Government of Newfoundland and Labrador 2020-2021) usually focus only on non-resident travel, while returning residents and workers are a potential source of imported infection. We combined four data sources (see section B in the Supplementary Information) to overcome limitations of each travel volume data source and to estimate total travel volume; however, this was time-consuming, and to model importations urgently during a public health emergency, it is necessary that daily total travel volume data is available in real time.

While our best statistical models fits the reported travel-related case data well (Figure 2) the focus of our study was not to find the best importation model, but this has been studied by others. Arnold et al. (2024) performs statistical modelling to describe the number of cases reported in international travelers isolating in government-managed quarantine facilities in New Zealand during the COVID-19 pandemic. In Arnold et al. (2024), countries of origin that have low numbers of arrivals, low numbers of cases, or both, are referred to as 'low information countries'. In our study, the differences between the best statistical model's predictions and the reported travel-related cases in NL are likely due to low numbers of cases and low travel volumes, particularly for travel-related cases of international origin. Nonetheless, the model fits shown in Figure 2 demonstrate that our model predictions have good correspondence with reported travel-related cases.

Regarding forecasting of imported infections arriving in a jurisdiction during a pandemic, the appropriate modelling approach depends on data availability. If travel-related case data reported in the destination jurisdiction are available, then statistical modelling is a good option. However, even when travel-related case data are available, it is good practice to develop both a more mechanistic model and statistical models, to contribute to our knowledge of how to best model importations, to better understand the processes that predict imported infections, and so we can avail of the strengths of each approach. A noted strength of mechanistic models, which is less reasonable for statistical models, is the ability to consider counterfactual scenarios (Ogden et al., 2024). Furthermore, while our analysis has demonstrated that travel-related case and travel volume and infection prevalence data available at the country, province, and territory level is necessary for reliable importation modelling, we did not have data that linked travel-related cases to the traveler's origin. The availability of these linked data would further support the development and assessment of importation models to support public health decision-making during a pandemic and this information was available in Canada during the pandemic (Zhao et al., 2020), although not as easily accessible to researchers as was information on reported cases, vaccination levels, and variant prevalance, which was available for download from the Public Health Agency of Canada's website.

Testing of travelers at points of entry is necessary to support early warnings for changes in epidemiological patterns (World Health Organization, 2022). Early in the COVID-19 pandemic, WHO situation reports described transmission classifications as imported cases only, sporadic cases, clusters of cases, local transmission, and community transmission where this information was self-reported by the State Parties (World Health Organization, 2020a,b).

We do not consider it necessary for all regions to report the number of cases with a travel history (see also Martignoni et al 2024), but reporting of data describing the number of travel-related cases in a jurisdiction that is not experiencing widespread community transmission is necessary to support the development and refinement of importation models, and the results of our study definitively demonstrate this point. Generally, data, models, and analysis are needed to inform decisions to implement travel measures in a region, and our results aim to support decision-making and inform future approaches to model development.

Acknowledgments. We thank three anonymous reviewers for comments that greatly improved the manuscript. All authors were supported by funding from Mathematics for Public Health (560523-2020), the One Health Modelling Network for Emerging Infections (560520-2020), and by the Emerging Infectious Disease Modelling Consortium funded by the Natural Sciences and Engineering Council of Canada. AH and JA are supported by the Canadian Network for Modelling Infectious Diseases (560516-2020). We thank the Newfoundland and Labrador Centre for Health Information (NLCHI) and K. Lester for support in accessing the data.

Declarations

- **Funding.** All authors were supported by funding from Mathematics for Public Health (560523-2020), the One Health Modelling Network for Emerging Infections (560520-2020), and by the Emerging Infectious Disease Modelling Consortium funded by the Natural Sciences and Engineering Council of Canada. AH and JA are supported by the Canadian Network for Modelling Infectious Diseases (560516-2020).
- **Competing interests.** AH was a member of the Newfoundland and Labrador Predictive Analytics modelling team and previously received funding from the Newfoundland and Labrador Centre for Health Information.
- **Ethics approval.** Newfoundland and Labrador Health Research Ethics Board reference number 2021.013
- **Availability of data and materials.** Newfoundland and Labrador Health Services - Digital Health is the data custodian for the Travel Declaration Form data and Newfoundland and Labrador COVID-19 cases.
- **Code availability.** The code used for analysis is publicly available.
- **Authors' contributions.** All authors conceptualized the study. ZM cleaned the data, completed the analysis, and made all the figures, although some analyses and figures were remade by AH to incorporate reviewer comments. ZM and AH interpreted the results and wrote the manuscript. All authors edited the manuscript.

References

Arnold et al. (2024) Estimating the risk of SARS-CoV-2 infection in New Zealand border arrivals. BMC Global Public Health 2:240186

Berry I, Soucy JPR, Tuite A, et al (2020) Open access epidemiologic data and an interactive dashboard to monitor the COVID-19 outbreak in Canada. CMAJ 192(15):E420–E420

Berry I, O'Neill M, Sturrock SL, et al (2021) A sub-national real-time epidemiological and vaccination database for the COVID-19 pandemic in Canada. Scientific Data 8(1):1–10

Burns J, Movsisyan A, Stratil JM, et al (2021) International travel-related control measures to contain the COVID-19 pandemic: a rapid review. Cochrane Database of Systematic Reviews (3)

Chinazzi M, Davis JT, Ajelli M, et al (2020) The effect of travel restrictions on the spread of the 2019 novel coronavirus (COVID-19) outbreak. Science 368(6489):395–400

Costantino V, Heslop DJ, MacIntyre CR (2020) The effectiveness of full and partial travel bans against COVID-19 spread in Australia for travellers from China during and after the epidemic peak in China. Journal of Travel Medicine 27(5). https://doi.org/10.1093/jtm/taaa081

Dong E, Du H, Gardner L (2020) An interactive web-based dashboard to track COVID-19 in real time. The Lancet Infectious Diseases 20(5):533–534

Ferretti et al. (2020) Quantifying SARS-CoV-2 transmission suggests epidemic control with digital contact tracing. Science 368:eabb6936. URL DOI:10.1126/science.abb6936

Godin A, Xia Y, Buckeridge DL, et al (2021) The role of case importation in explaining differences in early SARS-CoV-2 transmission dynamics in Canada—A mathematical modeling study of surveillance data. International Journal of Infectious Diseases 102:254–259

Government of Newfoundland and Labrador (2020) Department of Tourism, Culture, Arts and Recreation, 2020 Tourism Highlights, URL https://www.gov.nl.ca/tcar/files/2020_Tourism_Performance_June2021.pdf

Government of Newfoundland and Labrador (2020-2021) Department of Tourism, Culture, Arts and Recreation, URL https://www.gov.nl.ca/tcar/tourism-division/visitor-and-market-insights/

Government of Newfoundland Labrador (2018) Tourism, Culture, Arts and Recreation. 2016 EXIT SURVEY – Result Highlights, URL https://www.gov.nl.ca/tcar/files/2016_Exit_Survey_Highlights_Report_FINAL_REVISED_June_2018.pdf, [Updated June 2018]

Grépin KA, Ho TL, Liu Z, et al (2021) Evidence of the effectiveness of travel-related measures during the early phase of the COVID-19 pandemic: a rapid systematic review. BMJ Global Health 6(3):e004537

Hewitt CM, Haan M, Neis B (2018) Interprovincial employees from Newfoundland and Labrador, 2005-2014. Memorial University of Newfoundland

Hincapie R, Munoz DA, Ortega N, et al (2022) Effect of flight connectivity on the introduction and evolution of the COVID-19 outbreak in Canadian provinces and territories. Journal of Travel Medicine 29(8):taac100

Hossain MP, Junus A, Zhu X, et al (2020) The effects of border control and quarantine measures on the spread of COVID-19. Epidemics 32:100397

Hurford A, Rahman P, Loredo-Osti JC (2021) Modelling the impact of travel restrictions on COVID-19 cases in Newfoundland and Labrador. Royal Society Open Science 8(6):202266

Hurford A, Martignoni MM, Loredo-Osti JC, et al (2023) Pandemic modelling for regions implementing an elimination strategy. Journal of Theoretical Biology 561:111378

Klamser et al. (2023) Enhancing global preparedness during an ongoing pandemic from partial and noisy data. PNAS Nexus 2:pgad192. URL https://doi.org/10.1093/pnasnexus/pgad192

Linka K, Rahman P, Goriely A, et al (2020) Is it safe to lift COVID-19 travel bans? The Newfoundland story. Computational mechanics 66:1081–1092

Martignoni M, Arino J, Hurford A (2024) Is SARS-CoV-2 elimination or mitigation best? Regional and disease characteristics determine the recommended strategy. Royal Society Open Science 11:240186

McCrone J, Hill V, Bajaj S, et al (2022) Context-specific emergence and growth of the SARS-CoV-2 Delta variant. Nature 610:154–160

Menkir TF, Chin T, Hay JA, et al (2021) Estimating internationally imported cases during the early COVID-19 pandemic. Nature Communications 12(1):311

Milwid et al. (2024) A methodology for estimating SARS-CoV-2 importation risk by air travel into Canada between July and November 2021. BMC Public Health 24:1088

Nakamura H, Managi S (2020) Airport risk of importation and exportation of the COVID-19 pandemic. Transport Policy 96:40–47. https://doi.org/https://doi.org/10.1016/j.tranpol.2020.06.018

Ogden et al. (2024) Mathematical modelling for pandemic preparedness in Canada. Canadian Communicable Disease Report 50:345–56. URL https://doi.org/10.14745/ccdr.v50i10a03

Piccoli L, Dzankic J, Ruedin D, et al (2022) Restricting Human Movement During the COVID-19 Pandemic: New Research Avenues in the Study of Mobility, Migration, and Citizenship. International Migration Review p 01979183221118907

Reddy KS, Mithani SS, Wilson L, et al (2021) Canada's response to international travel during COVID-19 pandemic–a media analysis. BMC Public Health 21(1):1–8

Russell TW, Wu JT, Clifford S, et al (2021) Effect of internationally imported cases on internal spread of COVID-19: a mathematical modelling study. The Lancet Public Health 6(1):e12–e20

Shoichet CE (2020) 93% of people around the world live in countries with coronavirus travel bans, URL https://www.cnn.com/travel/article/countries-with-travel-restrictions-coronavirus/index.html, [Accessed: April 1, 2020]

Statistics Canada (2020-2021) Frontier counts, URL https://www23.statcan.gc.ca/imdb/p2SV.pl?Function=getSurvey&SDDS=5005, [Updated on: March 13, 2023]

Statistics Canada (2021) Census Profile, 2021 Census of Population, URL https://www12.statcan.gc.ca/census-recensement/2021/dp-pd/prof/index.cfm?Lang=E, [Updated on: March 29, 2023]

Steyn N, Plank MJ, James A, et al (2021) Managing the risk of a COVID-19 outbreak from border arrivals. Journal of the Royal Society Interface 18(177):20210063

Studdert DM, Hall MA, Mello MM (2020) Partitioning the curve—interstate travel restrictions during the Covid-19 pandemic. New England Journal of Medicine 383(13):e83

Wells CR, Sah P, Moghadas SM, et al (2020) Impact of international travel and border control measures on the global spread of the novel 2019 coronavirus outbreak. Proceedings of the National Academy of Sciences 117(13):7504–7509

World Health Organization (2020a) Coronavirus disease (COVID-19) Situation Report – 157, URL https://www.who.int/docs/default-source/coronaviruse/situation-reports/20200625-covid-19-sitrep-157.pdf

World Health Organization (2020b) Coronavirus disease (COVID-19) Situation Report – 39, URL https://www.who.int/docs/default-source/coronaviruse/situation-reports/20200228-sitrep-39-covid-19.pdf

World Health Organization (2020c) Statement on the second meeting of the International Health Regulations (2005) Emergency Committee regarding the outbreak of novel coronavirus (2019-nCoV), URL https://www.who.int/news/item/30-01-2020-statement-on-the-second-meeting-of-the-international-health-regulations-(2005)-emergency-committee-regarding-the-outbreak-of-novel-coronavirus-(2019-ncov), [January 30, 2020]

World Health Organization (2021) Policy considerations for implementing a risk-based approach to international travel in the context of COVID-19, 2 July 2021. In: Policy considerations for implementing a risk-based approach to international travel in the context of COVID-19, 2 July 2021. URL https://www.who.int/publications/i/item/WHO-2019-nCoV-Policy-Brief-Risk-based-international-travel-2021.1

World Health Organization (2022) Public Health Surviellence for COVID-19. Interim Guidance. July 22., URL https://iris.who.int/bitstream/handle/10665/360580/WHO-2019-nCoV-SurveillanceGuidance-2022.2-eng.pdf

Yang B, Tsang TK, Wong JY, et al (2021) The differential importation risks of COVID-19 from inbound travellers and the feasibility of targeted travel controls: A case study in Hong Kong. Lancet Regional Health - Western Pacific 13:100184

Zhao et al. (2020) Tracking the origin of early COVID-19 cases in Canada. International Journal of Infectious Diseases 96:506–508