medRxiv preprint doi: https://doi.org/10.1101/2023.06.06.23290826; this version posted July 11, 2023. The copyright holder for this preprint (which was not certified by peer review) is the author/funder, who has granted medRxiv a license to display the preprint in perpetuity. It is made available under a CC-BY 4.0 International license .

OpenSAFELY: The impact of COVID-19 on azathioprine, leflunomide, and methotrexate monitoring, and factors associated with change in monitoring rate.

The OpenSAFELY Collaborative: Andrew D. Brown[1], Louis Fisher[1], Helen J. Curtis[1], Milan Wiedemann[1], William J. Hulme[1], Lisa E.M. Hopcroft[1], Christine Cunningham[1], Victoria Speed[1], Ruth E. Costello[2], James B. Galloway[3], Mark D. Russell[3], Katie Bechman[3], Zeyneb Kurt[4], Richard Croker[1], Chris Wood[1], Alex J. Walker[1], Andrea L. Schaffer[1], Seb C.J. Bacon[1], Amir Mehrkar[1], George Hickman[1], Chris Bates[5], Jonathan Cockburn[5], John Parry[5], Frank Hester[5], Sam Harper[5], Ben Goldacre[1], Brian MacKenna[1]

[1] Bennett Institute for Applied Data Science, Nuffield Department of Primary Care Health Sciences, University of Oxford, OX2 6GG, UK

[2] London School of Hygiene and Tropical Medicine, Keppel Street, London WC1E 7HT, UK

[3] Centre for Rheumatic Diseases, King's College London, SE5 9RJ, UK

[4] Northumbria University, Sutherland Building, 2 Ellison Pl, Newcastle upon Tyne NE1 8ST, UK

[5] TPP, TPP House, 129 Low Lane, Horsforth, Leeds, LS18 5PX

Corresponding author

Name: Andrew Brown

e-mail: andrew.brown@phc.ox.ac.uk

NOTE: This preprint reports new research that has not been certified by peer review and should not be used to guide clinical practice.

medRxiv preprint doi: https://doi.org/10.1101/2023.06.06.23290826; this version posted July 11, 2023. The copyright holder for this preprint (which was not certified by peer review) is the author/funder, who has granted medRxiv a license to display the preprint in perpetuity. It is made available under a CC-BY 4.0 International license .

Abstract

Background: The COVID-19 pandemic created unprecedented pressure on healthcare services. This study aimed to investigate if disease-modifying anti-rheumatic drug (DMARD) safety monitoring was affected during the COVID-19 pandemic.

Methods: A population-based cohort study was conducted with the approval of NHS England, using the OpenSAFELY platform to access electronic health record data from 24·2 million patients registered at general practices using TPP's SystmOne software. Patients were included for further analysis if prescribed azathioprine, leflunomide, or methotrexate between November 2019 and July 2022. Outcomes were assessed as monthly trends and variation between various sociodemographic and clinical groups for adherence with standard safety monitoring recommendations.

Findings: An acute increase in the rate of missed monitoring occurred across the study population (+12·4 percentage points) when lockdown measures were implemented in March 2020. This increase was more pronounced for some patient groups (70-79 year-olds: +13·7 percentage points; females: +12·8 percentage points), regions (North West: +17·0 percentage points), medications (Leflunomide: +20·7 percentage points), and monitoring tests (Blood Pressure: +24·5 percentage points). Missed monitoring rates decreased substantially for all groups by July 2022. Substantial and consistent differences were observed in overall missed monitoring rates between several groups throughout the study.

Interpretation: DMARD monitoring rates temporarily deteriorated during the COVID-19 pandemic. Deterioration coincided with the onset of lockdown measures, with monitoring rates recovering rapidly as lockdown measures were eased. Differences observed in monitoring rates between medications, tests, regions, and patient groups, highlight opportunities to tackle potential inequalities in the provision or uptake of monitoring services. Further research should aim to evaluate the causes of the differences identified between groups.

Funding: None.

Keywords

COVID-19, electronic health records, general practice, primary health care, antirheumatic agents, methotrexate, azathioprine, leflunomide.

medRxiv preprint doi: https://doi.org/10.1101/2023.06.06.23290826; this version posted July 11, 2023. The copyright holder for this preprint (which was not certified by peer review) is the author/funder, who has granted medRxiv a license to display the preprint in perpetuity. It is made available under a CC-BY 4.0 International license .

Research in context

Evidence before this study

Disease-modifying anti-rheumatic drugs (DMARDs) are immunosuppressive and/or immunomodulatory drugs, which carry risks of serious adverse effects such as; gastrointestinal, renal, hepatic, and pulmonary toxicity; myelosuppression; and increased susceptibility to infection. To mitigate these safety risks, national safety guidance recommends that patients taking these drugs receive regular monitoring. We searched PubMed, Web of Science and Scopus for studies published between database inception and July 28th, 2022, using the terms ([covid-19] AND [monitoring OR shared care OR dmard OR outcome factors] AND [primary care]), with no language restrictions. Studies that investigated the effect of the COVID-19 pandemic on healthcare services were identified. One key study in England showed disruption to various monitoring services in primary care had occurred during the pandemic. Another English study highlighted a disproportionate impact of the COVID-19 pandemic on health outcomes in certain groups.

Added value of this study

Prior to this study knowledge of how high-risk drugs, such as DMARDs, were affected by the COVID-19 pandemic was limited. This study reports the impact of COVID-19 on the safety monitoring of DMARDs. Moreover, it reports variation in DMARD monitoring rates between demographic, clinical and regional subgroups, which has not yet been described. This is enabled through use of the OpenSAFELY platform, which provides secure access to pseudonymised primary care patient records in England for the purposes of analysing the COVID-19 pandemic impact.

Implications of all the available evidence

DMARD monitoring rates transiently deteriorated during the COVID-19 pandemic, consistent with previous research on other monitoring tests. Deterioration coincided with the onset of lockdown measures, with performance recovering rapidly as lockdown measures were eased. Differences observed in monitoring rates between demographic, clinical and regional subgroups highlight opportunities to identify and tackle potential inequalities in the provision or uptake of monitoring services. Further research should aim to evaluate the causes of the differences identified between groups, and establish the clinical relevance of missed monitoring. Several studies have demonstrated the capability of the OpenSAFELY platform as a secure and efficient approach for analysing NHS primary care data at scale, generating meaningful insights on service delivery.

medRxiv preprint doi: https://doi.org/10.1101/2023.06.06.23290826; this version posted July 11, 2023. The copyright holder for this preprint (which was not certified by peer review) is the author/funder, who has granted medRxiv a license to display the preprint in perpetuity. It is made available under a CC-BY 4.0 International license .

Background

Disease-modifying anti-rheumatic drugs (DMARDs) are typically prescribed for autoimmune conditions such as rheumatoid arthritis, Crohn's disease, and severe psoriasis. Many DMARDs have narrow therapeutic indexes, and can cause potentially fatal adverse events such as blood dyscrasias and liver toxicity.[1,2] To mitigate these risks, DMARDs are typically initiated by a specialist clinician in secondary care. Once patients have been stabilised on treatment, they can be transferred to primary care under a shared care arrangement, which specifies long-term safety monitoring recommendations (Table 1) for General Practitioners (GPs) to oversee. Under the arrangement GPs have guidance on when to suspend a prescription or seek specialist advice, e.g. if they observe unsafe monitoring results, non-adherence to monitoring, or emergence of adverse effects.

Table 1. Examples of licensed indications typically seen in primary care, and long-term monitoring requirements for three commonly prescribed DMARDs.

Drug Name	Indications	Long-term Monitoring
Azathioprine	Crohn's disease, severe eczema, myasthenia gravis.	Every 12 weeks: ● Full Blood Count ● Urea & Electrolytes ● Liver Function Tests
Leflunomide	Rheumatoid arthritis, psoriatic arthritis.	Every 12 weeks: ● Full Blood Count ● Urea & Electrolytes ● Liver Function Tests ● Blood Pressure ● Weight
Methotrexate	Crohn's disease, severe psoriasis, rheumatoid arthritis.	Every 12 weeks: ● Full Blood Count ● Urea & Electrolytes ● Liver Function Tests

The first wave of the COVID-19 pandemic in March 2020 prompted a national lockdown in the UK. GP Practices made several changes with the aim of reducing viral transmission, ranging from reducing face-to-face appointments, to temporary practice closure where outbreaks occurred amongst practice staff.[3] Moreover, many patients worldwide chose to avoid healthcare services for fear of contracting COVID-19,[4,5,6] and those who were recommended to isolate through 'shielding' faced additional barriers to healthcare access.[7] In April 2020, the British Medical Association & Royal College of GP's issued guidance suggesting clinicians consider DMARD monitoring a high priority task.[8] However, The NHS Specialist Pharmacy Service and British Society of Rheumatology suggested that monitoring intervals for certain medications, including DMARDs, could be considered for

medRxiv preprint doi: https://doi.org/10.1101/2023.06.06.23290826; this version posted July 11, 2023. The copyright holder for this preprint (which was not certified by peer review) is the author/funder, who has granted medRxiv a license to display the preprint in perpetuity. It is made available under a CC-BY 4.0 International license .

extension.[9,10] Several laboratory tests in GP practices experienced substantial activity reductions during lockdown,[11] including tests related to methotrexate monitoring.[12] However, previous work did not indicate whether specific patient groups were affected.

OpenSAFELY is a secure analytics platform for electronic patient records built with the approval of NHS England to deliver urgent academic[13] and operational NHS service research[11,14] on the impacts of the pandemic. Analyses run across patients' full raw pseudonymised primary care records at English GP practices with patient-level linkage to sources of secondary care data.

We set out to assess the impact of COVID-19 on the monitoring of DMARDs, and evaluate whether any such effect was associated with other variables, such as patient demographics or comorbidities.

medRxiv preprint doi: https://doi.org/10.1101/2023.06.06.23290826; this version posted July 11, 2023. The copyright holder for this preprint (which was not certified by peer review) is the author/funder, who has granted medRxiv a license to display the preprint in perpetuity. It is made available under a CC-BY 4.0 International license .

Methods

Study Design

We conducted a retrospective cohort study across 24 million patients by using EHR data from all GP practices in England supplied by software provider TPP. From this data we sought to identify patients prescribed DMARDs between November 2019 and July 2022.

Data Source

Primary care records managed by TPP are available in OpenSAFELY, a data analytics platform created by our team on behalf of NHS England to address urgent COVID-19 research questions (https://opensafely.org). OpenSAFELY provides a secure software interface allowing analysis of pseudonymised primary care patient records from England in near real-time within the EHR vendor's secure data centre, avoiding the need for large volumes of potentially disclosive pseudonymised patient data to be transferred off-site. This, in addition to other technical and organisational controls, minimises risk of re-identification. Similarly pseudonymised datasets from other data providers are securely provided to the EHR vendor and linked to the primary care data. The dataset analysed within OpenSAFELY is based on people currently registered with GP practices using TPP SystmOne software. It includes pseudonymised data such as coded diagnoses, medications and physiological parameters. No free text data are included. Further details can be found under information governance and ethics.

Study Population

We included all patients who were: alive; aged 18-120, and registered with a TPP practice. Index of multiple deprivation,[15] and rurality classification[16] were derived for each patient based on their address. We excluded patients missing age, sex, index of multiple deprivation (IMD), and rurality classification, since their omission may indicate generally poor data quality.

We defined patients on each DMARD as those recorded with at least two prescriptions (one issued within 3 months before the search date, and the other between 3 to 6 months before the search date). Three-month search windows for prescriptions were chosen because in England GPs issue 93% of repeat prescriptions for a duration of three months or less.[17]

Azathioprine, leflunomide, methotrexate were chosen as a representative sample of DMARDs. These

medRxiv preprint doi: https://doi.org/10.1101/2023.06.06.23290826; this version posted July 11, 2023. The copyright holder for this preprint (which was not certified by peer review) is the author/funder, who has granted medRxiv a license to display the preprint in perpetuity. It is made available under a CC-BY 4.0 International license .

three medications are consistently classified as shared care across England, which avoids introducing potential confounding in the analysis of monitoring rates from inconsistent shared care statuses. We created codelists for each DMARD using NHS dictionary of medicines and devices (dm+d).

Study Measures & Statistics

Monitoring tests relevant to the prescribed medication were selected (Table 1). These included full blood counts (FBC), liver function tests (LFT), urea and electrolytes (U&E), and blood pressure (BP). We excluded weight (for leflunomide) because it is not consistently listed as a monitoring requirement in all sources; namely the British National Formulary and Summary of Product Characteristics. Moreover, BP and weight checks would usually be carried out at the same time, so BP can be considered broadly representative of 'physical' health checks.

We selected patient groups which were relevant to health inequality priorities in England,[18] or deemed susceptible to variation in monitoring. We grouped age into seven categories (18-29, 30-39, 40-49, 50-59, 60-69, 70-79, ≥80 years), sex into male or female, ethnicity into five categories (Black, Mixed, South Asian, White, Other), region into nine categories (East, East Midlands, London, North East, North West, South East, South West, West Midlands, Yorkshire and The Humber), rural-urban into eight categories (1: 'most urban', to 8: 'most rural'),[16] and IMD into five quintiles. Dementia, learning disability, serious mental illness, care home status, and housebound status were grouped as binary characteristics.

Codelists were specified to represent monitoring tests and patient groups using SNOMED CT. Each monitoring test typically represents a set of tests conducted together, therefore a single representative test was chosen (Table S1). For example, where Full Blood Counts are recommended we looked for the presence of a 'Red blood cell count' code.

Patients were defined as having missed monitoring if any of the relevant tests required for their given drug were not recorded in the last 3 months. Indicators (see Table S2) expressed the proportion of patients deemed to have missed monitoring (numerator), of all relevant patients prescribed the DMARD(s) being assessed (denominator). Higher percentages represent poorer monitoring performance. Each indicator was specified in analytic code within the OpenSAFELY framework, and was calculated from patient counts rounded to the nearest 5 to ensure anonymity.

medRxiv preprint doi: https://doi.org/10.1101/2023.06.06.23290826; this version posted July 11, 2023. The copyright holder for this preprint (which was not certified by peer review) is the author/funder, who has granted medRxiv a license to display the preprint in perpetuity. It is made available under a CC-BY 4.0 International license .

Trend in DMARD monitoring rates

The numerator and denominator were generated for each indicator at monthly intervals between November 2019 and July 2022, then percentages calculated for each time-period. Note, each month in our results reflects a 3-month rolling average corresponding to data for the named month and the two months preceding it. For example, 'May 2020' represents patients not having tests 01/03/20 to 31/05/20. Time-periods of interest are defined in Table 2.

Table 2. Time-periods of interest in relation to DMARD monitoring during the COVID-19 pandemic.

Name	Time-Period	Rationale for Interest
Baseline Period	February 2020	The three months prior to March 2020 represent baseline activity as no restrictions had been enforced prior to this and the pandemic was still in an early phase.
Lockdown Period	May 2020	The pandemic rapidly escalated during March with National 'lockdown' being enforced on 23rd March 2020. All monitoring tests analysed are associated with a routine 3-monthly monitoring window, e.g. FBC is required to be checked every 3 months. So, the 3 months following the onset of disruption represents the point at which all patients would be subject to delayed monitoring; a 'worst case scenario' if no action was taken to rectify COVID-19 related delays.
Recovery Period	July 2022	No significant restrictions were in place at this time. As the most recent month in the study this represents the closest return to normalcy, and a relevant point to consider adherence to monitoring rates for current policymaking.

Total counts of the numerator and denominator were calculated for each indicator across the full study period. In this cumulative data, repeated events were counted for each time-period in which the event occurs, e.g. if a patient missed monitoring in two separate time-periods this was represented as two separate events. To report the extent of monitoring being repeatedly missed for the same patients, we also calculated the ratio of total missed monitoring events to unique patients with missed monitoring events across the full study period.

t-tests were conducted to investigate whether a significant change in monitoring rate occurred between February–May 2020.

Variability of change across GP practices

The indicator percentages for overall DMARD missed monitoring rate were summarised as deciles across all GP practices and presented as a decile chart.

medRxiv preprint doi: https://doi.org/10.1101/2023.06.06.23290826; this version posted July 11, 2023. The copyright holder for this preprint (which was not certified by peer review) is the author/funder, who has granted medRxiv a license to display the preprint in perpetuity. It is made available under a CC-BY 4.0 International license .

Factors associated with change in monitoring rate

Cochran's Q heterogeneity tests were conducted within each demographic/clinical subgroup to check for associations between patient factors and changes in monitoring rate.

Software and Reproducibility

Data management and analysis was performed using the OpenSAFELY software libraries and Python, both implemented using Python 3·8. Inferential statistics were performed using R. This analysis was delivered using federated analysis, which involves carrying out patient-level analysis in multiple secure datasets, then later combining them: codelists and code for data management and analysis were specified once using the OpenSAFELY tools; then securely transmitted to the OpenSAFELY-TPP platform for execution against local patient data within TPP's secure environment. Summary results were reviewed for disclosiveness and released for final outputs. All code for the OpenSAFELY platform for data management, analysis and secure code execution is shared for review and re-use under open licences at github.com/OpenSAFELY, or for this study at github.com/opensafely/Shared-Care-Monitoring.

Patient and Public Involvement

Ensuring patient, professional and public trust is vital. Maintaining trust requires being transparent about how OpenSAFELY works, and ensuring patient voices are represented when designing research, analysing findings, and considering implications. Our website https://opensafely.org/ provides a detailed description of the platform in language suitable for a lay audience. We have participated in citizen juries exploring public trust in OpenSAFELY;[19] we are currently co-developing an explainer video; we have 'expert by experience' patient representation on our OpenSAFELY Oversight Board; we have partnered with Understanding Patient Data to produce lay explainers on the importance of large datasets for research; we have presented at several public engagement events. We also work closely with appropriate medical research charities.

medRxiv preprint doi: https://doi.org/10.1101/2023.06.06.23290826; this version posted July 11, 2023. The copyright holder for this preprint (which was not certified by peer review) is the author/funder, who has granted medRxiv a license to display the preprint in perpetuity. It is made available under a CC-BY 4.0 International license .

Results

In the last month of the study (July 2022), 94,611 patients were identified as being regularly prescribed azathioprine, leflunomide or methotrexate. Of these patients, 60·9% were aged ≥60 years, 60·9% were female, and 91·1% were White. Table 3 shows their full demographic and clinical characteristics.

Table 3. Cohort description for patients who were included in at least one DMARD denominator at the end of the study period (July 2022).

Characteristic	Category	n	% *
Population	Total	94,611	100.0%
Age Band	18-29	3,465	3.7%
	30-39	5,905	6.2%
	40-49	9,555	10.1%
	50-59	18,050	19.1%
	60-69	22,410	23.7%
	70-79	23,490	24.8%
	80+	11,730	12.4%
Sex	Female	57,620	60.9%
	Male	36,990	39.1%
Ethnicity	Black	1,050	1.1%
	Mixed	625	0.7%
	Other	750	0.8%
	South Asian	5,180	5.5%
	White	86,215	91.1%
	Missing	790	0.8%
Region	East	23,105	24.4%
	East Midlands	16,365	17.3%
	London	3,040	3.2%
	North East	5,040	5.3%
	North West	7,860	8.3%
	South East	6,605	7.0%
	South West	15,260	16.1%
	West Midlands	2,925	3.1%
	Yorkshire and The Humber	14,140	15.0%
	Missing	270	0.3%
Care Home	Yes	575	0.6%
	No	94,035	99.4%
Dementia	Yes	1,370	1.5%
	No	93,245	98.6%
Housebound	Yes	3,380	3.6%
	No	91,235	96.4%
Learning Disability	Yes	375	0.4%
	No	94,235	99.6%
Serious Mental Illness	Yes	940	1.0%
	No	93,670	99.0%
Index of Multiple Deprivation	1st quintile (most deprived)	15,160	16.0%
	2nd quintile	17,555	18.6%
	3rd quintile	21,210	22.4%
	4th quintile	21,075	22.3%
	5th quintile (least deprived)	19,610	20.7%
Rural-Urban Classification	Urban major conurbation	14,435	15.3%
	Urban minor conurbation	6,155	6.5%
	Urban city and town	49,290	52.1%
	Urban city and town in a sparse setting	235	0.3%
	Rural town and fringe	13,180	13.9%
	Rural town and fringe in a sparse setting	630	0.7%
	Rural village and dispersed	9,855	10.4%
	Rural village and dispersed in a sparse setting	835	0.9%

*patient counts for subgroups were rounded to the nearest 5, so percentages were calculated as a proportion of the subgroup total.

medRxiv preprint doi: https://doi.org/10.1101/2023.06.06.23290826; this version posted July 11, 2023. The copyright holder for this preprint (which was not certified by peer review) is the author/funder, who has granted medRxiv a license to display the preprint in perpetuity. It is made available under a CC-BY 4.0 International license .

Trend in DMARD monitoring rates

Throughout the study, patients missed monitoring at an average rate of 31·1% (977,354 of 3,146,849 prescribing events). The ratio of missed monitoring events to unique patients was 8·3. Between the baseline and lockdown periods, there was a significant rise in missed monitoring rates across the population, increasing from 28·4% to 40·8% (+12·4 percentage points, p <0·001). However, between the lockdown and recovery periods, rates decreased to 28·1% (-12·7 percentage points). For a detailed breakdown of results by DMARD and monitoring test, see Table S3. For breakdowns by demographic and clinical subgroups (including statistical analysis of change over time), see Table S4.

Medication Type

The percentage of patients identified as missing monitoring was greatest for leflunomide (65·0%; 125,850 of 193,665 patients, ratio 13·5 events per unique patient) and lowest for methotrexate (24·6%; 517,770 of 2,106,050 patients, ratio 7·0 events per unique patient).

All DMARDs exhibited an increase in missed monitoring rates immediately following the onset of lockdown (April–June 2020; Figure 1). These rates showed considerable recovery through July–August 2020. The increase in missed monitoring rates between the baseline and lockdown period was similar for methotrexate (+11·7 percentage points) and azathioprine (+12·3 percentage points), whereas a noticeably greater change was seen for leflunomide (+20·7 percentage points). By the recovery period, monitoring rates had returned to close to baseline period, in the case of azathioprine (38·5% baseline and 35·5% recovery), methotrexate (21·7% baseline and 22·3% recovery), leflunomide (56·1% baseline and 57·9% recovery).

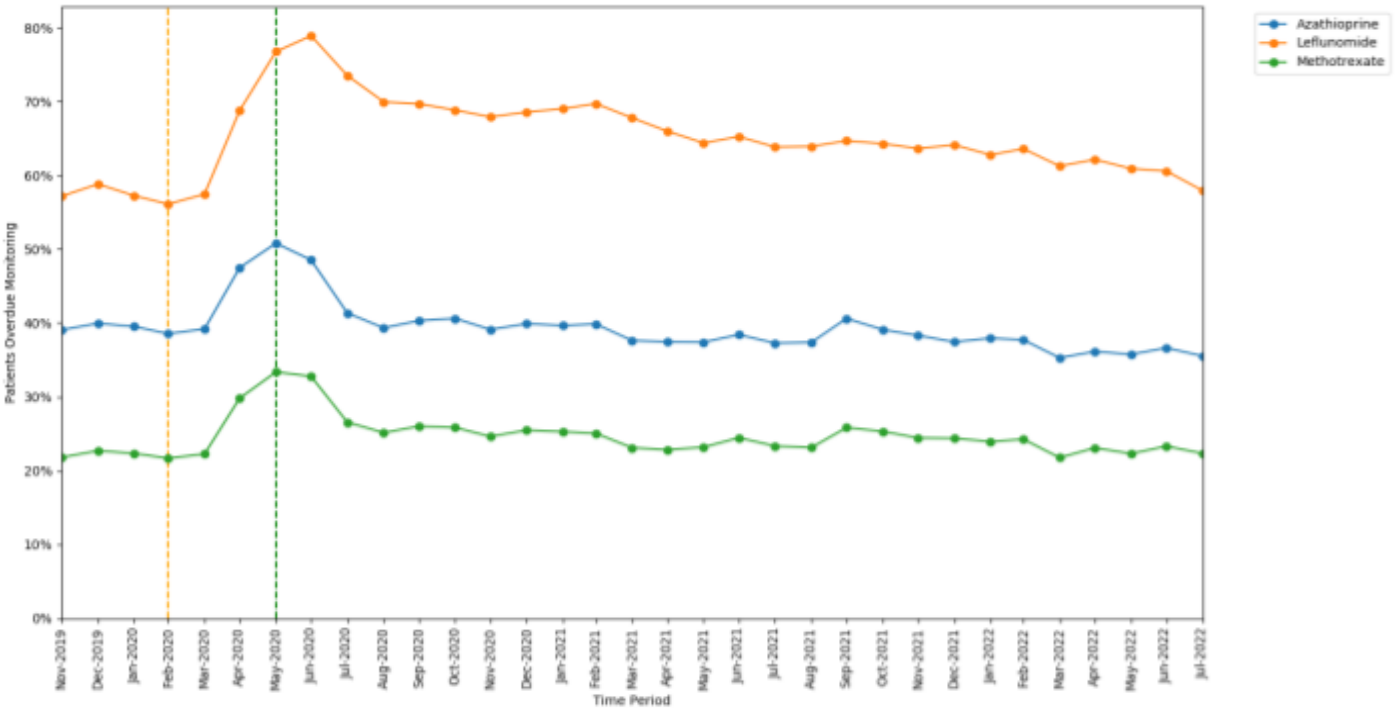

Figure 1. Proportion of patients overdue monitoring between November 2019 to July 2022, broken down by shared care medication. The baseline period before lockdown is shown as an orange dashed vertical line. The monitoring window, measured as 3 months from the onset of the March 2020 COVID-19 lockdown, is shown as a green dashed vertical line.

medRxiv preprint doi: https://doi.org/10.1101/2023.06.06.23290826; this version posted July 11, 2023. The copyright holder for this preprint (which was not certified by peer review) is the author/funder, who has granted medRxiv a license to display the preprint in perpetuity. It is made available under a CC-BY 4.0 International license .

Monitoring Type

The monitoring test with the highest rate of missed monitoring was BP (57·4%; 111,215 of 193,665 patients, ratio 12·3 events per unique patient). All other tests had very similar rates: LFT (25·2%; 793,870 of 3,146,849 patients, ratio 7·0 events per unique patient), FBC (26·1%; 820,895 of 3,146,849 patients, ratio 7·3 events per unique patient), U&E (25·7%; 810,255 of 3,146,849 patients, ratio 7·2 events per unique patient).

All monitoring tests exhibited an increase in missed monitoring immediately following the onset of lockdown (April–June 2020; Figure 2). The increase in missed monitoring rates between the baseline and lockdown period was similar for FBC (+12·61 percentage points), LFT (+12·75 percentage points), and U&E (+12·66 percentage points), whereas a greater change was seen for BP (+24·46 percentage points). All rates showed considerable recovery through July–August 2020. By the recovery period most tests had returned to similar rates as at the baseline period: FBC (23·17% baseline and 23·58% recovery), LFT (22·04% baseline and 23·05% recovery), U&E (22·83% baseline and 23·59% recovery), with BP remaining slightly higher than baseline (45·75% baseline and 49·88% recovery).

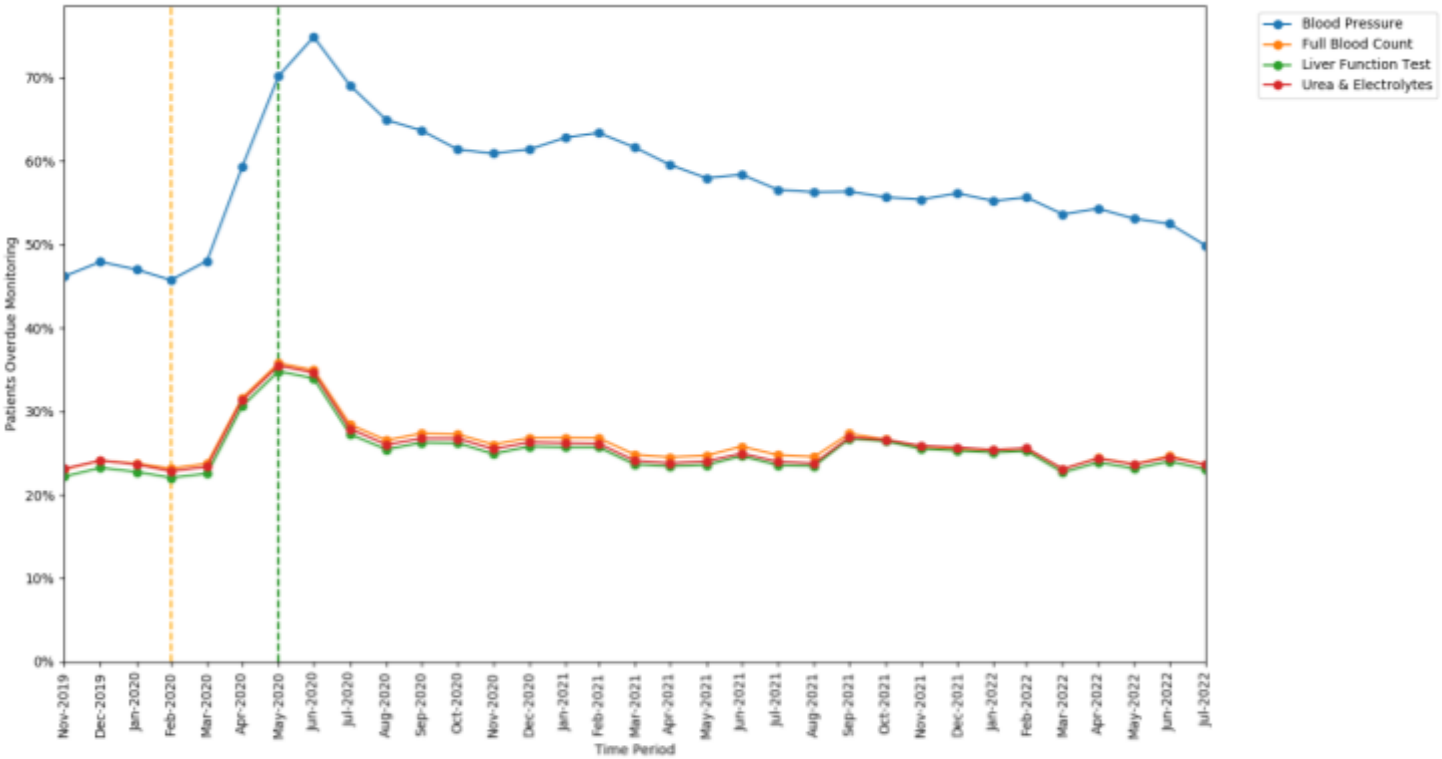

Figure 2. Proportions of patients overdue DMARD monitoring between November 2019 to July 2022, broken down by monitoring test type. The baseline period before lockdown is shown as an orange dashed vertical line. The monitoring window, measured as 3 months from the onset of the March 2020 COVID-19 lockdown, is shown as a green dashed vertical line.

medRxiv preprint doi: https://doi.org/10.1101/2023.06.06.23290826; this version posted July 11, 2023. The copyright holder for this preprint (which was not certified by peer review) is the author/funder, who has granted medRxiv a license to display the preprint in perpetuity. It is made available under a CC-BY 4.0 International license .

Variability of change across GP practices

At the baseline period (February 2020), the median missed monitoring rate across GP practices was 25.0%. There was a large interdecile range, from 8·3% in the 1st decile to 63·3% in the 9th decile (Figure 3).

At the lockdown period (May 2020), the median missed monitoring rate was 40·6% (+15·6 percentage points from baseline). The interdecile range widened slightly with the 9th decile increasing by +12·6 percentage points from baseline, compared to +7·6 percentage points for the 1st decile.

At the recovery period (July 2022), the interdecile range had narrowed compared to baseline.

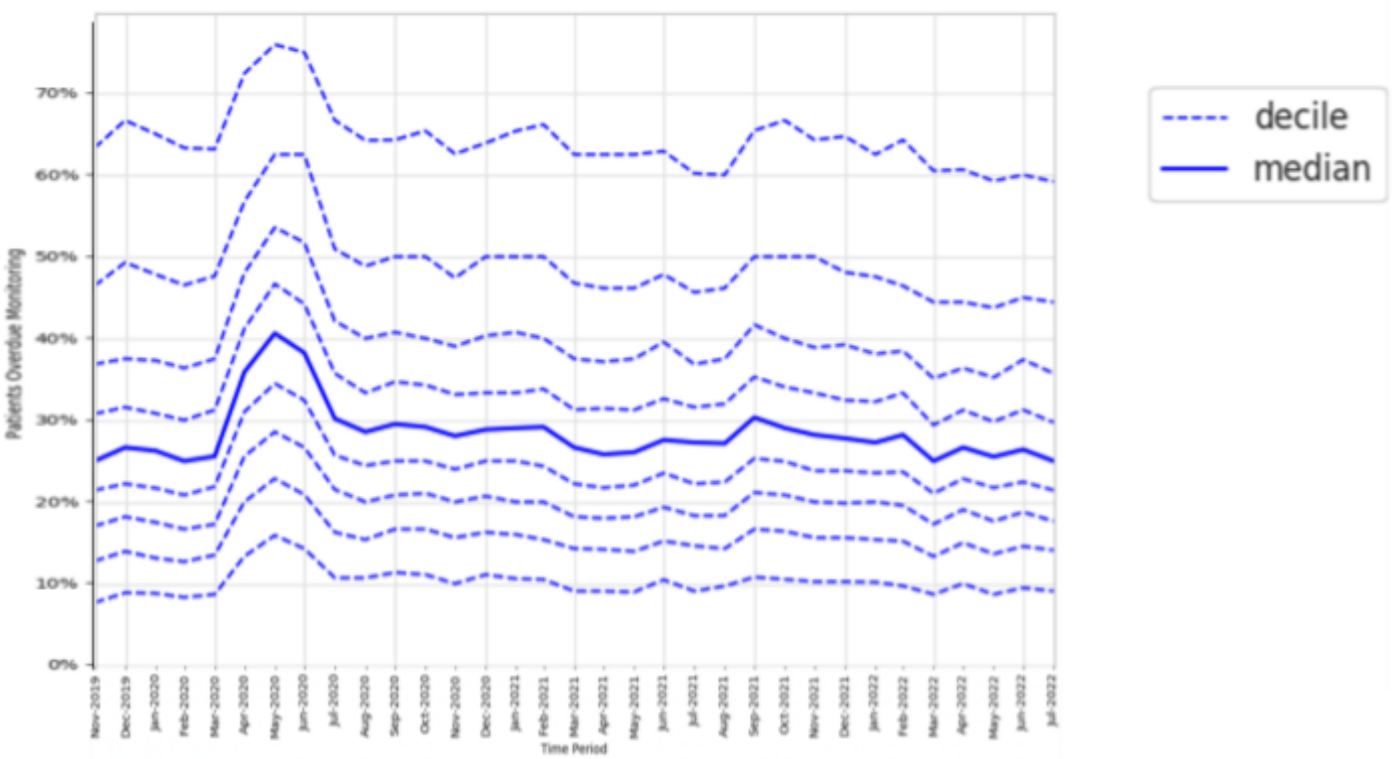

Figure 3. Practice level decile charts for proportions of patients overdue DMARD monitoring between November 2019 to July 2022.

medRxiv preprint doi: https://doi.org/10.1101/2023.06.06.23290826; this version posted July 11, 2023. The copyright holder for this preprint (which was not certified by peer review) is the author/funder, who has granted medRxiv a license to display the preprint in perpetuity. It is made available under a CC-BY 4.0 International license .

Factors associated with change in monitoring rate

Mean monitoring rates at baseline, lockdown, and recovery periods are presented for each group of patient characteristics in Table S4.

All groups showed significant increase in missed monitoring rates between the baseline and lockdown period. This increase differed for: age-group categories (heterogeneity test: Cochran's Q=37·526, *p*<0·001; Figure 4), ranging from +8·3 percentage points in the 18-29 years age-group to +13·7 percentage points in the 70-79 years age-group; sex categories, (Q=4·5, *p*=0·034; Figure 5), ranging from +11·9 percentage points in males to +12·8 percentage points in females; and regions (Q=78·869, *p*<0·001; Figure 6), ranging from +9·2 percentage points in the North East to +17·0 percentage points in the North West.

Throughout the study, substantial overall differences were apparent in missed monitoring rates within the groups of age, sex, region (Figures 4 to 6), and also ethnicity, learning disabilities, serious mental illness, deprivation, and rural-urban score (Figures S1 to S5).

Age

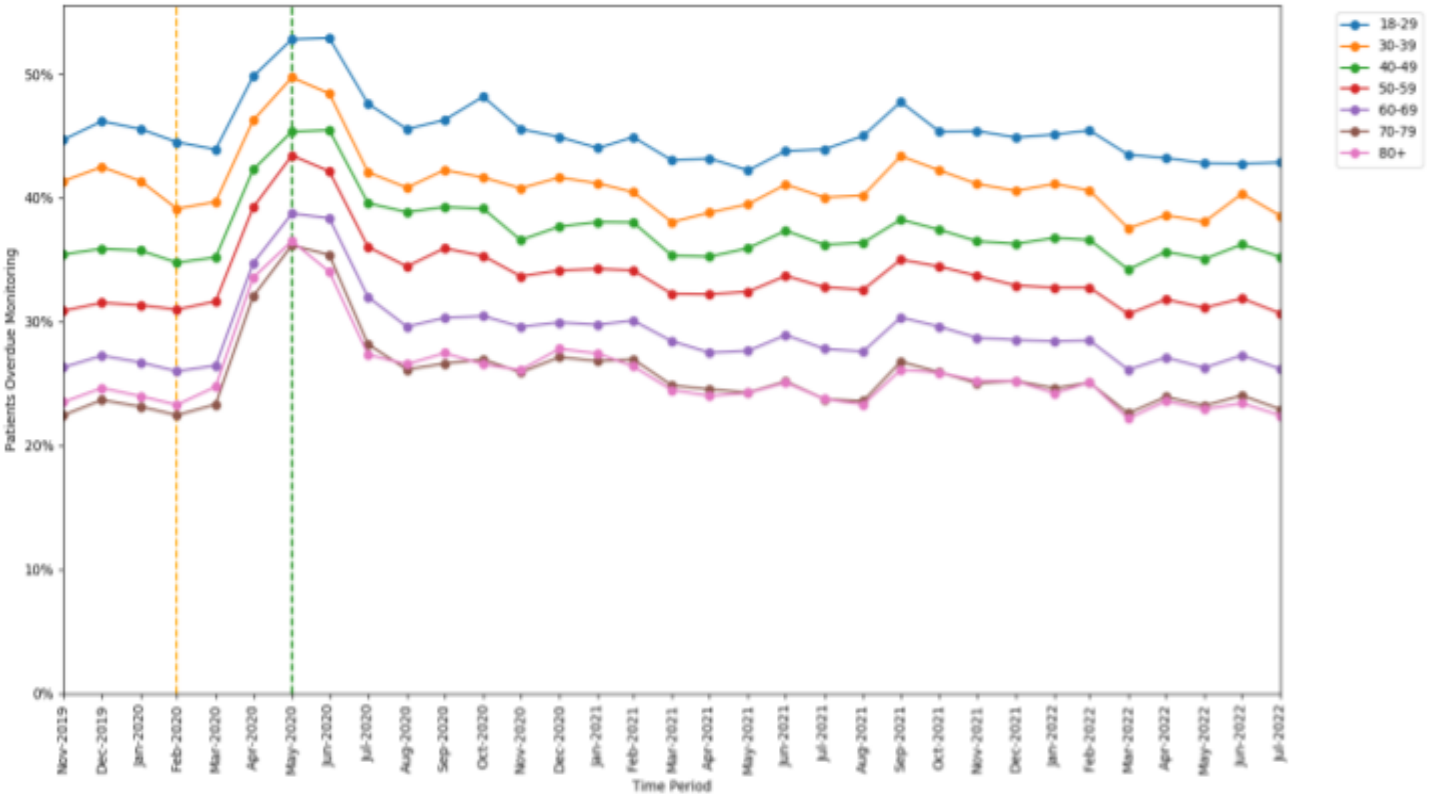

Figure 4. Proportions of patients overdue DMARD monitoring between November 2019 to July 2022, broken down by age-band. The baseline period before lockdown is shown as an orange dashed vertical line. The monitoring window, measured as 3 months from the onset of the March 2020 COVID-19 lockdown, is shown as a green dashed vertical line.

medRxiv preprint doi: https://doi.org/10.1101/2023.06.06.23290826; this version posted July 11, 2023. The copyright holder for this preprint (which was not certified by peer review) is the author/funder, who has granted medRxiv a license to display the preprint in perpetuity. It is made available under a CC-BY 4.0 International license .

Sex

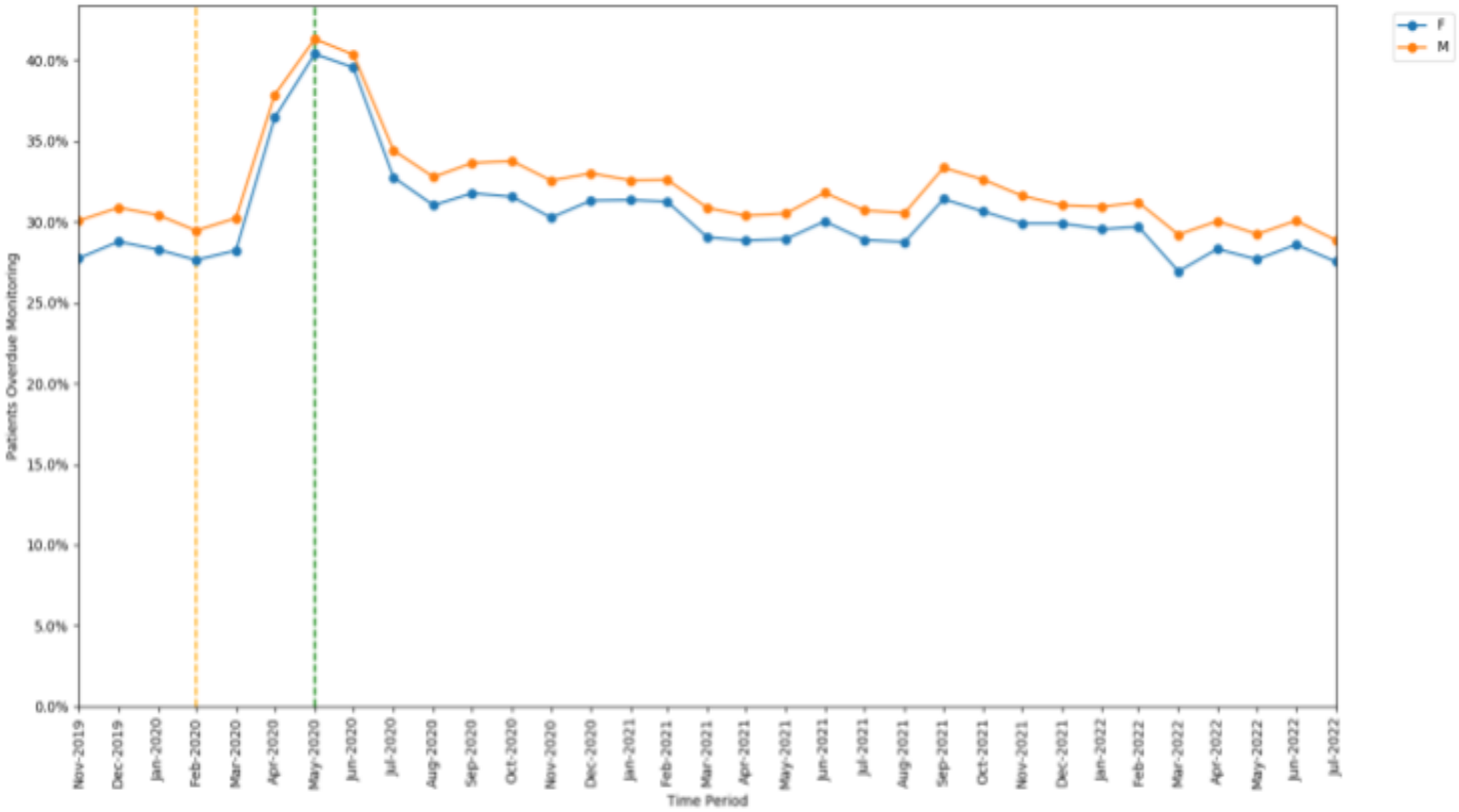

Figure 5. Proportions of patients overdue DMARD monitoring between November 2019 to July 2022, broken down by sex. The baseline period before lockdown is shown as an orange dashed vertical line. The monitoring window, measured as 3 months from the onset of the March 2020 COVID-19 lockdown, is shown as a green dashed vertical line.

Region

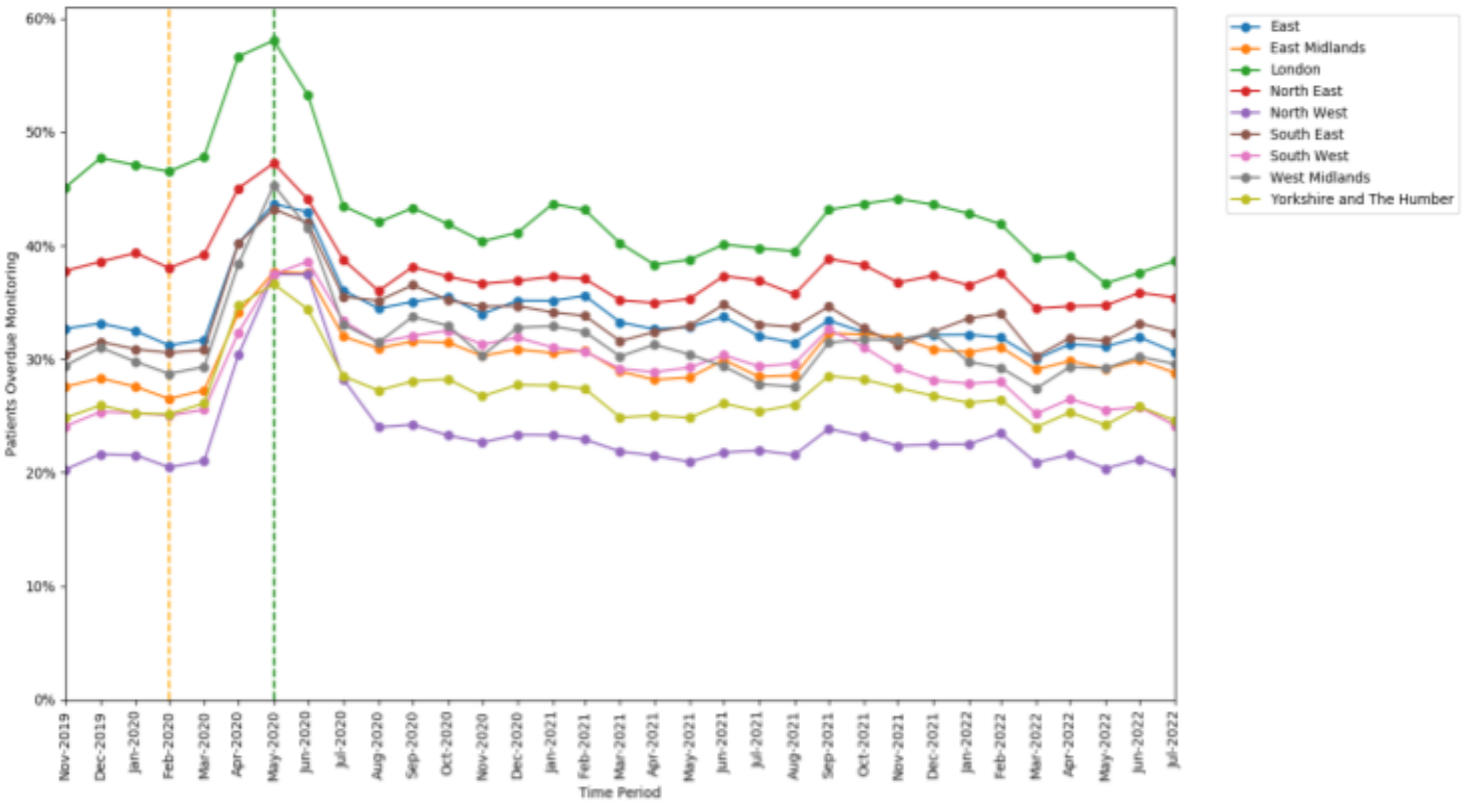

Figure 6. Proportions of patients overdue DMARD monitoring between November 2019 to July 2022, broken down by region. The baseline period before lockdown is shown as an orange dashed vertical line. The monitoring window, measured as 3 months from the onset of the March 2020 COVID-19 lockdown, is shown as a green dashed vertical line.

medRxiv preprint doi: https://doi.org/10.1101/2023.06.06.23290826; this version posted July 11, 2023. The copyright holder for this preprint (which was not certified by peer review) is the author/funder, who has granted medRxiv a license to display the preprint in perpetuity. It is made available under a CC-BY 4.0 International license .

Discussion

Summary

A significant increase in missed safety monitoring was observed following COVID-19 lockdown measures in March 2020, suggesting that lockdowns negatively affect the ability for patients to undergo monitoring. Deterioration in monitoring was disproportionately large for: BP testing (a unique requirement for leflunomide), older people, females, and specific regions. Safety monitoring recovered rapidly across all groups as lockdown measures were eased.

Throughout the study period, DMARD safety monitoring fell below the recommended standard, with patients missing monitoring at an average rate of 31·1%, especially in certain groups such as younger people, ethnic minorities, specific regions, patients living in more deprived or urban areas, and patients with an SMI or learning disability. This raises questions relating to specific health inequalities, and more generally whether current monitoring requirements are appropriate or sustainable for all patients.

Strengths and Limitations

The scale and comprehensiveness of data in the OpenSAFELY platform is greater than any other method for accessing GP data. Historically, attempts to audit monitoring compliance in primary care would have typically relied on manual audit within a practice. By contrast, OpenSAFELY allows efficient analyses using data which is broadly representative of the English population, providing a national overview of monitoring compliance.[20] A second strength is the study's reproducibility and transparency. The complete set of code for the platform and all data curation/analysis from raw data to final output, is shared publicly on GitHub for peer review and efficient reuse.

We note some limitations. Firstly, our data only includes results from tests carried out in primary care, or carried out in secondary care where results are returned to GPs as structured data. Test results performed outside GP practices are omitted from our data unless they are communicated to the GP practice and coded as structured data by GP practice staff. In most circumstances, where GP practices prescribe the medications they will usually also perform the monitoring. Secondly, in some instances a clinician or the patient may have decided to stop the medication since the prescription issue date (especially during the pandemic months), which may invalidate the requirement for monitoring to be completed in the expected time-period. Both of these limitations may lead to some patients falsely appearing overdue for monitoring. Conversely, some tests may have been counted that were carried out for reasons unrelated to DMARD monitoring. We were also unable to capture prescriptions issued by secondary care, this data has historically been challenging to obtain.[21]

medRxiv preprint doi: https://doi.org/10.1101/2023.06.06.23290826; this version posted July 11, 2023. The copyright holder for this preprint (which was not certified by peer review) is the author/funder, who has granted medRxiv a license to display the preprint in perpetuity. It is made available under a CC-BY 4.0 International license .

Recently, NHS Digital have made prescription data available for some hospitals - we will aim to incorporate this in future research.[22] Lastly, we report data for three DMARDs, therefore findings may not be generalisable for other high-risk drugs.

Comparison with Existing Literature

This study is the first to comprehensively evaluate DMARD monitoring at a national scale during the pandemic. Our findings are consistent with previous OpenSAFELY research which identified deterioration in monitoring across a range of other medications and monitoring tests following the March 2020 lockdown.[11, 12] For example, Fisher *et al.* (2023)[12] reported 19·6% of patients on methotrexate missed LFT on average between January to March 2020, whilst in the current study we reported 22·1% of patients on methotrexate missed LFT, FBC, or U&E across the same time-period. This small difference is to be expected as our Fisher *et al.* study used indicators specific to single tests, whilst the current study included all relevant tests in a combined indicator. The difference may also be partially attributable to our study searching for a narrower range of key monitoring test codes, giving a stricter view of what is acceptable monitoring.

Research on the determinants of monitoring adherence is sparse, but parallels can be drawn with research on the determinants of medication-taking adherence. The differences we identified in monitoring rates between certain patient groups are consistent with research suggesting that patient-related factors (notably age, sex, ethnicity, cognitive function, and socio-economic status) can influence medication-taking adherence.[23] Although, it should be noted that many patient-related factors have been reported as having an inconsistent impact, suggesting that determinants of adherence are multifaceted and context-specific.[24, 25]

Policy Implications and Interpretation

This research highlights that DMARD monitoring is often not adhered to. However, wide variance in monitoring rates between practices indicates that some practices have been able to implement successful strategies. This presents opportunities for sharing best practice, which NHS commissioners may be able to facilitate at scale.

The deterioration that this study observed in DMARD monitoring during lockdown, and that other studies have observed in routine services,[11] offers insight for health policymakers regarding the effects of the pandemic and its management strategies. A combination of factors likely contributed to this deterioration including: diversion of primary care resources towards managing COVID-19,

medRxiv preprint doi: https://doi.org/10.1101/2023.06.06.23290826; this version posted July 11, 2023. The copyright holder for this preprint (which was not certified by peer review) is the author/funder, who has granted medRxiv a license to display the preprint in perpetuity. It is made available under a CC-BY 4.0 International license .

guidance from national bodies to enable reduced monitoring frequency, supply problems with blood sample bottles, and patients choosing to avoid healthcare for fear of exposure to COVID-19. This understanding will help inform assessment of the risks and benefits of lockdown measures in future pandemics, and how the impact on groups which were more severely affected could be mitigated. The disproportionately large deterioration observed in BP monitoring may suggest that clinicians deemed it less critical than blood tests, reflecting appropriate prioritisation of monitoring. Regional differences in deterioration may suggest that regions prioritised DMARD monitoring differently during the pandemic. Factors underpinning regional differences may include the availability of local workforce and proximity of facilities to support the pandemic response; both have been suggested as relevant to service resilience during the pandemic.[26] Differences in resilience may also be related to known variability in the robustness of local shared care processes and documentation,[27] and regional differences which have been observed in the time between first rheumatoid arthritis review to DMARD initiation.[28]

The overall differences in monitoring rates observed between various groups highlight ongoing inequalities. For example, younger age-groups generally missed monitoring more often than older age-groups. This may indicate that younger age-groups exhibit decreased engagement with monitoring, which is consistent with previous research.[29] Less monitoring in younger-age groups means there are fewer opportunities for corrective dose adjustments, which may help explain findings from a recent study; that younger patients taking methotrexate or azathioprine were more likely to have abnormal monitoring test results when tested.[30] Although, it should be noted that older age-groups are more vulnerable to DMARD toxicity.[31]

Health commissioners should consider targeted strategies to reduce inequalities as appropriate, for example, addressing the disproportionately high rate of missed BP monitoring (often recurring in the same patients on leflunomide) may be a pragmatic starting point. Since the pandemic, standardised national processes for shared care have been published by NHSE in relation to several medicines,[32] adopting these national standards should help local health commissioners reduce inequalities.

This analysis has substantial implications for NHS data infrastructure. Historically, practical and privacy challenges around accessing primary care data meant that national audits relied upon manual data collection by local teams and central collation - an approach with high resource and time costs. The OpenSAFELY platform enabled us to execute a single analysis for a representative sample of the population in near-real-time (with data available in OpenSAFELY only 2-9 days after being entered by a clinician) whilst leaving data in situ. This efficient approach allows our analysis to be easily extended (by building upon open-access code) to wider populations, or to provide more

medRxiv preprint doi: https://doi.org/10.1101/2023.06.06.23290826; this version posted July 11, 2023. The copyright holder for this preprint (which was not certified by peer review) is the author/funder, who has granted medRxiv a license to display the preprint in perpetuity. It is made available under a CC-BY 4.0 International license .

granular data on demographic or clinical subgroups. Ultimately, OpenSAFELY provides tools which facilitate rapid detailed feedback to NHS commissioners and clinicians, enabling timely and meaningful interventions to improve patient outcomes.

Future Research

To inform policy interventions, further research is needed to explore the causes of poorer performance amongst specific practices and patient groups. This could be done through qualitative studies surveying/interviewing those with poorer monitoring rates to identify the individual traits, attitudes, behaviours, and circumstances underpinning their poorer monitoring adherence.

More broadly, the pandemic offers an unprecedented opportunity of a natural experiment, since changes to clinical practice (such as the frequency of safety monitoring) have occurred that would have been unethical in normal circumstances. This allows researchers to test whether certain principles of clinical practice could be optimised. Recent research has suggested that the clinical impact of missing DMARD monitoring is minimal, with one study suggesting that reducing the frequency of methotrexate monitoring from 3 to 6 monthly did not increase abnormal test results nor cause harm to patients.[33] However, such analysis is easily confounded by patient-specific factors related to clinical risk, which influence the likelihood of monitoring occurring. For example, patients at lower risk of negative outcomes may be less motivated to attend monitoring, or less proactively followed up by clinicians. By contrast, patients at higher risk may be more likely to have accessibility issues inhibiting monitoring, or more reluctant to attend monitoring due to fear of contracting COVID-19 with their clinical vulnerability. Consequently, patients who miss monitoring may have an intrinsically different likelihood of negative outcomes. Studies could attempt to evaluate the clinical impact of reduced monitoring frequency within patient groups stratified by clinical risk factors, and break results down for various medications/tests. This may reveal whether certain medications or patient groups benefit from monitoring to different extents, informing more tailored cost-effective strategies for who should receive which monitoring tests, and how often.

Conclusion

A transient deterioration in DMARD safety monitoring occurred across all groups during the COVID-19 pandemic, acutely around the time of lockdown measures with performance mostly recovering rapidly as lockdown measures were eased. Long-term differences in safety monitoring rates exist between several sociodemographic and clinical subgroups, and the pandemic impacted monitoring in these populations to varying extents. Health commissioners should identify causes of

medRxiv preprint doi: https://doi.org/10.1101/2023.06.06.23290826; this version posted July 11, 2023. The copyright holder for this preprint (which was not certified by peer review) is the author/funder, who has granted medRxiv a license to display the preprint in perpetuity. It is made available under a CC-BY 4.0 International license .

poorer monitoring in specific groups and consider implementing supportive measures. Monitoring rates varied substantially between practices, suggesting opportunities exist to improve service consistency by sharing good practice and adopting standardised shared care processes. These analyses demonstrate the capability of the OpenSAFELY platform as an effective tool to provide actionable insights on health service provision and inequalities.

medRxiv preprint doi: https://doi.org/10.1101/2023.06.06.23290826; this version posted July 11, 2023. The copyright holder for this preprint (which was not certified by peer review) is the author/funder, who has granted medRxiv a license to display the preprint in perpetuity. It is made available under a CC-BY 4.0 International license .

Administrative

Acknowledgements

We are very grateful for all the support received from the TPP Technical Operations team throughout this work, and for generous assistance from the information governance and database teams at NHS England and the NHS England Transformation Directorate.

Conflicts of Interest

All authors have completed the ICMJE uniform disclosure form at www.icmje.org/coi_disclosure.pdf and declare the following: B.G. has received research funding from the Laura and John Arnold Foundation, the NHS National Institute for Health Research (NIHR), the NIHR School of Primary Care Research, the NIHR Oxford Biomedical Research Centre, the Mohn-Westlake Foundation, NIHR Applied Research Collaboration Oxford and Thames Valley, the Wellcome Trust, the Good Thinking Foundation, Health Data Research UK, the Health Foundation, the World Health Organisation, UKRI, Asthma UK, the British Lung Foundation, and the Longitudinal Health and Wellbeing strand of the National Core Studies programme; he also receives personal income from speaking and writing for lay audiences on the misuse of science.

Funding

This research used data assets made available as part of the Data and Connectivity National Core Study, led by Health Data Research UK in partnership with the Office for National Statistics and funded by UK Research and Innovation (grant ref MC_PC_20058). In addition, the OpenSAFELY Platform is supported by grants from the Wellcome Trust (222097/Z/20/Z); MRC (MR/V015757/1, MC_PC-20059, MR/W016729/1); NIHR (NIHR135559, COV-LT2-0073), and Health Data Research UK (HDRUK2021.000, 2021.0157).

BG's work on better use of data in healthcare more broadly is currently funded in part by: the Wellcome Trust, NIHR Oxford Biomedical Research Centre, NIHR Applied Research Collaboration Oxford and Thames Valley, the Mohn-Westlake Foundation; all DataLab staff are supported by BG's grants on this work. BMK is also employed by NHS England working on medicines policy and clinical lead for primary care medicines data. The views expressed are those of the authors and not necessarily those of the NIHR, NHS England, Public Health England or the Department of Health and Social Care.

The views expressed are those of the authors and not necessarily those of the NIHR, NHS England, UK Health Security Agency (UKHSA) or the Department of Health and Social Care.

Funders had no role in the study design, collection, analysis, and interpretation of data; in the writing of the report; and in the decision to submit the article for publication.

medRxiv preprint doi: https://doi.org/10.1101/2023.06.06.23290826; this version posted July 11, 2023. The copyright holder for this preprint (which was not certified by peer review) is the author/funder, who has granted medRxiv a license to display the preprint in perpetuity. It is made available under a CC-BY 4.0 International license .

Information governance and ethical approval

NHS England is the data controller; TPP is the data processor; and the researchers on OpenSAFELY are acting with the approval of NHS England. This implementation of OpenSAFELY is hosted within the TPP environment which is accredited to the ISO 27001 information security standard and is NHS IG Toolkit compliant;[34,35] patient data has been pseudonymised for analysis and linkage using industry standard cryptographic hashing techniques; all pseudonymised datasets transmitted for linkage onto OpenSAFELY are encrypted; access to the platform is via a virtual private network (VPN) connection, restricted to a small group of researchers; the researchers hold contracts with NHS England and only access the platform to initiate database queries and statistical models; all database activity is logged; only aggregate statistical outputs leave the platform environment following best practice for anonymisation of results such as statistical disclosure control for low cell counts.[36] The OpenSAFELY research platform adheres to the obligations of the UK General Data Protection Regulation (GDPR) and the Data Protection Act 2018. In March 2020, the Secretary of State for Health and Social Care used powers under the UK Health Service (Control of Patient Information) Regulations 2002 (COPI) to require organisations to process confidential patient information for the purposes of protecting public health, providing healthcare services to the public and monitoring and managing the COVID-19 outbreak and incidents of exposure; this sets aside the requirement for patient consent.[37] Taken together, these provide the legal bases to link patient datasets on the OpenSAFELY platform. GP practices, from which the primary care data are obtained, are required to share relevant health information to support the public health response to the pandemic, and have been informed of the OpenSAFELY analytics platform.

This study was approved by the Health Research Authority (REC reference 20/LO/0651) and by the LSHTM Ethics Board (reference 21863).

Data sharing

Access to the underlying identifiable and potentially re-identifiable pseudonymised electronic health record data is tightly governed by various legislative and regulatory frameworks, and restricted by best practice. The data in OpenSAFELY is drawn from General Practice data across England where TPP is the Data Processor. TPP developers initiate an automated process to create pseudonymised records in the core OpenSAFELY database, which are copies of key structured data tables in the identifiable records. These pseudonymised records are linked onto key external data resources that have also been pseudonymised via SHA-512 one-way hashing of NHS numbers using a shared salt. Bennett Institute for Applied Data Science developers and PIs holding contracts with NHS England have access to the OpenSAFELY pseudonymised data tables as needed to develop the OpenSAFELY tools. These tools in turn enable researchers with OpenSAFELY Data Access Agreements to write and execute code for data management and data analysis without direct access to the underlying raw pseudonymised patient data, and to review the outputs of this code. All code for the full data management pipeline—from raw data to completed results for this analysis—and for the OpenSAFELY platform as a whole is available for review at github.com/OpenSAFELY.

medRxiv preprint doi: https://doi.org/10.1101/2023.06.06.23290826; this version posted July 11, 2023. The copyright holder for this preprint (which was not certified by peer review) is the author/funder, who has granted medRxiv a license to display the preprint in perpetuity. It is made available under a CC-BY 4.0 International license .

Guarantor

BG is the guarantor.

Contributorship

Conceptualization: AB, REC, BMK

Data curation: AB, LF, LEMH, CC, SCJB, AM, GH, CB, JC, JP, FH, SH

Formal analysis: AB, LF, MW, WJH, HJC

Funding acquisition: BG

Investigation: AB, LF, MW, WJH, HJC

Methodology: AB, WJH, BMK

Project administration: AM

Resources: AM, SCJB, GH, CB, JC, JP, FH, SH

Software: SCJB, GH, CB, JC, JP, FH, SH

Supervision: ZK, AM, BG, BMK

Visualisation: AB, LF, BMK

Writing - original draft: AB

Writing - review & editing: AB, LF, HJC, MW, WJH, LEMH, CC, VS, REC, JBG, MDR, KB, ZK, RC, CW, AJW, ALS, SCJB, AM, GH, BG, BMK

medRxiv preprint doi: https://doi.org/10.1101/2023.06.06.23290826; this version posted July 11, 2023. The copyright holder for this preprint (which was not certified by peer review) is the author/funder, who has granted medRxiv a license to display the preprint in perpetuity. It is made available under a CC-BY 4.0 International license .

References

1. DMARDs [Internet]. [cited 2022 Nov 14]. Available from: https://cks.nice.org.uk/topics/dmards/

2. BNF content published by NICE [Internet]. [cited 2022 Nov 14]. Available from: https://bnf.nice.org.uk/

3. Iacobucci G. Covid-19: GP surgeries close for two weeks after staff test positive. BMJ. 2020 Mar 6;368:m936.

4. Czeisler MÉ, Marynak K, Clarke KEN, Salah Z, Shakya I, Thierry JM, et al. Delay or Avoidance of Medical Care Because of COVID-19–Related Concerns — United States, June 2020 [Internet]. Vol. 69, MMWR. Morbidity and Mortality Weekly Report. 2020. Available from: http://dx.doi.org/10.15585/mmwr.mm6935e3

5. Smolić Š, Fabijančić M, Blaževski N. How did fear of COVID-19 affect access to healthcare in Central and Eastern Europe? Findings from populations aged 50 or older after the outbreak. East Europ Econ. 2022 Dec 1;1–20.

6. Experiences of accessing healthcare services during Covid-19 [Internet]. Nottingham And Nottinghamshire CCG. 2021 [cited 2023 Mar 24]. Available from: https://notts.icb.nhs.uk/wp-content/uploads/2021/05/Integrated-Recovery-Engagement-Report-v1.pdf

7. Risk criteria [Internet]. NHS Digital. [cited 2023 Apr 5]. Available from: https://web.archive.org/web/20210619162620/https://digital.nhs.uk/coronavirus/shielded-patient-list/risk-criteria

8. Wayback Machine [Internet]. [cited 2022 Nov 15]. Available from: https://web.archive.org/web/20200413224444/https://www.rcgp.org.uk/-/media/Files/Policy/A-Z-policy/2020/covid19/RCGP-guidance/202003233RCGPGuidanceprioritisationroutineworkduringCovidFINAL.ashx?la=en

9. Rehman B. Azathioprine, leflunomide, mercatopurine, and methotrexate, drug monitoring in primary care during COVID-19 [Internet]. SPS - Specialist Pharmacy Service. 2020 [cited 2022 Nov 15]. Available from: https://web.archive.org/web/20200422080837/https://www.sps.nhs.uk/articles/dmard-drug-monitoring-in-primary-care-during-covid-19/

10. COVID-19 guidance [Internet]. [cited 2023 Apr 5]. Available from: https://portaluat.bsrhosting.org.uk/improving-care/covid-19-guidance

11. Curtis HJ, MacKenna B, Croker R, Inglesby P, Walker AJ, Morley J, et al. OpenSAFELY NHS Service Restoration Observatory 1: primary care clinical activity in England during the first wave of COVID-19. Br J Gen Pract. 2022 Jan;72(714):e63–74.

12. Fisher L, Hopcroft LEM, Rodgers S, Barrett J, Oliver K, Avery AJ, et al. Changes in medication safety indicators in England throughout the covid-19 pandemic using OpenSAFELY: population based, retrospective cohort study of 57 million patients using federated analytics. BMJ Medicine [Internet]. 2023;2(1). Available from: https://bmjmedicine.bmj.com/content/2/1/e000392.abstract

medRxiv preprint doi: https://doi.org/10.1101/2023.06.06.23290826; this version posted July 11, 2023. The copyright holder for this preprint (which was not certified by peer review) is the author/funder, who has granted medRxiv a license to display the preprint in perpetuity. It is made available under a CC-BY 4.0 International license .

13. Williamson EJ, Walker AJ, Bhaskaran K, Bacon S, Bates C, Morton CE, et al. Factors associated with COVID-19-related death using OpenSAFELY. Nature. 2020 Aug;584(7821):430–6.

14. OpenSAFELY Collaborative, Curtis HJ, MacKenna B, Walker AJ, Croker R, Mehrkar A, et al. OpenSAFELY: impact of national guidance on switching anticoagulant therapy during COVID-19 pandemic. Open Heart [Internet]. 2021 Nov;8(2). Available from: http://dx.doi.org/10.1136/openhrt-2021-001784

15. Ministry of Housing, Communities, Local Government. English indices of deprivation 2019 [Internet]. GOV.UK; 2019 [cited 2022 Nov 15]. Available from: https://www.gov.uk/government/statistics/english-indices-of-deprivation-2019

16. Rural Urban Classification [Internet]. GOV.UK. 2016 [cited 2022 Nov 15]. Available from: https://www.gov.uk/government/collections/rural-urban-classification

17. Mahtani K R, MacKenna B, Spencer E. Should we prescribe longer repeat prescriptions for patients with long-term conditions during a pandemic? [Internet]. The Centre for Evidence-Based Medicine. 2020 [cited 2023 Mar 27]. Available from: https://www.cebm.net/covid-19/should-we-prescribe-longer-repeat-prescriptions-for-patients-with-long-term-conditions-during-a-pandemic/

18. England NHS. NHS England » Core20PLUS5 (adults) – an approach to reducing healthcare inequalities [Internet]. [cited 2023 May 23]. Available from: https://www.england.nhs.uk/about/equality/equality-hub/national-healthcare-inequalities-improvement-programme/core20plus5/

19. Oswald M, Laverty L. Data Sharing in a Pandemic: Three Citizens' Juries [Internet]. [cited 2022 Nov 18]. Available from: https://arc-gm.nihr.ac.uk/media/Resources/ARC/Digital%20Health/Citizen%20Juries/New%2012621_NIHR_Juries_Report_WEB.pdf

20. Andrews C, Schultze A, Curtis H, Hulme W, Tazare J, Evans S, et al. OpenSAFELY: Representativeness of electronic health record platform OpenSAFELY-TPP data compared to the population of England. Wellcome Open Res. 2022 Jul 18;7:191.

21. Goldacre B, MacKenna B. The NHS deserves better use of hospital medicines data. BMJ. 2020 Jul 17;370:m2607.

22. NHS Digital. Electronic Prescribing and Medicines Administration (EPMA) Data [Internet]. 2022. Available from: https://digital.nhs.uk/about-nhs-digital/corporate-information-and-documents/directions-and-data-provision-notices/data-provision-notices-dpns/electronic-prescribing-and-medicines-administration-data.

23. Kardas P, Lewek P, Matyjaszczyk M. Determinants of patient adherence: a review of systematic reviews. Front Pharmacol. 2013 Jul 25;4:91.

24. Vermeire E, Hearnshaw H, Van Royen P, Denekens J. Patient adherence to treatment: three decades of research. A comprehensive review. J Clin Pharm Ther. 2001 Oct;26(5):331–42.

25. Stewart SJF, Moon Z, Horne R. Medication nonadherence: health impact, prevalence, correlates and interventions. Psychol Health. 2022 Nov 29;1–40.

26. Haldane V, De Foo C, Abdalla SM, Jung AS, Tan M, Wu S, et al. Health systems resilience in

medRxiv preprint doi: https://doi.org/10.1101/2023.06.06.23290826; this version posted July 11, 2023. The copyright holder for this preprint (which was not certified by peer review) is the author/funder, who has granted medRxiv a license to display the preprint in perpetuity. It is made available under a CC-BY 4.0 International license .

managing the COVID-19 pandemic: lessons from 28 countries. Nat Med. 2021 Jun;27(6):964–80.

27. Duggan C, Beavon N, Bates I, Patel S. Shared care in the UK: failings of the past and lessons for the future [Internet]. Vol. 9, International Journal of Pharmacy Practice. 2011. p. 211–6. Available from: http://dx.doi.org/10.1111/j.2042-7174.2001.tb01051.x

28. Incidence and management of inflammatory arthritis in England before and during the COVID-19 pandemic: a population-level cohort study using OpenSAFELY. The Lancet Rheumatology [Internet]. 2022 Nov 3 [cited 2022 Nov 14]; Available from: http://dx.doi.org/10.1016/S2665-9913(22)00305-8

29. Kirkland E, Schumann SO, Schreiner A, Heincelman M, Zhang J, Marsden J, et al. Patient Demographics and Clinic Type Are Associated With Patient Engagement Within a Remote Monitoring Program. Telemed J E Health. 2021 Aug;27(8):843–50.

30. Fraser SDS, Lin SX, Stammers M, Culliford D, Ibrahim K, Barrett R, et al. Persistently normal blood tests in patients taking methotrexate for RA or azathioprine for IBD: a retrospective cohort study [Internet]. Vol. 72, British Journal of General Practice. 2022. p. e528–37. Available from: http://dx.doi.org/10.3399/bjgp.2021.0595

31. Lahaye C, Tatar Z, Dubost JJ, Tournadre A, Soubrier M. Management of inflammatory rheumatic conditions in the elderly. Rheumatology . 2019 May 1;58(5):748–64.

32. England NHS. NHS England » Shared Care Protocols (SCPs) [Internet]. [cited 2022 Nov 12]. Available from: https://www.england.nhs.uk/publication/shared-care-protocols/

33. Wood NAE, Farmer L, Manhas R, Lewis T, Kyle S. OA25 Is it time for patient-initiated methotrexate monitoring? [Internet]. Vol. 61, Rheumatology. 2022. Available from: http://dx.doi.org/10.1093/rheumatology/keac132.025

34. BETA – Data Security Standards - NHS Digital [Internet]. NHS Digital. [cited 2020 Apr 30]. Available from: https://digital.nhs.uk/about-nhs-digital/our-work/nhs-digital-data-and-technology-standards/framework/beta---data-security-standards

35. Data Security and Protection Toolkit - NHS Digital [Internet]. NHS Digital. [cited 2020 Apr 30]. Available from: https://digital.nhs.uk/data-and-information/looking-after-information/data-security-and-information-governance/data-security-and-protection-toolkit

36. ISB1523: Anonymisation Standard for Publishing Health and Social Care Data - NHS Digital [Internet]. NHS Digital. [cited 2020 Apr 30]. Available from: https://digital.nhs.uk/data-and-information/information-standards/information-standards-and-data-collections-including-extractions/publications-and-notifications/standards-and-collections/isb1523-anonymisation-standard-for-publishing-health-and-social-care-data

37. Secretary of State for Health and Social Care - UK Government. Coronavirus (COVID-19): notification to organisations to share information [Internet]. 2020. Available from: https://web.archive.org/web/20200421171727/https://www.gov.uk/government/publications/coronavirus-covid-19-notification-of-data-controllers-to-share-information

Supplementary Tables

Table S1. Key features which were assessed to determine the completion of monitoring tests, and links to codelists which identified these features.

Monitoring Test	Representative Feature	Codelist
Urea and electrolytes (U&E)	Sodium level	https://www.opencodelists.org/codelist/opensafely/sodium-tests/254b9f34/
Full blood count (FBC)	Red blood cell count	https://www.opencodelists.org/codelist/opensafely/red-blood-cell-rbc-tests/576a859e/
Liver function test (LFT)	Alanine-aminotransferase level	https://www.opencodelists.org/codelist/opensafely/alanine-aminotransferase-alt-tests/2298df3e/
Blood pressure (BP)	Systolic blood pressure	https://www.opencodelists.org/codelist/opensafely/systolic-blood-pressure-qof/3572b5fb/

Table S2. Indicator definitions.

Research Question	Description	Denominator	Numerator
1.1 Did the monitoring rate for DMARDs change during the pandemic?	**DMARD Missed Monitoring Rate:** Proportion of patients taking Methotrexate, Leflunomide or Azathioprine who were overdue at least one monitoring test.	Patients who had a prescription issued for Methotrexate, Leflunomide or Azathioprine in the time-periods* of interest.	Patients in the denominator who did not have a value recorded for all the following in the 3 months prior to the search index date: FBC, LFT, U&E's, Blood Pressure (for Leflunomide only).
1.2 Did specific medications miss monitoring more often than others during the pandemic?	**Methotrexate Missed Monitoring Rate:** Proportion of patients taking Methotrexate who were overdue at least one monitoring test.	Patients who had a prescription issued for Methotrexate in the time-periods* of interest.	Patients in the denominator who did not have a value recorded for all the following in the 3 months prior to the search index date: FBC, LFT, U&E's.
	Leflunomide Missed Monitoring Rate: Proportion of patients taking Leflunomide who were overdue at least one monitoring test.	Patients who had a prescription issued for Leflunomide in the time-periods* of interest.	Patients in the denominator who did not have a value recorded for all the following in the 3 months prior to the search index date: FBC, LFT, U&E's, Blood Pressure.
	Azathioprine Missed Monitoring Rate: Proportion of patients taking Azathioprine who were overdue at least one monitoring test.	Patients who had a prescription issued for Azathioprine in the time-periods* of interest.	Patients in the denominator who did not have a value recorded for all the following in the 3 months prior to the search index date: FBC, LFT, U&E's.
1.3 Were specific tests missed more often than others during the pandemic?	**FBC Missed Monitoring Rate:** Proportion of required full blood count tests that were not completed.	Patients who had a prescription issued for Methotrexate, Leflunomide or Azathioprine in the time-periods* of interest.	Patients in the denominator who did not have a value recorded for FBC in the 3 months prior to the search index date.
	LFT Missed Monitoring Rate: Proportion of required liver function tests that were not completed.	Patients who had a prescription issued for Methotrexate, Leflunomide or Azathioprine in the time-periods* of interest.	Patients in the denominator who did not have a value recorded for LFT in the 3 months prior to the search index date.
	U&E Missed Monitoring Rate: Proportion of required urea and electrolyte tests that were not completed.	Patients who had a prescription issued for Methotrexate, Leflunomide or Azathioprine in the time-periods* of interest.	Patients in the denominator who did not have a value recorded for U&E in the 3 months prior to the search index date.
	BP Missed Monitoring Rate: Proportion of required blood pressure tests that were not completed.	Patients who had a prescription issued for Methotrexate, Leflunomide or Azathioprine in the time-periods* of interest.	Patients in the denominator who did not have a value recorded for BP in the 3 months prior to the search index date.
1.4 How does the DMARD monitoring rate vary across practices?	**Practice Missed Monitoring Rate:** Proportion of patients taking Methotrexate, Leflunomide or Azathioprine who were overdue at least one monitoring test, broken down by their registered GP practice.	Patients belonging to a given practice who had a prescription issued for Methotrexate, Leflunomide or Azathioprine in the time-periods* of interest.	Patients in the denominator who did not have a value recorded for BP in the 3 months prior to the search index date.
2.1 Were certain demographic characteristics associated with missed monitoring?	**Age:** Proportion of patients taking Methotrexate, Leflunomide or Azathioprine who were overdue at least one monitoring test, broken down by age group.	Patients who on the search index date belonged to an age group (18-29, 30-39, 40-49, 50-59, 60-69, 70-79, 80+), and had a prescription issued for Methotrexate, Leflunomide or Azathioprine in the time-periods* of interest.	Patients in the denominator who did not have a value recorded for all the following in the 3 months prior to the search index date: FBC, LFT, U&E's, Blood Pressure (for Leflunomide only).
	Sex: Proportion of patients taking Methotrexate, Leflunomide or Azathioprine who were overdue at least one monitoring test, broken down by sex category.	Patients who on the search index date were coded with a sex category (male or female) and had a prescription issued for Methotrexate, Leflunomide or Azathioprine in the time-periods* of interest.	Patients in the denominator who did not have a value recorded for all the following in the 3 months prior to the search index date: FBC, LFT, U&E's, Blood Pressure (for Leflunomide only).
	Ethnicity: Proportion of patients taking Methotrexate, Leflunomide or Azathioprine who were overdue at least one monitoring test, broken down by ethnicity group.	Patients who in the most recent search index date were coded with an ethnicity group (White, Mixed, South Asian, Black, Other, Missing), and had a prescription issued for	Patients in the denominator who did not have a value recorded for all the following in the 3 months prior to the search index date: FBC, LFT, U&E's, Blood Pressure (for Leflunomide only).

		Methotrexate, Leflunomide or Azathioprine in the time-periods* of interest.	
	Region: Proportion of patients taking Methotrexate, Leflunomide or Azathioprine who were overdue at least one monitoring test, broken down by region.	Patients who on the search index date lived in a region (North East, North West, Yorkshire & The Humber, East Midlands, West Midlands, East, London, South East, South West), and had a prescription issued for Methotrexate, Leflunomide or Azathioprine in the time-periods* of interest.	Patients in the denominator who did not have a value recorded for all the following in the 3 months prior to the search index date: FBC, LFT, U&E's, Blood Pressure (for Leflunomide only).
	Care Home Residents: Proportion of patients in a care home taking Methotrexate, Leflunomide or Azathioprine who were overdue at least one monitoring test.	Patients who on the search index date were coded as being in a care home, and had a prescription issued for Methotrexate, Leflunomide or Azathioprine in the time-periods* of interest.	Patients in the denominator who did not have had a value recorded for all the following in the 3 months prior to the search index date: FBC, LFT, U&E's, Blood Pressure (for Leflunomide only).
	Deprivation: Proportion of patients taking Methotrexate, Leflunomide or Azathioprine who were overdue at least one monitoring test, broken down by IMD quintile.	Patients who on the search index date belonged to a particular IMD quintile, and had a prescription issued for Methotrexate, Leflunomide or Azathioprine in the time-periods* of interest.	Patients in the denominator who did not have a value recorded for all the following in the 3 months prior to the search index date: FBC, LFT, U&E's, Blood Pressure (for Leflunomide only).
	Rurality: Proportion of patients taking Methotrexate, Leflunomide or Azathioprine who were overdue at least one monitoring test, broken down by rurality classification.	Patients who on the search index date lived in an area with a particular rurality classification (1, 2, 3, 4, 5, 6, 7, 8†), and had a prescription issued for Methotrexate, Leflunomide or Azathioprine in the time-periods* of interest.	Patients in the denominator who did not have a value recorded for all the following in the 3 months prior to the search index date: FBC, LFT, U&E's, Blood Pressure (for Leflunomide only).
2.2 Were certain clinical characteristics associated with missed monitoring?	**Dementia:** Proportion of patients with dementia taking Methotrexate, Leflunomide or Azathioprine who were overdue at least one monitoring test.	Patients who on the search index date were coded with dementia, and had a prescription issued for Methotrexate, Leflunomide or Azathioprine in the time-periods* of interest.	Patients in the denominator who did not have a value recorded for all the following in the 3 months prior to the search index date: FBC, LFT, U&E's, Blood Pressure (for Leflunomide only).
	Learning Disabilities: Proportion of patients with a learning disability taking Methotrexate, Leflunomide or Azathioprine who were overdue at least one monitoring test.	Patients who on the search index date were coded with a learning disability, and had a prescription issued for Methotrexate, Leflunomide or Azathioprine in the time-periods* of interest.	Patients in the denominator who did not have a value recorded for all the following in the 3 months prior to the search index date: FBC, LFT, U&E's, Blood Pressure (for Leflunomide only).
	Severe Mental Illness: Proportion of patients with a severe mental illness taking Methotrexate, Leflunomide or Azathioprine who were overdue at least one monitoring test.	Patients who on the search index date were coded with a severe mental illness, and had a prescription issued for Methotrexate, Leflunomide or Azathioprine in the time-periods* of interest.	Patients in the denominator who did not have a value recorded for all the following in the 3 months prior to the search index date: FBC, LFT, U&E's, Blood Pressure (for Leflunomide only).

* The time-periods of interest are defined as 3 months and ii) 3-6 months prior to the search index date.

† 1 - Urban major conurbation, 2 - Urban minor conurbation, 3 - Urban city and town, 4 - Urban city and town in a sparse setting, 5 - Rural town and fringe, 6 - Rural town and fringe in a sparse setting, 7 - Rural village and dispersed, 8 - Rural village and dispersed in a sparse setting

Table S3. DMARD missed monitoring rates at baseline (Dec19 to Feb20), lockdown (Mar20 to May20) and recovery (May22 to Jul22), with cumulative counts of missed monitoring events and unique patients experiencing a missed monitoring event over the full study period (Nov19 to Jul22), broken down by medication and monitoring test.

Category	**Missed Monitoring Rate**				**Cumulative Count**			
	Baseline Period	**Lockdown Period**	**Recovery Period**	**Impact** (Lockdown – Baseline)	**Denominator Events**	**Number of missed monitoring events (% of denominator)**	**Number of unique patients with a missed monitoring event**	**Ratio of missed monitoring events to unique patients with a missed monitoring event**
Population	28.4%	40.8%	28.1%	12.4	3,146,849	977,354 (31.1%)	117,784	8.3
Methotrexate	21.7%	33.3%	22.3%	11.7	2,106,050	517,770 (24.6%)	74,048	7.0
Azathioprine	38.5%	50.8%	35.5%	12.3	847,125	333,725 (39.4%)	34,892	9.6
Leflunomide	56.1%	76.7%	57.9%	20.7	193,665	125,850 (65.0%)	9,302	13.5
FBC	23.2%	35.8%	23.6%	12.6	3,146,849	820,895 (26.1%)	112,599	7.3
LFT	22.0%	34.8%	23.0%	12.8	3,146,849	793,870 (25.2%)	112,858	7.0
U&E	22.8%	35.5%	23.6%	12.7	3,146,849	810,255 (25.7%)	112,805	7.2
BP	45.7%	70.2%	49.9%	24.5	193,665	111,215 (57.4%)	9,008	12.3

Table S4. DMARD missed monitoring rates* for the population broken down into demographic and clinical characteristics at baseline (Dec19 to Feb20), lockdown (Mar20 to May20) and recovery (May22 to Jul22).

Characteristic	**Category**	**Missed Monitoring Rate** (%)			**Impact Significance** (percentage points)					**Subgroup Heterogeneity**	
		Baseline	**Lockdown**	**Recovery**	**Impact** (Lockdown – Baseline)	**95% CI Lower Limit**	**95% CI Upper Limit**	**t-value**	**p-value**	**Cochran's Q**	**p-value**
Population	Not Applicable	28.4%	40.8%	28.1%	12.4	12.0	12.8	57.49	<0.001	N/A	N/A
Age Band	18-29	44.5%	52.8%	42.9%	8.3	6.1	10.5	7.26	<0.001	37.526	<0.001
	30-39	39.1%	49.7%	38.5%	10.6	8.8	12.3	11.86	<0.001		
	40-49	34.8%	45.4%	35.2%	10.6	9.2	11.9	15.57	<0.001		
	50-59	31.0%	43.4%	30.7%	12.4	11.4	13.4	25.00	<0.001		
	60-69	26.0%	38.7%	26.2%	12.7	11.9	13.6	29.06	<0.001		
	70-79	22.5%	36.2%	22.9%	13.7	12.9	14.5	32.64	<0.001		
	80+	23.3%	36.5%	22.4%	13.2	12.0	14.4	21.77	<0.001		
Sex	Female	27.6%	40.4%	27.5%	12.8	12.2	13.3	46.27	<0.001	4.500	0.034
	Male	29.5%	41.3%	28.9%	11.9	11.2	12.5	34.24	<0.001		
Ethnicity	Black	35.5%	47.2%	34.8%	11.7	7.0	15.6	5.12	<0.001	10.071	0.073
	Missing	30.2%	44.7%	28.5%	14.5	8.9	18.9	5.44	<0.001		
	Mixed	35.4%	50.0%	36.0%	14.6	8.5	19.8	4.90	<0.001		
	Other	33.1%	47.1%	34.0%	14.0	8.9	19.2	5.34	<0.001		
	South Asian	39.2%	54.4%	36.8%	15.2	13.2	17.1	15.17	<0.001		
	White	27.6%	39.8%	27.3%	12.2	11.8	12.7	54.62	<0.001		
Region	East	31.2%	43.7%	30.6%	12.5	11.6	13.3	28.66	<0.001	78.869	<0.001
	East Midlands	26.5%	37.7%	28.8%	11.2	10.2	12.2	21.63	<0.001		
	London	46.5%	58.1%	38.7%	11.6	9.0	14.0	8.97	<0.001		
	North East	38.0%	47.3%	35.4%	9.2	7.3	11.2	9.35	<0.001		
	North West	20.5%	37.5%	20.0%	17.0	15.6	18.4	23.88	<0.001		
	South East	30.6%	43.2%	32.3%	12.7	11.0	14.3	15.23	<0.001		
	South West	25.0%	37.5%	24.1%	12.4	11.4	13.5	23.52	<0.001		
	West Midlands	28.7%	45.3%	29.6%	16.6	14.3	19.0	13.75	<0.001		
	Yorkshire and The Humber	25.1%	36.6%	24.6%	11.5	10.4	12.5	21.20	<0.001		
Care Home	TRUE	29.4%	41.8%	27.0%	12.5	8.9	16.7	6.40	<0.001	0.040	0.842
	FALSE	28.3%	40.7%	28.1%	12.4	12.0	12.8	57.14	<0.001		
Dementia	TRUE	29.3%	43.0%	27.0%	13.7	10.3	17.4	7.66	<0.001	0.598	0.44
	FALSE	28.3%	40.7%	28.1%	12.4	12.0	12.8	56.99	<0.001		
Housebound	TRUE	29.1%	38.7%	27.7%	9.6	6.8	12.8	6.46	<0.001	3.183	0.074
	FALSE	28.3%	40.8%	28.1%	12.5	12.1	12.9	57.10	<0.001		
Learning Disability	TRUE	32.4%	49.3%	36.0%	16.9	9.1	23.7	4.41	<0.001	1.165	0.28
	FALSE	28.3%	40.7%	28.0%	12.4	12.0	12.8	57.33	<0.001		

Serious Mental Illness	TRUE	29.2%	40.9%	30.9%	11.7	7.6	16.2	5.40	<0.001	0.051	0.821
	FALSE	28.3%	40.8%	28.0%	12.4	12.0	12.8	57.24	<0.001		
Deprivation Score	1st quintile (most deprived)	30.6%	43.2%	29.7%	12.6	11.6	13.7	23.18	<0.001	3.152	0.533
	2nd quintile	29.2%	42.1%	29.0%	12.9	11.9	13.9	25.61	<0.001		
	3rd quintile	28.5%	40.9%	27.7%	12.4	11.5	13.3	27.01	<0.001		
	4th quintile	27.4%	39.9%	27.4%	12.5	11.6	13.4	27.56	<0.001		
	5th quintile (least deprived)	26.7%	38.4%	27.0%	11.7	10.8	12.6	25.06	<0.001		
Rural-Urban Classification	1 (most urban)	32.4%	45.5%	30.5%	13.1	12.0	14.2	23.34	<0.001	13.323	0.065
	2	30.2%	40.0%	29.3%	9.8	8.1	11.5	11.34	<0.001		
	3	29.3%	41.9%	29.5%	12.6	12.0	13.2	42.16	<0.001		
	4	19.1%	28.3%	10.6%	9.1	1.0	16.5	2.21	0.027		
	5	23.4%	35.6%	23.7%	12.2	11.1	13.3	21.89	<0.001		
	6	16.2%	30.8%	16.7%	14.6	10.0	19.1	6.27	<0.001		
	7	25.0%	36.8%	24.3%	11.8	10.5	13.1	17.82	<0.001		
	8 (most rural)	15.3%	29.4%	18.0%	14.1	10.0	18.0	6.87	<0.001		

*Subgroup rates at baseline, lockdown and recovery were calculated from patient counts rounded to nearest 5 to ensure anonymity, whilst statistical tests were conducted using unrounded counts for accuracy.

medRxiv preprint doi: https://doi.org/10.1101/2023.06.06.23290826; this version posted July 11, 2023. The copyright holder for this preprint (which was not certified by peer review) is the author/funder, who has granted medRxiv a license to display the preprint in perpetuity. It is made available under a CC-BY 4.0 International license .

Supplementary Figures

Ethnicity

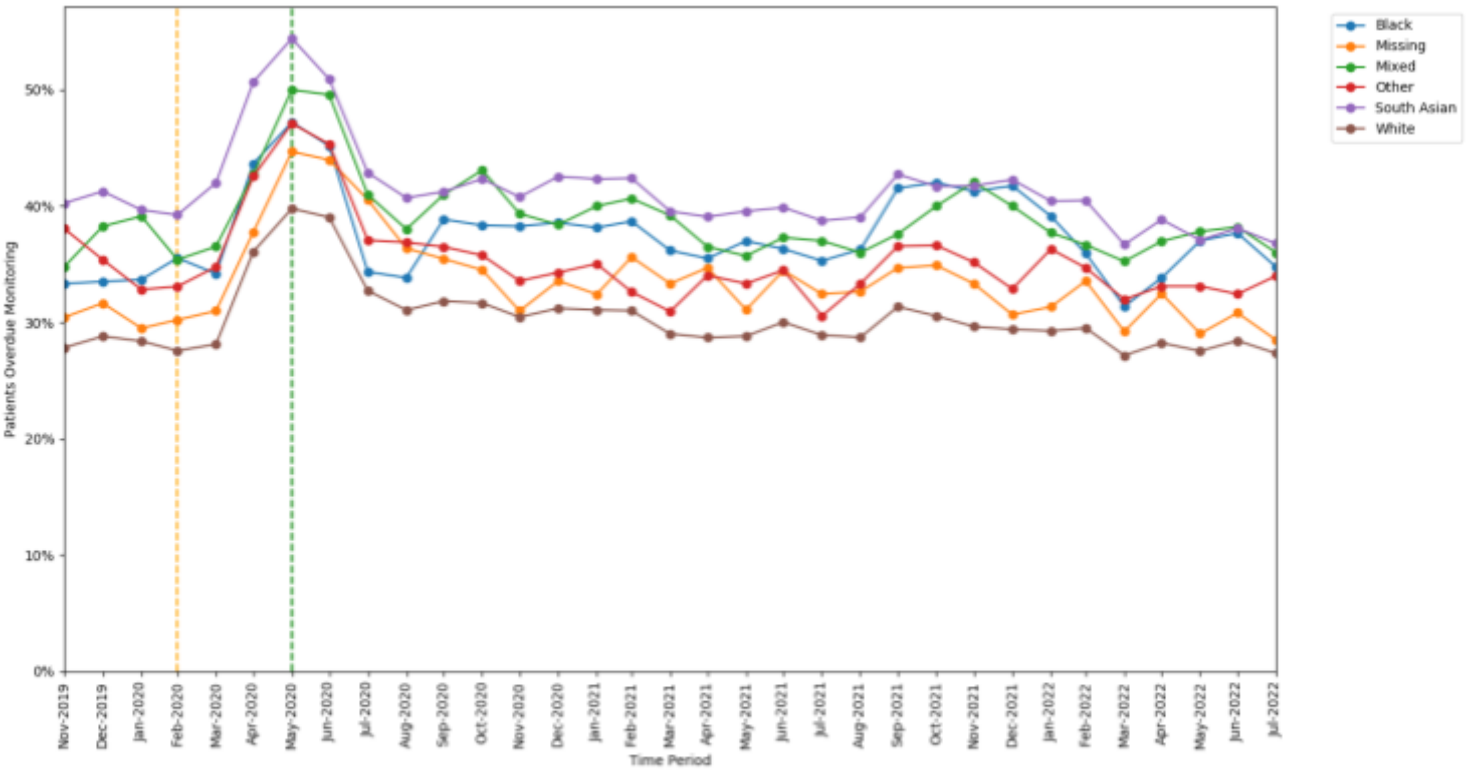

Figure S1. Proportions of patients overdue DMARD monitoring between November 2019 to July 2022, broken down by ethnicity. The baseline period before lockdown is shown as an orange dashed vertical line. The monitoring window, measured as 3 months from the onset of the March 2020 COVID-19 lockdown, is shown as a green dashed vertical line.

Learning Disability

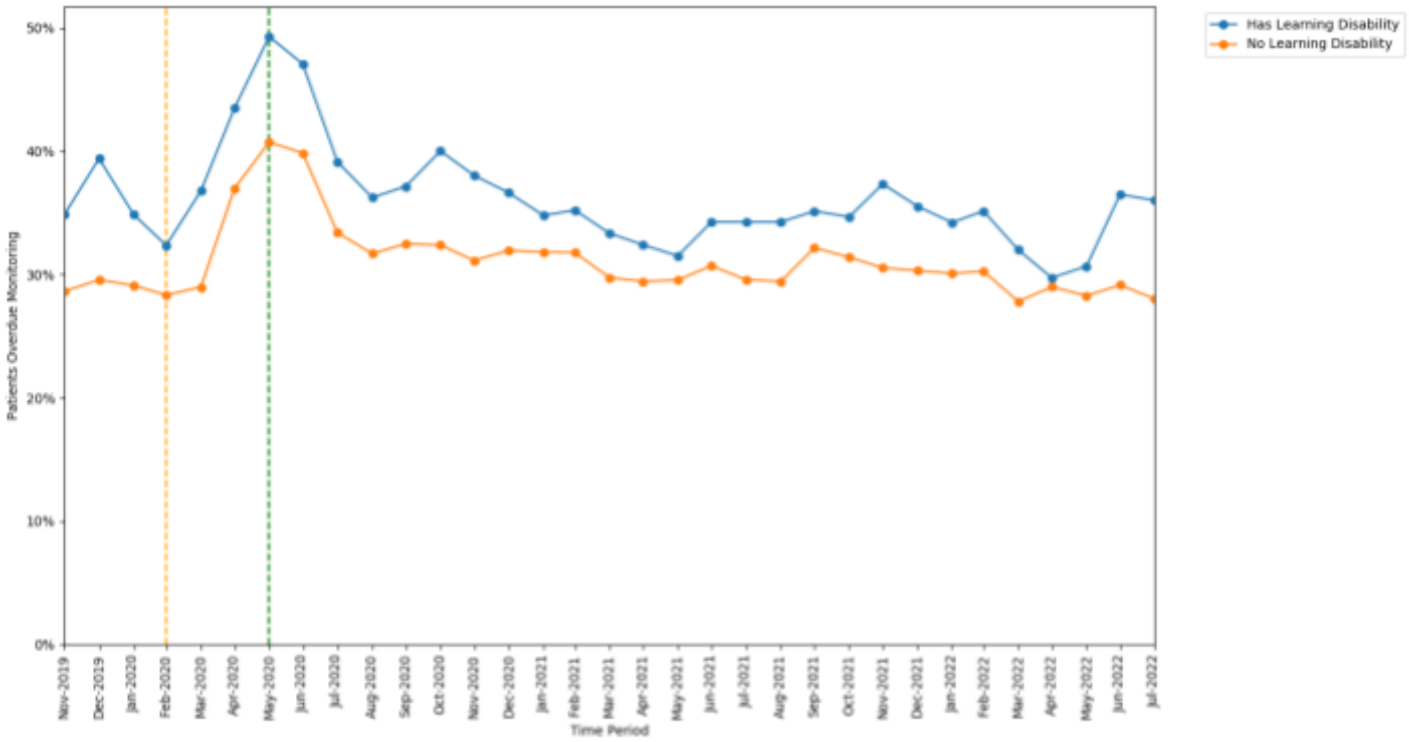

Figure S2. Proportions of patients overdue DMARD monitoring between November 2019 to July 2022, broken down by whether a learning disability diagnosis was coded. The baseline period before lockdown is shown as an orange dashed vertical line. The monitoring window, measured as 3 months from the onset of the March 2020 COVID-19 lockdown, is shown as a green dashed vertical line.

medRxiv preprint doi: https://doi.org/10.1101/2023.06.06.23290826; this version posted July 11, 2023. The copyright holder for this preprint (which was not certified by peer review) is the author/funder, who has granted medRxiv a license to display the preprint in perpetuity. It is made available under a CC-BY 4.0 International license .

Serious Mental Illness

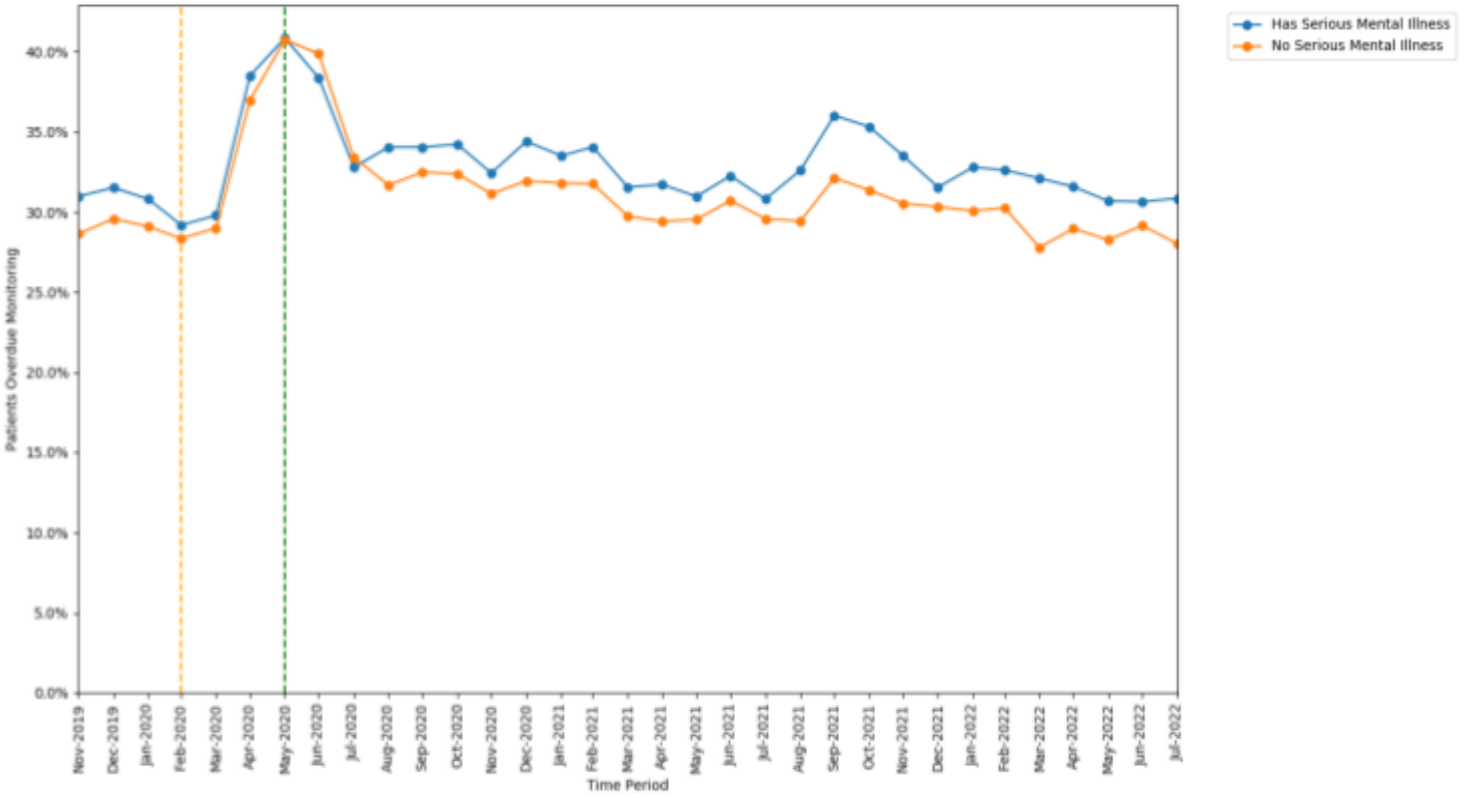

Figure S3. Proportions of patients overdue DMARD monitoring between November 2019 to July 2022, broken down by whether a serious mental illness diagnosis was coded. The baseline period before lockdown is shown as an orange dashed vertical line. The monitoring window, measured as 3 months from the onset of the March 2020 COVID-19 lockdown, is shown as a green dashed vertical line.

Index of Multiple Deprivation

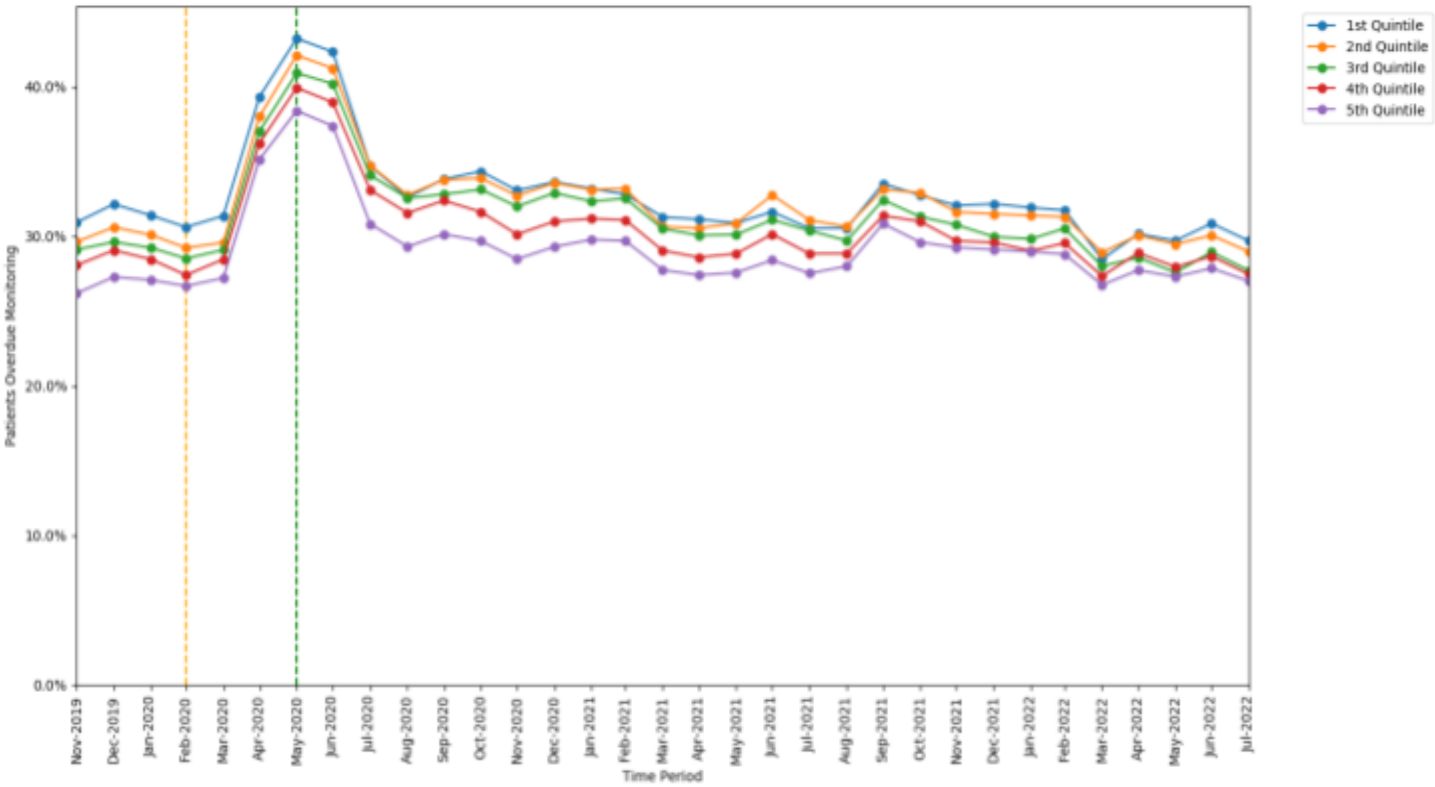

Figure S4. Proportions of patients overdue DMARD monitoring between November 2019 to July 2022, broken down by Index of Multiple Deprivation quintile. The baseline period before lockdown is shown as an orange dashed vertical line. The monitoring window, measured as 3 months from the onset of the March 2020 COVID-19 lockdown, is shown as a green dashed vertical line.

medRxiv preprint doi: https://doi.org/10.1101/2023.06.06.23290826; this version posted July 11, 2023. The copyright holder for this preprint (which was not certified by peer review) is the author/funder, who has granted medRxiv a license to display the preprint in perpetuity. It is made available under a CC-BY 4.0 International license .

Rural-Urban Classification

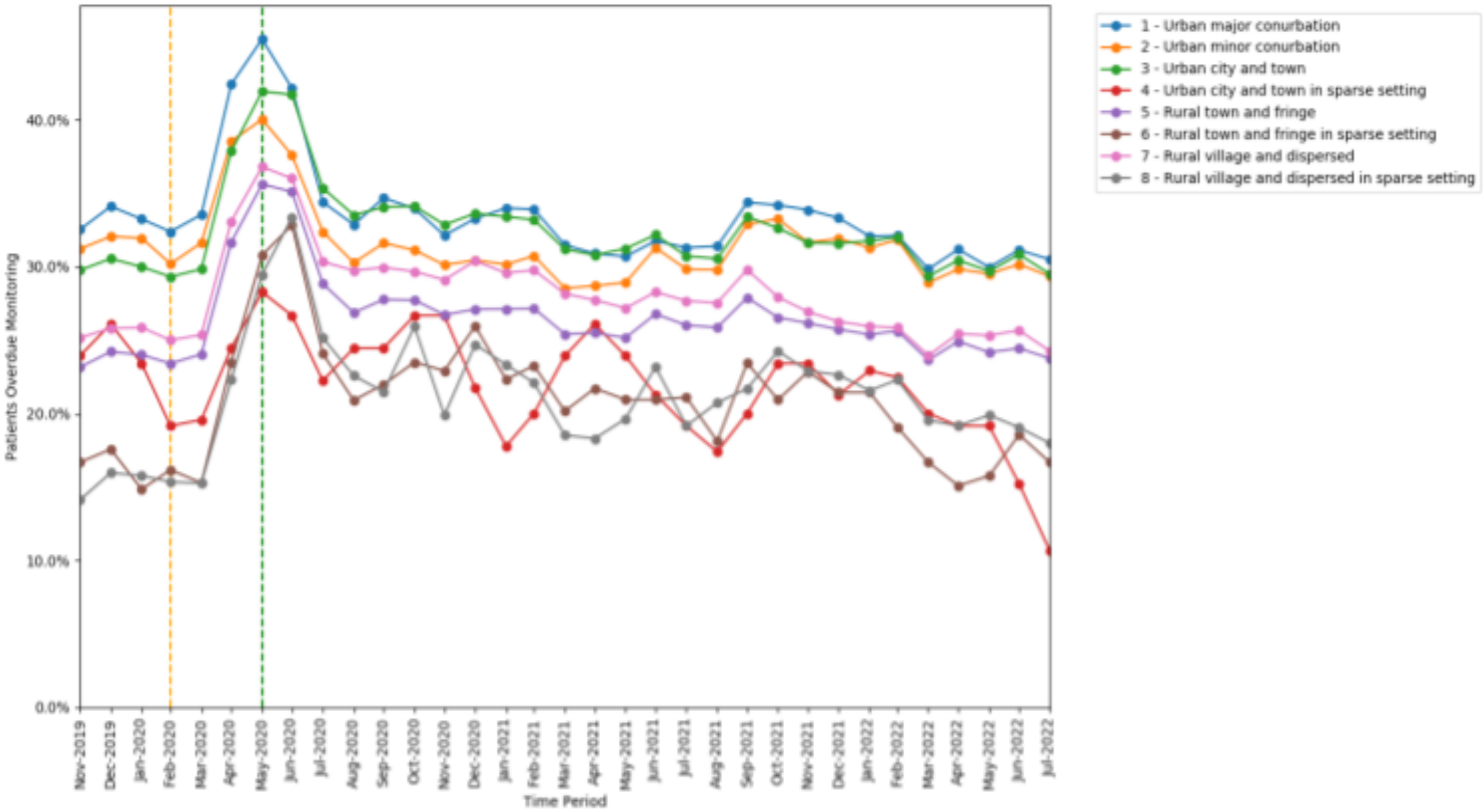

Figure S5. Proportions of patients overdue DMARD monitoring between November 2019 to July 2022, broken down by rural-urban score band. The baseline period before lockdown is shown as an orange dashed vertical line. The monitoring window, measured as 3 months from the onset of the March 2020 COVID-19 lockdown, is shown as a green dashed vertical line.

Care Home

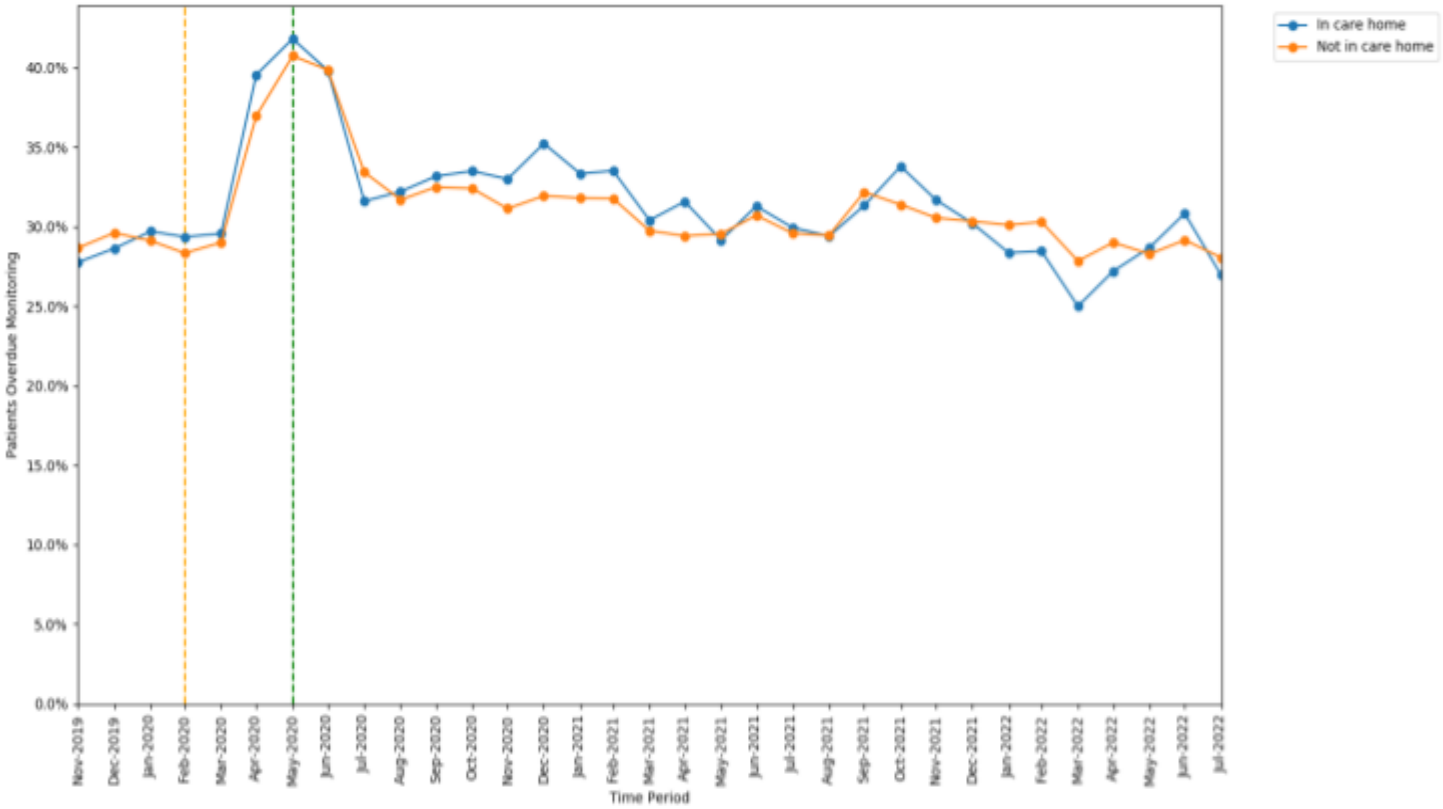

Figure S6. Proportions of patients overdue DMARD monitoring between November 2019 to July 2022, broken down by whether patients were coded as residing in a care home. The baseline period before lockdown is shown as an orange dashed vertical line. The monitoring window, measured as 3 months from the onset of the March 2020 COVID-19 lockdown, is shown as a green dashed vertical line.

medRxiv preprint doi: https://doi.org/10.1101/2023.06.06.23290826; this version posted July 11, 2023. The copyright holder for this preprint (which was not certified by peer review) is the author/funder, who has granted medRxiv a license to display the preprint in perpetuity. It is made available under a CC-BY 4.0 International license .

Dementia

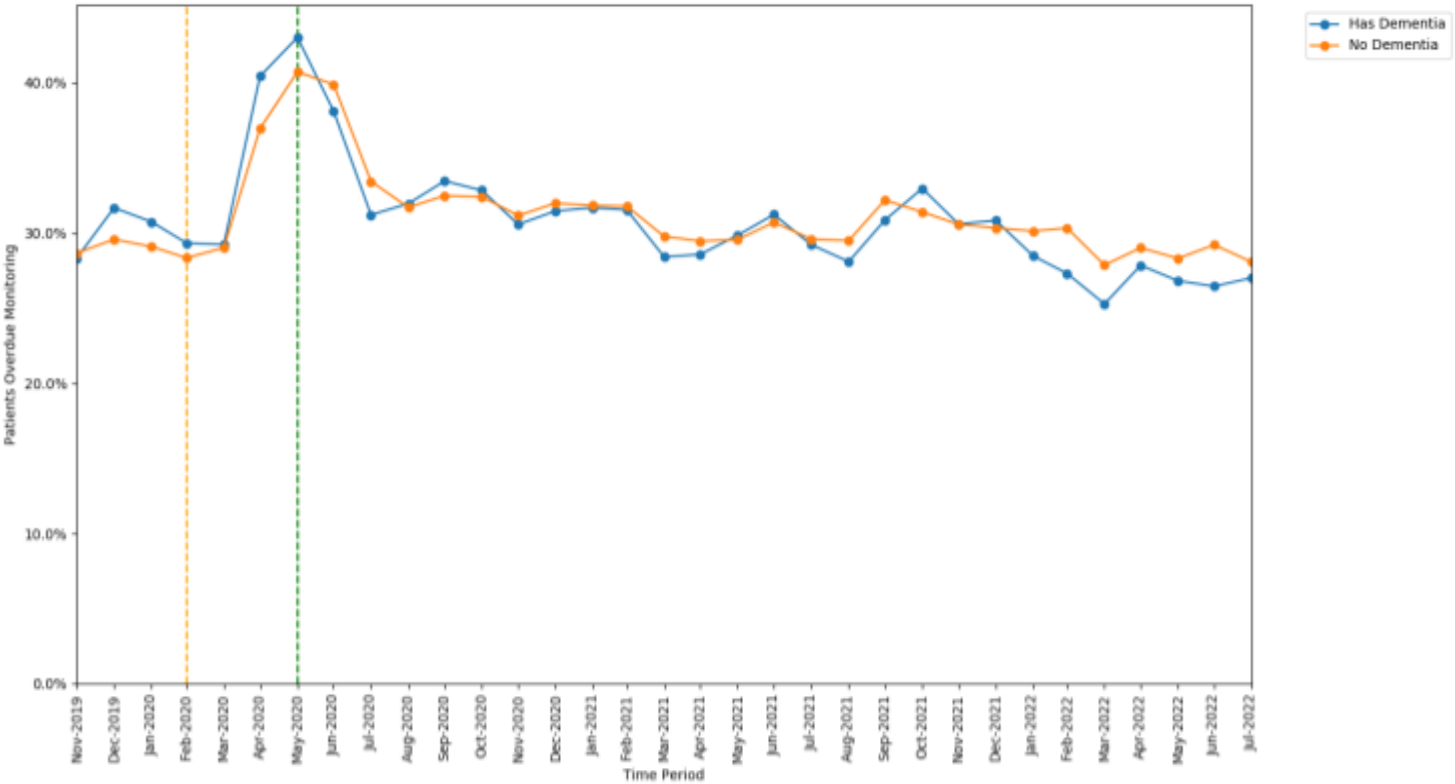

Figure S7. Proportions of patients overdue DMARD monitoring between November 2019 to July 2022, broken down by whether a dementia diagnosis was coded. The baseline period before lockdown is shown as an orange dashed vertical line. The monitoring window, measured as 3 months from the onset of the March 2020 COVID-19 lockdown, is shown as a green dashed vertical line.

Housebound

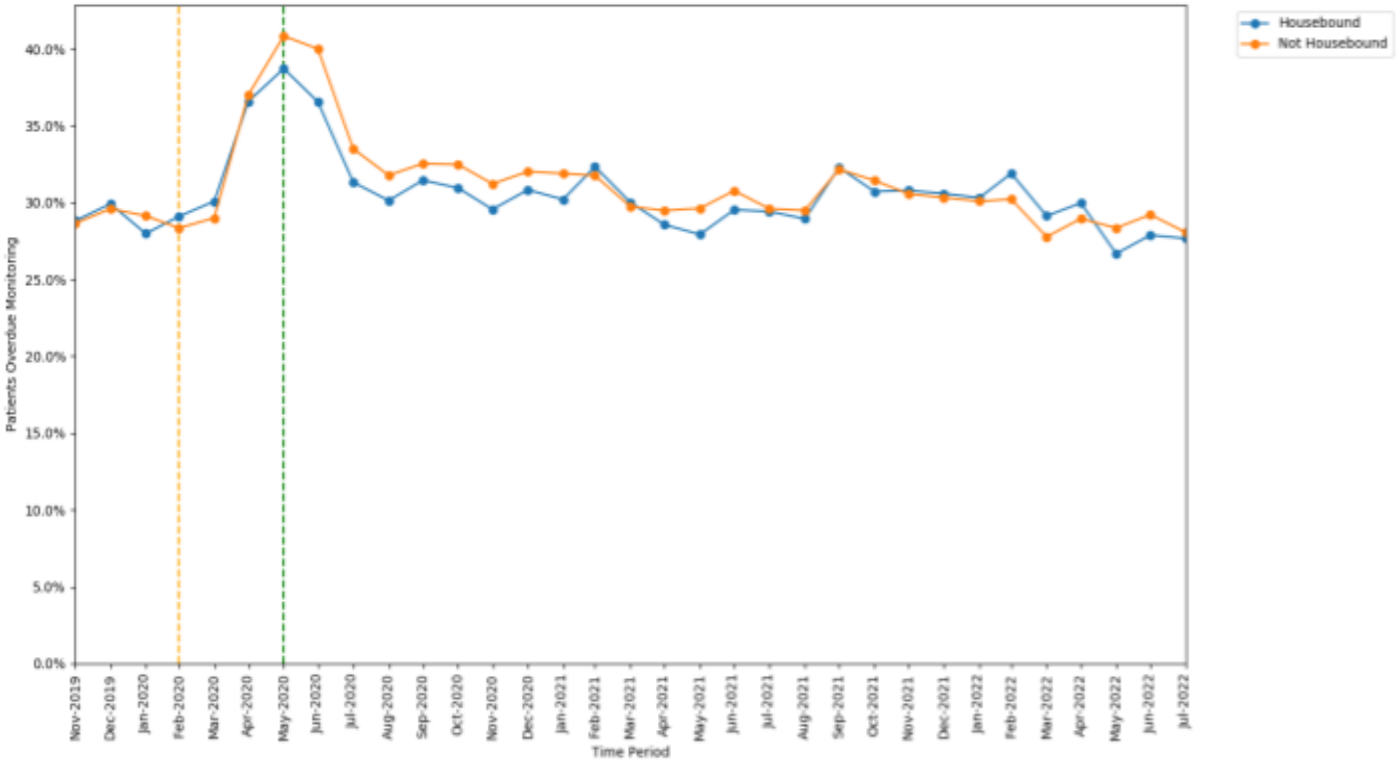

Figure S8. Proportions of patients overdue DMARD monitoring between November 2019 to July 2022, broken down by whether patients were coded as housebound. The baseline period before lockdown is shown as an orange dashed vertical line. The monitoring window, measured as 3 months from the onset of the March 2020 COVID-19 lockdown, is shown as a green dashed vertical line.