A Cannabidiol/Terpene Formulation That Increases Restorative Sleep in Insomniacs: A Double-Blind, Placebo-controlled, Randomized, Crossover Pilot Study

Michael Wang[1], Marcus Faust[1], Scott Abbott[1], Vikrant Patel[1], Eric Chang[1], John I. Clark[2], Nephi Stella[3], Paul J. Muchowski[1*]

[1]Defined Research Institute, San Francisco, CA

[2]Department of Biological Structure, University of Washington, Seattle, WA

[3]Stella Consulting, Inc., Seattle, WA

***Corresponding Author**:
Paul J. Muchowski, Ph.D.
President, Defined Research Institute
1250 Missouri Street Unit #312
San Francisco, CA 94107
Phone: (415) 413-8666
E-mail: paul.muchowski@definedresearch.org

Abstract

Study Objective: Cannabidiol (CBD) is increasingly used as a health supplement, though few human studies have shown benefits. The primary objective of this study was to evaluate the effects of an oral CBD-Terpene formulation on sleep physiology in insomniacs.

Methods: In this pilot study, six participants with insomnia completed a placebo-controlled trial of an oral administration of CBD (300 mg) and terpenes (1 mg each of linalool, myrcene, phytol, limonene, α-terpinene, α-terpineol, α-pinene, and β-caryophyllene), administered daily for 28 days using a cross-over design. Importantly, the study medication was devoid of Δ^9-Tetrahydrocannabinol (Δ^9-THC). The primary outcome measure was the percentage of time spent in slow wave sleep (SWS) and rapid eye movement (REM) sleep stages, as as measured by a wrist-worn sleep-tracking device.

Results: This CBD-terpene regimen increased both the percentage of time (11.9 ± 1.9%; 95% CI, 8.0 to 15.8%; $P < 0.0001$) and the absolute time (51.8 ± 8.9 min/night; 95% CI, 34.3 to 69.3; $P < 0.0001$) participants spent in SWS and REM sleep. This treatment had no effect on total sleep time (TST) and no adverse events were reported.

Conclusion: These results, if confirmed in larger clinical trials, suggest that select CBD-terpene ratios that increase SWS + REM (restorative) sleep have the potential to provide a safe and efficacious alternative to commonly prescribed sleep medications.

Keywords: Insomnia, Cannabidiol, Terpenes, Slow Wave Sleep, Rapid Eye Movement Sleep, Restorative sleep

Statement Of Significance: Physicians are increasingly asked by their patients regarding the merits of using CBD for insomnia and other ailments, but lack any rigorous clinical research to support recommending its use. The current pilot study represents the first randomized, placebo-controlled, crossover study to investigate how an oral formulation of cannabidiol (CBD) and terpenes influences sleep physiology in participants who suffer from insomnia. In contrast to many prescription sleep medicines and over-the-counter sleep aids, the CBD-terpene formulation increased SWS and REM sleep, which are critical for the immune system, tissue regeneration, cognition and memory. These results, if confirmed in larger clinical trials, suggests that CBD might offer a promising alternative to other sleep medications and aids.

INTRODUCTION

Insomnia is the most common sleep disorder and an established risk factor for anxiety, depression and other diseases[1]. Approximately ~30-40% of the adult population in the U.S. alone (~63-84 million) report symptoms of insomnia, and the prevalence of insomnia increases with age[1]. Insomnia is defined clinically as the perception or complaint of inadequate or poor-quality sleep due to a number of factors, such as difficulty initiating or maintaining sleep, waking up too early in the morning, or having nonrestorative sleep[1]. It causes significant distress and/or impairment in daytime functioning[1]. A clinical diagnosis of insomnia is typically obtained by patient-reported complaints about their sleep[2]. Objective testing is not usually recommended unless another disorder is suspected, while researchers often uses objective testing in their studies[2].

CBD is a bioactive active ingredient of cannabis and hemp, and was approved by the Food and Drug Administration (FDA) in 2018 for the treatment of seizures associated with two rare and severe forms of epilepsy, Lennox-Gastaut syndrome (LGS) and Dravet syndrome (DS)[3]. Preclinical and early human studies suggest that CBD may modulate sleep physiology. A study in rats showed that CBD increases SWS sleep in a dose-dependent manner[4]. In a placebo-controlled clinical trial, participants with insomnia (n = 15) that received 160 mg of CBD reported a subjective increase in their sleeping time relative to those in the placebo control arm in a sleep survey, but this study did not track any

objective measures of sleep physiology[5]. In an open label study in adults with clinically diagnosed anxiety (n = 72), CBD (25-75 mg/day) improved sleep quality in ~66% of the patients as determined by a subjective sleep quality questionnaire[6]. Significantly, somnolence was the most frequent adverse event reported in previous clinical studies in LGS and DS[7].

Terpenes are a class of small molecules produced by all plants, including cannabis and hemp. Preclinical studies have shown that select terpenes are sedating in animals[8-12], but their effects on sleep physiology in humans have not been studied.

In this pilot study, we report the effects of oral administration of a CBD-terpene formulation on sleep physiology parameters as measured by a wrist-worn sleep-tracking device for a treatment period of 28 days in six participants with insomnia.

METHODS

Study Medication

The study medication was composed of capsules made from vegetable cellulose that contained >99.9% purity hemp-derived CBD (300 mg), and one mg each (>98% purity, food grade) of the terpenes linalool, myrcene, phytol, limonene, α-terpinene, α-terpineol, α-pinene, and β-caryophyllene. Participants took capsules with a glass of water one hour before going to sleep. Of note, Δ^9-THC was undetectable in the study medication, as measured by an independent ISO-10725-accredited analytical testing laboratory (Supplementary Data Figure 1). Furthermore, capsules were free from potential contaminants (pesticides, residual solvents or heavy metals) (data not shown). Placebo-control capsules were identical to those that contained the treatment medication, but contained only coconut oil.

Participant Population

This study was approved by an Institutional Review Board (IRB) (Allendale IRB, Lyme, CT), and each participant provided written informed consent. Study participants were recruited from across the United States via social media advertising conducted by a contract research organization (83 Bar, Austin, TX). The presence of chronic insomnia in all participants was determined as a self-reported

difficulty initiating (latency to persistent sleep >30 min) and/or maintaining sleep (>30 mins awake during the middle of the night, or waking >30 mins before desired waking time on three or more nights per week) for at least three months. In addition, all participants scored as having severe insomnia after taking a clinically validated insomnia severity index[13].

Study Design

This study involved a crossover design in which participants cycled through two independent treatments (Treatment 1: Placebo; Treatment 2: Defined CBD; or vice-versa), each for four weeks. Study participants were initially randomized with respect to the treatment arm (https://www.randomizer.org), and every participant cycled through both treatment arms. Participants were required to take the treatment on a minimum of four nights/week. We leveraged a double-blind design in which the investigator and study participants were both blinded to the treatments. The study was conducted in a decentralized manner in which all participants took treatments and slept in their in their own homes.

Objective sleep data was gathered throughout the study from a non-invasive sleep-tracking wrist-worn device (https://www.whoop.com), that electronically collects and transmits sleep data from study participants in the comfort of their own beds. The wristband collects hundreds of data points per

second from a three-axis accelerometer, three-axis gyroscope, and heart rate sensor. The wristband can accurately measure TST (min) and the time spent in sleep stages [defined as Light, SWS (Deep), REM, and Awake]. The device also collects data using photoplethysmography (PPG), a technology that quantifies blood flow by measuring superficial changes in blood volume. Heart rate, heart rate variability and respiratory rate are derived from PPG data, and these metrics were processed by Whoop's sleep detection and staging algorithms. Two recent studies, published independently from Whoop, show that data on sleep stages collected from the Whoop device are highly accurate and correlate well with polysomnography (PSG), the gold-standard of sleep tracking used in clinical studies conducted in sleep clinics[14,15]. Participants were blinded to the sleep data collected by the Whoop device. Throughout the duration of the study, participants responded to a daily text-based questionnaire to report whether or not they took the study medication, and/or experienced any adverse event(s). Objective sleep data was analyzed only for evenings in which participants responded affirmatively that they took the study medication.

A modified version of a clinically validated questionnaire entitled the Patient Global Impression (PGI) was used to track subjective measures of sleep physiology[16]. The modified PGI is a four-item, subjective, participant self-report that assesses treatment aid to sleep (Item 1), treatment benefit to sleep induction (Item 2), treatment benefit to sleep duration (Item 3), and treatment benefit to

sleep depth (Item 4). This data was collected from study participants in the form of a five-min survey that was completed on their mobile phone at the end of each four-week treatment period. Each item was presented as a survey that consisted of a ten-point categorical scale, with higher scores representing a treatment benefit/advantage. This survey measures the perception of the study participants to the effects of the treatment.

RESULTS

A CBD-Terpene Formulation Increases The Time Insomniacs Spend in SWS and REM Sleep

Six participants with insomnia self-administered (p.o.) capsules that contained CBD (300 mg) and eight individual terpenes (1 mg each), or a placebo control capsule, on a minimum of four nights/week for a treatment period of four weeks. After a one week washout period, participants crossed over and self-administered the second treatment (i.e., capsules with CBD-terpenes or the placebo control), for a second four week treatment period.

The CBD-terpenes treatment significantly increased the relative amount of time spent in SWS (5.4 ± 0.9%; 95% CI, 3.5% to 7.3%; $P < 0.0001$), REM (6.5 ± 1.3%; 95% CI, 3.8% to 9.1%; $P < 0.0001$), and SWS + REM sleep (11.9 ± 1.9%; 95% CI, 8.0% to 15.8%; $P < 0.0001$), when expressed as a percentage of TST (Figure 1A-C). The CBD-terpenes treatment also significantly increased the

absolute time participants spent in SWS (23.9 ± 4.0 min; 95% CI, 16.0 to 31.9 min; $P < 0.0001$), REM (27.7 ± 5.8 min; 95% CI, 16.3 to 39.2 min; $P < 0.0001$), and SWS + REM sleep (51.7 ± 8.8 min; 95% CI, 34.2 to 69.2 min; $P < 0.0001$) (Figure 1D-F). The CBD-terpenes treatment significantly decreased the absolute time (-35.9 ± 12.7 min; 95% CI, -60.9 to -10.9 min; $P = 0.0050$) and the relative percentage of time (-11.9 ± 1.9%; 95% CI, -15.8% to -8.0%; $P < 0.0001$) participants spent in light sleep (Figure 1G,H), but did not significantly change TST (Figure 1I).

Analysis of each participant's sleep data individually showed that the CBD-terpenes treatment significantly increased the relative amount of time spent in SWS + REM sleep in five of the six participants, when expressed as a percentage of TST (Figure 2 and Table 1). The CBD-terpenes treatment also significantly increased the absolute time each participant spent in SWS and SWS + REM sleep, and significantly increased REM sleep in five of the six participants (Figure 3 and Table 1). Although the CBD-terpenes formulation did not significantly decrease the absolute time participants spent in light sleep (with the exception of one participant), a significant decrease was observed in the relative amount of time spent in light sleep sleep in five of the six participants when expressed as a percentage of TST (data not shown). Of note, the CBD-terpenes treatment had no significant effect on TST in five of the six study participants, while a significant increase in TST was observed in a single study participant (data not shown).

Some Participants With Insomnia Perceived A Subjective Improvement in Sleep Quality After Taking A CBD-Terpene Formulation

Three of the six study participants (DR24, DR128 and DR111) perceived a benefit of the treatment to their sleep relative to the placebo control, as assessed by a clincally validated PGI questionnaire (data not shown). More specifically, these study participants perceived a treatment benefit to aid sleep, benefit sleep induction, sleep duration and sleep depth (data not shown). The remaining participants (DR51, DR32 and DR45) did not perceive a benefit of the treatment relative to the placebo control (data not shown).

Safety And Adverse Events

No adverse events were reported by any participants during this study.

DISCUSSION

Despite the promising therapeutic potential of CBD and terpenes, sparse clinical evidence supports their use for the treament of patients with insomnia or other sleep disorders. We report that daily (or near-daily) administration of CBD and terpenes significantly increased the absolute time that six participants with severe insomnia spent in SWS + REM sleep as measured by an objective wrist-worn

sleep tracking device. Over a treatment period of 28 days, the average increase in study participants' SWS + REM sleep was ~52 min/night. The CBD-terpenes treatment regimen also significantly increased the relative percentage of time participants spent in SWS + REM sleep (12%), without impacting TST. Moreover, three of the six study participants could perceive a benefit to their sleep, as measured by a clinically validated sleep quality questionnaire.

The combination of SWS and REM sleep stages is commonly referred to as "restorative" sleep, and is thought to strengthen the immune system, increase cell/tissue regeneration and brain metabolite clearance, and replenish energy stores[17,18]. SWS and REM sleep are also critical for learning, memory, attention and executive function[17,18]. SWS is associated with decreased heart rate, blood pressure, sympathetic nervous activity and cerebral glucose utilization, compared with wakefulness[17,18]. Moreover, during SWS, human growth hormone is released while the stress hormone cortisol is inhibited[17,18]. Notably, the percentage of time spent in SWS and REM sleep may decrease with aging[18,19], and a decreased perecentage of REM sleep is associated with a greater risk of all-cause, cardiovascular, and other noncancer-related mortality[20]. Accordingly, novel therapeutic modalities that increase these sleep stages are urgently needed.

The molecular and systems levels mechanisms that mediate the CBD-terpenes induced increase in SWS and REM sleep will require further exploration. One intriguing possibility is that these effects

may be mediated indirectly as a result of CBD's effects on the endocannabinoid system (ECS). For example, CBD has been shown to increase levels of the endocannabinoid anandamide in humans[21], and previous preclinical studies have shown that anandamide increases SWS and REM sleep[22].

Terpenes are currently classified by the FDA as Generally Regarded As Safe (GRAS) for human consumption and are commonly used as flavoring additives in food. Preclinical studies indicate that some terpenes are sedating[8-12], but their effects on sleep physiology in humans have not been reported. Numerous studies indicate that terpenes may synergize with cannabinoids to influence physiology by the so-called "entourage effect"[23], but further studies will be required to determine their precise roles in influencing sleep physiology.

In summary, the results of this pilot study indicate that combination therapies based on CBD-terpene ratios significantly increase SWS and REM sleep in six participants with severe insomnia. No adverse events were reported during the course of this study, consistent with a recent study documenting a good safety profile for chronic dosing of CBD in humans[24]. In contrast, many commonly prescibed sleep medications have significant side effects that limit their utility[25]. Moreover, while many commonly prescribed sleep medications decrease sleep onset latency, there is also evidence that they decrease SWS and REM sleep[26]. Our pilot study provides a solid foundation to

perform placebo-controlled clinical trials with CBD-terpenes in larger cohorts of patients as a potential treatment for insomnnia that increases restorative sleep.

REFERENCES

1. Black DW, Grant JE, eds. DSM-5 Guidebook: The Essential Companion to the Diagnostic and Statistical Manual of Mental Disorders, Fifth Edition. Washington, DC: American Psychiatric Association Publishing; 2014.

2. Schutte-Rodin S, Broch L, Buysse D, et al. Clinical guideline for the evaluation and management of chronic insomnia in adults. Clin Sleep Med 2008; 4(5):487-504

3. Stella N. THC and CBD: Similarities and differences between siblings. Neuron 2023; 111(3):302-327

4. Monti JM. Hypnoticlike effects of cannabidiol in the rat. Psychopharmacology 1977; 55(3):263-5

5. Carlini and Cunha. Hypnotic and antiepileptic effects of cannabidiol. J Clin Pharmacol 1981; 21(S1):417S-427S

6. Shannon S, Lewis N, Lee H, et al. Cannabidiol in Anxiety and Sleep: A Large Case Series. Perm J 2019; 23:18-041

7. Chesney E, Oliver D, Green A, et al. Adverse effects of cannabidiol: a systematic review and meta-analysis of randomized clinical trials. Neuropsychopharmacology 2020; 45(11):1799-1806

8. Yang H, Woo J, Pae A, et al. α-Pinene, a Major Constituent of Pine Tree Oils, Enhances Non-Rapid Eye Movement Sleep in Mice through GABAA-benzodiazepine Receptors. Mol Pharmacol 2016; 90(5):530-539

9. Linck VM, da Silva AL, Figueiró M, et al. Inhaled linalool-induced sedation in mice. Phytomedicine 2009; 16(4):303-7

10. Galdino PM, Nascimento MVM, Florentino IF, et al. The anxiolytic-like effect of an essential oil derived from Spiranthera odoratissima A. St. Hil. leaves and its major component, β-caryophyllene, in male mice. Prog Neuropsychopharmacol Biol Psychiatry 2012; 38(2):276-84

11. Costa JP, de Oliveira GAL, de Almeida AAC, et al. Anxiolytic-like effects of phytol: Possible involvement of GABAergic transmission. Brain Res 2014; 1547:34-42

12. do Vale TG , Furtado EC, Santos Jr JG, et al. Central effects of citral, myrcene and limonene, constituents of essential oil chemotypes from Lippia alba (Mill.) N.E. Brown. Phytomedicine 2002; 9(8):709-14

13. Bastien CH , Vallières A, and Morin CM. Validation of the Insomnia Severity Index as an outcome measure for insomnia research. Sleep Med 2001; 2(4):297-307

14. Berryhill S, Morton CJ, Dean A, et al. Effect of wearables on sleep in healthy individuals: a randomized crossover trial and validation study. Clin Sleep Med 2020; 16(5):775-783

15. Miller DJ, Lastella M, Scanlan AT, et al. A validation study of the WHOOP strap against polysomnography to assess sleep. J Sports Sci 2020; 38(22):2631-2636

16. Krystal AD, Erman M, Zammit GK, et al. Long-term efficacy and safety of zolpidem extended-release 12.5 mg, administered 3 to 7 nights per week for 24 weeks, in patients with chronic primary insomnia: a 6-month, randomized, double-blind, placebo-controlled, parallel-group, multicenter study. Sleep 2008; 31(1):79-90

17. Institute of Medicine (US) Committee on Sleep Medicine and Research; Colten HR, Altevogt BM, editors. Sleep Disorders and Sleep Deprivation: An Unmet Public Health Problem. Washington (DC): National Academies Press (US); 2006. 2, Sleep Physiology

18. Li J, Vitiello MV, and Gooneratne NS. Sleep in Normal Aging. Sleep Med Clin 2018; 13(1):1-11

19. Ohayon MM, Carskadon MA, Guilleminault C, et al. Meta-analysis of quantitative sleep parameters from childhood to old age in healthy individuals: developing normative sleep values across the human lifespan. Sleep 2004; 27(7):1255-73

20. Leary EB, Watson KT, Ancoli-Israel S, et al. Association of Rapid Eye Movement Sleep With Mortality in Middle-aged and Older Adults. JAMA Neurol 2020;77(10):1241-1251.

21. Leweke FM, Piomelli D, Pahlisch F, et al. Cannabidiol enhances anandamide signaling and alleviates psychotic symptoms of schizophrenia. Tansl Psychiatry 2012; 2(3):e94.

22. Murillo-Rodríguez E, Sánchez-Alavez M, Navarro L, et al. Anandamide modulates sleep and memory in rats. Brain Res 1998;812(1-2):270-4.

23. Russo EB. Taming THC: potential cannabis synergy and phytocannabinoid-terpenoid entourage effects. Br J Pharmacol 2011; 163(7):1344-64

24. Kaufmann R, Aqua K, Lombardo J et al. Observed Impact of Long-term Consumption of Oral Cannabidiol on Liver Function in Healthy Adults. Cannabis Cannabinoid Res 2021; Dec 16. doi: 10.1089/can.2021.0114. Online ahead of print.

25. Lancel M. Role of GABAA receptors in the regulation of sleep: initial sleep responses to peripherally administered modulators and agonists. Sleep 1999; 22(1):33-42

26. De Crescenzo F, D'Alò GL, Ostinelli EG et al. Comparative effects of pharmacological interventions for the acute and long-term management of insomnia disorder in adults: a systematic review and network meta-analysis. Lancet 2022; 400(10347):170-184

27. Wellek S and Blettner M. On the proper use of the crossover design in clinical trials: part 18 of a series on evaluation of scientific publications. Dtsch Arztebl Int 2012; 109(15):276-81

FUNDING: This study was funded by Defined Research, Inc.

CONFLICT OF INTEREST STATEMENT: Michael Wang, Marcus Faust, Scott Abbott, Vikrant Patel, Eric Chang and Dr. Paul Muchowski hold equity in Defined Research Inc., a for-profit company. Dr. John Clark and Dr. Nephi Stella are unpaid consultants who hold stock options for equity in Defined Research Inc. Funding for this study was provided by Defined Research, Inc.

ACKNOWLEDGEMENTS: The authors thank Brian Keyes for critical feedback on the mansuscript.

CLINICAL TRIAL REGISTRATION NUMBER: ClinicalTrials.gov Identifier: NCT05233761

Figure Legends

Figure 1. Treatment with a CBD-terpenes formulation increased the percentage of time participants spent in SWS (**1A**), REM (**1B**), and SWS + REM sleep (**1C**) relative to TST, and the absolute time participants spent in SWS (**1D**), REM (**1E**), and SWS + REM sleep (**1F**). The CBD-terpenes formulation also significantly decreased the absolute (**1G**) and relative (**1H**) time participants spent in light sleep, but did not significantly change TST (**1I**). [**$P < 0.01$ (t test); ****$P < 0.0001$; n = 6 study participants, n = 15-28 treatment days per treatment group]. The within-subject difference in outcomes between the two study periods was also calculated for all variables to avoid any confounding of treatment effects and period effects[27], and was shown to be statistically significant (data not shown). Furthermore, statistical analysis of data ruled out any carryover effect (data not shown).

Figure 2. Treatment with a CBD-terpenes formulation increased the percentage of time participants DR51, DR24, DR32, DR128, DR45, and DR111 spent in SWS (**1A**), REM (**1B**), and SWS + REM sleep (**1C**) relative to TST [*$P < 0.05$ (t test); ** $P < 0.01$ (t test); *** $P < 0.001$; **** $P < 0.0001$; n = 15-28 days per treatment group].

Figure 3. Treatment with a CBD-terpenes formulation increased the absolute time participants DR51, DR24, DR32, DR128, DR45, and DR111 spent in SWS (**1A**), REM (**1B**), and SWS + REM sleep (restorative sleep) (**1C**) [*$P < 0.05$ (t test); ** $P < 0.01$ (t test); *** $P < 0.001$; n = 15-28 days per treatment group].

Supplementary Data Figure Legends

Supplementary Figure 1. Certificate of analysis documenting that the CBD in the capsules used in this study contained >99.9% purity CBD that lacked any detectable Δ-9-THC.

Table 1. Mean Difference (MD) in SWS+REM (% TST) and SWS+REM (min) For Individual Study Participants						
	SWS+REM (% TST)	SWS+REM (% TST)	SWS+REM (%TST)	SWS+REM (min)	SWS+REM (min)	SWS+REM (min)
	MD (SEM)	Statistics	95% CI	MD (SEM)	Statistics	95% CI
DR24	9.1 (3.8)	$P = 0.0240$	(1.2 to16.9)	48.3 (20.1)	$P = 0.0234$	(7.0 to 89.5)
DR32	11.4 (5.7)	N.S.	(-0.1 to 23.1)	80.1 (24.8)	$P = 0.0027$	(29.6 to 130.6)
DR45	7.6 (2.9)	$P = 0.0130$	(1.6 to13.5)	48.5 (18.6)	$P = 0.0118$	(11.2 to 85.9)
DR51	12.7 (3.8)	$P = 0.0021$	(4.9 to 20.5)	51.3 (14.2)	$P = 0.0008$	(22.6 to 80.0)
DR111	5.0 (2.3)	$P = 0.0369$	(0.3 to 9.6)	40.5 (14.3)	$P = 0.0073$	(11.5 to 69.5
DR128	17.3 (3.4)	$P < 0.0001$	(10.6 to 24.4)	48.4 (19.8)	$P = 0.0191$	(8.3 to 88.4)
Shown is The MD Between Control and Treatment Arms For Individual Study Participants (t test, n = 15-28 days per treatment group).						

Figure 1

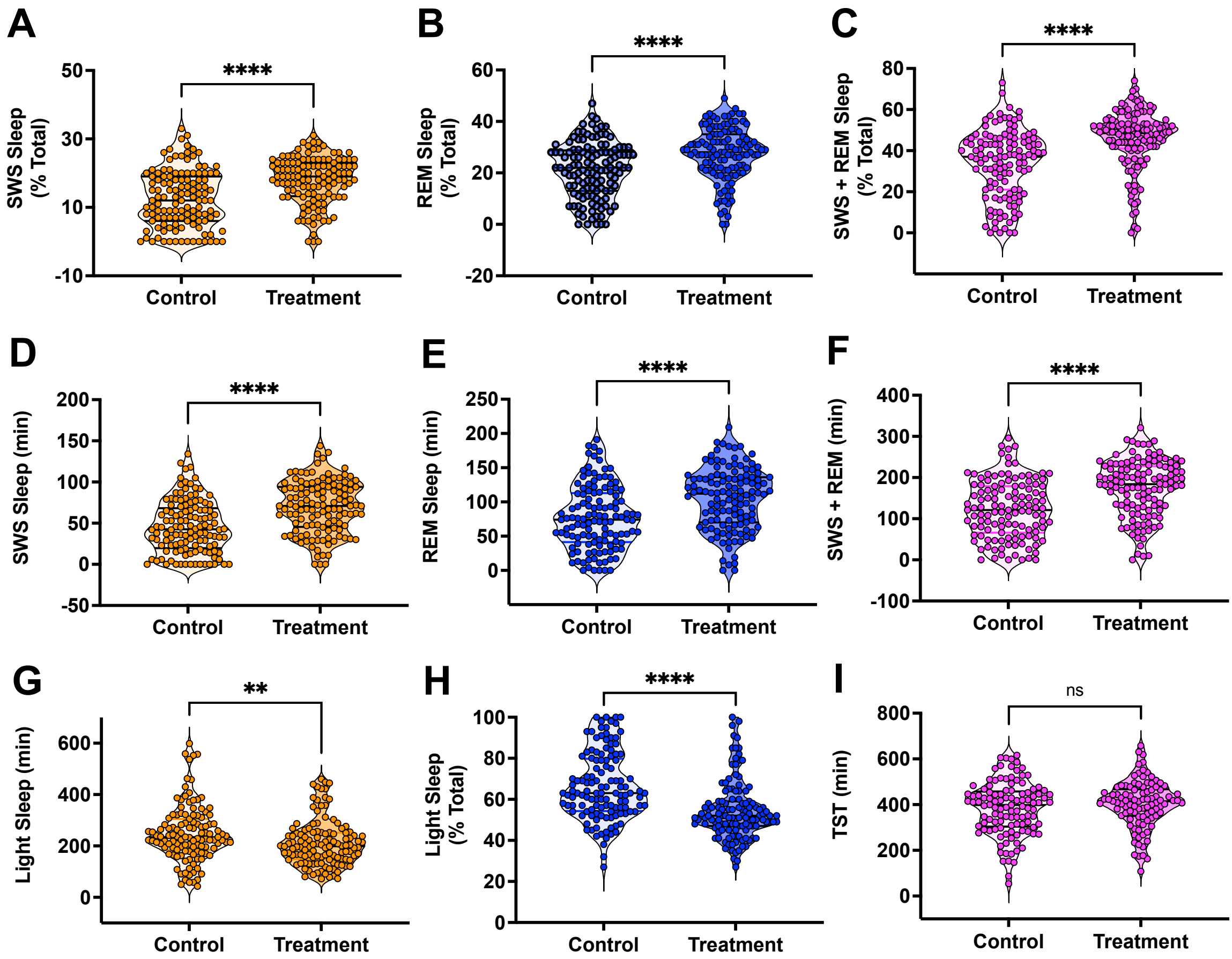
A
SWS Sleep (% Total)
50
30
10
-10
****
Control
Treatment
B
REM Sleep (% Total)
60
40
20
0
-20
****
Control
Treatment
C
SWS + REM Sleep (% Total)
80
60
40
20
0
****
Control
Treatment
D
SWS Sleep (min)
200
150
100
50
0
-50
****
Control
Treatment
E
REM Sleep (min)
250
200
150
100
50
0
****
Control
Treatment
F
SWS + REM (min)
400
300
200
100
0
-100
****
Control
Treatment
G
Light Sleep (min)
600
400
200
0
**
Control
Treatment
H
Light Sleep (% Total)
100
80
60
40
20
0
****
Control
Treatment
I
TST (min)
800
600
400
200
0
ns
Control
Treatment

Figure 2

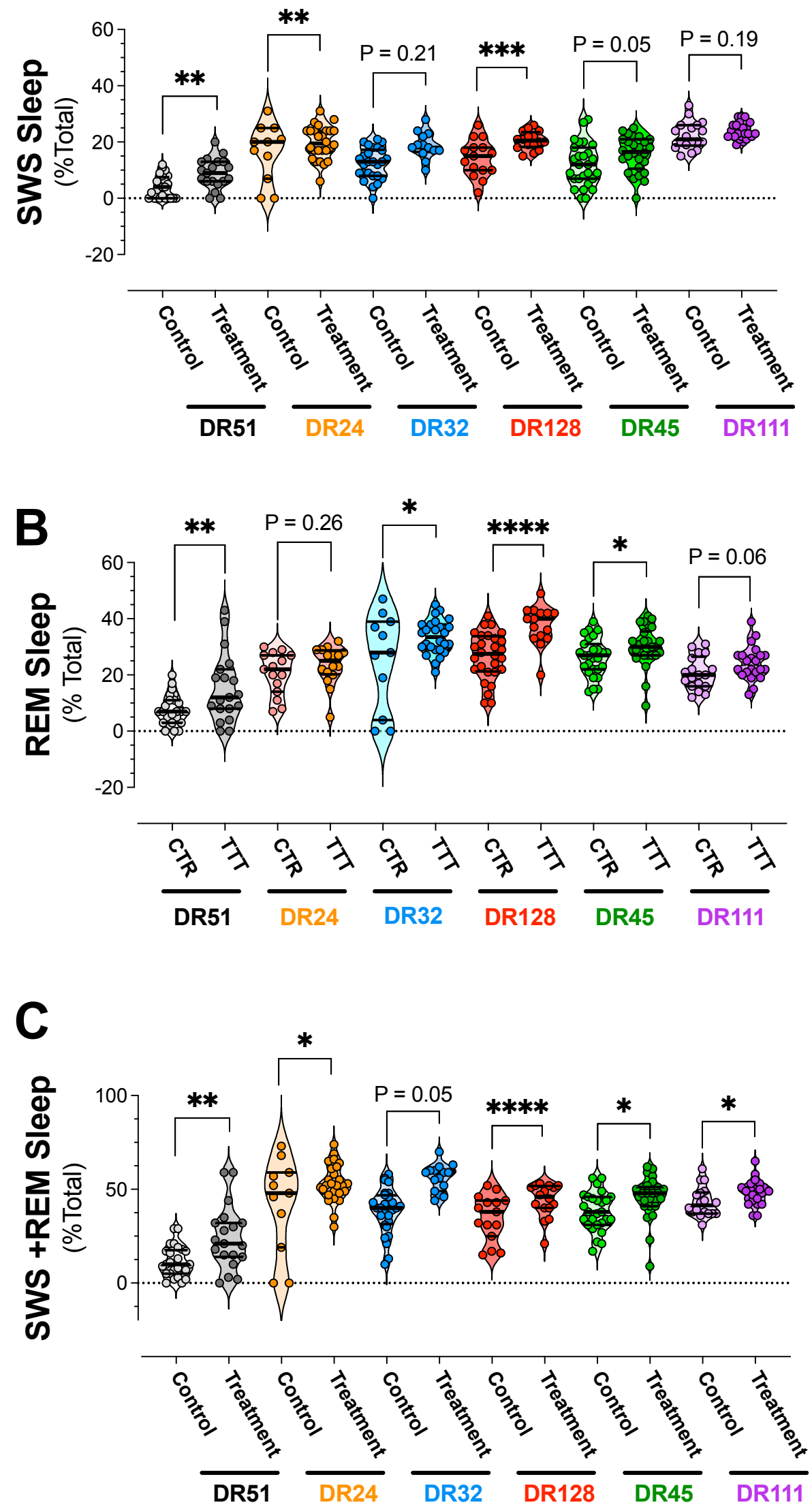
A
SWS Sleep
(%Total)
60
40
20
0
-20
**
**
P = 0.21
***
P = 0.05
P = 0.19
Control
Treatment
DR51
DR24
DR32
DR128
DR45
DR111
B
REM Sleep
(% Total)
60
40
20
0
-20
**
P = 0.26
*
****
*
P = 0.06
CTR
TTT
DR51
DR24
DR32
DR128
DR45
DR111
C
SWS +REM Sleep
(%Total)
100
50
0
**
*
P = 0.05
****
*
*
Control
Treatment
DR51
DR24
DR32
DR128
DR45
DR111

Figure 3

A

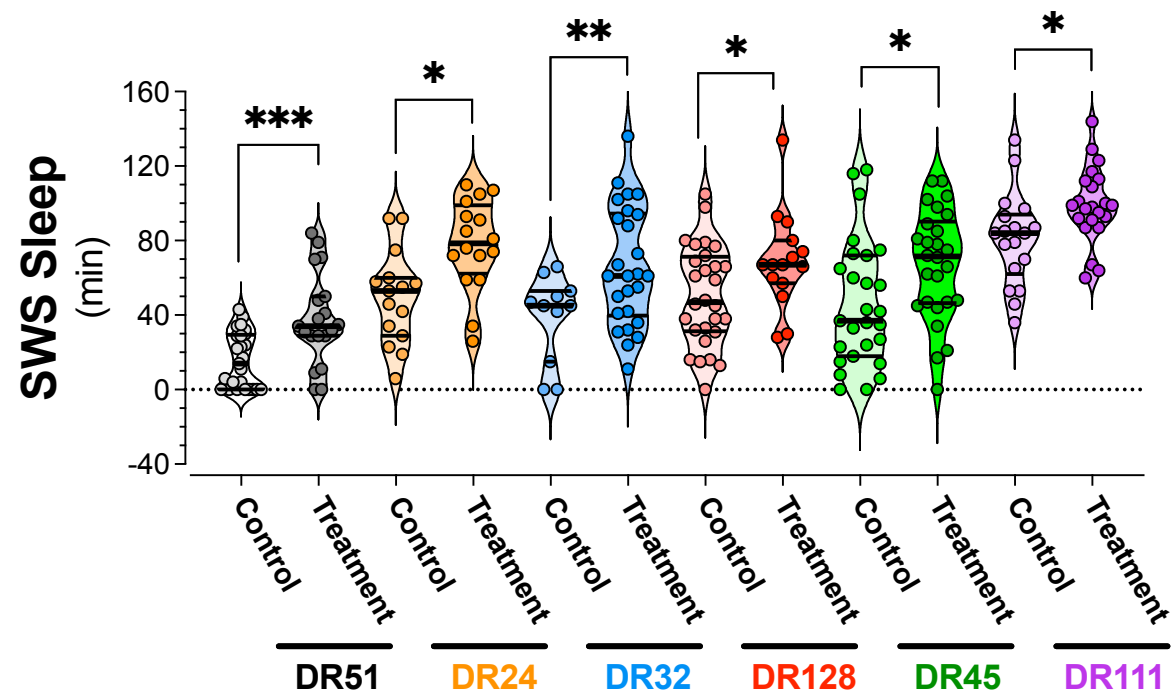
SWS Sleep
(min)
160
120
80
40
0
-40
***
*
**
*
*
*
Control
Treatment
DR51
DR24
DR32
DR128
DR45
DR111

B

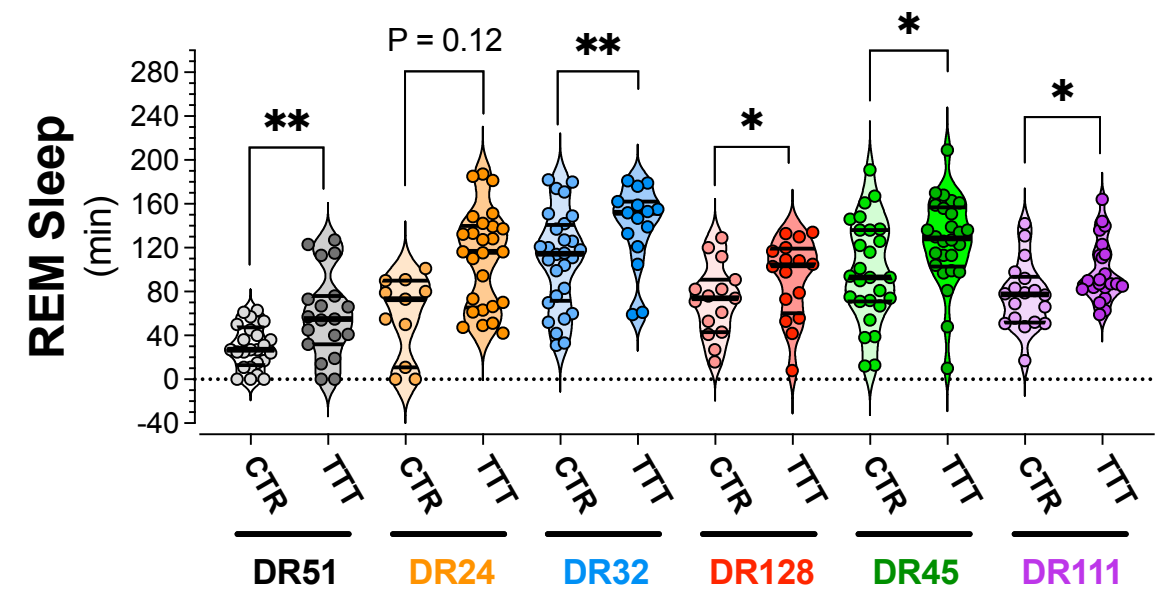
REM Sleep
(min)
280
240
200
160
120
80
40
0
-40
**
P = 0.12
**
*
*
*
CTR
TTT
DR51
DR24
DR32
DR128
DR45
DR111

C

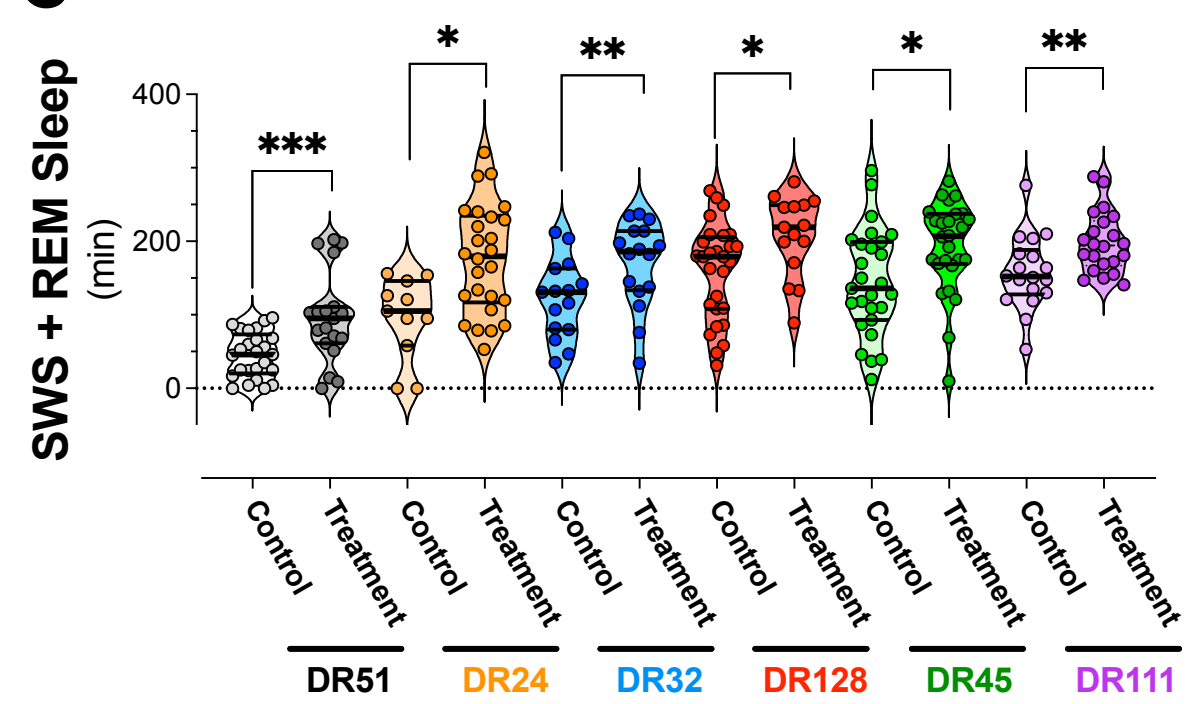
SWS + REM Sleep
(min)
400
200
0
***
*
**
*
*
**
Control
Treatment
DR51
DR24
DR32
DR128
DR45
DR111

Supplementary Figure 1

botanacor

CERTIFICATE OF ANALYSIS

CBD ISOLATE

Batch ID:	522	**Test ID:**	T000100900
Reported:	8-Oct-2020	**Method:**	TM14
Type:	Concentrate		
Test:	Potency		

CANNABINOID PROFILE

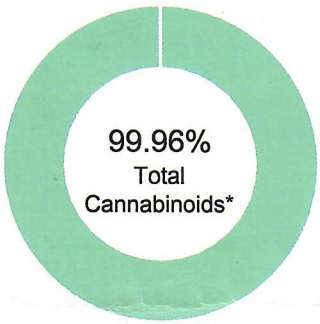

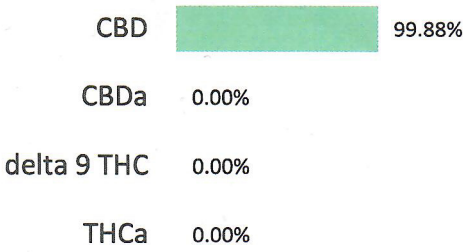

% = % (w/w) = Percent (Weight of Analyte / Weight of Product)
* Total Cannabinoids result reflects the absolute sum of all cannabinoids detected.
** Total Potential THC/CBD is calculated using the following formulas to take into account the loss of a carboxyl group during decarboxylation step.
Total THC = THC + (THCa *(0.877)) and
Total CBD = CBD + (CBDa *(0.877))
ND = None Detected (Defined by Dynamic Range of the method)

Compound	LOQ (%)	Result (%)	Result (mg/g)
Delta 9-Tetrahydrocannabinolic acid (THCA-A)	0.46	ND	ND
Delta 9-Tetrahydrocannabinol (Delta 9THC)	0.23	ND	ND
Cannabidiolic acid (CBDA)	0.12	ND	ND
Cannabidiol (CBD)	0.25	99.88	998.8
Delta 8-Tetrahydrocannabinol (Delta 8THC)	0.25	ND	ND
Cannabinolic Acid (CBNA)	0.64	ND	ND
Cannabinol (CBN)	0.28	ND	ND
Cannabigerolic acid (CBGA)	0.40	ND	ND
Cannabigerol (CBG)	0.22	ND	ND
Tetrahydrocannabivarinic Acid (THCVA)	0.39	ND	ND
Tetrahydrocannabivarin (THCV)	0.20	ND	ND
Cannabidivarinic Acid (CBDVA)	0.11	ND	ND
Cannabidivarin (CBDV)	0.06	0.08	0.8
Cannabichromenic Acid (CBCA)	0.35	ND	ND
Cannabichromene (CBC)	0.41	ND	ND
Total Cannabinoids		**99.96**	**999.6**
Total Potential THC**		ND	ND
Total Potential CBD**		99.88	998.8

NOTES:
N/A

FINAL APPROVAL

Tyler Wiese
8-Oct-2020
4:12 PM

PREPARED BY / DATE

Ben Minton
8-Oct-2020
6:02 PM

APPROVED BY / DATE

Testing results are based solely upon the sample submitted to Botanacor Laboratories, LLC, in the condition it was received. Botanacor Laboratories, LLC warrants that all analytical work is conducted professionally in accordance with all applicable standard laboratory practices using validated methods. Data was generated using an unbroken chain of comparison to NIST traceable Reference Standards and Certified Reference Materials. This report may not be reproduced, except in full, without the written approval of Botanacor Laboratories, LLC. ISO/IEC 17025:2005 Accredited A2LA Certificate Number 4329.02

ilac-MRA A2LA ACCREDITED
Certificate #4329.02