1

Title	Whole blood DNA methylation changes are associated with anti-TNF drug concentration in patients with Crohn's disease
Authors	Simeng Lin[1,2]*, Eilis Hannon[3]*, Mark Reppell[4], Jeffrey F. Waring[4], Nizar Smaoui[4], Valerie Pivorunas[4], Heath Guay[4], Neil Chanchlani[1,2], Claire Bewshea[2], Benjamin Y H Bai[5,6], Nicholas A Kennedy[1,2], James R Goodhand[1,2], Jonathan Mill[3]*, Tariq Ahmad[1,2]*, PANTS Consortium *denotes shared authorship
Affiliations	[1]Gastroenterology, Royal Devon University Healthcare NHS Foundation Trust, Exeter, UK [2]Exeter Inflammatory Bowel Disease and Pharmacogenetics Research Group, University of Exeter, Exeter, UK [3]University of Exeter Medical School, Faculty of Health and Life Sciences, University of Exeter, Exeter, UK [4]AbbVie Inc., Chicago, IL, USA; [5]Genomics of Inflammation and Immunity Group, Wellcome Sanger Institute, Hinxton, UK; [6]Postgraduate School of Life Sciences, University of Cambridge, Cambridge, UK
Address for correspondence	Tariq Ahmad, Exeter Inflammatory Bowel Disease and Pharmacogenetics Research Group, RILD building, Barrack Road, Exeter. EX2 5DW, UK, tariq.ahmad1@nhs.net
Key words	DNA methylation, Epigenetics, Anti-TNF, Crohn's disease, IBD
Running title	DNA methylation changes associated with anti-TNF drug concentration
Word count	6,777

2

3
4

Abstract

Background and Aims

Anti-TNF treatment failure in patients with inflammatory bowel disease (IBD) is common and frequently related to low drug concentrations.

In order to identify patients who may benefit from dose optimisation at the outset of anti-TNF therapy, we sought to define epigenetic biomarkers in whole blood at baseline associated with anti-TNF drug concentrations at week 14.

Methods

DNA methylation from 1,104 whole blood samples from the Personalised Anti-TNF Therapy in Crohn's disease (PANTS) study were assessed using the Illumina EPIC Beadchip at baseline, weeks 14, 30 and 54. We compared DNA methylation profiles in anti-TNF-treated patients who experienced primary non-response at week 14 and were not in remission at week 30 or 54 (infliximab n = 99, adalimumab n = 94) with patients who responded at week 14 and were in remission at week 30 or 54 (infliximab n = 99, adalimumab n = 93).

Results

Overall, between baseline and week 14, we observed 4,999 differentially methylated probes (DMPs) annotated to 2376 genes following anti-TNF treatment. Pathway analysis identified 108 significant gene ontology terms enriched in biological processes related to immune system processes and responses.

Epigenome-wide association (EWAS) analysis identified 323 DMPs annotated to 210 genes at baseline associated with higher anti-TNF drug concentrations at week 14. Of these, 125 DMPs

demonstrated shared associations with other common traits (proportion of shared CpGs compared to DMPs) including body mass index (23.2%), followed by CRP (11.5%), smoking (7.4%), alcohol consumption per day (7.1%) and IBD type (6.8%). EWAS of primary non-response to anti-TNF identified 20 DMPs that were associated with both anti-TNF drug concentration and primary non-response to anti-TNF with a strong correlation of the coefficients (Spearman's rho = -0.94, $p < 0.001$).

Conclusion

Baseline DNA methylation profiles may be used as a predictor for anti-TNF drug concentration at week 14 to identify patients who may benefit from dose optimisation at the outset of anti-TNF therapy.

37 **Introduction**

38 Anti-TNF therapies remain the most effective treatment to induce and maintain remission in
39 patients with Crohn's disease[1,2]. Successful treatment leads to mucosal healing, reduced surgeries,
40 and improvements in quality of life[3]. Unfortunately, anti-TNF treatment failure is common, with a
41 quarter of patients experiencing primary non-response, and one-third of initial responders losing
42 response by the end of the first year[4].

43 In the Personalised Anti-TNF Therapy in Crohn's Disease study (PANTS), whilst loss of response was
44 associated with the formation of anti-drug antibodies that were predicted by carriage of the HLA-
45 DQA1*05 haplotype and mitigated by concomitant immunomodulator use, the only modifiable
46 factor associated with primary non-response at week 14 was low anti-TNF drug concentration[5,6].

47 In this regard early dose optimisation reportedly improves anti-TNF response rates[7,8]. Whilst the
48 biology of non-response is complex, an ability to predict primary non-response may inform
49 treatment choice and identify individuals who may benefit from dose optimisation during induction
50 therapy.

51 Heterogeneity of response to anti-TNF therapies has led to a drive to understand the molecular
52 mechanisms underlying treatment failure in anti-TNF therapy. Increased mucosal expression of
53 oncostatin M (*OSM*)[9,10] and triggering receptor expressed on myeloid cells (*TREM-1*)[11,12] have been
54 identified as potential biomarkers predicting non-response to anti-TNF treatment. Drawing
55 conclusions across studies is difficult, however, due to differences in study design, improvements in
56 experimental and computational methods through time and critically, confounding by cellular
57 heterogeneity with contradictory results between whole blood and intestinal biopsies[13]. Clinical
58 translation of tissue biomarkers has also further been limited by accessibility and processing costs[14].

59 DNA methylation, an epigenetic modification to DNA, can influence gene expression via disruption of
60 transcription factor binding and recruitment of methyl-binding proteins that initiate chromatin
61 compaction and gene silencing[15,16]. Despite being traditionally regarded as a mechanism of
62 transcriptional repression, DNA methylation is actually associated with both increased and
63 decreased gene expression[17], and other genomic functions including alternative splicing and
64 promoter usage[18]. DNA methylation can be influenced by both genetic[19] and environmental
65 factors[20], changing with age[21] and exposures such as cigarette smoking[22]. The development of
66 standardised assays for quantifying DNA methylation across the genome at single-base resolution in
67 large numbers of samples has enabled researchers to perform epigenome-wide association studies
68 (EWAS) aimed at identifying methylomic variation associated with exposures and traits[23]. EWAS
69 analyses are inherently more complex to design and interpret than genetic association studies; the
70 dynamic nature of epigenetic processes means that a range of potentially important confounding
71 factors (including tissue or cell type, age, sex, and lifestyle exposures) need to be considered in
72 between-group comparisons[24].

73 Previous studies of DNA methylation using whole blood or individual purified cell types have
74 identified differentially methylated positions (DMPs) between patients with active and inactive IBD
75 and healthy controls[25,26]. Pharmacoepigenomics is the application of epigenetics to understand
76 interindividual differences in the response to therapeutic drugs[27]. DNA methylation sites from whole
77 blood have been identified as effective biomarkers predicting treatment response to methotrexate
78 and anti-TNF in patients with rheumatoid arthritis[28,29].

79 In this study we used a powerful intra-individual study design to identify changes in DNA
80 methylation associated with anti-TNF drug treatment, profiling 385 patients at baseline and weeks
81 14, 30 and 54 post treatment initiation. In order to identify patients who may benefit from dose

82 optimisation at the outset of anti-TNF therapy, we also sought to define epigenetic biomarkers in
83 whole blood at baseline associated with anti-TNF drug concentrations at week 14. We identify
84 widespread differences in DNA methylation induced by anti-TNF drug treatment and show that
85 baseline DNA methylation profiles can predict anti-TNF drug concentration at week 14.

86

87 ## Methods

88 ### Study design

89 The PANTS study is a UK wide, multicentre, prospective observational cohort reporting the
90 treatment failure rates of the anti-TNF drugs infliximab (originator, Remicade [Merck Sharp &
91 Dohme, Hertfordshire, UK] and biosimilar, CTP13 [Celltrion, Incheon, South Korea]), and adalimumab
92 (Humira [AbbVie, Cambridge, MA]) in 1610 anti–TNF-naïve patients with Crohn's disease.
93 (Supplementary Table 1)

94 Patients were recruited between February 2013 and June 2016 at the time of first anti-TNF exposure
95 and studied for 12 months or until drug withdrawal. Eligible patients were aged ≥ 6 years with
96 objective evidence of active luminal Crohn's disease involving the colon and/or small intestine.
97 Exclusion criteria included prior exposure to, or contraindications for the use of, anti-TNF therapy.
98 The choice of anti-TNF was at the discretion of the treating physician and prescribed according to
99 the licensed dosing schedule. Study visits were scheduled at first dose, week 14, and at weeks 30
100 and 54. Additional visits were planned for infliximab-treated patients at each infusion and for both
101 groups at treatment failure or exit.

102 Treatment failure endpoints were primary non-response at week 14, non-remission at week 54, and
103 adverse events leading to drug withdrawal.

104 We used composite endpoints using the Harvey Bradshaw Index (HBI) in adults and the short
105 paediatric Crohn's disease activity index (sPCDAI) in children, corticosteroid use, and CRP to define
106 primary non-response (Supplementary Figure 1). Remission was defined as CRP of ≤3 mg/L and HBI
107 of ≤4 points (sPCDAI ≤15 in children), without corticosteroid therapy or exit for treatment failure.

108 Variables recorded at baseline were patient demographics (age, sex, ethnicity, comorbidities, height
109 and weight and smoking status) and IBD phenotype and its treatments (age at diagnosis, disease
110 duration, Montreal classification, prior medical and drug history, and previous Crohn's disease-
111 related surgeries). At every visit, disease activity score, weight, current therapy and adverse
112 events were recorded.

113 Blood and stool samples were collected at each visit and processed through the central laboratory at
114 the Royal Devon & Exeter NHS Foundation Trust (https://www.exeterlaboratory.com/) for
115 haemoglobin, white cell count, platelets, serum albumin, CRP, anti-TNF drug and anti-drug antibody
116 concentrations, and faecal calprotectin, respectively.

117 **DNA methylation processing**

118 Genomic DNA was extracted from peripheral whole blood using the Qiagen Qiasymphony DNA DSP
119 midi kit (Qiagen, Ca, USA). Following sodium bisulfite conversion with the Zymo Research EZ-DNA
120 Methylation kit (Zymo Research, CA USA), DNA methylation was quantified across the genome using
121 the Illumina Infinium HumanMethylationEPIC (EPIC) BeadChip (Illumina Inc, CA, USA). To negate any
122 methodological batch effects, individuals were randomised across experimental batches and
123 samples from the same individual were processed together across all experimental stages.

124 **Data pre-processing and quality control checks**

125 Raw Illumina EPIC data were imported into R (version 3.6.0) using the *bigmelon* package (v1.12.0)[30].
126 Quality control (QC) checks were performed using the *bigmelon* (v1.12.0)[30] and *minfi* (v1.32.0)[31] R
127 packages. They included the following steps: we first removed samples by 1) checking median
128 methylated and unmethylated signal intensities and excluding samples with low intensities (<500) (3
129 samples excluded), 2) assessing bisulphite conversion efficacy of each sample and excluding samples
130 with a conversion rate < 80% (9 samples excluded), 3) using the 59 single nucleotide polymorphism
131 (SNP) probes present on the EPIC array to confirm all matched samples from the same individual
132 were genetically identical and to check for sample switches or duplications (12 samples excluded), 4)
133 comparing intensity values from probes located on the X and Y chromosomes to autosomes to
134 identify sex mismatches (10 samples excluded), 5) visually inspecting the first six principal
135 components and excluding outliers (none identified), 6) using the pfilter function in the *bigmelon*
136 (v1.12.0) package to exclude samples where >1% of probes had a detection p-value >0.05 (none
137 identified). We subsequently removed probes by 7) using the pfilter function in the *bigmelon*
138 (v1.12.0) package to exclude probes with a bead count <3 or 1% of samples with a detection p-value
139 > 0.05 (8313 probes) and 8) removal of cross-hybridising probes and those containing a SNP (73,239
140 probes). Following QC, quantile normalisation was carried out and 784,105 probes were taken
141 forwards for analysis after exclusion of probes on the Y chromosome.

142 ***Sample size and statistical methods***

143 Sample size calculations from the whole PANTS cohort have been reported previously[5]. For this
144 analysis, we selected whole blood samples from a subset of 385 participants treated with infliximab
145 and adalimumab aged >16 years, with a baseline CRP ≥4 mg/L and/or calprotectin >100 µg/g who
146 experienced primary non-response at week 14 and non-remission at week 30 or 54 (n = 99 and 94,
147 respectively), and an equal number of participants as a comparator group who were classified with

148 primary response at week 14 and subsequent remission (n = 99 and 93, respectively) for DNA
149 methylation profiling.

150 Statistical analyses were undertaken in R 4.1.3 (R Foundation for Statistical Computing, Vienna,
151 Austria). We included patients with missing clinical variables in analyses for which they had the
152 necessary data and have specified the sample size for each variable. Continuous data are reported as
153 median and interquartile range, and discrete data as numbers and percentages. Fisher's exact and
154 Mann-Whitney U tests were used to identify differences in baseline characteristics between
155 infliximab-treated and adalimumab-treated patients. Comparative tests were two-tailed and p value
156 < 0.05 were considered significant unless otherwise stated.

157 DNA methylation was analysed using beta values, the ratio of methylated intensity to the overall
158 intensity at each CpG site, which represents the proportion methylation at each site. Because they
159 influence methylation, *a priori,* we sought to define DNA methylation changes through the course of
160 the study due to ageing, cigarette smoking and cell composition. Smoking scores were calculated
161 using a weighted sum approach based on previously published smoking-associated methylation
162 probes[32]. Epigenetic age was predicted using 353 CpG sites as described by Horvath[21]. Individual cell
163 proportions of CD4+T cells, CD8+T cells, B cells, granulocytes, and monocytes in each whole blood
164 sample were estimated using the Houseman reference-based algorithm implemented with functions
165 in *minfi* (v1.32.0)[31] package. Linear mixed effects models, including time on anti-TNF (study visits in
166 weeks) as a fixed effect and modelling individual participants with a random intercept, were used to
167 determine if epigenetic age, smoking behaviour or cell composition were associated with anti-TNF
168 treatment.

169 EWAS analyses of anti-TNF treatment, anti-TNF drug concentration and primary non-response were
170 conducted using linear mixed effects models in this within-subject study, where anti-TNF type and

171 cell proportions were adjusted for as fixed effects while a random effect (random intercept) was
172 used to capture the individual level effects. Study visits in weeks, reflecting the duration of anti-TNF
173 treatment, was included as an interaction term in the model. Patients treated with infliximab and
174 adalimumab were analysed together to increase the power to detect shared effects. An empirically-
175 derived p value < 9×10^{-8} was considered significant to control for multiple testing[33]. Pathway
176 analysis with annotations to Gene Ontology (GO) terms was performed using the *gometh ()* function
177 in *missMethyl* (v1.28.0)[34] package, which controls for bias arising due to multiple genes being
178 annotated to a single CpG, and multiple CpGs annotated to a single gene. DMPs were searched in
179 the EWAS catalog[35] (http://www.ewascatalog.org/, assessed on 15/12/2022) to look for
180 associations with other common traits. A false discovery rate (FDR) of < 0.05 was considered
181 significant for pathway analysis and associations in the EWAS catalog. We sought overlapping DMPs
182 associated with drug levels and primary non-response and correlation of coefficients was
183 determined using Spearman's test.

184 ***Ethical and role of the funding source***

185 The sponsor of the study was the Royal Devon and Exeter NHS Foundation Trust. The South West
186 Research Ethics committee approved the study (REC Reference: 12/SW/0323) in January 2013. The
187 funders of this study had no role in study design, data collection, data analysis, data interpretation,
188 or writing of the report. The corresponding author had full access to all the data in the study and had
189 final responsibility for the decision to submit for publication.
190

191 **Results**

192 **Summary of PANTS DNA methylation dataset**

193 DNA methylation was quantified across the genome in 1,104 whole blood DNA samples from 385
194 individuals across four study visits (baseline, week 14, week 30, week 54) from the PANTS cohort.
195 Following a standard quality control pipeline (see Methods), our final dataset included 784,105 DNA
196 methylation sites quantified in 1,062 samples from 385 participants (Supplementary Figure 1). 87
197 participants provided samples at all four study visits and the median number of samples per
198 participant was 3 (interquartile range [IQR] 2 – 3) (Supplementary Table 2).

199 Overall, 51.7% (199/385) of participants were female, with a median age of 35.7 years (IQR 26.3 -
200 50.3). 21.2% (81/382) of participants were current smokers and 30.6% (117/382) were former
201 smokers. The median disease duration was 2.2 years [IQR 0.6 - 9.6] and 50.9% (196/385) and 35.3%
202 (136/385) of participants were treated with a concomitant immunomodulator and steroids at
203 baseline, respectively. In total, 51.4% (198/385) of participants were treated with infliximab and
204 48.6% (187/385) with adalimumab (Table 1). Median infliximab (3.30 mg/L vs 8.09 mg/L, $p < 0.001$)
205 and adalimumab (7.70 mg/L vs. 13.35 mg/L, $p < 0.001$) drug concentrations at week 14 were lower in
206 patients who experienced primary non-response, as previously observed in the wider cohort[5].
207 (Supplementary Figure 2).

208 **Anti-TNF treatment is associated with altered blood cell proportions using measures derived from**
209 **DNA methylation data**

210 A number of robust statistical classifiers have been developed to derive estimates of environmental
211 exposures such as tobacco smoking[32], biological age[21] and the proportion of different blood cell
212 types[36] from whole blood DNA methylation data.

213 As expected, current and former tobacco smokers had a higher DNA methylation-derived smoking
214 score at baseline (former smokers 0.2 [IQR -2.0 - 4.1], $p < 0.001$ and current smokers 6.6 [IQR 3.3 -
215 9.5], $p < 0.001$) when compared to never smokers (-2.3 [IQR -3.8 - -1.0]). Over the duration of the
216 study, DNA methylation smoking score increased (effect size per week 0.019, $p < 0.001$). When
217 compared to current smokers, the trajectory of DNA methylation smoking score changed
218 significantly in former (effect size per week -0.010, $p = 0.003$), but not current smokers (effect size
219 per week -0.004, $p = 0.262$) (Supplementary Figure 3) When stratified by response to anti-TNF
220 treatment, following anti-TNF treatment, there was no difference in the trajectory of smoking scores
221 of current smokers (effect size per week - 0.006, $p = 0.433$) or former smokers (effect size per week -
222 0.0001, $p = 0.986$) between those who experienced primary non-response compared to those who
223 did not.

224 The epigenetic age of participants measured using the Horvath multi-tissue clock was highly
225 correlated with chronological age of participants at study entry ($r = 0.95$, $p < 0.001$). Over the course
226 of the study following anti-TNF treatment, epigenetic age changed with time (effect size per week
227 0.002, $p < 0.001$). When stratified by response to anti-TNF treatment, however, there was no
228 difference in the trajectory of change in epigenetic age (effect size per week 0.003, $p = 0.71$).
229 (Supplementary Figure 4)

230 To understand the immune cell changes following anti-TNF treatment, cell proportion estimates
231 were derived from DNA methylation data. Over time, following anti-TNF treatment, there was a
232 significant increase in the derived proportions of CD4 T cells (effect size per week 0.0013, $p < 0.001$),
233 CD8 T cells (effect size per week 0.0005, $p < 0.001$), B cells (effect size per week 0.0004, $p < 0.001$)
234 and NK cells (effect size per week 0.0001, $p = 0.015$). (Figure 1) In contrast, the proportion of
235 monocytes (effect size per week -0.0001, $p = 0.025$) and granulocytes (effect size per week -0.0023,
236 $p < 0.001$) decreased significantly. In patients who experienced primary non-response, the increase

237 in proportion of B cells (effect size per week -0.0002, $p < 0.001$) and CD4 T cells (effect size per week
238 -0.0004, $p = 0.048$) were less marked over time when compared to those who responded. There was
239 no difference in the change of proportion of granulocytes (effect size per week 0.0002, $p = 0.571$).

240 **Changes in biological processes of the immune pathways occur following anti-TNF treatment**

241 Across all patients, 4,999 DMPs ($p < 9 \times 10^{-8}$) annotated to 2,376 unique genes were associated with
242 anti-TNF treatment (infliximab or adalimumab) regardless of response (Table 2, Figure 2). These
243 DMPs were significantly enriched for sites becoming hypomethylated over time (63.5%
244 [3,176/4,999], $p < 0.001$). Of treatment-associated DMPs annotated to genes (n = 3,504 [70.1%]), the
245 majority were located in the gene body (67.1% [2,351/3,504]) (Supplementary Figure 5) representing
246 a significant enrichment compared to the background distribution of probes on the EPIC array
247 (67.1% vs 29.5%, $p < 0.001$). The top-ranked DMP associated with anti-TNF treatment was
248 cg11047325 annotated to the *SOCS3* gene, involved in the negative regulation of the JAK-STAT
249 pathway and thought to play a role in modulating the outcome of infections and autoimmune
250 diseases[37] (effect size per week 0.0008, $p = 1.91 \times 10^{-41}$).

251 Gene ontology (GO) analysis of genes annotated to treatment-associated DMPs identified 108
252 significant biological pathways (Supplementary Table 3) further implicating the immune response
253 (immune system process (GO: 0002376, FDR < 0.001), immune response (GO: 0006955, FDR <
254 0.001), and immune system development (GO:0002520, FDR < 0.001)) alongside pathways related to
255 blood cell differentiation (haematopoietic or lymphoid organ development (GO:0048534, FDR <
256 0.001) and haemopoiesis (GO: 0030097, FDR < 0.001)) (Supplementary Figure 6).

257 **DNA methylation in infliximab and adalimumab treated patients**

258 Next, we performed an epigenome-wide association study (EWAS) to identify any DMPs associated
259 with anti-TNF treatment type. Overall, there were no significant DMPs at baseline between anti-TNF
260 naïve Crohn's disease patients who were subsequently treated with infliximab or adalimumab.
261 Irrespective of primary non-response status, we observed 13 DMPs annotated to 9 genes with
262 significantly different trajectories following treatment with infliximab compared to adalimumab. The
263 top-ranked DMPs between treatments included cg03446165 [annotated to *MMP25*] (effect size per
264 week -0.0004, $p = 6.78 \times 10^{-10}$), cg12229367 (effect size per week -0.0003, $p = 1.54 \times 10^{-9}$) and
265 cg04790662 [annotated to *PAG1*] (effect size per week -0.0005, $p = 2.82 \times 10^{-9}$). (Supplementary
266 Table 4)

267 **DNA methylation differences at baseline are associated with anti-TNF drug concentration**
268 **following treatment**

269 We sought to determine if DNA methylation difference at baseline prior to the start of anti-TNF
270 treatment were associated with anti-TNF drug concentrations at week 14. We identified 323 DMPs
271 annotated to 210 genes at baseline associated with anti-TNF drug concentrations at week 14 (Table
272 3, Figure 3). The top ranked DMP was cg23320029 annotated to the *TNIK* gene (effect size 0.0555, p
273 $= 4.62 \times 10^{-15}$), encoding the TRAF2 and NCK-interacting kinase, a key regulator in the Wnt signalling
274 pathway implicated in the modulation of immune response during inflammation[38]. GO analysis of
275 genes annotated to DMPs associated with anti-TNF drug concentration at week 14, however, did not
276 identify any FDR (FDR < 0.05) significant pathways.

277 We intersected the list of DMPs predicting anti-TNF drug concentration following treatment with the
278 EWAS catalog[35] to identify overlaps with DNA methylation differences associated with other traits
279 and diseases, finding that 125 (38.7%) DMPs have been previously associated with other common
280 traits (Supplementary Table 5). The most common shared association (proportion of shared CpGs

281 compared to DMPs) was with an EWAS of body mass index (23.2%), followed by CRP (11.5%),
282 smoking (7.4%), alcohol consumption per day (7.1%) and IBD type (6.8%). The associations with
283 these common traits all had an opposite direction of effect to anti-TNF drug concentration in our
284 cohort; CpG sites associated with a higher BMI and increased CRP were associated with lower anti-
285 TNF drug concentrations, in keeping with the known associations with anti-TNF drug concentration
286 and treatment outcomes[5].

287 To understand if there was a relationship between anti-TNF drug concentration at week 14 and anti-
288 TNF treatment response, we performed an EWAS of primary non-response to anti-TNF, and
289 identified 48 DMPs annotated to 36 genes at baseline. Of these, 20 DMPs were associated with both
290 anti-TNF drug concentration and primary non-response to anti-TNF (Supplementary Table 6). These
291 DMPs include cg27216853 [*CYS1*] (effect size to drug concentration -0.0371 vs effect size to primary
292 non-response 0.0245), cg23606775 [*CLSTN1*] (-0.0220 vs 0.0133) and cg18138532 [*UPF2]* (-0.0273 vs
293 0.0157). Overall, there was a strong correlation of the coefficients (Spearman's rho = -0.94, $p <$
294 0.001) (Figure 4), suggesting a relationship between DMPs associated with lower anti-TNF drug
295 concentration and primary non-response.

296 **Longitudinal changes in DNA methylation differ in patients with primary non-response to anti-TNF**
297 **treatment**

298 Following anti-TNF treatment, intra-individual changes in DNA methylation was significantly
299 different between those who experienced primary non-response to anti-TNF compared to those
300 who did not at 5 DMPs. These sites were cg07839457 [annotated to *NLRC5*] (effect size per week -
301 0.0007, $p = 1.92 \times 10^{-13}$), cg11047325 [annotated to *SOCS3*] (-0.0007, $p = 3.70 \times 10^{-11}$), cg15022400
302 [annotated to *TRIM69*] (-0.0003, $p = 3.39 \times 10^{-9}$), cg25867318 [annotated to *STAT3*] (-0.0004, p =
303 6.06×10^{-8}) and cg08950751 [annotated to *AIP*] (-0.0003, $p = 6.82 \times 10^{-8}$) (Supplementary Table 7).

304 The top ranked DMP following anti-TNF treatment cg11047325 annotated to *SOCS3* involved in
305 regulation of the JAK-STAT pathway was again identified.

306 **Discussion**

307 *Key results*

308 In whole blood, we observed almost 5,000 DMPs annotated to >2,000 genes that are associated with
309 anti-TNF therapy, with the genes annotated to these sites being enriched for biological processes
310 related to immune system processes. 323 DMPs annotated to 210 genes were associated with anti-
311 TNF drug concentration at week 14 and we observed an overlap between differentially methylated
312 probes associated with drug concentrations and primary non-response.

313 *Interpretation*

314 It is perhaps unsurprising, that treatment with the anti-TNF monoclonal antibodies infliximab and
315 adalimumab led to a significant number of differentially methylated probes across multiple genes
316 that were enriched in immune system pathways. Overall, however, only 13 DMPs were found when
317 comparing infliximab- and adalimumab-treated patients, suggesting that there is an anti-TNF
318 treatment class effect and that both drugs exert a similar effect upon levels of DNA methylation. A
319 similar conclusion was made from a study of patients with rheumatoid arthritis treated with several
320 different anti-TNFs including adalimumab, certolizumab, etanercept, golimumab and infliximab, with
321 no DMPs were identified between different anti-TNF subtypes[39].

322 The immune cell changes and intracellular signalling pathways in peripheral blood and intestinal
323 tissue following treatment with anti-TNF in patients with IBD is still unclear[40]. Unlike a previous study
324 of 14 patients with IBD[41], following anti-TNF treatment, we did not observe a change in derived
325 granulocyte proportions between non-responders and responders, but noted differences in B cells

326 and CD4 T cells. Derived cell proportions at baseline were, however, not useful as a biomarker of
327 anti-TNF non-response.

328 About a third (38.7%) of the DMPs associated with low drug concentrations were linked to other
329 common traits including body mass index, smoking, and CRP that in the PANTS cohort were
330 associated with drug concentration and anti-TNF treatment failure[5]. It is plausible that these DMPs
331 could be used as blood biomarkers independent of clinical traits to predict inter-individual variability
332 in anti-TNF drug concentration, allowing early effective anti-TNF dose prescribing. Our findings that
333 the DMPs were enriched in gene bodies may suggest a more complex mechanism apart from gene
334 transcription in their role underlying anti-TNF treatment response. The role of gene body
335 methylation is still widely debated, and while they have been associated with the regulation of gene
336 expression, they have a more complex role in suppressing aberrant gene transcription and regulating
337 alternative splicing[42]. With the advancement of single-cell sequencing technologies, the study of
338 specific cell types in both disease specific intestinal tissue[43] and peripheral whole blood[44]perhaps
339 based on our data focussing on the role of B- and $CD4^+$ T cells, may provide further insights into the
340 molecular mechanisms underlying anti-TNF treatment failure.

341 Whilst there was a strong correlation of effect between DMPs associated with lower drug
342 concentration at week 14 and primary non-response, the modest effect sizes mean that these
343 markers are unlikely to be useful as a diagnostic predictor of primary non-response in individual
344 patients. Why primary non-response is so difficult to predict in patients with IBD is unclear. Few of
345 the so-called precision medicine biomarkers to facilitate the right drug, to the right patient, at the
346 right time have been replicated or translated to clinical care. There are a number of possible reasons
347 for this. Firstly, the challenges of defining primary non-response in the absence of endoscopic
348 outcome data. In the PANTS study, we used a pragmatic composite outcome closely linked to
349 routine clinical care that included patient symptoms assessed using a validated severity scores and

350 serum CRP. However, there is poor concordance between symptoms and biomarkers and mucosal
351 inflammation. Patients with Crohn's disease may also complain of symptoms suggestive of active
352 disease because of overlapping irritable bowel syndrome, bile acid malabsorption and or small
353 intestinal overgrowth. Further interpretation of potential markers across studies is challenging due
354 to differences in study design, inclusion criteria, improvements in experimental and computational
355 methods over time, and critically confounding by sampling of different tissues and cellular
356 heterogeneity. These challenges may explain why we were unable to replicate here the previous
357 associations with oncostatin M (*OSM*)[9,10] and triggering receptor expressed on myeloid cells (*TREM-*
358 *1*)[11,12] identified as potential biomarkers predicting non-response to anti-TNF treatment. Our data
359 argues against the presence of a single epigenetic biomarker in whole blood with clinical utility.

360 Our observations that higher DNA methylation epigenetic smoking score and smoking status, and
361 epigenetic age of participants and chronological age were highly positively correlated internally
362 validates our DNA methylation processing and quality control methods supporting subsequent
363 findings against clinical outcomes. Interestingly, increase in smoking score was observed in all groups
364 regardless of smoking status over time, but was significantly less in former smokers compared to
365 never smokers. Prior longitudinal studies of DNA methylation changes following smoking cessation
366 have reported conflicting results[37,38], although varying follow-up times and the study of different
367 populations makes it difficult to compare across studies. Whether the DNA methylation changes
368 following smoking cessation have an impact on anti-TNF drug concentration or outcomes in patients
369 with Crohn's disease requires further investigation.

370 *Limitations and generalisability*

371 We acknowledge some important limitations of our work. First, our outcome data could be
372 strengthened with endoscopic outcomes. However, we observed a significant association between

clinical outcomes at week 14 and week 54 and faecal calprotectin, which has been shown to closely correlate with endoscopic findings. Second, we measured DNA methylation from whole blood which is likely to be confounded by differences in individual cell proportions. Although we included derived cell proportions as a covariate in our statistical models, this is unlikely to fully control for cellular changes which may be better controlled for by expanded panels of blood cell types or single-cell analyses. Whether similar changes also occur in the target tissues in the small and large intestine is unknown. Third, our findings should be validated in an independent cohort prior to translation into clinical practice.

The PANTS study recruited patients from across the UK, and we believe our findings will be generalisable to patients with Crohn's disease treated with an anti-TNF across other western populations. Further work is required to determine if these findings are found in other non-western populations, and indeed in other populations of patients with IBD such as those with ulcerative colitis, and in non-IBD patients treated with an anti-TNF.

Conclusion

Baseline DNA methylation profiles may be used as a predictor for anti-TNF drug concentration at week 14 to identify patients who may benefit from dose optimisation at the outset of anti-TNF therapy.

Acknowledgements

S.L. is supported by a Wellcome GW4-CAT fellowship (222850/Z/21/Z). N.C. acknowledges support from Crohn's and Colitis UK. This study was supported by the National Institute for Health and Care Research (NIHR) Exeter Biomedical Research Centre. The views expressed are those of the author(s) and not necessarily those of the NIHR or the Department of Health and Social Care. The authors would like to acknowledge James Butler for facilitating this collaboration and Samantha Lent, Justin Wade Davis, Elina Regan, Stephen Abel, Elizabeth Asque and Areej Ammar in the preparation of this manuscript. We also acknowledge John Kirkwood and Anna Barnes from the NIHR Clinical Research Facility for their support with sample preparation, and the study coordinators of the Exeter IBD Research Group, Marian Parkinson and Helen Gardner-Thorpe for their ongoing administrative support to the study.

Funding

PANTS is an investigator-led study funded by CORE (renamed Guts UK in 2018), the research charity of the British Society of Gastroenterology, and by unrestricted educational grants from AbbVie Inc, USA, Merck Sharp & Dohme Ltd, UK, NAPP Pharmaceuticals Ltd, UK, Pfizer Ltd, USA, Celltrion Healthcare, South Korea, and Cure Crohn's Colitis (Scottish IBD Charity). DNA methylation processing was supported through a sponsored research agreement with AbbVie Inc. The drug and anti-drug antibody assays were provided at reduced cost by Immundiagnostik AG. Laboratory tests were undertaken by the Exeter Blood Sciences Laboratory at the Royal Devon & Exeter National Health Service Trust (https://www.exeterlaboratory.com). The sponsor of the PANTS study is the Royal Devon and Exeter National Health Service Foundation Trust. None of the listed funders had a role in the design and conduct of the study; collection, management, analysis, and interpretation of the data; preparation, review, and decision to submit the manuscript for publication.

414 **Conflict of Interest**

415 Simeng Lin reports non-financial support from Pfizer outside the submitted work. Mark Reppell,
416 Jeffrey F Waring, Valerie Pivorunas, Nizar Smaoui, Heath Guay are employees of AbbVie and may
417 own stock/options. Nicholas A. Kennedy reports grants from F. Hoffmann-La Roche AG, grants from
418 Biogen Inc, grants from Celltrion Healthcare, grants from Galapagos NV and non-financial support
419 from Immundiagnostik; grants and non-financial support from AbbVie, grants and personal fees from
420 Celltrion, personal fees and non-financial support from Janssen, personal fees from Takeda, and
421 personal fees and non-financial support from Dr Falk, outside the submitted work. James R.
422 Goodhand reports grants from F. Hoffmann-La Roche AG, grants from Biogen Inc, grants from
423 Celltrion Healthcare, grants from Galapagos NV and non-financial support from Immundiagnostik
424 outside the conduct of the study. Tariq Ahmad reports grants and non-financial support from F.
425 Hoffmann-La Roche AG, grants from Biogen Inc, grants from Celltrion Healthcare, grants from
426 Galapagos NV and non-financial support from Immundiagnostik; personal fees from Biogen inc,
427 grants and personal fees from Celltrion Healthcare, personal fees and non-financial support from
428 Immundiagnostik, personal fees from Takeda, personal fees from ARENA, personal fees from Gilead,
429 personal fees from Adcock Ingram Healthcare, personal fees from Pfizer, personal fees from
430 Genentech and non-financial support from Tillotts, outside the submitted work. Eilis Hannon, Claire
431 Bewshea, Neil Chanchlani and Jonathan Mill declare no competing interests.

432

433 **Author Contributions**

434 NAK, JRG, TA participated in the conception and design of this study. CB was the project manager
435 and coordinated patient recruitment. SL, EH, NS, JFW, VP, HG, CB, NC, BB, NAK, JRG, JM, TA were
436 involved in the acquisition, analysis or interpretation of data. Data analysis was done by SL and EH.
437 Drafting of the manuscript was done by SL, EH, NS, JFW, VP, HG, NC, BB, NAK, JRG, JM, TA. TA

obtained the funding for the study. All the authors contributed to the critical review and final approval of the manuscript. JM and TA have verified the underlying data.

Data availability statement

Individual participant de-identified data that underlie the results reported in this article will be available immediately after publication for a period of 5 years. The data will be made available to investigators whose proposed use of the data has been approved by an independent review committee. Analyses will be restricted to the aims in the approved proposal. Proposals should be directed to tariq.ahmad1@nhs.net. To gain access data requestors will need to sign a data access agreement.

448 **References**

449 1. Singh S, Murad MH, Fumery M, Sedano R, Jairath V, Panaccione R, et al. Comparative efficacy
450 and safety of biologic therapies for moderate-to-severe Crohn's disease: a systematic review
451 and network meta-analysis. Lancet Gastroenterol Hepatol. 2021 Dec 1;6(12):1002–14.
452 2. Barberio B, Gracie DJ, Black CJ, Ford AC. Efficacy of biological therapies and small molecules in
453 induction and maintenance of remission in luminal Crohn's disease: systematic review and
454 network meta-analysis. Gut [Internet]. 2022 Jul 30 [cited 2022 Sep 8];0:gutjnl-2022-328052.
455 Available from: https://gut.bmj.com/content/early/2022/07/29/gutjnl-2022-328052
456 3. Mao EJ, Hazlewood GS, Kaplan GG, Peyrin-Biroulet L, Ananthakrishnan AN. Systematic review
457 with meta-analysis: comparative efficacy of immunosuppressants and biologics for reducing
458 hospitalisation and surgery in Crohn's disease and ulcerative colitis. Aliment Pharmacol Ther
459 [Internet]. 2017 Jan 1 [cited 2022 Sep 9];45(1):3–13. Available from:
460 https://pubmed.ncbi.nlm.nih.gov/27862107/
461 4. Papamichael K, Gils A, Rutgeerts P, Levesque BG, Vermeire S, Sandborn WJ, et al. Role for
462 therapeutic drug monitoring during induction therapy with TNF antagonists in IBD: evolution
463 in the definition and management of primary nonresponse. Inflamm Bowel Dis [Internet].
464 2015 Jan;21(1):182–97. Available from: http://www.ncbi.nlm.nih.gov/pubmed/25222660
465 5. Kennedy NA, Heap GA, Green HD, Hamilton B, Bewshea C, Walker GJ, et al. Predictors of anti-
466 TNF treatment failure in anti-TNF-naive patients with active luminal Crohn's disease: a
467 prospective, multicentre, cohort study. Lancet Gastroenterol Hepatol. 2019;1253(19):1–13.
468 6. Sazonovs A, Kennedy NA, Moutsianas L, Heap GA, Rice DL, Reppell M, et al. HLA-DQA1*05
469 Carriage Associated With Development of Anti-Drug Antibodies to Infliximab and
470 Adalimumab in Patients With Crohn's Disease. Gastroenterology [Internet]. 2020;158(1):189–
471 99. Available from: http://www.ncbi.nlm.nih.gov/pubmed/31600487

472 7. Dubinsky MC, Mendiolaza ML, Phan BL, Moran HR, Tse SS, Mould DR. Dashboard-Driven
473 Accelerated Infliximab Induction Dosing Increases Infliximab Durability and Reduces
474 Immunogenicity. Inflamm Bowel Dis [Internet]. 2022 Sep 1 [cited 2022 Dec 20];28(9):1375–
475 85. Available from: https://pubmed.ncbi.nlm.nih.gov/34978325/
476 8. Lawrence S, Faytrouni F, Harris RE, Irvine M, Carrion E, Scott G, et al. Optimized Infliximab
477 Induction Predicts Better Long-Term Clinical and Biomarker Outcomes Compared to Standard
478 Induction Dosing. J Pediatr Gastroenterol Nutr [Internet]. 2022 Nov 1 [cited 2022 Dec
479 20];75(5):601–7. Available from: https://pubmed.ncbi.nlm.nih.gov/36048178/
480 9. West NR, Hegazy AN, Owens BMJ, Bullers SJ, Linggi B, Buonocore S, et al. Oncostatin M drives
481 intestinal inflammation and predicts response to tumor necrosis factor-neutralizing therapy
482 in patients with inflammatory bowel disease. Nat Med [Internet]. 2017 [cited 2022 Sep
483 9];23(5):579–89. Available from: https://pubmed.ncbi.nlm.nih.gov/28368383/
484 10. Verstockt S, Verstockt B, MacHiels K, Vancamelbeke M, Ferrante M, Cleynen I, et al.
485 Oncostatin M Is a Biomarker of Diagnosis, Worse Disease Prognosis, and Therapeutic
486 Nonresponse in Inflammatory Bowel Disease. Inflamm Bowel Dis [Internet]. 2021 Oct 1 [cited
487 2022 Sep 9];27(10):1564–75. Available from: https://pubmed.ncbi.nlm.nih.gov/33624092/
488 11. Gaujoux R, Starosvetsky E, Maimon N, Vallania F, Bar-Yoseph H, Pressman S, et al. Cell-
489 centred meta-analysis reveals baseline predictors of anti-TNFα non-response in biopsy and
490 blood of patients with IBD. Gut [Internet]. 2019 Apr 1 [cited 2022 Sep 9];68(4):604–14.
491 Available from: https://gut.bmj.com/content/68/4/604
492 12. Verstockt B, Verstockt S, Dehairs J, Ballet V, Blevi H, Wollants WJ, et al. Low TREM1
493 expression in whole blood predicts anti-TNF response in inflammatory bowel disease.
494 EBioMedicine [Internet]. 2019 Feb 1 [cited 2022 Sep 9];40:733. Available from:
495 /pmc/articles/PMC6413341/

496 13. Sudhakar P, Alsoud D, Wellens J, Verstockt S, Arnauts K, Verstockt B, et al. Tailoring Multi-
497 omics to Inflammatory Bowel Diseases: All for One and One for All. J Crohn's Colitis [Internet].
498 2022 Aug 30 [cited 2022 Dec 20];16(8):1306–20. Available from:
499 https://academic.oup.com/ecco-jcc/article/16/8/1306/6527686
500 14. Verstockt B, Noor NM, Marigorta UM, Pavlidis P, Deepak P, Ungaro RC, et al. Results of the
501 Seventh Scientific Workshop of ECCO: Precision Medicine in IBD—Disease Outcome and
502 Response to Therapy. J Crohn's Colitis [Internet]. 2021 Sep 25 [cited 2022 Dec
503 19];15(9):1431–42. Available from: https://academic.oup.com/ecco-
504 jcc/article/15/9/1431/6175314
505 15. Dor Y, Cedar H. Principles of DNA methylation and their implications for biology and
506 medicine. Lancet. 2018 Sep 1;392(10149):777–86.
507 16. Schübeler D. Function and information content of DNA methylation. Nat 2015 5177534
508 [Internet]. 2015 Jan 14 [cited 2023 Feb 1];517(7534):321–6. Available from:
509 https://www.nature.com/articles/nature14192
510 17. Wan J, Oliver VF, Wang G, Zhu H, Zack DJ, Merbs SL, et al. Characterization of tissue-specific
511 differential DNA methylation suggests distinct modes of positive and negative gene
512 expression regulation. BMC Genomics [Internet]. 2015 Feb 5 [cited 2023 Feb 1];16(1):1–11.
513 Available from: https://bmcgenomics.biomedcentral.com/articles/10.1186/s12864-015-
514 1271-4
515 18. de Mendoza A, Nguyen TV, Ford E, Poppe D, Buckberry S, Pflueger J, et al. Large-scale
516 manipulation of promoter DNA methylation reveals context-specific transcriptional responses
517 and stability. Genome Biol [Internet]. 2022 Dec 1 [cited 2023 Feb 1];23(1):1–31. Available
518 from: https://genomebiology.biomedcentral.com/articles/10.1186/s13059-022-02728-5
519 19. Villicaña S, Bell JT. Genetic impacts on DNA methylation: research findings and future

520 perspectives. Genome Biol 2021 221 [Internet]. 2021 Apr 30 [cited 2023 Feb 1];22(1):1–35.
521 Available from: https://genomebiology.biomedcentral.com/articles/10.1186/s13059-021-
522 02347-6
523 20. Hannon E, Knox O, Sugden K, Burrage J, Wong CCY, Belsky DW, et al. Characterizing genetic
524 and environmental influences on variable DNA methylation using monozygotic and dizygotic
525 twins. PLOS Genet [Internet]. 2018 Aug 1 [cited 2022 Sep 9];14(8):e1007544. Available from:
526 https://journals.plos.org/plosgenetics/article?id=10.1371/journal.pgen.1007544
527 21. Horvath S. DNA methylation age of human tissues and cell types. Genome Biol [Internet].
528 2013 Oct 21 [cited 2022 Sep 8];14(10):1–20. Available from:
529 https://genomebiology.biomedcentral.com/articles/10.1186/gb-2013-14-10-r115
530 22. Parkes GC, Whelan K, Lindsay JO. Smoking in inflammatory bowel disease: Impact on disease
531 course and insights into the aetiology of its effect. J Crohn's Colitis [Internet]. 2014 Aug 1
532 [cited 2022 Sep 30];8(8):717–25. Available from: https://academic.oup.com/ecco-
533 jcc/article/8/8/717/530121
534 23. Rakyan VK, Down TA, Balding DJ, Beck S. Epigenome-Wide Association Studies for common
535 human diseases. Nat Rev Genet [Internet]. 2011 Aug [cited 2023 Feb 1];12(8):529. Available
536 from: /pmc/articles/PMC3508712/
537 24. Birney E, Smith GD, Greally JM. Epigenome-wide Association Studies and the Interpretation of
538 Disease -Omics. PLOS Genet [Internet]. 2016 Jun 1 [cited 2023 Feb 1];12(6):e1006105.
539 Available from:
540 https://journals.plos.org/plosgenetics/article?id=10.1371/journal.pgen.1006105
541 25. McDermott E, Ryan EJ, Tosetto M, Gibson D, Burrage J, Keegan D, et al. DNA Methylation
542 Profiling in Inflammatory Bowel Disease Provides New Insights into Disease Pathogenesis. J
543 Crohns Colitis [Internet]. 2016 Jan 1 [cited 2022 Sep 8];10(1):77–86. Available from:

544 https://pubmed.ncbi.nlm.nih.gov/26419460/

545 26. Somineni HK, Venkateswaran S, Kilaru V, Marigorta UM, Mo A, Okou DT, et al. Blood-Derived
546 DNA Methylation Signatures of Crohn's Disease and Severity of Intestinal Inflammation.
547 Gastroenterology [Internet]. 2019 Jun 1 [cited 2022 Sep 8];156(8):2254-2265.e3. Available
548 from: https://pubmed.ncbi.nlm.nih.gov/30779925/

549 27. Fisel P, Schaeffeler E, Schwab M. DNA Methylation of ADME Genes. Clin Pharmacol Ther
550 [Internet]. 2016 May 1 [cited 2022 Dec 20];99(5):512–27. Available from:
551 https://onlinelibrary.wiley.com/doi/full/10.1002/cpt.343

552 28. Nair N, Plant D, Plant D, Verstappen SM, Verstappen SM, Isaacs JD, et al. Differential DNA
553 methylation correlates with response to methotrexate in rheumatoid arthritis. Rheumatology
554 (Oxford) [Internet]. 2020 Jun 1 [cited 2022 Sep 9];59(6):1364–71. Available from:
555 https://pubmed.ncbi.nlm.nih.gov/31598719/

556 29. Plant D, Webster A, Nair N, Oliver J, Smith SL, Eyre S, et al. Differential Methylation as a
557 Biomarker of Response to Etanercept in Patients with Rheumatoid Arthritis. Arthritis
558 Rheumatol [Internet]. 2016 Jun 1 [cited 2022 Sep 9];68(6):1353–60. Available from:
559 https://onlinelibrary.wiley.com/doi/full/10.1002/art.39590

560 30. Gorrie-Stone TJ, Smart MC, Saffari A, Malki K, Hannon E, Burrage J, et al. Bigmelon: tools for
561 analysing large DNA methylation datasets. Bioinformatics [Internet]. 2019 Mar 15 [cited 2022
562 Sep 8];35(6):981–6. Available from:
563 https://academic.oup.com/bioinformatics/article/35/6/981/5078475

564 31. Aryee MJ, Jaffe AE, Corrada-Bravo H, Ladd-Acosta C, Feinberg AP, Hansen KD, et al. Minfi: a
565 flexible and comprehensive Bioconductor package for the analysis of Infinium DNA
566 methylation microarrays. Bioinformatics [Internet]. 2014 May 15 [cited 2022 Sep
567 8];30(10):1363–9. Available from: https://pubmed.ncbi.nlm.nih.gov/24478339/

568 32. Elliott HR, Tillin T, McArdle WL, Ho K, Duggirala A, Frayling TM, et al. Differences in smoking
569 associated DNA methylation patterns in South Asians and Europeans. Clin Epigenetics
570 [Internet]. 2014 Feb 3 [cited 2022 Sep 8];6(1):1–10. Available from:
571 https://clinicalepigeneticsjournal.biomedcentral.com/articles/10.1186/1868-7083-6-4
572 33. Mansell G, Gorrie-Stone TJ, Bao Y, Kumari M, Schalkwyk LS, Mill J, et al. Guidance for DNA
573 methylation studies: statistical insights from the Illumina EPIC array. BMC Genomics
574 [Internet]. 2019 May 14 [cited 2022 Sep 8];20(1). Available from:
575 /pmc/articles/PMC6518823/
576 34. Phipson B, Maksimovic J, Oshlack A. missMethyl: an R package for analyzing data from
577 Illumina's HumanMethylation450 platform. Bioinformatics [Internet]. 2016 Jan 15 [cited 2022
578 Sep 8];32(2):286–8. Available from:
579 https://academic.oup.com/bioinformatics/article/32/2/286/1744111
580 35. Battram T, Yousefi P, Crawford G, Prince C, Sheikhali Babaei M, Sharp G, et al. The EWAS
581 Catalog: a database of epigenome-wide association studies. Wellcome Open Res 2022 741
582 [Internet]. 2022 May 31 [cited 2022 Sep 8];7:41. Available from:
583 https://wellcomeopenresearch.org/articles/7-41
584 36. Houseman EA, Accomando WP, Koestler DC, Christensen BC, Marsit CJ, Nelson HH, et al. DNA
585 methylation arrays as surrogate measures of cell mixture distribution. BMC Bioinformatics
586 [Internet]. 2012 May 8 [cited 2023 Feb 1];13(1):1–16. Available from:
587 https://bmcbioinformatics.biomedcentral.com/articles/10.1186/1471-2105-13-86
588 37. Carow B, Rottenberg ME. SOCS3, a major regulator of infection and inflammation. Front
589 Immunol. 2014 Feb 19;5(FEB):58.
590 38. Jridi I, Canté-Barrett K, Pike-Overzet K, Staal FJT. Inflammation and Wnt Signaling: Target for
591 Immunomodulatory Therapy? Front Cell Dev Biol. 2021 Feb 4;8:1854.

592 39. Julià A, Gómez A, López-Lasanta M, Blanco F, Erra A, Fernández-Nebro A, et al. Longitudinal
593 analysis of blood DNA methylation identifies mechanisms of response to tumor necrosis
594 factor inhibitor therapy in rheumatoid arthritis. eBioMedicine [Internet]. 2022 Jun 1 [cited
595 2022 Sep 30];80. Available from:
596 http://www.thelancet.com/article/S2352396422002341/fulltext
597 40. Levin AD, Wildenberg ME, van den Brink GR. Mechanism of Action of Anti-TNF Therapy in
598 Inflammatory Bowel Disease. J Crohn's Colitis [Internet]. 2016 Aug 1 [cited 2022 Dec
599 22];10(8):989–97. Available from: https://academic.oup.com/ecco-
600 jcc/article/10/8/989/2392174
601 41. Mishra N, Aden K, Blase JI, Baran N, Bordoni D, Tran F, et al. Longitudinal multi-omics analysis
602 identifies early blood-based predictors of anti-TNF therapy response in inflammatory bowel
603 disease. Genome Med [Internet]. 2022 Dec 1 [cited 2022 Dec 22];14(1):1–20. Available from:
604 https://genomemedicine.biomedcentral.com/articles/10.1186/s13073-022-01112-z
605 42. Wang Q, Xiong F, Wu G, Liu W, Chen J, Wang B, et al. Gene body methylation in cancer:
606 molecular mechanisms and clinical applications. Clin Epigenetics 2022 141 [Internet]. 2022
607 Nov 28 [cited 2022 Dec 23];14(1):1–14. Available from:
608 https://clinicalepigeneticsjournal.biomedcentral.com/articles/10.1186/s13148-022-01382-9
609 43. Martin JC, Chang C, Boschetti G, Ungaro R, Giri M, Grout JA, et al. Single-Cell Analysis of
610 Crohn's Disease Lesions Identifies a Pathogenic Cellular Module Associated with Resistance to
611 Anti-TNF Therapy. Cell [Internet]. 2019 Sep 5 [cited 2022 Dec 22];178(6):1493-1508.e20.
612 Available from: http://www.cell.com/article/S0092867419308967/fulltext
613 44. Peres RS, Thomas T, Friedrich M, Pohin M, Pearson C, Ferreira RC, et al. Anti-TNF-induced IL-
614 27 modulates regulatory T cell responses in patients with IBD that respond to therapy.
615 bioRxiv [Internet]. 2022 Nov 21 [cited 2022 Dec 22];2022.11.21.517257. Available from:

https://www.biorxiv.org/content/10.1101/2022.11.21.517257v1

619 **Figure Legends**

620 Figure 1: Change in derived cell proportions following treatment with anti-TNF. Predicted derived
621 cell proportions over time estimated from the regression analysis is represented in solid blue lines,
622 and observed cell proportions in faded lines. P value represents the change in individual cell
623 proportions over time.

624

625 Figure 2: Manhattan plot of CpG sites associated with change over time following anti-TNF drug
626 exposure regardless of treatment outcome. The top 10 differentially methylated probes with
627 annotations are labelled in the plot. The grey horizontal line represents the significant p value
628 threshold of 9×10^{-8}.

629

630 Figure 3: Manhattan plot of CpG sites at baseline associated with anti-TNF drug concentration at
631 week 14. The top 10 CpG sites with their associated gene annotations are labelled in brackets. The
632 grey horizontal line represents the significant p value threshold of 9×10^{-8}.

633

634 Figure 4: Coefficients of DMPs associated with anti-TNF drug concentration at week 14 and primary
635 non-response. Coefficients represent the beta values of each CpG from linear mixed effects model to
636 each outcome. Spearman's rho correlation of the coefficients calculated for those that were
637 associated with both anti-TNF drug concentration and primary non-response, and the remaining that
638 were only significant to anti-TNF drug concentration. Abbreviations: PNR = primary non-response.

Variable	Level	adalimumab	infliximab	Overall	p
n		187	198	385	
Age at first dose		37.19 (26.56 - 51.15)	35.25 (25.57 - 49.49)	35.69 (26.34 - 50.26)	0.466
Sex	Female	47.06% (88/187)	56.06% (111/198)	51.69% (199/385)	0.083
	Male	52.94% (99/187)	43.94% (87/198)	48.31% (186/385)	
Ethnicity	White	94.12% (176/187)	94.95% (188/198)	94.55% (364/385)	0.933
	South Asian	2.14% (4/187)	2.02% (4/198)	2.08% (8/385)	
	Other	3.74% (7/187)	3.03% (6/198)	3.38% (13/385)	
Smoking history	Current	17.20% (32/186)	25.00% (49/196)	21.20% (81/382)	0.163
	Ex	33.33% (62/186)	28.06% (55/196)	30.63% (117/382)	
	Never	49.46% (92/186)	46.94% (92/196)	48.17% (184/382)	
Disease duration		2.80 (0.61 - 9.53)	2.08 (0.53 - 9.52)	2.17 (0.56 - 9.53)	0.483
Montreal location classification	L1	31.52% (58/184)	29.44% (58/197)	30.45% (116/381)	0.956
	L2	25.54% (47/184)	26.90% (53/197)	26.25% (100/381)	
	L3	42.39% (78/184)	43.15% (85/197)	42.78% (163/381)	
	L4	0.54% (1/184)	0.51% (1/197)	0.52% (2/381)	
Montreal behaviour classification	B1	59.24% (109/184)	63.96% (126/197)	61.68% (235/381)	**0.035**
	B2	35.33% (65/184)	25.38% (50/197)	30.18% (115/381)	
	B3	5.43% (10/184)	10.66% (21/197)	8.14% (31/381)	
Immunomodulator use at baseline	TRUE	52.94% (99/187)	48.99% (97/198)	50.91% (196/385)	0.476
Steroid use at baseline	TRUE	29.41% (55/187)	40.91% (81/198)	35.32% (136/385)	**0.019**
C-reactive protein (mg/L)		8.00 (4.00 - 19.50)	12.00 (5.00 - 32.00)	10.00 (5.00 - 24.00)	**0.013**
HBI score		5.00 (3.00 - 8.00)	6.00 (3.00 - 9.50)	5.00 (3.00 - 9.00)	0.256
Faecal calprotectin (ug/g)		307.00 (159.50 - 599.00)	481.00 (251.00 - 881.50)	365.00 (188.00 - 726.00)	**0.001**
Haemoglobin (g/L)		129.50 (120.00 - 140.00)	125.00 (112.00 - 135.00)	128.00 (116.00 - 137.00)	**0.002**
White cell count (x 10^9 cells per L)		7.90 (6.20 - 10.20)	8.56 (6.60 - 10.70)	8.23 (6.40 - 10.40)	0.166

Table 1: Characteristics at baseline of participants stratified by type of anti-TNF

CpG	chr	pos	Relation to Island	Gene name	Gene group	Coefficient (per week)	P value
cg11047325	17	76354934	Island	SOCS3	Body	0.0008	1.91E-41
cg17501210	6	166970252	OpenSea	RPS6KA2	Body	0.0007	1.40E-38
cg19748455	17	76274856	OpenSea	LOC100996291	TSS1500	0.0008	2.55E-37
cg00840791	19	16453259	OpenSea			0.0011	1.02E-35
cg12992827	3	101901234	OpenSea			0.0010	2.23E-33
cg04051206	17	17750855	OpenSea	TOM1L2	3'UTR	0.0005	4.19E-31
cg03546163	6	35654363	N_Shore	FKBP5	5'UTR	0.0012	4.87E-31
cg01526748	3	191930926	OpenSea	FGF12	Body	-0.0005	1.97E-30
cg13074526	17	76274743	OpenSea	LOC100996291	TSS200	0.0008	2.32E-30
cg18608055	19	1130866	OpenSea	SBNO2	Body	0.0008	4.57E-30

Table 2: Top 10 differentially methylated probes associated with anti-TNF treatment over time

CpG	chr	pos	Relation to Island	Gene name	Gene group	Coefficient (per week)	P value
cg23320029	3	171004750	OpenSea	TNIK	Body	0.0555	4.62E-15
cg16500036	7	68983906	OpenSea			-0.0409	1.61E-14
cg18513344	3	195531298	OpenSea	MUC4	Body	0.0299	4.90E-14
cg21635197	6	135405808	OpenSea			0.0389	8.71E-13
cg22870160	1	231830793	OpenSea	DISC1	Body	-0.0376	1.23E-12
cg03403209	16	29666641	OpenSea			-0.0247	1.51E-12
cg07856599	1	227151843	OpenSea	ADCK3	Body	-0.0411	6.82E-12
cg01950011	8	37396511	OpenSea			-0.0213	8.00E-12
cg27216853	2	10205672	OpenSea	CYS1	Body	-0.0371	8.79E-12
cg02011576	3	38060265	OpenSea	PLCD1	Body	-0.0387	8.82E-12

Table 3: Top 10 differentially methylated probes at baseline associated with anti-TNF drug concentration at week 14

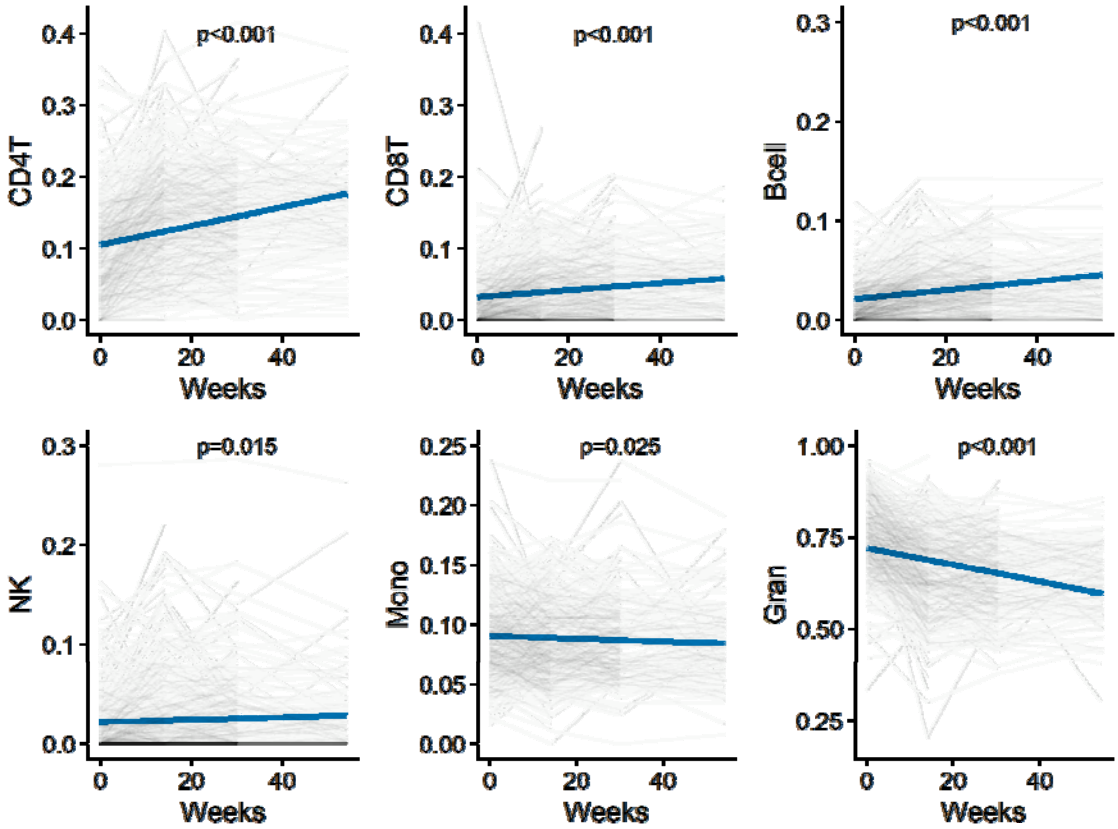

647
648 Figure 1: Change in derived cell proportions following treatment with anti-TNF. Predicted derived
649 cell proportions over time estimated from the regression analysis is represented in solid blue lines,
650 and observed cell proportions in faded lines. P value represents the change in individual cell
651 proportions over time.
652

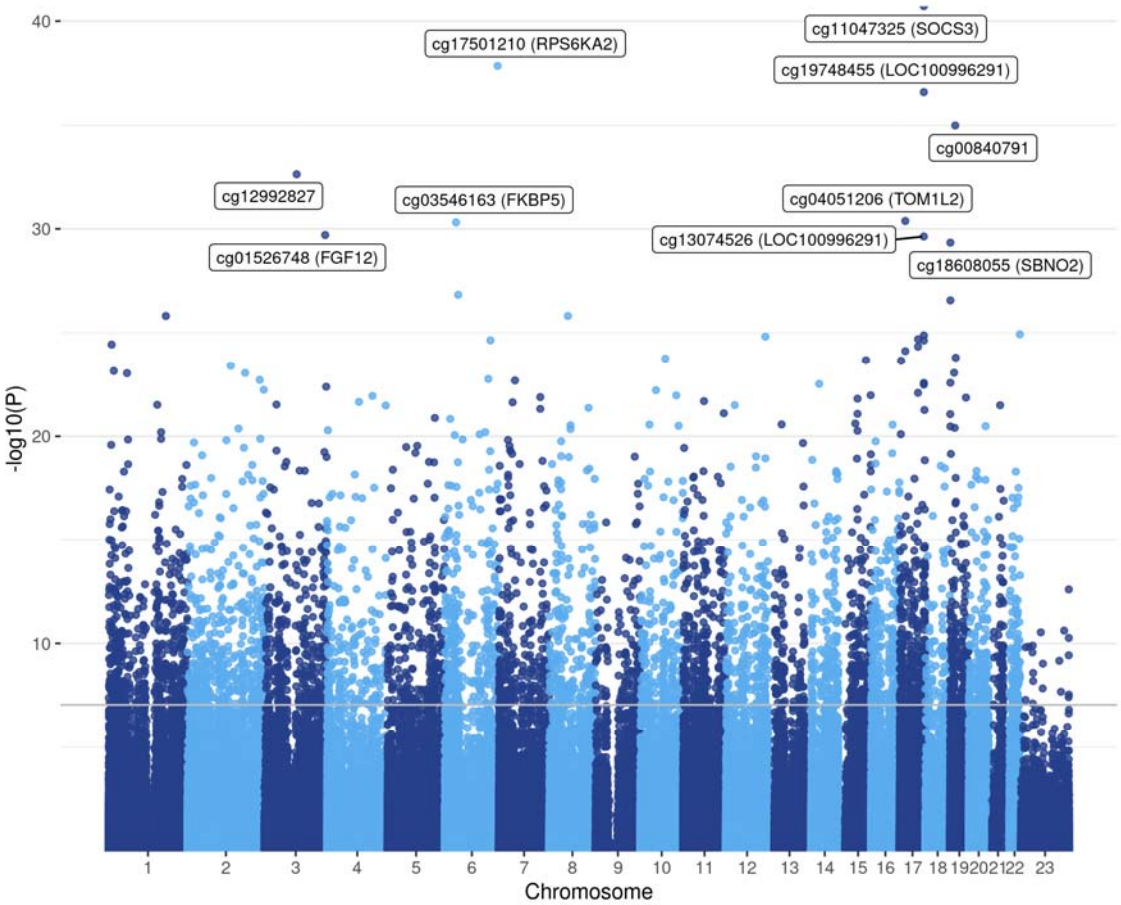

Figure 2: Manhattan plot of CpG sites associated with change over time following anti-TNF drug exposure regardless of treatment outcome. The top 10 differentially methylated probes with annotations are labelled in the plot. The grey horizontal line represents the significant p value threshold of 9×10^{-8}.

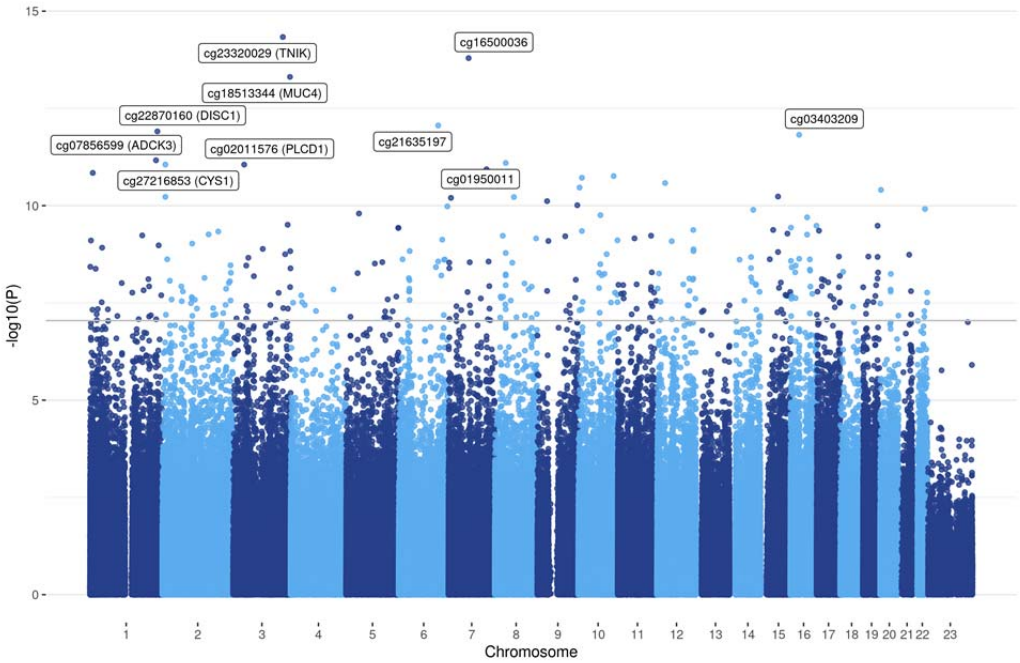

Figure 3: Manhattan plot of CpG sites at baseline associated with anti-TNF drug concentration at week 14. The top 10 CpG sites with their associated gene annotations are labelled in brackets. The grey horizontal line represents the significant p value threshold of 9×10^{-8}.

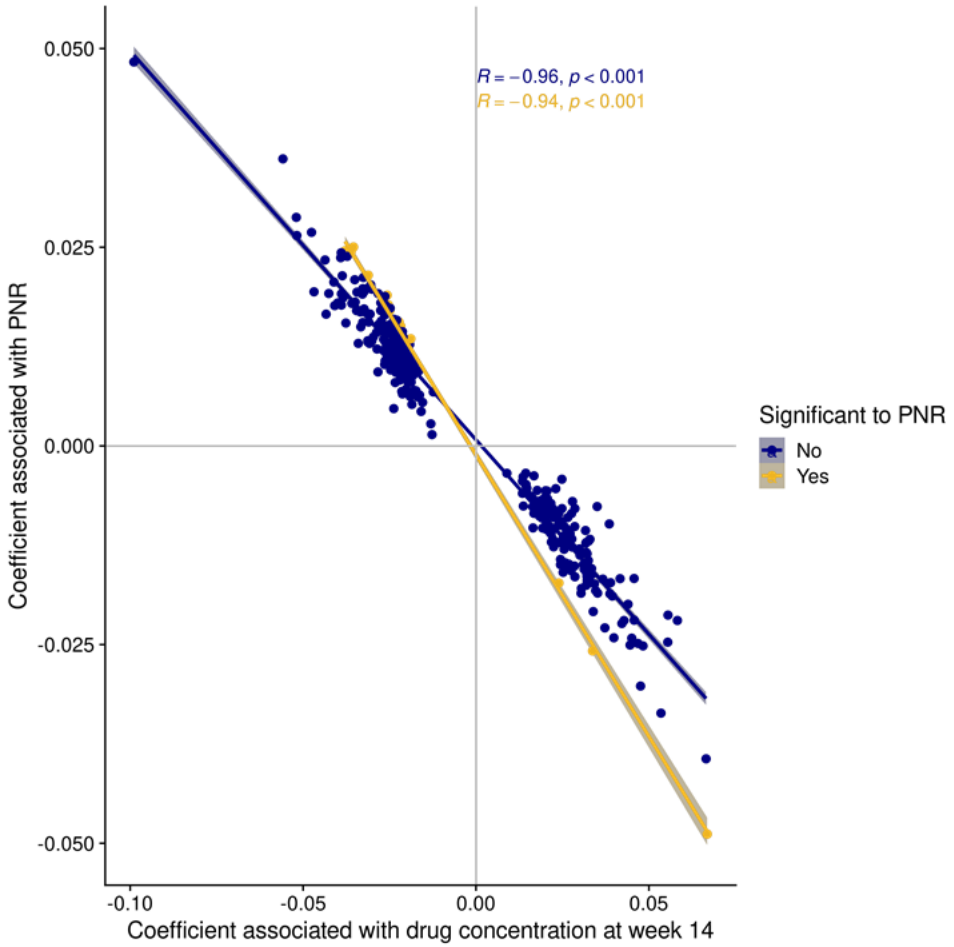

Figure 4: Coefficients of DMPs associated with anti-TNF drug concentration at week 14 and primary non-response. Coefficients represent the beta values of each CpG from linear mixed effects model to each outcome. Spearman's rho correlation of the coefficients calculated for those that were associated with both anti-TNF drug concentration and primary non-response, and the remaining that were only significant to anti-TNF drug concentration. Abbreviations: PNR = primary non-response.