medRxiv preprint doi: https://doi.org/10.1101/2023.02.24.23286398; this version posted September 20, 2023. The copyright holder for this preprint (which was not certified by peer review) is the author/funder, who has granted medRxiv a license to display the preprint in perpetuity.

It is made available under a CC-BY 4.0 International license .

Pharmacometric assessment of primaquine induced haemolysis in glucose-6-phosphate dehydrogenase deficiency

Sasithon Pukrittayakamee[1,2], Podjanee Jittamala[1,2], James A Watson[3,4], Borimas Hanboonkunupakarn[1,2], Pawanrat Leungsinsiri[1], Kittiyod Poovorawan[1,2], Kesinee Chotivanich[1,2], Germana Bancone[4,5], Cindy S Chu[4,5], Mallika Imwong[6], Nicholas PJ Day[2,3], Walter RJ Taylor[2,3†], Nicholas J White[2,3†]

***For correspondence:** nickw@tropmedres.ac (NJW)

[†]These authors contributed equally to this work

[1]Clinical Therapeutics Unit, Faculty of Tropical Medicine, Mahidol University, Bangkok, 10400, Thailand; [2]Mahidol Oxford Tropical Medicine Research Unit, Faculty of Tropical Medicine, Mahidol University, Bangkok, 10400, Thailand; [3]Oxford University Clinical Research Unit, Hospital for Tropical Diseases, Ho Chi Minh City, Vietnam; [4]Centre for Tropical Medicine and Global Health, Nuffield Department of Medicine, University of Oxford, New Richards Building, Old Road Campus, Roosevelt Drive, Oxford, OX3 7LG, UK; [5]Shoklo Malaria Research Unit, Mahidol–Oxford Tropical Medicine Research Unit, Faculty of Tropical Medicine, Mahidol University, Mae Sot, Thailand; [6]Department of Molecular Tropical Medicine and Genetics, Faculty of Tropical Medicine, Mahidol University, Bangkok, Thailand

Abstract **Background** Primaquine is an 8-aminoquinoline antimalarial. It is the only widely available treatment to prevent relapses of *Plasmodium vivax* malaria. The 8-aminoquinolines cause dose dependent haemolysis in glucose-6-phosphate dehydrogenase deficient (G6PDd) individuals. G6PDd is common in malaria endemic areas but testing is often not available. As a consequence primaquine is underused.

Methods We conducted a pharmacometric study to characterise the relationship between primaquine dose and haemolysis in G6PDd. The aim was to explore shorter and safer primaquine radical cure regimens compared to the currently recommended 8-weekly regimen (0.75 mg/kg once weekly), potentially obviating the need for G6PD testing. Hemizygous G6PDd healthy adult Thai and Burmese male volunteers were admitted to the Hospital for Tropical Diseases in Bangkok. In Part 1, volunteers were given ascending dose primaquine regimens whereby daily doses were increased from 7.5 mg up to 45 mg over 15 to 20 days. In Part 2, a single primaquine 45 mg dose was given.

Results 24 volunteers were enrolled in Part 1, and 16 in Part 2 (13 participated in both studies). In three volunteers, the ascending dose regimen was stopped because of haemolysis (n=1) and asymptomatic increases in transaminases (n=2; one was hepatitis E positive). Otherwise the ascending regimens were well tolerated with no drug-related serious adverse events. In Part 1, the median haemoglobin concentration decline was 3.7 g/dL (range: 2.1 to 5.9; relative decline of 26% [range: 15 to 40%]). Primaquine doses up to 0.87 mg/kg/day were tolerated subsequently without clinically significant further falls in haemoglobin. In Part 2, the median haemoglobin concentration decline was 1.7 g/dL (range 0.9 to 4.1; relative fall of 12% [range: 7 to 30%

NOTE: This preprint reports new research that has not been certified by peer review and should not be used to guide clinical practice.

medRxiv preprint doi: https://doi.org/10.1101/2023.02.24.23286398; this version posted September 20, 2023. The copyright holder for this preprint (which was not certified by peer review) is the author/funder, who has granted medRxiv a license to display the preprint in perpetuity.

It is made available under a CC-BY 4.0 International license .

decrease]). The ascending dose primaquine regimens gave 7 times more drug but resulted in only double the haemoglobin decline.

Conclusions and Interpretation In patients with Southeast Asian G6PDd variants full radical cure treatment can be given in under three weeks compared with the current 8 week regimen.

Introduction

Over the past 70 years primaquine has been the only drug widely available to prevent relapses of *Plasmodium vivax* and *P. ovale* malaria (radical cure). Primaquine has been given to hundreds of millions of patients in single doses to prevent *P. falciparum* transmission, in 5 to 14 day courses for radical cure of vivax and ovale malarias, and during mass treatments (***Ashley et al., 2014***). The main adverse effect of primaquine, and the other 8-aminoquinoline antimalarials, is dose-dependent oxidant haemolysis in individuals with glucose-6-phosphate dehydrogenase (G6PD) deficiency (***Luzzatto et al., 2020***; ***Recht et al., 2014***). As G6PD deficiency is common in malaria endemic regions, primaquine is underused because reliable point-of-care testing for G6PD deficiency is usually not available (***Recht et al., 2018***) and prescribers are naturally reluctant to risk causing potentially severe, life threatening haemolysis (***Yilma et al., 2023***).

Outside sub-Saharan Africa *Plasmodium vivax* is the main cause of malaria in most endemic regions, and in these regions relapse is often the main cause of illness (***Commons et al., 2020***). Relapsing infections cause significant morbidity and, in higher transmission settings, mortality in young children, mediated mainly by chronic anaemia (***Douglas et al., 2014***; ***Commons et al., 2019***). Relapses are also an important source of *P. vivax* transmission. The under use of primaquine therefore contributes to substantial morbidity and mortality and to the failure to control and eliminate vivax malaria in endemic areas.

G6PD deficiency is the most common red blood cell enzyme deficiency of humans (***Luzzatto et al., 2020***). G6PD deficiency occurs mainly in malaria endemic or historically endemic regions (***Howes et al., 2012***). Mutations in the *G6PD* gene on the X chromosome confer reduced enzyme stability. This results in impaired erythrocyte defences against oxidant stresses and thereby increases the risk of haemolysis of older G6PD depleted erythrocytes. More severe G6PD deficiency variants are associated with greater drug induced haemolysis as a broader erythrocyte age range is G6PD depleted (***Piomelli et al., 1968***). The substantial haemolytic risk from 8-aminoquinoline antimalarials means that the standard 7-14 day radical cure primaquine regimens are contraindicated in G6PD deficiency (***World Health Organization, 2015***)

Seminal clinical investigations were conducted over 50 years ago in adults with the African A-variant of G6PD deficiency. These showed that although oxidant haemolysis was inevitable, it affected predominantly the older erythrocytes. Continued primaquine administration to G6PD deficient subjects resulted in “resistance” to the haemolytic effect. The selective haemolysis of the older red cells resulted in a compensatory increase in the number of reticulocytes. Thus, the red cell population became progressively younger and increasingly resistant to oxidant stress, so overall haemolysis decreased and a steady state was reached. This suggested a therapeutic strategy of controlled haemolysis which would limit the degree of anaemia by allowing time for the compensatory erythropoetic response (***Alving et al., 1960***; ***Kellermeyer et al., 1962***). This mechanistic understanding provided the rationale for the once weekly primaquine regimen of 0.75 mg base/kg for 8 weeks, currently recommended by the World Health Organisation in patients with G6PD deficiency (***World Health Organization, 2015***). However, the safety of this regimen in more severe G6PD deficiency variants was never established. A small cohort study of the weekly primaquine regimen in 18 G6PD deficient (17 had the 871G>A [Viangchan] variant) and 57 G6PD normal adult vivax malaria patients in Cambodia suggested that single 45 mg doses may not be safe in the more severe G6PD deficiency variants (***Kheng et al., 2015***). A quarter of the G6PD deficient patients had a >25% fall in haemoglobin (compared to none in the G6PD normal group) and one patient required

medRxiv preprint doi: https://doi.org/10.1101/2023.02.24.23286398; this version posted September 20, 2023. The copyright holder for this preprint (which was not certified by peer review) is the author/funder, who has granted medRxiv a license to display the preprint in perpetuity.

It is made available under a CC-BY 4.0 International license .

a blood transfusion for a symptomatic fall in haemoglobin fall from 10 to 7.5 g/dL.

Over the past fifty years there has been substantial variation in national policies and practices. Some countries (e.g. Iran, Myanmar), which did not have G6PD testing available in endemic areas, have recommended the once weekly primaquine regimen as standard practice for all vivax malaria cases. Other countries have recommended giving the 14 day daily courses of primaquine without testing, although this recommendation is often not followed. To develop an alternative shorter and potentially safer approach to primaquine dosing in G6PD deficiency, we conducted a two part adaptive pharmacometric study in Thailand with the goal of characterising the dose-response relationship for primaquine induced haemolysis in healthy G6PD deficient volunteers.

Results

Study population

Of 215 potential subjects (either identified through hospital records or screened at the walk-in clinic for G6PD deficiency), 27 male hemizygote G6PD deficient volunteers were enrolled to the two studies between November 2018 and August 2022. In subjects who were interested in participating in the study, there were 2 screening failures (1 unidentified *G6PD* genotype and 1 elevated AST/ALT), see CONSORT diagrams in Appendix 1.

The COVID-19 pandemic interrupted the end of Part 1 and delayed finishing the study by two years, resulting in a substantially longer interval between test regimens than planned. After the lockdowns, fewer than anticipated Part 1 participants could be recontacted for Part 2, so three additional volunteers were recruited. The volunteer baseline summary characteristics are shown in Table 1. All volunteers had low to unmeasurable blood G6PD enzyme activity. The most common G6PD deficiency genetic variant was Viangchan (871G>A, n=12), as it is in much of the eastern Greater Mekong subregion (***Bancone et al., 2019***). This was followed by Canton (1376G>T, n=5) and Mahidol (487G>A, n=4). A large proportion of subjects had screening reticulocyte counts over 2.5%, i.e. above the normal range (8/24 in Part 1 and 3/16 in Part 2). The intermediate *CYP2D6* metaboliser genotype (homozygous *10) with an activity score of 0.5, was identified in 8/27 (30%) of the volunteers (***Caudle et al., 2020***).

Ascending dose primaquine (Part 1)

Of 24 volunteers assigned ascending dose primaquine regimens, 23 were included in the analysis (Appendix 1 figure 1). Volunteer number 18 was withdrawn from the study after 3 days of receiving 10 mg of primaquine daily because of severe low back pain which resulted from a MRI confirmed prolapsed intervertebral disc that improved with symptomatic treatment. He was not followed up and did not participate in Part 2. As this was considered unrelated to drug administration and the total primaquine dose received was very low, his data were excluded from the primary outcome analysis. There were no changes in his haemoglobin over the three days of primaquine dosing. The remaining 23 subjects in the primary analysis population received ascending primaquine dose regimens of between 11 and 20 days duration.

Adverse events resulting in study withdrawal

Primaquine was generally well tolerated. There were no serious adverse events or complications. In three subjects (13%), the ascending dose primaquine regimen was stopped; one for excessive haemolysis and two because of abnormal liver function tests (elevated transaminases).

After receiving 11 doses of a 16-day regimen, subject 11 (*G6PD* Union) reached a fractional haemoglobin fall from baseline of 39.5% (8.9 g/dL vs. 14.7 g/dL at baseline), associated with marked fatigue. This decrease met the stopping rule for study withdrawal (dose limiting toxicity, see Appendix 2). He developed a substantial compensatory reticulocytosis (15%). Over the next five days, his haemoglobin remained at ~ 9 g/dL (nadir observed haemoglobin was 8.8 g/dL corresponding to a 40% decrease from baseline) and rose thereafter to 13.0 g/dL (day 28) and 14.9 g/dL by day

medRxiv preprint doi: https://doi.org/10.1101/2023.02.24.23286398; this version posted September 20, 2023. The copyright holder for this preprint **(which was not certified by peer review)** is the author/funder, who has granted medRxiv a license to display the preprint in perpetuity.

It is made available under a CC-BY 4.0 International license .

	Part 1 - Ascending dose	Part 2 - Single 45 mg dose	Overall
n	24	16	27
Age (years)	32 (18 - 55)	34 (20-58)	32 (18-58)
Weight (kg)	64 (46 - 86)	64 (52-86)	64 (46-86)
G6PD genotype			
Viangchan (871G>A)	12	6	12
Mahidol (487G>A)	4	2	4
Canton (1376G>T)	4	3	5
Aures (143T>C)	1	1	1
Chinese-4 (392G>T)†	1	0	1
Orissa (131C>G)	1	1	1
Union (1360C>T)	1	2	2
Kaiping (1388G>A)	0	1	1
G6PD enzyme activity (U/g Hb)	0.15 (0-1.9)		
Haemoglobin (g/dL)	14.3 (11.8 - 15.8)	14.0 (12.3 - 15.9)	
Red cell count (x10^{12} per L)	4.9 (4.2-6.0)	5.1 (3.9-5.9)	
Reticulocyte count (%)	2.4 (1.1-4.0)	2.4 (1.0 - 2.9)	
Platelet count (x1000 per uL)	285 (190-424)	289 (174 - 412)	
Total white blood cell count (x1000 per uL)	6.6 (4.8-9.3)	6.6 (5.2-8.4)	
Methaemoglobin (%)	0.5 (0-1.5)	0.7 (0-1.4)	
AST (IU/L)	23 (15-60)	21 (14-36)	
ALT (IU/L)	26 (10-85)	22 (11-47)	
Creatinine (mg/dL)	0.9 (0.8-1.1)	1.0 (0.7-1.1)	
Total bilirubin (mg/dL)	0.6 (0.3-1.6)	0.7 (0.3-1.3)	
Haptoglobin (g/L)	1.1 (0.5-1.7)	1.1 (0.5-1.7)	
CYP2D6 genotypes			
*10/*10	6	4	8
*2/*10	7	4	7
*1/*10	6	4	7
*1/*2	3	3	3
*1/*1	2	1	2
Haemoglobin E trait‡	7	4	7
Presumptive alpha-thalassaemia trait*	5	5	7

Table 1. Baseline characteristics of the healthy male volunteers. For the continuous variables we show the median (range). Of the 27 volunteers, 13 participated in both sub-studies. †also known as Quing Yan (***Minucci et al., 2012***).‡haemoglobin typing done by electrophoresis in part 1 only. *see definition in Methods.

medRxiv preprint doi: https://doi.org/10.1101/2023.02.24.23286398; this version posted September 20, 2023. The copyright holder for this preprint (which was not certified by peer review) is the author/funder, who has granted medRxiv a license to display the preprint in perpetuity.

It is made available under a CC-BY 4.0 International license .

49 (Appendix 5 figure 1). The haemoglobinuria Hillmen score peaked at 4 on day 10 and was 3 on day 12, dropping back to 1 on day 13 (Appendix 5 figure 2).

Volunteer 7, who was receiving a 20-day regimen, developed asymptomatic rises in ALT of 207 U/L (>5 times ULN, grade 3) and AST of 89 U/L (>2 times ULN, grade 1) on day 16, associated with a raised LDH (512 IU/L) and a normal direct (0.3 mg/dL) and indirect (0.5 mg/dL) bilirubin. He was hepatitis B immune, hepatitis A IgM negative, but hepatitis E IgM positive with a borderline IgG result, consistent with early hepatitis E infection. A liver ultrasound showed slightly increased liver echogenicity consistent with a mild fatty liver and/or mild hepatic parenchymal disease. His primaquine dosing was stopped on Day 15. His increases in AST and ALT were considered most likely a result of asymptomatic hepatitis E and not primaquine. His haemoglobin was 11 g/dL at the time of withdrawal (baseline: 14.3 g/dL; 23% fall); he was subsequently lost to follow up.

Volunteer 14 (16-day regimen) also developed asymptomatic rises in ALT to reach plasma concentrations of 423 U/L (>10 ULN, grade 3) and AST of 229 U/L (>5 times ULN, grade 3) on day 11, associated with a raised LDH (608 IU/L) mildly raised direct (0.4 mg/dL) but normal indirect (0.9 mg/dL) bilirubin. He was also hepatitis B immune, and was hepatitis A and E antibody negative, but had a mild fatty liver on ultrasound. Primaquine dosing was stopped on Day 11. By Day 28, the ALT was 87 IU/L and the AST was 36 IU/L. As no other cause could be found, his increases in AST and ALT were considered to be probably related to primaquine. His day 11 haemoglobin was also 11 g/dL (baseline: 13.9; 21% fall).

Adverse events resulting in dose adjustments

In a further three subjects, the intended ascending dose regimen was not completed as they had haemoglobin falls of 30 and 40% relative to baseline. Subject 13 (16 day regimen assigned) did not escalate from 30 mg to 45 mg on day 15 but stayed at 30 mg until day 16 (33 and 34% fall from baseline haemoglobin on days 15 and 16, respectively). Subject 23 (15 day regimen) was given an additional day at 30 mg on day 12 (day 11 haemoglobin fell 32% from baseline) and escalated to 45 mg on day 14. Subject 24 (15 day regimen) remained at 22.5 mg per day from day 7 to day 15 (instead of escalating to 30 and then 45 mg per day) as his haemoglobin reduction from baseline stayed between 30 and 33%.

Haemolysis and reticulocyte response

The median absolute fall in haemoglobin from baseline was 3.7 g/dL (range: 2.1 to 5.9), corresponding to a median relative decrease of 26% (range: 15 to 40), Figure 1 panels b and d. The median day of haemoglobin nadir was 16 days after starting primaquine (range: 11 to 20). There was substantial variation between individuals, including between those with the same *G6PD* genotype who received the same regimens. For example, volunteer 15 (*G6PD* Viangchan) received 6.8 mg/kg total dose of primaquine over 15 days and his haemoglobin dropped around 25% (baseline was 13.6 g/dL; nadir of 10.1 g/dL was reached approximately by day 11) whereas volunteer 20 (also *G6PD* Viangchan) received 5.4 mg/kg over 15 days (slightly faster escalation using the same doses but he was 12 kg heavier), and his haemoglobin fell around 40% (baseline was 15.0 g/dL; nadir of 9.2 g/dL was reached by day 15), see Appendix 6. None of the subjects had a fall of haemoglobin below 8 g/dL and none developed frank haemoglobinuria (Hillmen score ≥6). Peak reticulocytosis occurred at approximately the same time as the haemoglobin nadir (day 16; range: 11 to 20), with a median peak reticulocyte count of 10.3% (range: 4.2 to 16.8), Figure 1 panel c. It took approximately 2 weeks for the reticulocyte counts to re-normalise.

Part 2: single 45 mg primaquine dose

Following a single 45 mg base equivalent dose of primaquine (mg base/kg doses ranged from 0.52 to 0.87), there was a marked fall in haemoglobin concentrations reaching a median observed nadir on day 6 (range: day 4 to 7). The median fall from baseline was 1.7 g/dL (range: 0.9 to 4.1 g/dL decrease), corresponding to a median relative decrease of 12% (range: 7 to 30% decrease), see

medRxiv preprint doi: https://doi.org/10.1101/2023.02.24.23286398; this version posted September 20, 2023. The copyright holder for this preprint **(which was not certified by peer review)** is the author/funder, who has granted medRxiv a license to display the preprint in perpetuity.

It is made available under a CC-BY 4.0 International license .

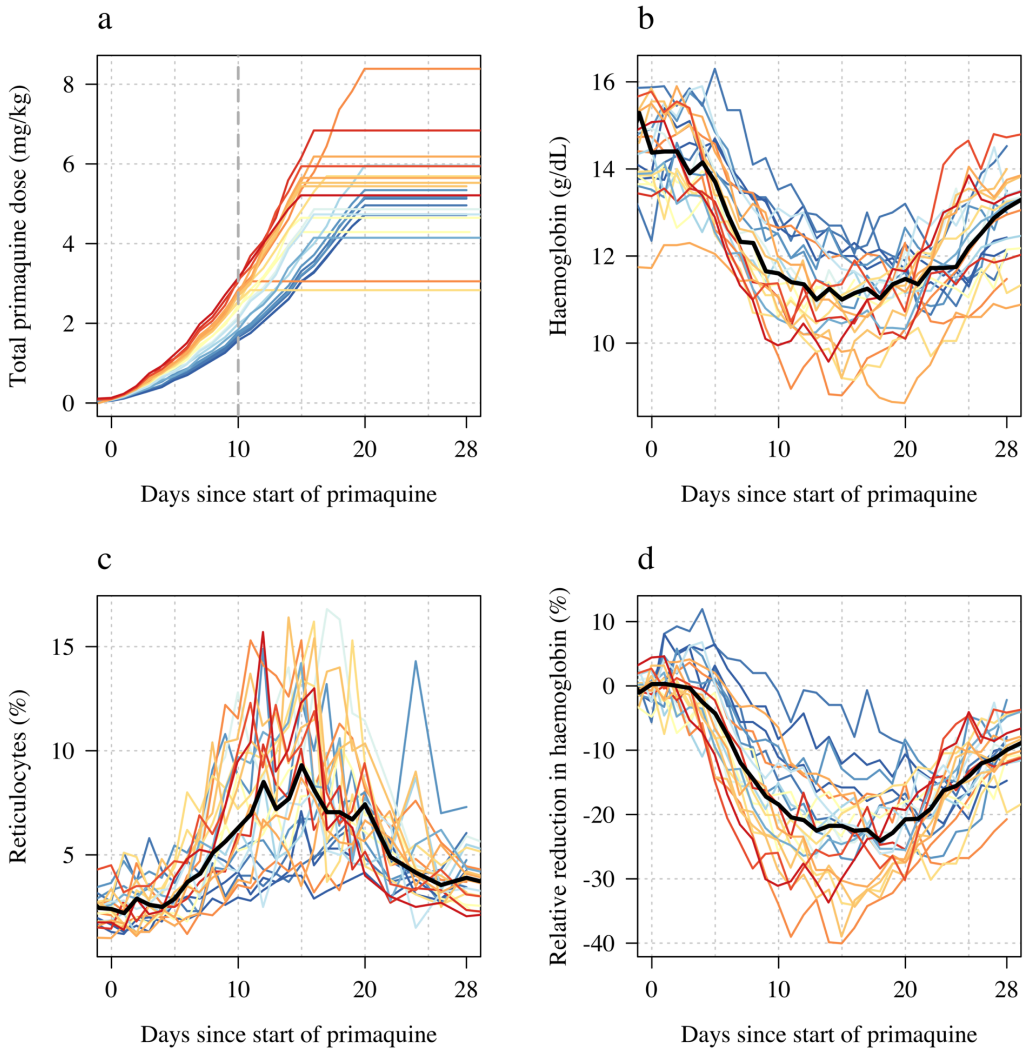

Figure 1. Ascending dose study in 23 male hemizygote G6PD deficient healthy volunteers included in the primary analysis. Colours from blue to red are in order of increasing day 10 total cumulative primaquine dose as shown in panel a (cumulative primaquine doses over time). Panels b & c show the absolute haemoglobin values and reticulocyte counts over time; panel d shows the relative change from baseline in haemoglobin over time. The thick black lines in panels b-d show the daily median values.

medRxiv preprint doi: https://doi.org/10.1101/2023.02.24.23286398; this version posted September 20, 2023. The copyright holder for this preprint (which was not certified by peer review) is the author/funder, who has granted medRxiv a license to display the preprint in perpetuity.

It is made available under a CC-BY 4.0 International license .

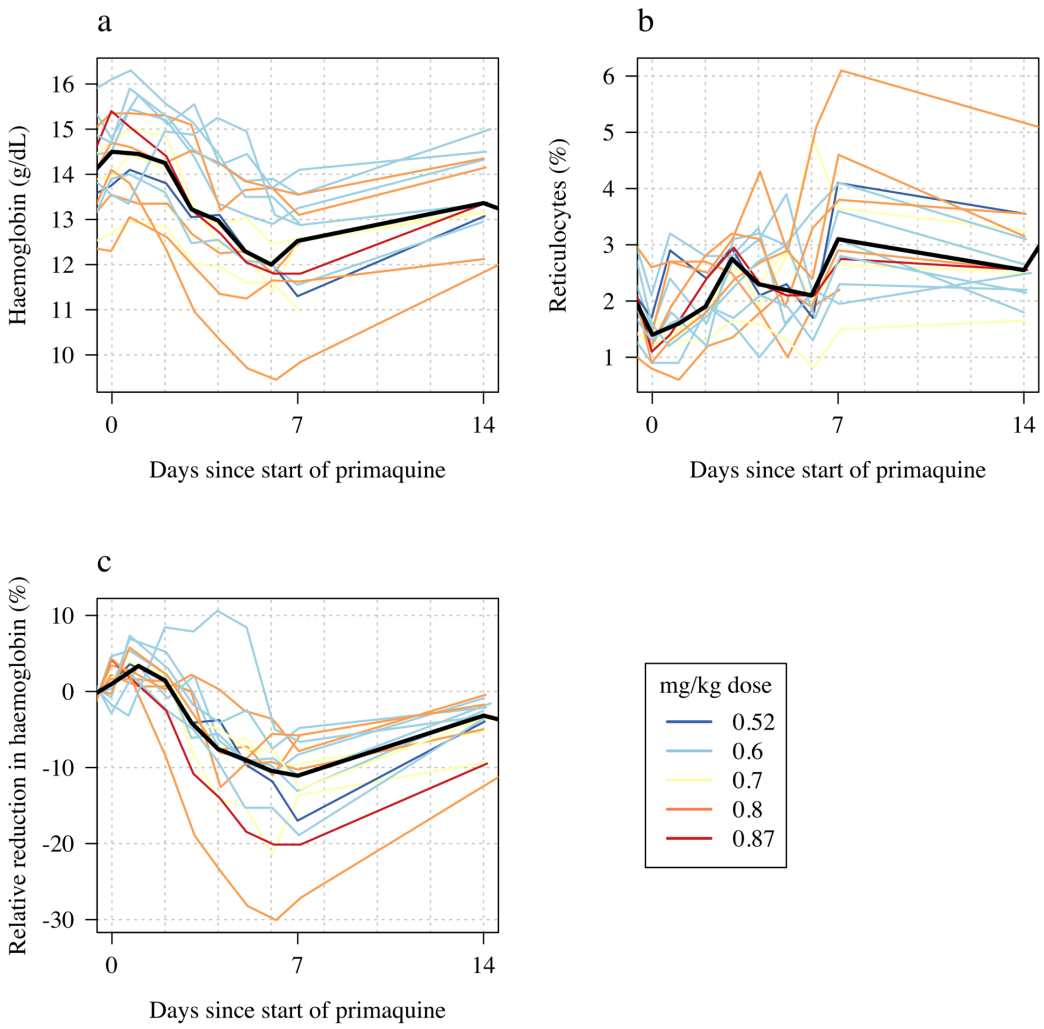

Figure 2. Haemolytic effect of 45 mg single primaquine dose in 16 male hemizygote G6PD deficient healthy volunteers. Colours from blue to red are in order of increasing mg/kg dose. Panel a: absolute haemoglobin values; panel b: reticulocyte counts; panel c: relative change in haemoglobin from baseline. The thick black lines in panels a-c show the daily median values.

Figure 2. The largest daily falls in haemoglobin following the single dose were on day 3 (median fall in haemoglobin on day 3 was 0.73 g/dL, Figure 3).

The reticulocyte response was characterised by a gradual rise with most volunteers having their observed peak reticulocyte proportions on day 7 (range day 4 to 14). The largest fall in haemoglobin, and greatest rise in reticulocyte count occurred in subject 13 who was *G6PD* Canton (absolute fall of 4.1 g/dL: baseline haemoglobin was 13.6 g/dL, the nadir haemoglobin was 9.5 g/dL on day 7; relative fall of 30%). He did not participate in Part 1 so there are no ascending dose data with which to compare.

Comparison of ascending and single dose primaquine regimens

Figure 3 shows the maximum observed absolute and relative falls in haemoglobin concentration as a function of the total primaquine dose received across the two studies. Overall, the median fall in the single dose cohort was nearly half that of the median fall in the ascending dose group, whereas the median total dose in the single dose cohort was only 14% of the median total dose

medRxiv preprint doi: https://doi.org/10.1101/2023.02.24.23286398; this version posted September 20, 2023. The copyright holder for this preprint (which was not certified by peer review) is the author/funder, who has granted medRxiv a license to display the preprint in perpetuity.

It is made available under a CC-BY 4.0 International license .

in the ascending dose cohort. Although the subjects receiving a single 45 mg dose of primaquine had smaller absolute falls in haemoglobin, they experienced earlier and greater daily falls (bottom panels of Figure 3). The greatest median falls in haemoglobin in Part 1 were on days 6 and 7 (0.55 and 0.57 g/dL reductions, respectively), whereas the median fall on day 3 (day with the largest median fall) in the single dose cohort was 0.73 g/dL. Two subjects receiving the 45 mg single dose had daily haemoglobin falls of nearly 2 g/dL.

Haemolysis dose-response relationship

We summarised each ascending dose regimen in Part 1 by the cumulative dose of primaquine received by day 10. This summary exposure statistic was chosen following graphical visualisation of the haemoglobin data, which showed that the most substantial haemolysis had occurred by day 10 of the study (Figure 1b, note that the nadir haemoglobin was observed after day 10 in all volunteers). In the 23 volunteers, the day 10 cumulative dose varied from 1.7 mg/kg to 3.5 mg/kg, with a median value of 2.6 mg/kg.

The day 10 cumulative dose was predictive of both the maximum absolute fall in haemoglobin with respect to the baseline value (1.2 g/dL fall per mg/kg increase [95%CI: 0.5 to 1.8]; p=0.001, $r^2 = 0.40$), and the maximum relative fall in haemoglobin with respect to the baseline value (7.9% fall per mg/kg increase [95%CI: 4.4 to 11.3]; p=0.0002; $r^2 = 0.49$), but not of the average daily fall over days 5 to 10 (0.06 g/dL per day [95%CI: 0.14 to -0.03]). Figure 4 panels a-c show the dose-response data coloured by G6PD variant. For Part 2 the mg/kg dose was not associated significantly with either the absolute, relative or the mean daily falls in haemoglobin, although for all three outcomes the point estimates were in the expected direction (greater mg/kg dose resulting in larger falls), Figure 2 panels d-f.

In an additional exploratory analysis, there was no evidence of substantial differences in haemolysis between the different *G6PD* variants (although the sample size is very small). There was some evidence that subjects with higher baseline haemoglobin concentrations had larger relative falls. There was no evidence for an association between the homozygous *10 *CYP2D6* genotype associated with reduced primaquine bioactivation and haemolysis (i.e. no evidence that these subjects haemolysed less than the other subjects).

Effect on total plasma bilirubin and LDH

The falls in haemoglobin were associated with predictable biochemical changes indicative of haemolysis. There were rises in plasma concentrations of the intraerythrocytic enzyme LDH and in total bilirubin reflecting haem metabolism. The more rapid fall in haemoglobin associated with the single 45 mg primaquine dose was associated with larger normalised rises in total bilirubin consistent with greater haemolysis (Figure 5 and Appendix 7).

Liver transaminases, creatinine, haptoglobin, and methaemoglobin

In both studies, there was no evidence for a relationship between primaquine dose (Part 1: cumulative day 10 total mg/kg dose; Part 2: single mg/kg dose) and maximum observed fold change in serum AST, ALT or plasma creatinine, or the maximum observed absolute decrease in plasma haptoglobin (Appendix 8). There were no clinically significant rises in blood methaemoglobin in any of the study participants (Figure 6 panels a-b). In part 1, the day 10 cumulative dose was negatively associated with the peak observed methaemoglobin concentration (Figure 6 panel c, p=0.02) with a similar negative trend was also observed in part 2 (Figure 6 panel d; p=0.06). There was no association between having a poor metaboliser *CYP2D6* genotype (*10 homozygous versus other genotypes) and peak blood methaemoglobin concentration.

Discussion

The 8-aminoquinoline antimalarials are the only drugs which prevent relapses of vivax or ovale malaria (radical cure). Significant haemolysis from radical cure regimens cannot be avoided in

medRxiv preprint doi: https://doi.org/10.1101/2023.02.24.23286398; this version posted September 20, 2023. The copyright holder for this preprint **(which was not certified by peer review)** is the author/funder, who has granted medRxiv a license to display the preprint in perpetuity.

It is made available under a CC-BY 4.0 International license .

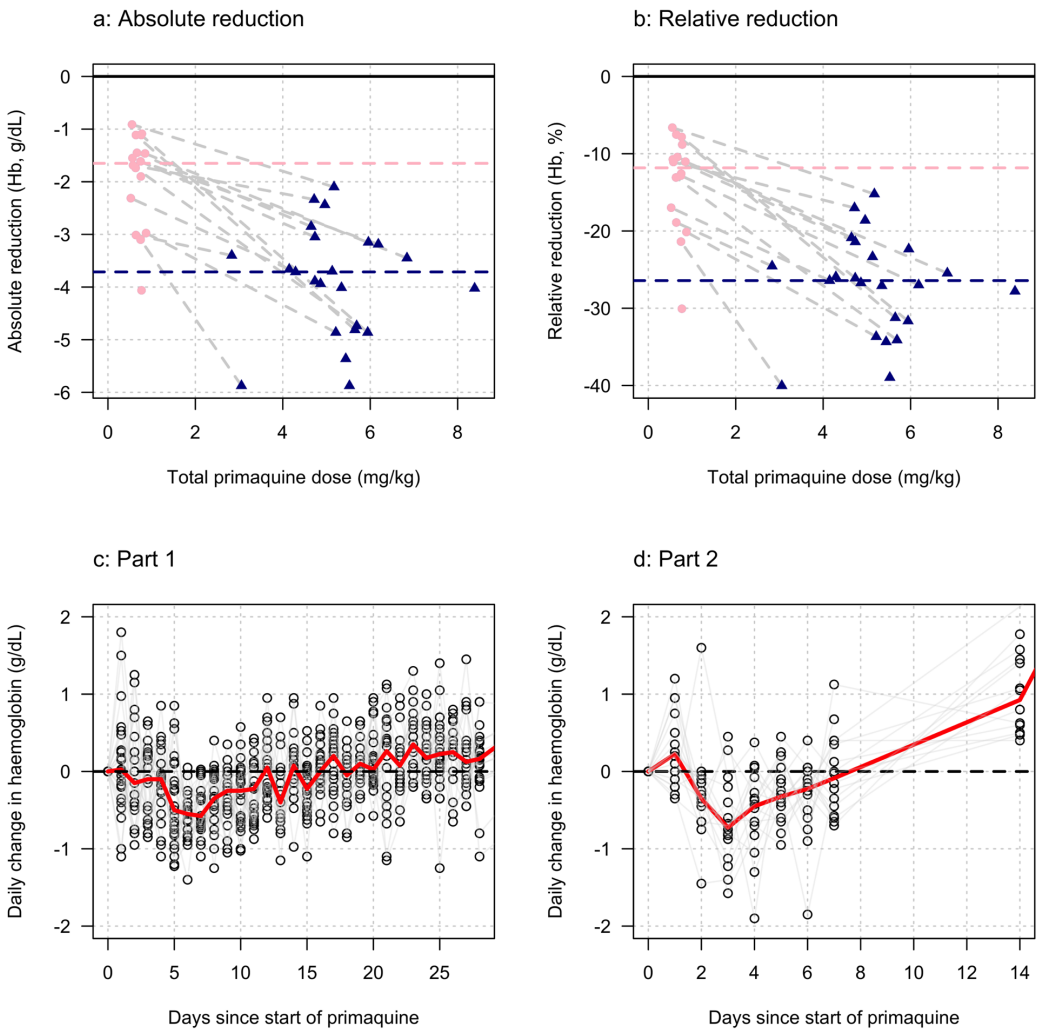

Figure 3. Comparing the haemolytic effect of ascending dose primaquine regimens (dark blue triangles) and the single 45 mg primaquine dose (pink circles). The top panels show the relationship between the total cumulative dose of primaquine given to each subject in each study (x-axis) and the absolute fall in haemoglobin concentration (left panel) or the relative fall (right panel). Subjects who participated in both parts are joined by the light grey dashed lines. The horizontal dashed lines show the median falls by sub-study. The bottom panels show the daily observed changes in haemoglobin (left: Part 1; right: Part 2), the red line shows the daily median change.

medRxiv preprint doi: https://doi.org/10.1101/2023.02.24.23286398; this version posted September 20, 2023. The copyright holder for this preprint **(which was not certified by peer review)** is the author/funder, who has granted medRxiv a license to display the preprint in perpetuity.

It is made available under a CC-BY 4.0 International license .

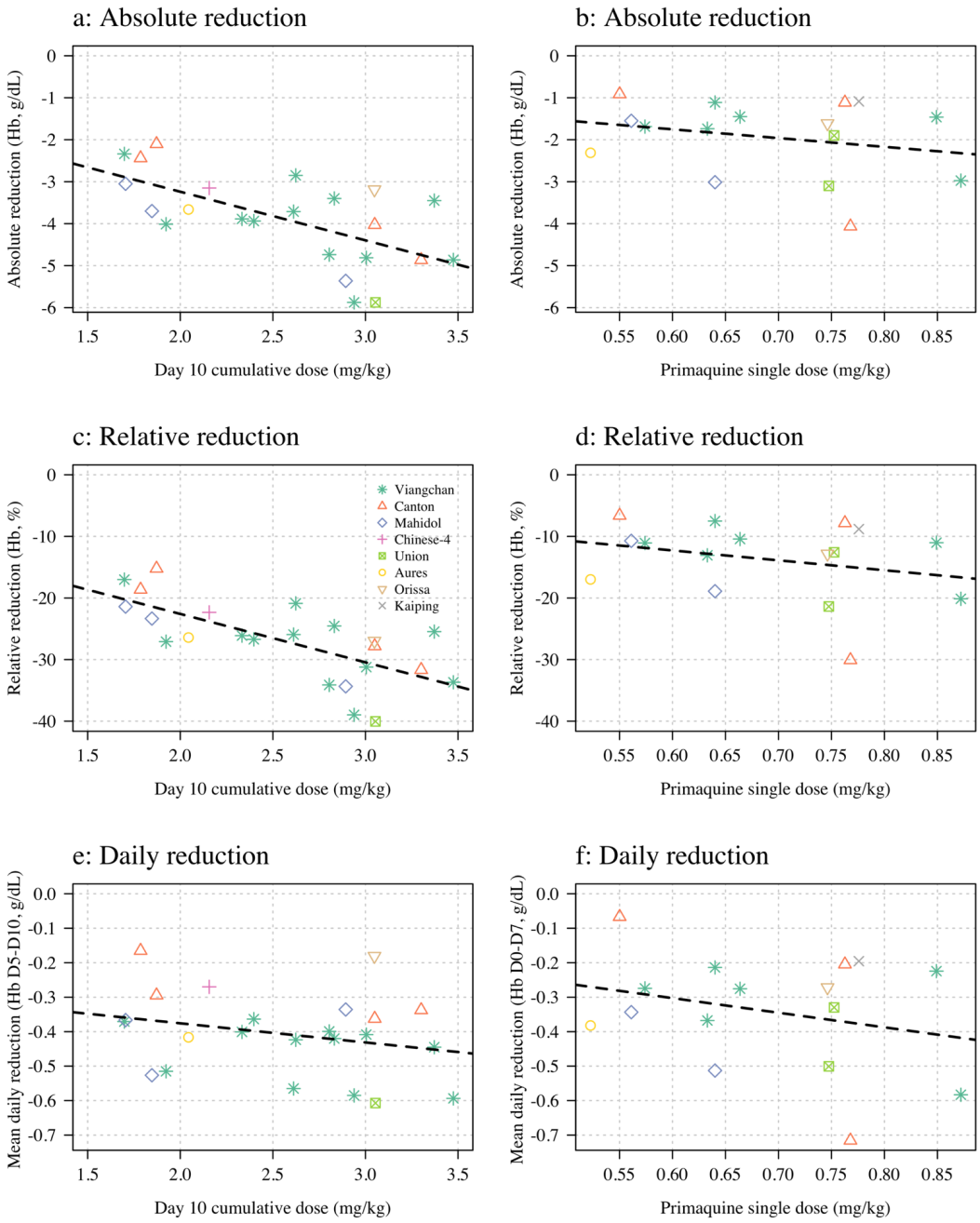

Figure 4. Haemolysis dose-response relationships (left column: Part 1; right column: Part 2). The dose exposure summary in Part 1 is the day 10 cumulative primaquine dose (n=23); for Part 2 it is the mg/kg single dose (n=16). Hb: haemoglobin.

medRxiv preprint doi: https://doi.org/10.1101/2023.02.24.23286398; this version posted September 20, 2023. The copyright holder for this preprint (which was not certified by peer review) is the author/funder, who has granted medRxiv a license to display the preprint in perpetuity.

It is made available under a CC-BY 4.0 International license .

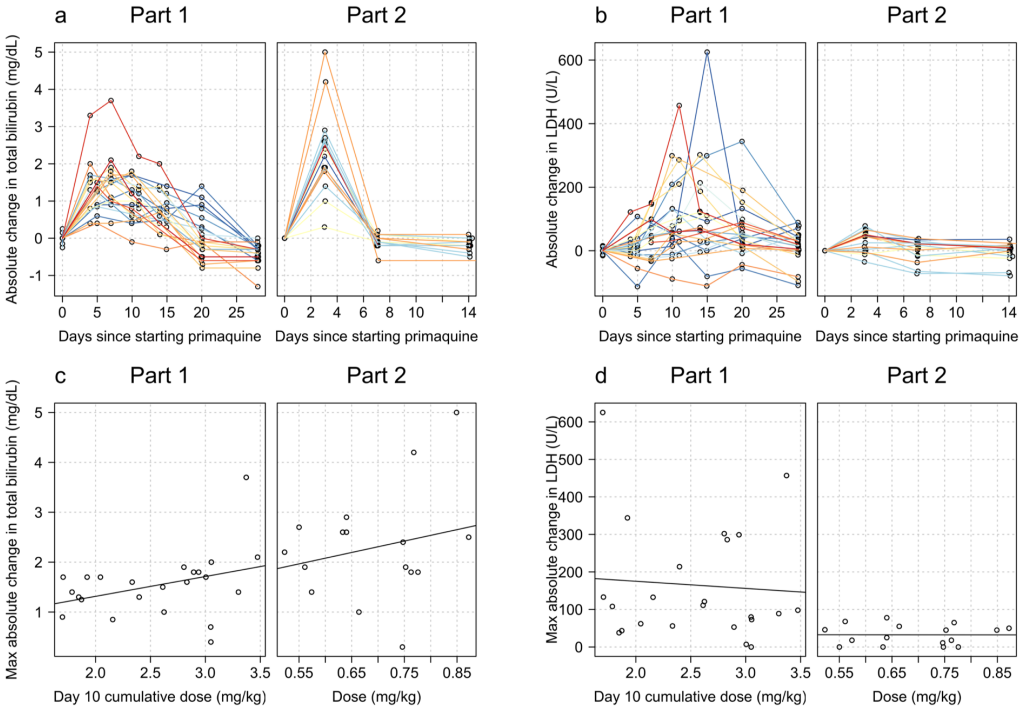

Figure 5. Relationship between primaquine dose (Part 1: day 10 cumulative mg/kg dose; Part 2: mg/kg single dose) and total plasma bilirubin (panels a and c) and LDH concentrations (panels b and d). The top row show the normalised data; the bottom row the dose-response relationship with the maximum normalised increases.

G6PD deficiency but, using the rapidly eliminated primaquine, it can be attenuated. Ascending dose primaquine regimens in G6PD deficient malaria patients exploit the same pharmacodynamic principle underling the current once weekly treatment recommendation (***Alving et al., 1960***). They aim to provide controlled haemolysis while allowing for steady reconstitution of the red cell population with increasingly younger, and therefore "oxidant resistant" erythrocytes (***Kellermeyer et al., 1962***). As G6PD testing is usually unavailable in malaria endemic areas, the prescriber treating vivax or ovale malaria is currently faced with the therapeutic dilemma of either not giving the drug, and failing to prevent relapses with their attendant substantial morbidity, or giving it and causing iatrogenic haemolysis in G6PD deficient patients. The net result is that radical cure primaquine regimens are often not prescribed, even though they would be well tolerated and safe in the majority of patients who are G6PD normal. Primaquine underuse is a major contributor to global vivax malaria morbidity.

The currently recommended 8 week radical cure regimen for G6PD deficient patients attenuates the fall in haemoglobin, but it still risks significant haemolysis, particularly with the first 0.75 mg/kg dose (***Kheng et al., 2015***). This regimen has not been well evaluated in patients with severe G6PD deficiency variants who are at greatest risk, and it requires good adherence for 8 weeks. As much of the oxidant haemolysis occurs after the first doses, failure to complete the eight week course (which is likely to be common) therefore incurs most of the haemolytic risk without providing the full benefit.

In this study the single 45 mg dose resulted in a median fall in haemoglobin concentration of 1.7 g/dL, which was nearly half the median fall observed with the full ascending dose regimen. In comparison, the ascending dose regimens gave a seven times higher total dose. These ascending dose primaquine regimens were relatively well tolerated in adult male volunteers with Southeast Asian variants of G6PD deficiency. Although these G6PD variants are generally regarded as moderate in severity, there is wide variation in the phenotype between variants and also between individ-

medRxiv preprint doi: https://doi.org/10.1101/2023.02.24.23286398; this version posted September 20, 2023. The copyright holder for this preprint **(which was not certified by peer review)** is the author/funder, who has granted medRxiv a license to display the preprint in perpetuity.

It is made available under a CC-BY 4.0 International license .

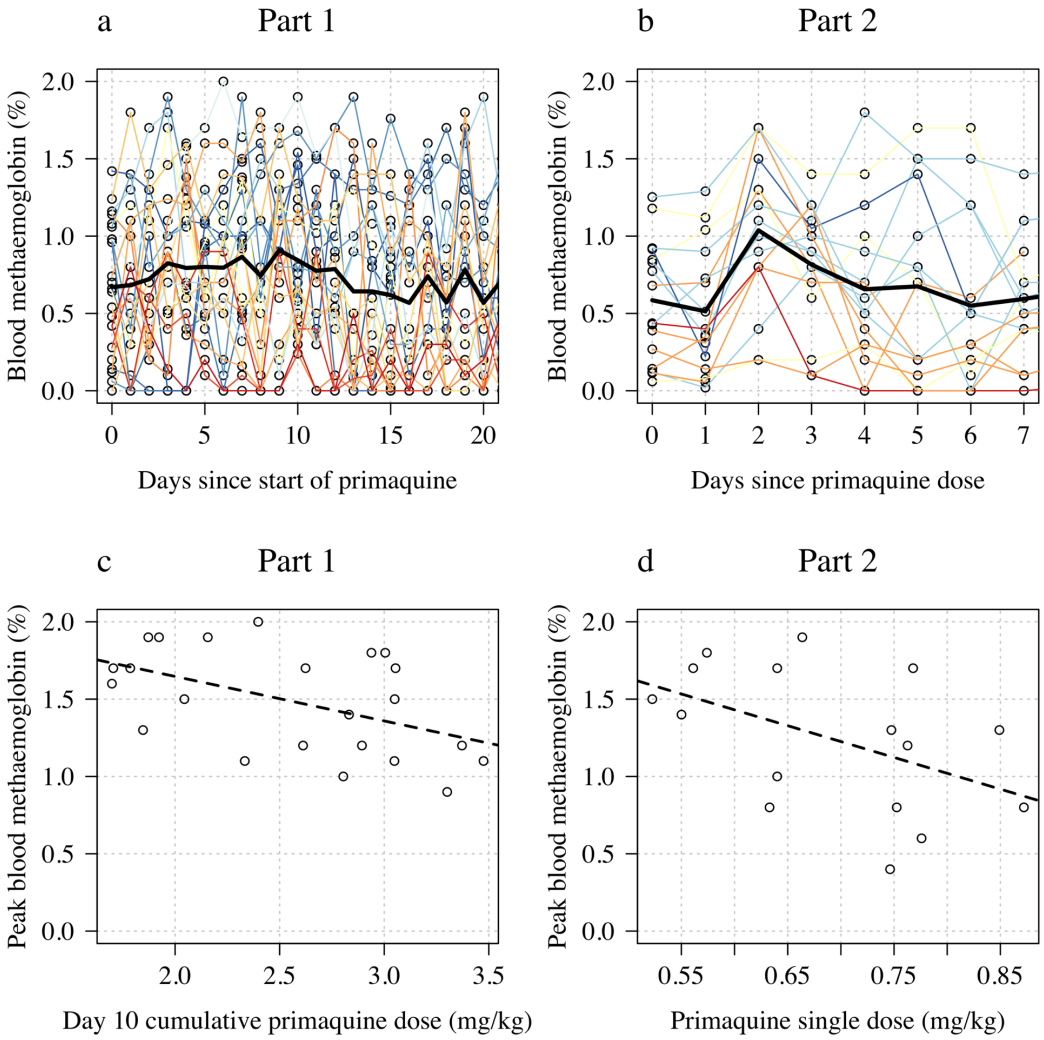

Figure 6. Changes in blood methaemoglobin concentration. Top row: individual data (left: Part 1; right: Part 2) with the daily mean value shown by the thick black line. Bottom row: relationship between dose (left: Part 1 summarised by the day 10 total dose; right: Part 2 summarised by the mg/kg dose) and peak observed blood methaemoglobin (%).

medRxiv preprint doi: https://doi.org/10.1101/2023.02.24.23286398; this version posted September 20, 2023. The copyright holder for this preprint (which was not certified by peer review) is the author/funder, who has granted medRxiv a license to display the preprint in perpetuity.

It is made available under a CC-BY 4.0 International license .

uals with the same genotype. The ascending primaquine dose regimens are still associated with a significant haemolytic risk. Thus, in considering the radical cure treatment of vivax malaria, the risks of relapse, often on multiple occasions with consequent anaemia, must be balanced against the predictable haemolysis that will result from the oxidative effects of the 8-aminoquinoline radical cure regimen (***Commons et al., 2020***, ***2019***). In the Southeast Asian region approximately half the vivax malaria cases will be followed by at least one relapse if radical curative treatment is not given. Many factors need to be incorporated in the assessment of both population and individual risk from haemolysis. Acute kidney injury only results from fulminant haemolysis. The main risk is dangerous anaemia. At a population level the overall risks are lower than predicted from gene frequencies because severe variants of G6PD deficiency protect against vivax malaria, although whether they affect the risk of relapse is not known (***Awab et al., 2021***). At an individual level the haemolytic risk depends on the G6PD genotype, the degree of exposure to the putative oxidative 8-aminoquinoline metabolites, and also the degree of pre-existing anaemia. Vivax malaria causes anaemia, but as the haemolytic component of the malarial anaemia also results in loss of older, more deficient erythrocytes, so the fractional reduction in erythrocytes resulting from the oxidant drug in acute malaria is correspondingly less. Finally, chronic anaemias associated with haemolysis (e.g. hookworm, recurrent malaria) result in a younger red cell populations with right shifted oxygen dissociation curves and thus increased oxygen delivery. As a result, the pathological consequences of causing severe anaemia (haemoglobin concentration <5g/dL) depend whether the patient was already significantly anaemic and why they were anaemic.

In this exploratory study, in which there were cautious stopping rules, 3 out of 23 (13%) of the volunteers did not complete the regimen because of drug toxicity; one had significant haemolysis and two had asymptomatic hepatitis. Hepatitis is a rare adverse effect of primaquine (***Recht et al., 2014***). Asymptomatic hepatitis E is well documented and more common than symptomatic disease (***Kamar et al., 2012***). Three volunteers were not escalated to higher primaquine doses as intended because of significant falls in haemoglobin. Such falls in haemoglobin were expected by design in this exploratory adaptive study. In none of the volunteers did haemoglobin concentrations fall below 8 g/dL. The extent of haemolysis varied substantially between volunteers, even within the same genotype. Higher baseline haemoglobin values tended to be followed by greater falls. Taken together with the high baseline reticulocytosis, this suggests that subjects with G6PD deficiency have variably shortened red cell survival, and thus variably sized populations of erythrocytes vulnerable to oxidant haemolysis.

One of the important advantages of primaquine (half-life approximately 5-7 hours) relative to its slowly eliminated analogue tafenoquine (half-life approximately 15 days) is that the treatment can be stopped as soon as there are signs or symptoms of haemolytic toxicity. Despite the use of primaquine for nearly 70 years and administration of hundreds of millions of treatments there have been very few reported deaths from haemolytic toxicity (***Recht et al., 2014***; ***Yilma et al., 2023***). Very large mass treatments with primaquine have been used in malaria elimination campaigns involving millions of people in China, Nicaragua, Turkmenistan, Azerbaijan, Tajikistan, Afghanistan and North Korea (***Hsiang et al., 2013***; ***Kondrashin et al., 2014***). In the latter four countries an interrupted regimen involved giving four days of primaquine, stopping for three days and then completing a further ten days. Subjects with significant haemolysis could stop the drug at any time. Serious toxicity was very rare, despite the high prevalences of G6PD deficiency in some of the regions. In West and Central Asia the severe G6PD Mediterranean variant would have been the most prevalent genotype.

In G6PD deficient patients with acute malaria, the disease itself causes haemolytic anaemia (***White, 2018***), and the consequent preferential loss of older erythrocytes ameliorates the adverse impact of oxidant drugs. On the other hand, compensatory reticulocytosis might be inhibited but limited experience with weekly primaquine shows a robust reticulocyte response post treatment (***Kheng et al., 2015***). Differences in haemolytic response between healthy volunteers and malaria patients are likely to be small as the illness usually resolves within a few days with effective treat-

medRxiv preprint doi: https://doi.org/10.1101/2023.02.24.23286398; this version posted September 20, 2023. The copyright holder for this preprint (which was not certified by peer review) is the author/funder, who has granted medRxiv a license to display the preprint in perpetuity.

It is made available under a CC-BY 4.0 International license .

ment, while the ascending dose regimen would still be using the lowest dose.

The main limitation of this therapeutic approach is its complexity. This could be addressed by preparation of blister packed primaquine allowing easy dose transition. The G6PD deficiency genotypes studied here are representative of those present in the Southeast Asian region, and can be regarded as of moderate severity, with the African A- genotype (in which the currently recommended once weekly dosing regimen was developed) being at the less severe end of the spectrum, and the common Mediterranean G6PD genotype being at the more severe end. The safety of this regimen in patients with severe G6PD deficiency cannot be predicted based on these data. From a therapeutic perspective, as G6PD testing is usually not available, the individual patient risk assessment must take into account the factors described earlier (i.e. the prevalence of G6PD deficiency and its likely severity, the sex of the patient, the degree of anaemia, and the probability of relapse), and also an assessment of the patients' understanding of the risks and when to stop treatment, and the likelihood and feasibility of accessing health care if there is severe haemolysis.

In summary, shorter course ascending dose vivax malaria radical cure regimens in G6PD deficient subjects offer the prospect of an effective treatment which does not incur prohibitive haemolytic toxicity and in some areas could obviate the need to test for G6PD deficiency.

Methods and Materials

Trial design

The overall objective of this study was to try and identify radical cure primaquine regimens that would be safer in G6PD deficiency. This required titration of the daily primaquine doses against haemolysis balancing the need to provide a radical curative dose of primaquine within a reasonable time-frame whilst minimising the inevitable haemolysis.

This was a two part study, conducted in the Hospital for Tropical Diseases in Bangkok, of primaquine in hemizygote G6PD deficient male healthy volunteers. Part 1 evaluated the tolerability, safety and haematological consequences of ascending doses of primaquine and was adaptive. The primaquine regimen was titrated based on the incremental haemoglobin changes observed in the previous participants, continuous safety evaluation by the investigators, and a set of guiding prespecified rules. This iterative adaptive approach accumulated information to refine the successive regimens. The primary consideration throughout the trial was participant safety. In Part 2 of the study, after a wash-out period of at least 6 months, a single 45 mg (base equivalent) primaquine dose was given, and the volunteers were monitored as in Part 1.

Ethics statement

The two parts of this study were approved as separate studies. Both parts were approved by the Faculty of Tropical Medicine's Ethics Committee (MUTM 2017-036-01 and MUTM 2021-031-02) and the Oxford Tropical Research Ethics Committee (OxTREC, number 48-16). The study protocols were registered on the Thai Clinical Trial Registry (TCTR, numbers TCTR20170830002 and TCTR20220317004).

Study site and participants

The study took place in the Clinical Therapeutics Unit volunteer ward in the Hospital for Tropical Diseases, Faculty of Tropical Medicine, Mahidol University, Bangkok, Thailand. The recruitment and follow up periods were from November 2018 to October 2020 (Part 1) and June to September 2022 (Part 2). This coincided with and was disrupted by the COVID-19 pandemic. A COVID-19 mitigation plan was implemented when local lockdown was lifted.

Healthy male volunteers were recruited if they provided written informed consent, had a G6PD enzyme activity <30% of the population median value determined by a validated quantitative spectrophotometric G6PD assay, a genotype confirmed G6PD variant (according to a previously published method (***Bancone et al., 2019***)), and were aged between 18 and 65 years with a screening haemoglobin concentration >11 g/dL. Detailed exclusion criteria are provided in Appendix 3.

medRxiv preprint doi: https://doi.org/10.1101/2023.02.24.23286398; this version posted September 20, 2023. The copyright holder for this preprint (which was not certified by peer review) is the author/funder, who has granted medRxiv a license to display the preprint in perpetuity.

It is made available under a CC-BY 4.0 International license .

Trial procedures

Enrolment and primaquine dosing

The risks and the rationale of the study were detailed to potential volunteers and it was explained that they could withdraw from the study at any time if they wished. Primaquine phosphate (Thailand Government Pharmaceutical Organisation, Bangkok, Thailand) was provided as tablets containing either 5 or 15 mg primaquine base equivalent. A tablet cutter was used to split the tablets (smallest dose increment was 2.5 mg base equivalent). Primaquine was given orally following a standardised light snack and subjects were observed closely for the first 4 hours.

Part 1

We recruited in cohorts of five volunteers, with an interval of two weeks between cohorts to allow sufficient time to analyse the data and determine the next primaquine regimen. The overall goal was to increase the daily primaquine doses and cause gradual haemolysis which was offset by concomitant reticulocytosis. This would steadily reduce the age of the red cell population and thereby avoid precipitous symptomatic falls in the haemoglobin concentration (***Alving et al., 1960***; ***Kellermeyer et al., 1962***). The cumulative total primaquine dose given needed to be sufficient to provide a radical curative effect in the treatment of vivax malaria (i.e. between 5 and 7 mg base/kg) (***Commons et al., 2023***).

Careful monitoring was done throughout to assess the degree of haemolysis and adjust or stop the dosing, as required. The dose regimens in this exploratory investigation (Part 1) were adapted as follows.

The primaquine regimen given to the first five volunteers consisted of four cycles of 5 days daily primaquine dosing (i.e. total 20 days). The ascending doses were 7.5, 15, 22.5 and 30 mg base equivalent, respectively. This initial dose regimen was chosen on the basis of a mathematical model of primaquine induced haemolysis in G6PD deficiency using earlier data from vivax malaria patients who had received single 45 mg primaquine doses (***Watson et al., 2017***; ***Kheng et al., 2015***). Subjects proceeded to the next higher dose cycle if they satisfied several prospectively defined safety criteria (Appendix 2). In this first round the total primaquine dose was 375 mg base equivalent. The results of the first five volunteers were reviewed and the dosing regimens adjusted. This iterative process of review and adjustment continued thereafter. The once daily dosing in each cycle was increased in increments of 2.5 mg or 7.5 mg (not adjusted for body weight). Once it became clear this rate of dose increase was generally well tolerated, the number of days per cycle was reduced to 3 or 4 days in subsequent subjects to test regimens of shorter duration with faster dose escalation. Subjects were reviewed clinically before each dose increase.

Part 2

In Part 2, a single dose of 45 mg primaquine base equivalent was administered, with similar careful monitoring for one week.

Monitoring procedures/evaluations

In both studies, volunteers were observed closely. In Part 1, all volunteers were admitted to the ward for 28 days with a subsequent follow-up visit on day 49. For Part 2, at least 6 months later, volunteers were re-admitted for 24 hours on day 0, reviewed daily until day 7, and then again on day 14.

At enrolment all volunteers underwent a detailed clinical examination. Thereafter, at each assessment volunteers were asked how they felt, whether they had any adverse effects, had their vital signs measured, and two blood samples were taken for measurement of haemoglobin concentration (HemoCue®, Ängelholm, Sweden). The average of the two results was recorded. Methaemoglobin (%) was measured non-invasively at least once daily using a Masimo Rad 57 oximeter®, and urine colour was recorded twice daily. Haemoglobinuria was assessed visually using a modified Hillmen score (***Hillmen et al., 2004***).

medRxiv preprint doi: https://doi.org/10.1101/2023.02.24.23286398; this version posted September 20, 2023. The copyright holder for this preprint (which was not certified by peer review) is the author/funder, who has granted medRxiv a license to display the preprint in perpetuity.

It is made available under a CC-BY 4.0 International license .

Wright-Giemsa stained and new methylene blue stained blood films were prepared for red cell morphology, and manual reticulocyte and Heinz body counts, respectively. In Part 1 these were done daily from day 0 (day of first primaquine dose) until day 20, and then on days 22, 24, 26, and 28, and finally on day 49. In Part 2 they were done at every visit. Other laboratory investigations included a full blood count (CBC) and reticulocyte count, routine biochemistry (including LDH and haptoglobin), plasma haemoglobin, and plasma primaquine and carboxyprimaquine concentrations. In Part 1 these were done at screening and then every 3-5 days (start of each new cycle, i.e. dosing increment); in Part 2 they were done at screening, and on days 3, 7 and 14.

The G6PD deficiency variants were genotyped as described previously (***Bancone et al., 2019***; ***Boonyuen et al., 2021***). Haemoglobin electrophoresis and genotyping of the common cytochrome P450 2D6 (CYP2D6) genotypes found in SE Asia was also performed (***Puaprasert et al., 2018***). Presumptive alpha-thalassaemia trait (which is very common in Thailand) was defined as a mean cell volume less than 80 fl or a mean cell haemoglobin < 27 pg, and HbA2 ≤4.4. Additional laboratory measurements were taken if unplanned dose adjustments were necessary, or there was a clinical indication.

Safety monitoring and stopping rules for Part 1

The pre-specified rules for adjusting primaquine dose regimens across cohorts in Part 1 are illustrated in Appendix 2 figure 1, and the rules for increasing primaquine doses for each enrolled subject are shown in Appendix 2 figure 2. The overall aim was to titrate dosing in order to obtain small daily falls in haemoglobin of between 0.1 and 0.2 g/dL. For a given subject, primaquine doses were increased only if the haemoglobin concentration was >9 g/dL, was greater than 70% of baseline, the urine Hillmen score was ≤5, and the subject felt well and had no symptoms of anaemia.

We defined haemolysis which would result in stopping primaquine (study withdrawal), as any one of the following:

- >40% fall in haemoglobin from baseline;
- a haemoglobin below 8 g/dL (irrespective of symptoms);
- a fall in haemoglobin associated with clinically significant signs of haemolysis: jaundice, passing dark urine (Hillmen score ≥6), evidence of acute renal injury (≥2 fold increase in serum creatinine from baseline), or hyperkalaemia (serum potassium >5.2 mmol/L).

Any individual whose laboratory tests met these criteria remained in hospital and was monitored closely until resolution of signs and symptoms, and haemoglobin concentrations had reached at least 10 g/dL. Blood transfusion was available at any time if needed if volunteers had a symptomatic fall in haemoglobin to below 8g/dL.

An Independent Drug Safety Monitoring Board was established to review the data after each cohort had completed their follow up and gave feedback before the next cohort was allowed to proceed. For both studies, adverse events were recorded and graded using the Common Toxicity Criteria v 5.0 for grading adverse events.

Sample size

As this was an exploratory proof-of-concept, adaptive dose optimisation pharmacometric and safety study in healthy G6PD deficient males, there was no formal sample size calculation. We reasoned that if the tested primaquine regimens were well tolerated in 20 volunteers (i.e. 4 cohorts), this would provide preliminary evidence for the safety and the feasibility of this approach. In addition the rich longitudinal data could then be used to develop an intra-host model to design optimal ascending regimens (***Watson et al., 2017***).

Statistical analysis

All data analysis was done in R version 4.2.2. The baseline value for each continuous measurement was defined as the mean of the screening and day 0 measurement. Haemoglobin was measured

medRxiv preprint doi: https://doi.org/10.1101/2023.02.24.23286398; this version posted September 20, 2023. The copyright holder for this preprint (which was not certified by peer review) is the author/funder, who has granted medRxiv a license to display the preprint in perpetuity.

It is made available under a CC-BY 4.0 International license .

using HemoCue® (daily, two samples) and using a laboratory processed complete blood count (CBC, every 4-5 days). The daily mean haemoglobin concentration was calculated as the mean of the HemoCue derived haemoglobin (the mean of the two samples) and the haemoglobin concentration from the CBC (if no CBC was done then just the mean HemoCue value). The baseline haemoglobin was then calculated as the mean of the values at screening and on day 0. The dose-response models were linear models fit using maximum likelihood.

Data Sharing Statement

All analysis code and data are available via an accompanying github repository: https://github.com/jwatowatson/Primaquine-Challenge.

Acknowledgments

We are very grateful to the volunteers who participated in this study. We thank the staff of the Clinical Therapeutics unit and the laboratories in the Hospital for Tropical Diseases, Bangkok, which provided essential monitoring. We thank the Independent Drug Safety Monitoring Board members: Professor Asim Beg (chair), Dr Bushra Moiz, and Professor Rajitha Wickremasinghe. This study was funded by the MRC "Assessing the tolerability of a potentially safer radical curative regimen of primaquine in healthy volunteers with glucose 6 phosphate dehydrogenase" (MR/R015252/1, grant held by WRT). NJW is a Principal Research Fellow funded by the Wellcome Trust (093956/Z/10/C). JAW is a Sir Henry Dale Fellow funded by the Wellcome Trust (223253/Z/21/Z).

This research was partly funded by Wellcome. A CC BY or equivalent licence is applied to the author accepted manuscript arising from this submission, in accordance with the grant's open access conditions.

References

Alving AS, Johnson CF, Tarlov AR, Brewer GJ, Kellermeyer RW, Carson PE. Mitigation of the haemolytic effect of primaquine and enhancement of its action against exoerythrocytic forms of the Chesson strain of *Plasmodium vivax* by intermittent regimens of drug administration: a preliminary report. Bulletin of the World Health Organization. 1960; 22(6):621–631.

Ashley EA, Recht J, White NJ. Primaquine: the risks and the benefits. Malaria Journal. 2014; 13(1):1–7.

Awab GR, Aaram F, Jamornthanyawat N, Suwannasin K, Pagornrat W, Watson JA, Woodrow CJ, Dondorp AM, Day NP, Imwong M, White NJ. Protective effect of Mediterranean-type glucose-6-phosphate dehydrogenase deficiency against *Plasmodium vivax* malaria. Elife. 2021 2; 10.

Bancone G, Menard D, Khim N, Kim S, Canier L, Nguong C, Phommasone K, Mayxay M, Dittrich S, Vongsouvath M, Fievet N, Hesran JYL, Briand V, Keomany S, Newton PN, Gorsawun G, Tardy K, Chu CS, Rattanapalroj O, Dong LT, et al. Molecular characterization and mapping of glucose-6-phosphate dehydrogenase (G6PD) mutations in the Greater Mekong Subregion. Malaria Journal. 2019 Jan; 18(1):20. https://doi.org/10.1186/s12936-019-2652-y, doi: 10.1186/s12936-019-2652-y.

Boonyuen U, Songdej D, Tanyaratsrisakul S, Phuanukoonnon S, Chamchoy K, Praoparotai A, Pakparnich P, Sudsumrit S, Edwards T, Williams CT, Byrne RL, Adams ER, Imwong M. Glucose-6-phosphate dehydrogenase mutations in malaria endemic area of Thailand by multiplexed high-resolution melting curve analysis. Malaria Journal. 2021 Apr; 20(1):194. https://doi.org/10.1186/s12936-021-03731-0, doi: 10.1186/s12936-021-03731-0.

Caudle KE, Sangkuhl K, Whirl-Carrillo M, Swen JJ, Haidar CE, Klein TE, Gammal RS, Relling MV, Scott SA, Hertz DL, Guchelaar HJ, Gaedigk A. Standardizing CYP2D6 Genotype to Phenotype Translation: Consensus Recommendations from the Clinical Pharmacogenetics Implementation Consortium and Dutch Pharmacogenetics Working Group. Clinical and Translational Science. 2020; 13(1):116–124. https://ascpt.onlinelibrary.wiley.com/doi/abs/10.1111/cts.12692, doi: https://doi.org/10.1111/cts.12692.

Commons RJ, Rajasekhar M, Edler P, Abreha T, Awab GR, Baird JK, Barber B, Chu CS, Cui L, Daher A, et al. Effect of Primaquine Dose on the Risk of Recurrence in Patients with Uncomplicated Plasmodium Vivax: A Systematic Review and Individual Patient Data Meta-Analysis. Lancet Infectious Diseases, in press. 2023; .

medRxiv preprint doi: https://doi.org/10.1101/2023.02.24.23286398; this version posted September 20, 2023. The copyright holder for this preprint (which was not certified by peer review) is the author/funder, who has granted medRxiv a license to display the preprint in perpetuity.

It is made available under a CC-BY 4.0 International license .

Commons RJ, Simpson JA, Thriemer K, Chu CS, Douglas NM, Abreha T, Alemu SG, Añez A, Anstey NM, Aseffa A, Assefa A, Awab GR, Baird JK, Barber BE, Borghini-Fuhrer I, D'Alessandro U, Dahal P, Daher A, de Vries PJ, Erhart A, et al. The haematological consequences of *Plasmodium vivax* malaria after chloroquine treatment with and without primaquine: a WorldWide Antimalarial Resistance Network systematic review and individual patient data meta-analysis. BMC Medicine. 2019 Aug; 17(1):151.

Commons RJ, Simpson JA, Watson J, White NJ, Price RN. Estimating the proportion of *Plasmodium vivax* recurrences caused by relapse: A systematic review and meta-analysis. Am J Trop Med Hyg. 2020 11; 103(3):1094–1099.

Douglas NM, Pontororing GJ, Lampah DA, Yeo TW, Kenangalem E, Poespoprodjo JR, Ralph AP, Bangs MJ, Sugiarto P, Anstey NM, Price RN. Mortality attributable to Plasmodium vivaxmalaria: a clinical audit from Papua, Indonesia. BMC Medicine. 2014 Nov; 12(1):217. https://doi.org/10.1186/s12916-014-0217-z, doi: 10.1186/s12916-014-0217-z.

Hillmen P, Hall C, Marsh JCW, Elebute M, Bombara MP, Petro BE, Cullen MJ, Richards SJ, Rollins SA, Mojcik CF, Rother RP. Effect of Eculizumab on Hemolysis and Transfusion Requirements in Patients with Paroxysmal Nocturnal Hemoglobinuria. New England Journal of Medicine. 2004; 350(6):552–559. https://doi.org/10.1056/NEJMoa031688.

Howes RE, Piel FB, Patil AP, Nyangiri OA, Gething PW, Dewi M, Hogg MM, Battle KE, Padilla CD, Baird JK, et al. G6PD deficiency prevalence and estimates of affected populations in malaria endemic countries: a geostatistical model-based map. PLoS Med. 2012; 9(11):e1001339.

Hsiang MS, Hwang J, Tao AR, Liu Y, Bennett A, Shanks GD, Cao J, Kachur SP, Feachem RGA, Gosling RD, Gao Q. Mass drug administration for the control and elimination of Plasmodium vivax malaria: an ecological study from Jiangsu province, China. Malaria Journal. 2013 11; 12(1):383.

Kamar N, Bendall R, Legrand-Abravanel F, Xia NS, Ijaz S, Izopet J, Dalton HR. Hepatitis E. The Lancet. 2012 Jun; 379(9835):2477–2488.

Kellermeyer RW, Tarlov AR, Brewer GJ, Carson PE, Alving AS. Hemolytic effect of therapeutic drugs. Clinical considerations of the primaquine-type hemolysis. JAMA. 1962 May; 180:388–394.

Kheng S, Muth S, Taylor WR, Tops N, Kosal K, Sothea K, Souy P, Kim S, Char CM, Vanna C, et al. Tolerability and safety of weekly primaquine against relapse of *Plasmodium vivax* in Cambodians with glucose-6-phosphate dehydrogenase deficiency. BMC Medicine. 2015; 13(1):1–10.

Kondrashin A, Baranova AM, Ashley EA, Recht J, White NJ, Sergiev VP. Mass primaquine treatment to eliminate vivax malaria: lessons from the past. Malar J. 2014 Feb; 13:51.

Levey AS, Stevens LA, Schmid CH, Zhang YL, Castro AF, Feldman HI, Kusek JW, Eggers P, Lente FV, Greene T, and JC. A New Equation to Estimate Glomerular Filtration Rate. Annals of Internal Medicine. 2009 May; 150(9):604. https://doi.org/10.7326/0003-4819-150-9-200905050-00006, doi: 10.7326/0003-4819-150-9-200905050-00006.

Luzzatto L, Ally M, Notaro R. Glucose-6-phosphate dehydrogenase deficiency. Blood. 2020; 136(11):1225–1240.

Minucci A, Moradkhani K, Hwang MJ, Zuppi C, Giardina B, Capoluongo E. Glucose-6-phosphate dehydrogenase (G6PD) mutations database: Review of the "old" and update of the new mutations. Blood Cells, Molecules, and Diseases. 2012; 48(3):154–165. https://www.sciencedirect.com/science/article/pii/S1079979612000022, doi: https://doi.org/10.1016/j.bcmd.2012.01.001.

Piomelli S, Corash LM, Davenport DD, Miraglia J, Amorosi EL. In vivo lability of glucose-6-phosphate dehydrogenase in GdA- and GdMediterranean deficiency. J Clin Invest. 1968 Apr; 47(4):940–948.

Puaprasert K, Chu C, Saralamba N, Day NPJ, Nosten F, White NJ, Dondorp AM, Imwong M. Real time PCR detection of common CYP2D6 genetic variants and its application in a Karen population study. Malaria Journal. 2018 Nov; 17(1):427.

Recht J, Ashley E, White N, Organization WH, Unit MOR. Safety of 8-aminoquinoline antimalarial medicines. World Health Organization; 2014.

Recht J, Ashley EA, White NJ. Use of primaquine and glucose-6-phosphate dehydrogenase deficiency testing: divergent policies and practices in malaria endemic countries. PLoS Neglected Tropical Diseases. 2018; 12(4):e0006230.

medRxiv preprint doi: https://doi.org/10.1101/2023.02.24.23286398; this version posted September 20, 2023. The copyright holder for this preprint **(which was not certified by peer review)** is the author/funder, who has granted medRxiv a license to display the preprint in perpetuity.

It is made available under a CC-BY 4.0 International license .

Watson J, Taylor WR, Menard D, Kheng S, White NJ. Modelling primaquine-induced haemolysis in G6PD deficiency. eLife. 2017 2; 6:e23061. https://doi.org/10.7554/eLife.23061, doi: 10.7554/eLife.23061.

White NJ. Anaemia and malaria. Malaria Journal. 2018 Oct; 17(1):371.

World Health Organization. Guidelines for the treatment of malaria. 3rd ed. World Health Organization; 2015.

Yilma D, Groves ES, Brito-Sousa JD, Monteiro WM, Chu C, Thriemer K, Commons RJ, Lacerda MVG, Price RN, Douglas NM. Severe Hemolysis during Primaquine Radical Cure of Plasmodium vivax Malaria: Two Systematic Reviews and Individual Patient Data Descriptive Analyses. The American Journal of Tropical Medicine and Hygiene. 2023 Aug; https://doi.org/10.4269/ajtmh.23-0280, doi: 10.4269/ajtmh.23-0280.

medRxiv preprint doi: https://doi.org/10.1101/2023.02.24.23286398; this version posted September 20, 2023. The copyright holder for this preprint **(which was not certified by peer review)** is the author/funder, who has granted medRxiv a license to display the preprint in perpetuity.

It is made available under a CC-BY 4.0 International license .

Appendix 1

CONSORT diagrams

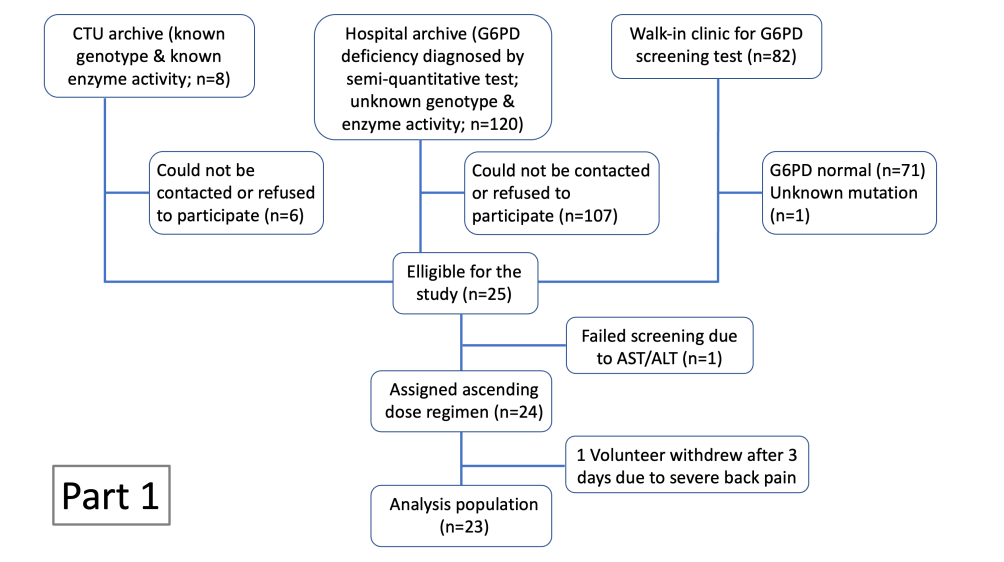

Appendix 1—figure 1. CONSORT diagram for Part 1 of the study.

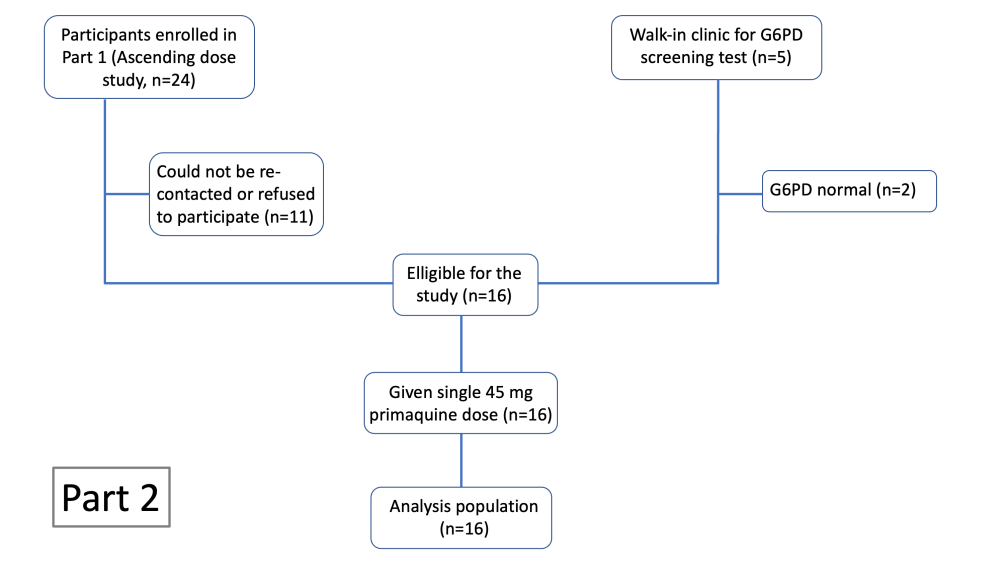

Appendix 1—figure 2. CONSORT diagram for Part 2 of the study.

medRxiv preprint doi: https://doi.org/10.1101/2023.02.24.23286398; this version posted September 20, 2023. The copyright holder for this preprint (which was not certified by peer review) is the author/funder, who has granted medRxiv a license to display the preprint in perpetuity.

It is made available under a CC-BY 4.0 International license .

Appendix 2

Adaptive rules

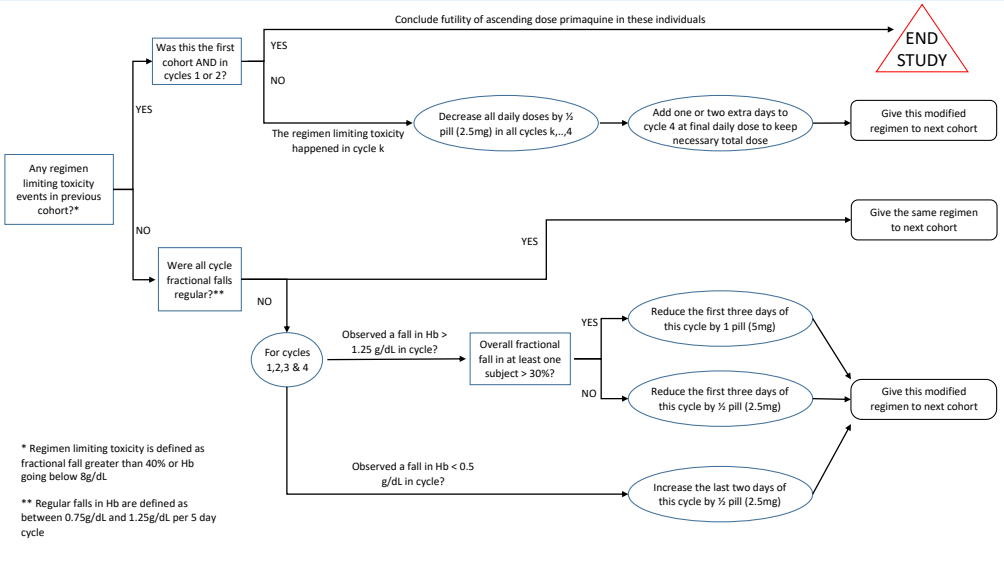

Appendix 2—figure 1. Rules for determining the primaquine regimen in the next cohort of 5 subjects. These pre-specified rules were for guidance only and were not binding as participant safety was the primary concern.

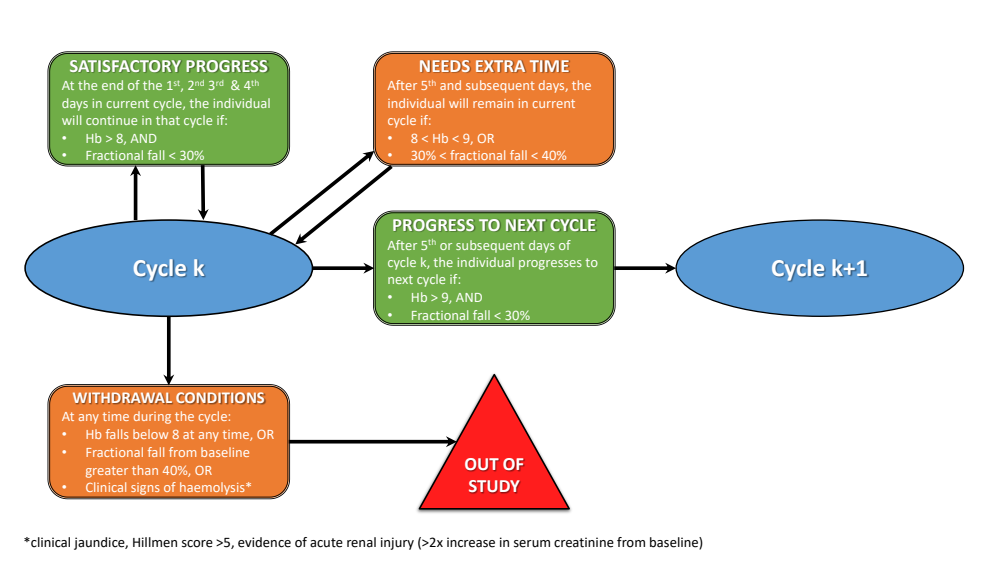

Appendix 2—figure 2. Rules for increasing primaquine dose for each subject. Each cycle was between 3 and 5 days, and doses were increased across the successive cycles. Each subject progressed to the next cycle (i.e. higher dose) only if they had a haemoglobin >70% of their baseline value (i.e. less than 30% relative decrease). Primaquine was stopped if the haemoglobin went under 40% of the baseline value.

medRxiv preprint doi: https://doi.org/10.1101/2023.02.24.23286398; this version posted September 20, 2023. The copyright holder for this preprint **(which was not certified by peer review)** is the author/funder, who has granted medRxiv a license to display the preprint in perpetuity.

It is made available under a CC-BY 4.0 International license .

Appendix 3

Exclusion criteria

Exclusion criteria were any one of the following:

1. body mass index ≥35;
2. G6PD^{Med} variant (563C>T);
3. known to have, or discovered by the investigator to have any clinically significant disease;
4. malaria or other febrile illness (e.g. viral hepatitis, typhoid fever) in the previous month;
5. a positive blood film for malaria (asexual or sexual parasites);
6. history of haemolysis unrelated to primaquine in the past 8 weeks;
7. blood group Rhesus negative (rare in Thai population and so these subjects were excluded to avoid delays in finding matched blood if needed for transfusion);
8. received a blood transfusion in the past 3 month;
9. blood donation > 300 mL of whole blood previous 3 months;
10. taking or taken within the past 3 weeks any herbal medicine or any drug or foodstuff known to cause haemolysis in G6PD deficiency.
11. AST or ALT or LDH >1.5 times the upper limit of normal (ULN);
12. serum creatinine >ULN (1.2 mg/dL) and an eGFR <70 mL/min/1.73m2 (Chronic Kidney Disease Epidemiology Collaboration (CKD-EPI) equation (***Levey et al., 2009***);
13. dipstick urine analysis showing microscopic haematuria (≥5 RBCs) microscopic and/or microscopic proteinuria;
14. conjugated or unconjugated bilirubin >1.5 ULN;
15. methaemoglobin level >5% determined by oximetry (Masimo Rad 57®);
16. allergy to primaquine;
17. having taken part in research involving an investigational drug within the past 8 weeks;
18. potential non-compliance with the protocol by the volunteer (investigator opinion).

medRxiv preprint doi: https://doi.org/10.1101/2023.02.24.23286398; this version posted September 20, 2023. The copyright holder for this preprint **(which was not certified by peer review)** is the author/funder, who has granted medRxiv a license to display the preprint in perpetuity.

It is made available under a CC-BY 4.0 International license .

Appendix 4

Study endpoints

This trial was designed to characterise the dose-response relationship for primaquine induced haemolysis in healthy adult males with G6PD deficiency. The therapeutic aim was to develop a primaquine radical cure regimen that was safer in G6PD deficiency and shorter than the currently recommended once weekly 0.75 mg base/kg regimen given for 8 weeks. There was no formal hypothesis testing. The statistical analysis plan specified multiple endpoints which summarise the overall safety of the ascending primaquine doses and allow comparison with the single dose study (in particular the haemolytic effects of each).

Primary outcomes

1. Maximum absolute fall in haemoglobin between day 0 and day 28 (absolute difference with respect to baseline haemoglobin);
2. Maximum relative fall in haemoglobin between day 0 and day 28 (relative change (%) with respect to baseline haemoglobin);
3. Maximum increase in total bilirubin between day 0 and day 28 (absolute difference with respect to baseline total bilirubin);
4. Maximum increase in lactate dehydrogenase (LDH) between day 0 and day 28 (absolute difference with respect to baseline LDH);
5. Mean decrease in haemoglobin per day (g/day) between days 5 and day 10 (Part 1 only: estimated from a linear model fit to daily haemoglobin measurements);
6. Mean decrease in haemoglobin per day (g/day) between days 1 and day 7 (Part 2 only: estimated from a linear model fit to daily haemoglobin measurements).

Secondary outcomes

1. Maximum fold-change relative to baseline for serum AST, ALT and creatinine;
2. Maximum absolute change in serum haptoglobin;
3. Peak reticulocyte count;
4. Peak blood methaemoglobin percentage;
5. Clinically significant changes in the differential white blood cell count.

medRxiv preprint doi: https://doi.org/10.1101/2023.02.24.23286398; this version posted September 20, 2023. The copyright holder for this preprint **(which was not certified by peer review)** is the author/funder, who has granted medRxiv a license to display the preprint in perpetuity.

It is made available under a CC-BY 4.0 International license .

Appendix 5

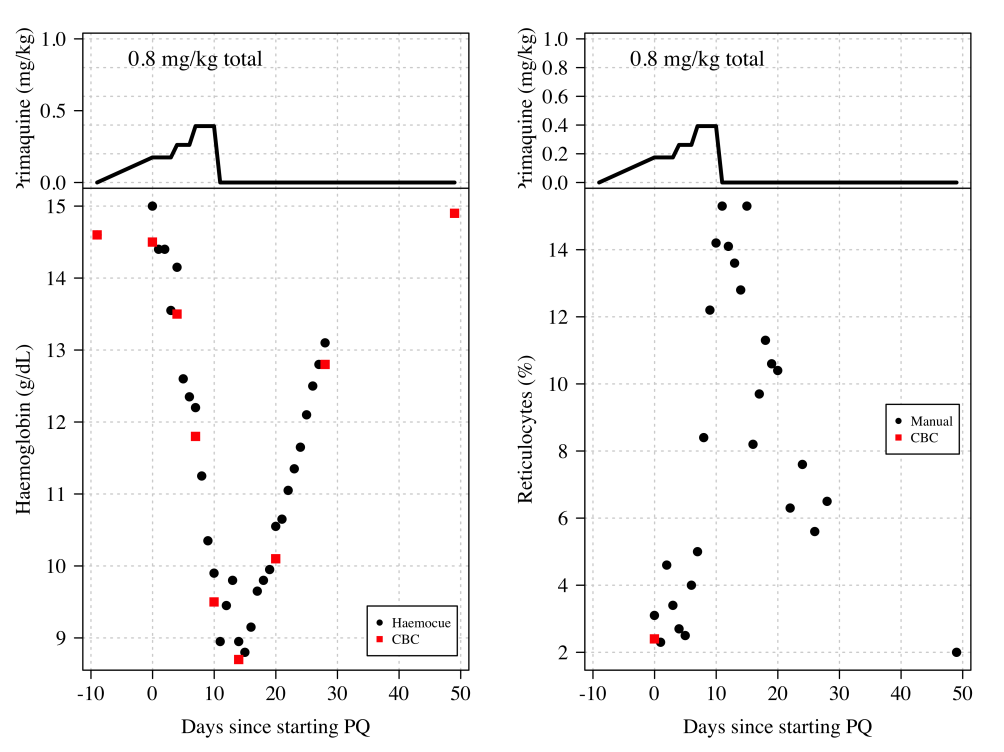

Appendix 5—figure 1. Haemoglobin and reticulocyte data from subject 11 who was stopped due to meeting the study withdrawal stopping rule. The top panels show the dose of primaquine given each day; the bottom panels show the observed haemoglobin measurements (left) and reticulocyte counts (right). Black circles: haemocue and manual reticulocyte counts; red squares: CBC haemoglobin and reticulocyte counts.

medRxiv preprint doi: https://doi.org/10.1101/2023.02.24.23286398; this version posted September 20, 2023. The copyright holder for this preprint **(which was not certified by peer review)** is the author/funder, who has granted medRxiv a license to display the preprint in perpetuity.

It is made available under a CC-BY 4.0 International license .

Appendix 5—figure 2. Day 10 urine sample from subject 11 showing slight haemoglobinuria (Hillmen score of 4). The subject had a maximum Hillmen score varying between 2 and 3 on days 4 to 9.

medRxiv preprint doi: https://doi.org/10.1101/2023.02.24.23286398; this version posted September 20, 2023. The copyright holder for this preprint **(which was not certified by peer review)** is the author/funder, who has granted medRxiv a license to display the preprint in perpetuity.

It is made available under a CC-BY 4.0 International license .

Appendix 6

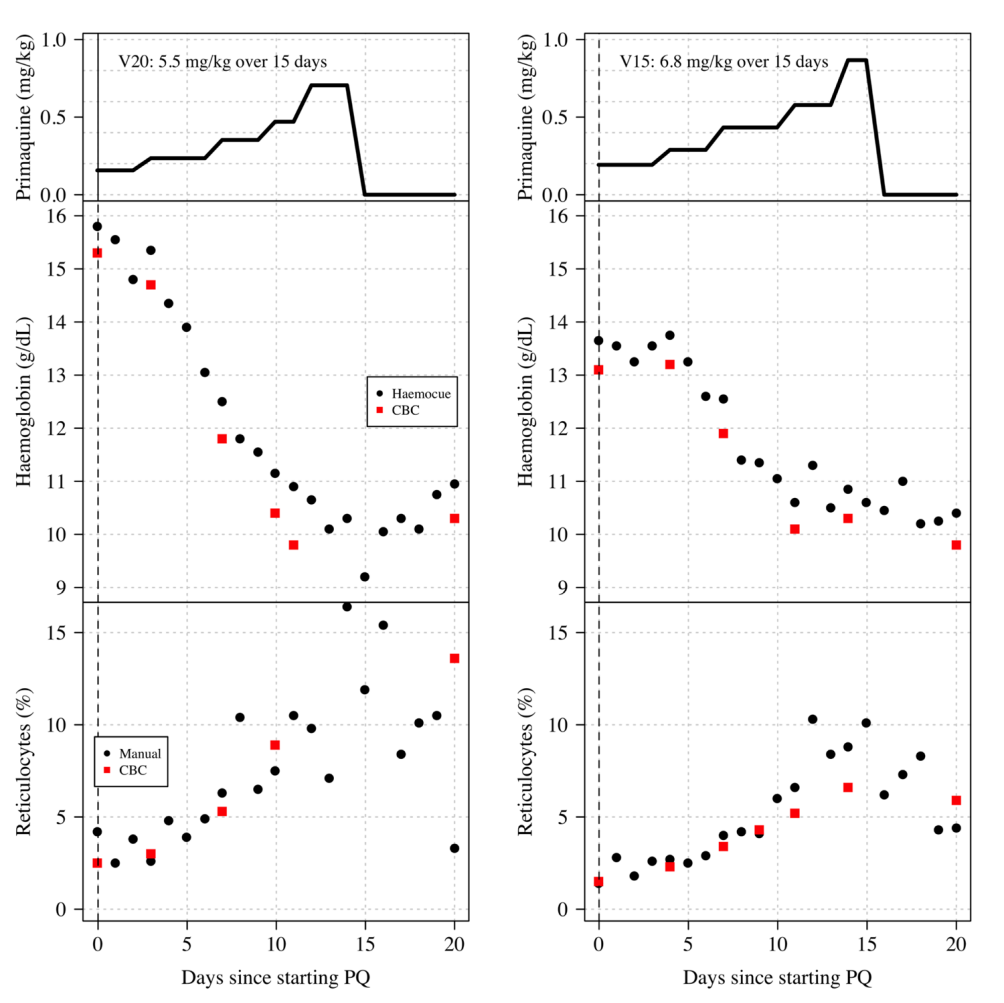

Appendix 6—figure 1. Haemoglobin and reticulocyte data from two subjects (left: V15; right: V20) who both had the Viangchan variant (871G>A). Both received very similar ascending dose regimens which are shown in the top panels (mg/kg primaquine daily dose); the middle panels show the observed haemoglobin measurements; the bottom panels show the reticulocyte counts. Black circles: haemocue and manual reticulocyte counts; red squares: CBC haemoglobin and reticulocyte counts.

medRxiv preprint doi: https://doi.org/10.1101/2023.02.24.23286398; this version posted September 20, 2023. The copyright holder for this preprint **(which was not certified by peer review)** is the author/funder, who has granted medRxiv a license to display the preprint in perpetuity.

It is made available under a CC-BY 4.0 International license .

Appendix 7

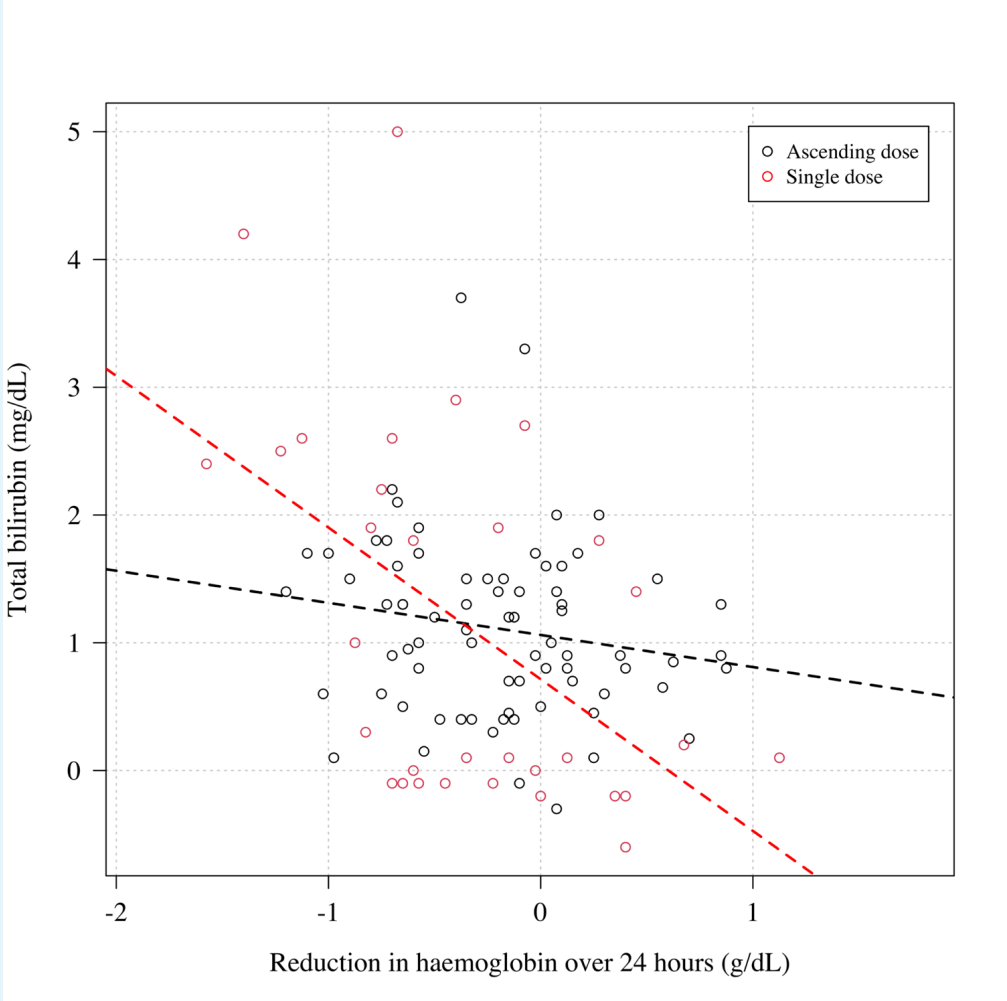

Appendix 7—figure 1. The relationship the reduction in haemoglobin from the previous day and the normalised absolute increase in total bilirubin. Black: Part 1; red: Part 2. Each subject has two datapoints corresponding to when the total bilirubin was measured (days 5 and 10 for Part 1; days 3 and 7 for Part 2). The relationship is significant for Part 2 (p=0.003), not significant for Part 1 (p=0.2).

medRxiv preprint doi: https://doi.org/10.1101/2023.02.24.23286398; this version posted September 20, 2023. The copyright holder for this preprint **(which was not certified by peer review)** is the author/funder, who has granted medRxiv a license to display the preprint in perpetuity.

It is made available under a CC-BY 4.0 International license .

Appendix 8

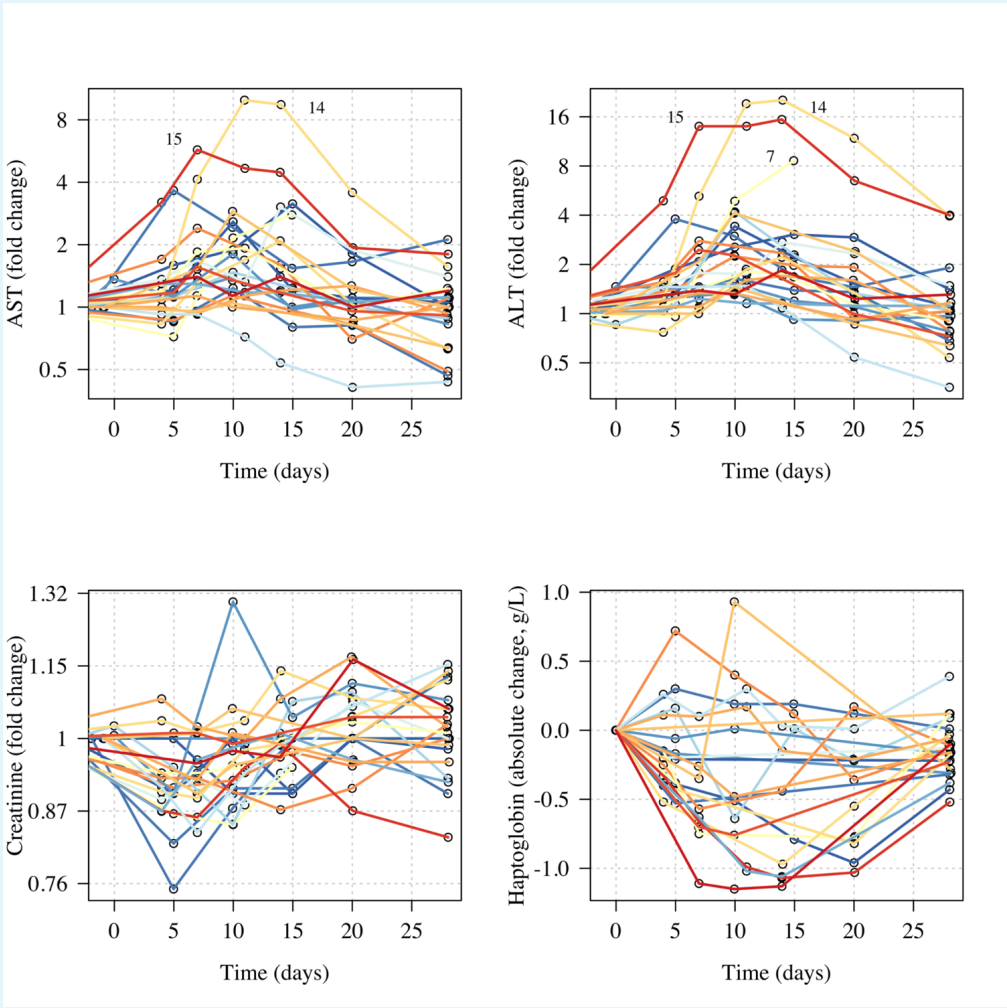

Appendix 8—figure 1. Normalised changes in the plasma concentrations of transaminases, haptoglobin, and creatinine during the ascending dose regimen. Colors correspond to the day 10 cumulative dose (as in Figure 1 in main text). The numbers in the top panels highlight the data from subjects 7, 11, and 14 who had substantial raises in AST and ALT.

medRxiv preprint doi: https://doi.org/10.1101/2023.02.24.23286398; this version posted September 20, 2023. The copyright holder for this preprint **(which was not certified by peer review)** is the author/funder, who has granted medRxiv a license to display the preprint in perpetuity.

It is made available under a CC-BY 4.0 International license .

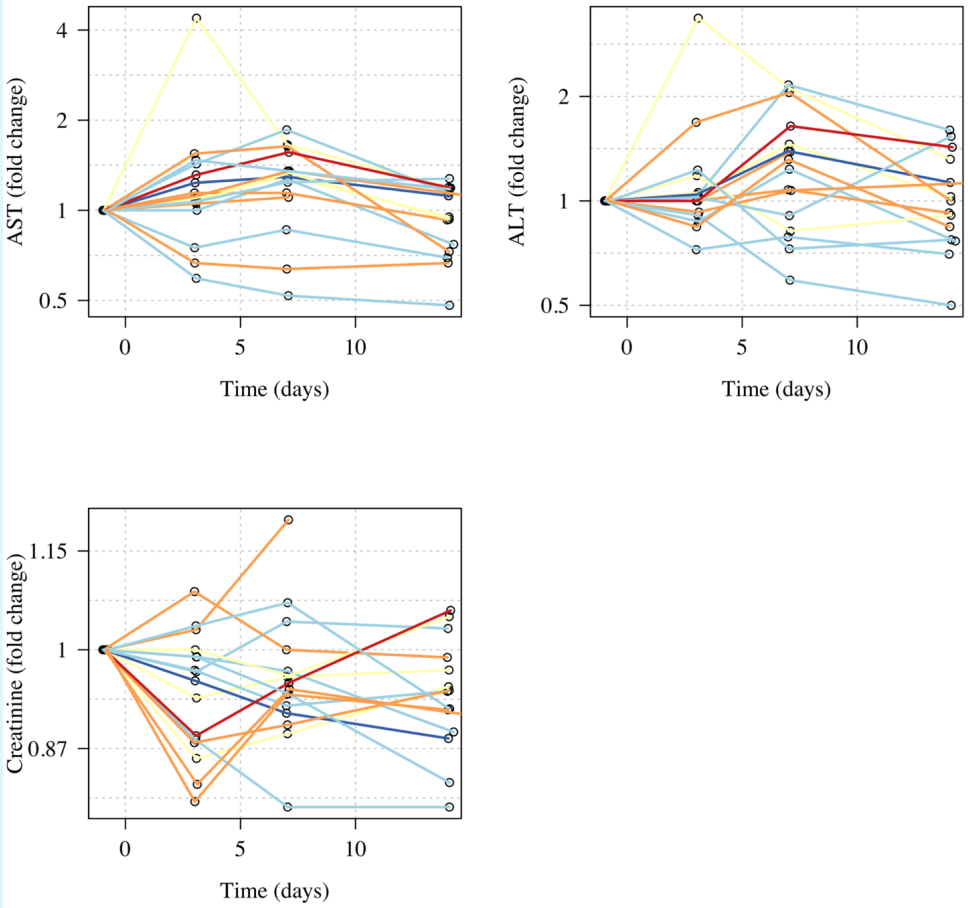

Appendix 8—figure 2. Normalised changes in the plasma concentrations of transaminases, haptoglobin, and creatinine during the single dose primaquine 45 mg study.

medRxiv preprint doi: https://doi.org/10.1101/2023.02.24.23286398; this version posted September 20, 2023. The copyright holder for this preprint **(which was not certified by peer review)** is the author/funder, who has granted medRxiv a license to display the preprint in perpetuity.

It is made available under a CC-BY 4.0 International license .

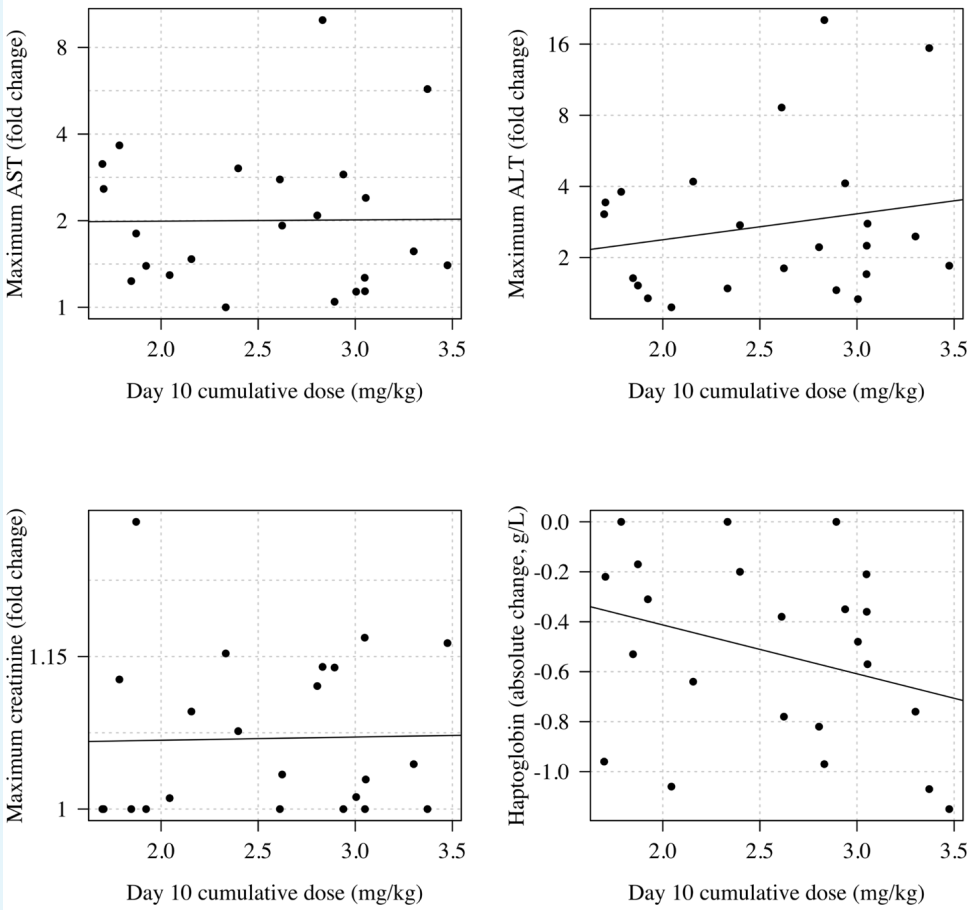

Appendix 8—figure 3. Relationship between the total cumulative dose of primaquine received by day 10 in the 23 volunteers who took ascending primaquine dose regimens and the maximum fold change increases in AST, ALT and creatinine and the maximum absolute decrease in haptoglobin.

medRxiv preprint doi: https://doi.org/10.1101/2023.02.24.23286398; this version posted September 20, 2023. The copyright holder for this preprint **(which was not certified by peer review)** is the author/funder, who has granted medRxiv a license to display the preprint in perpetuity.

It is made available under a CC-BY 4.0 International license .

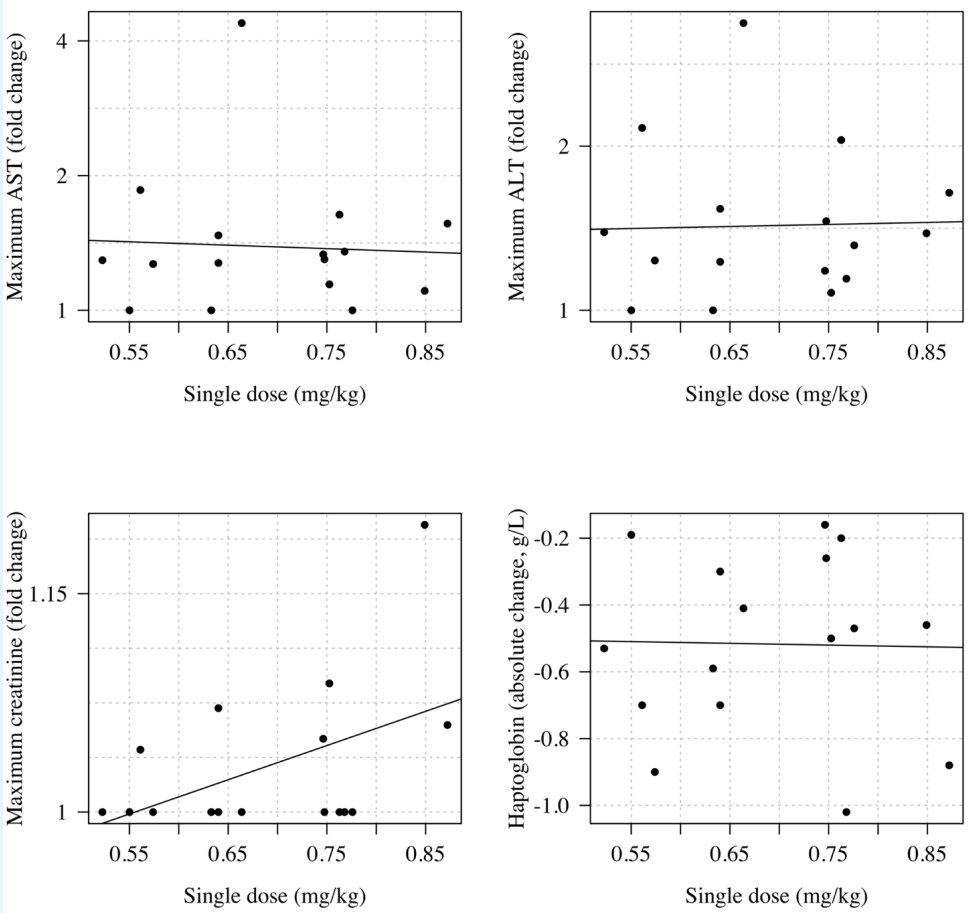

Appendix 8—figure 4. Relationship between the mg/kg single dose of primaquine received by the 16 volunteers and the maximum fold change increases in AST, ALT and creatinine and the maximum absolute decrease in haptoglobin.

medRxiv preprint doi: https://doi.org/10.1101/2023.02.24.23286398; this version posted September 20, 2023. The copyright holder for this preprint **(which was not certified by peer review)** is the author/funder, who has granted medRxiv a license to display the preprint in perpetuity.

It is made available under a CC-BY 4.0 International license .

Appendix 9

Part 1: Individual patient data

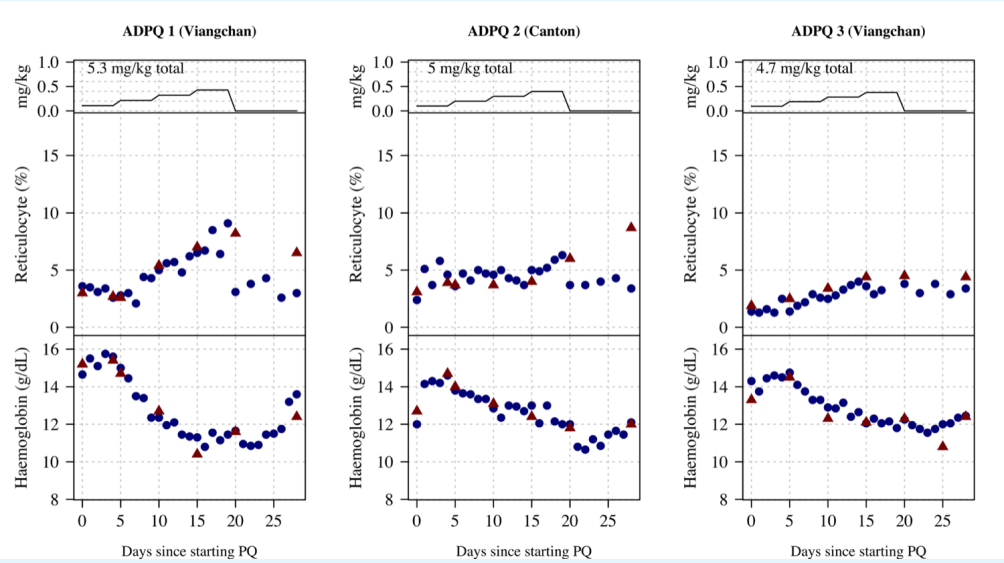

Appendix 9—figure 1. Ascending dose: haemoglobin and reticulocyte data over time for volunteers 1-3. Blue shows the manual reticulocyte readings and haemocue value; red shows the CBC values.

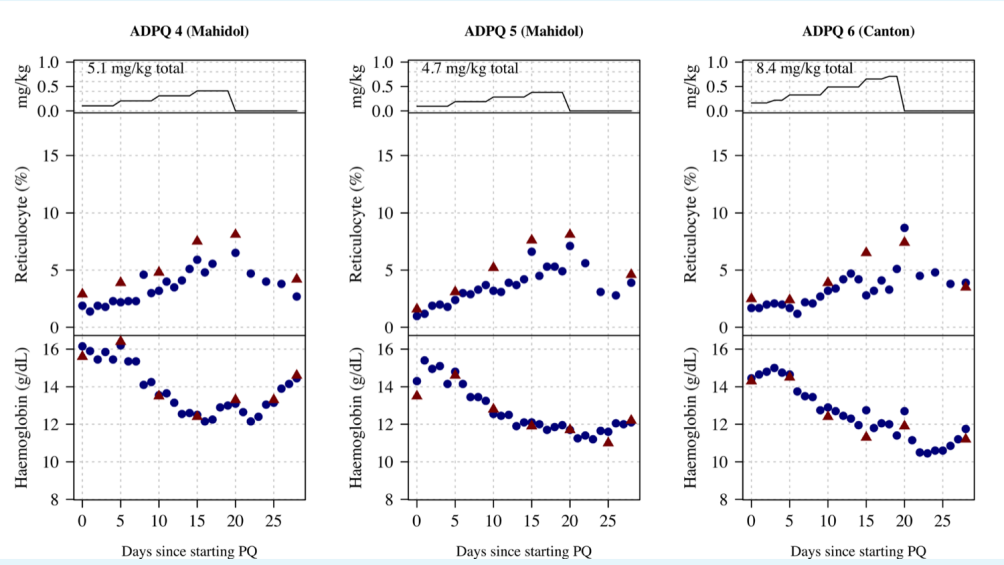

Appendix 9—figure 2. Ascending dose: haemoglobin and reticulocyte data over time for volunteers 4-6. Blue shows the manual reticulocyte readings and haemocue value; red shows the CBC values.

medRxiv preprint doi: https://doi.org/10.1101/2023.02.24.23286398; this version posted September 20, 2023. The copyright holder for this preprint **(which was not certified by peer review)** is the author/funder, who has granted medRxiv a license to display the preprint in perpetuity.

It is made available under a CC-BY 4.0 International license .

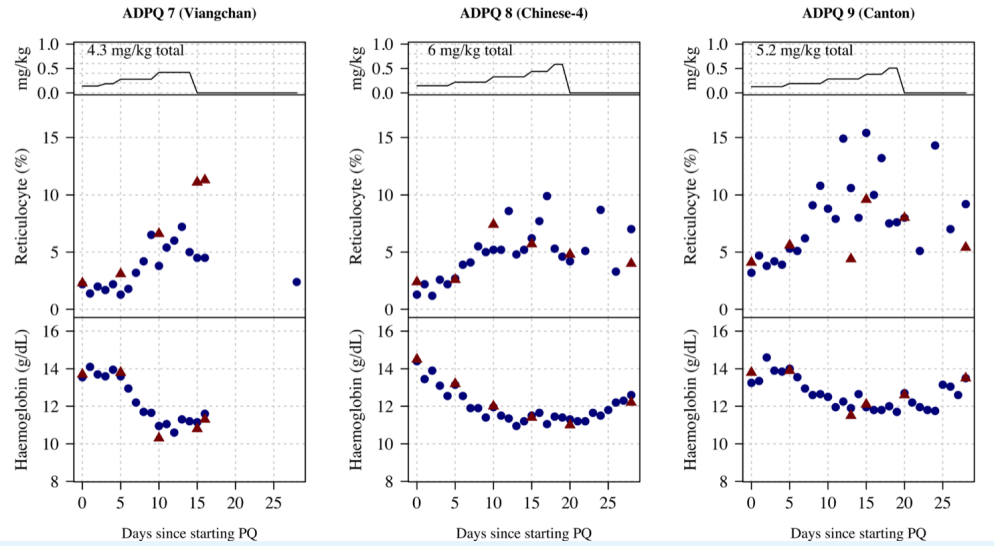

Appendix 9—figure 3. Ascending dose: haemoglobin and reticulocyte data over time for volunteers 7-9. Blue shows the manual reticulocyte readings and haemocue value; red shows the CBC values.

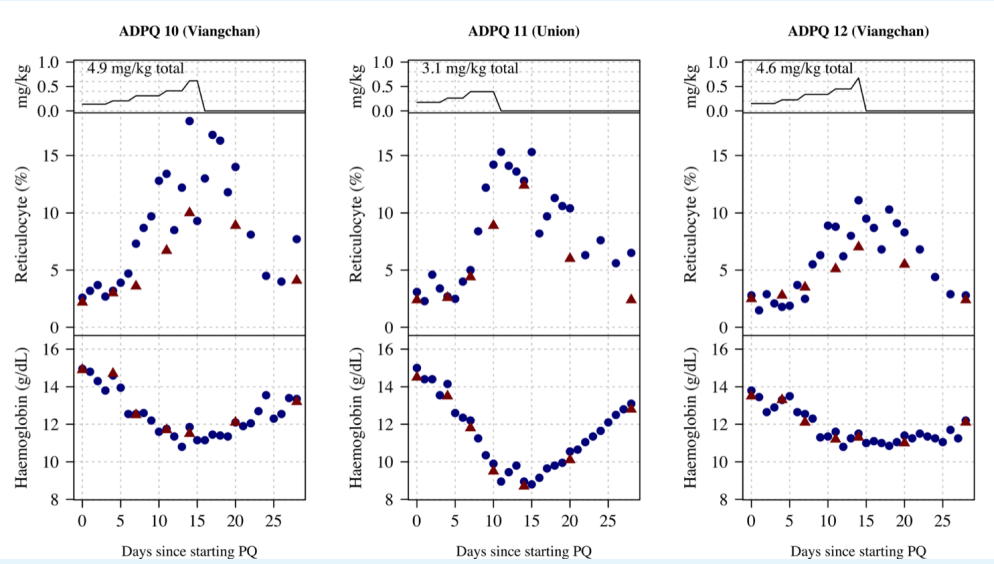

Appendix 9—figure 4. Ascending dose: haemoglobin and reticulocyte data over time for volunteers 10-12. Blue shows the manual reticulocyte readings and haemocue value; red shows the CBC values.

medRxiv preprint doi: https://doi.org/10.1101/2023.02.24.23286398; this version posted September 20, 2023. The copyright holder for this preprint **(which was not certified by peer review)** is the author/funder, who has granted medRxiv a license to display the preprint in perpetuity.

It is made available under a CC-BY 4.0 International license .

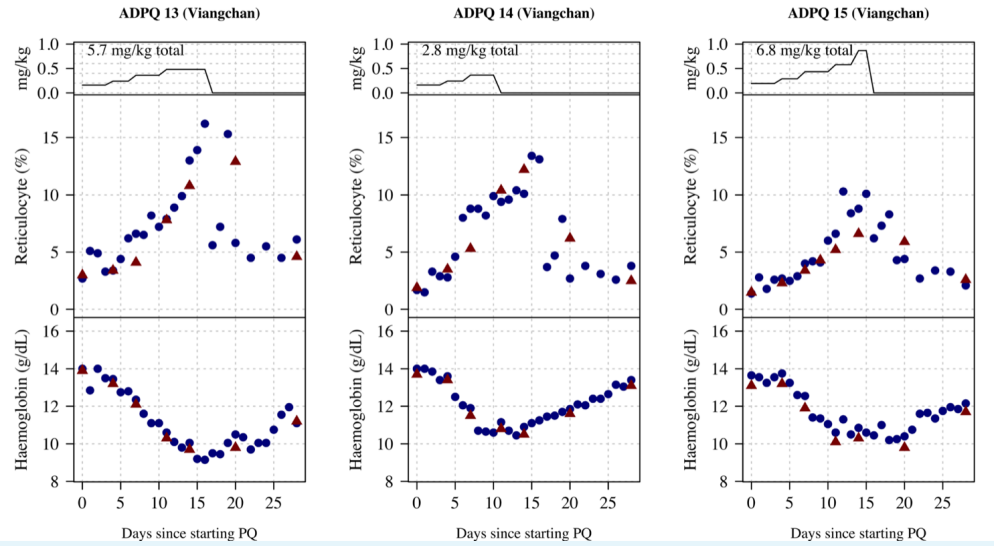

Appendix 9—figure 5. Ascending dose: haemoglobin and reticulocyte data over time for volunteers 13-15. Blue shows the manual reticulocyte readings and haemocue value; red shows the CBC values.

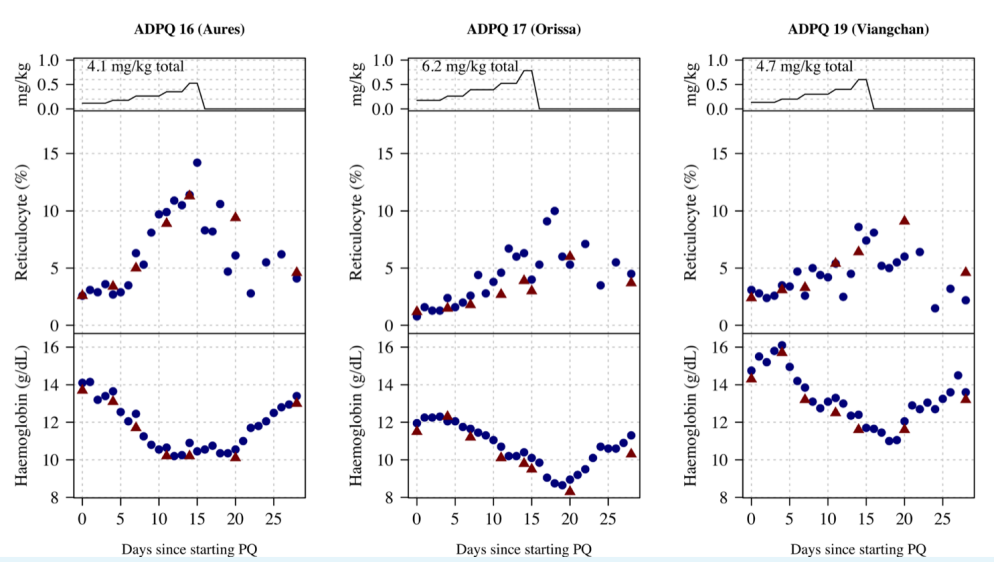

Appendix 9—figure 6. Ascending dose: haemoglobin and reticulocyte data over time for volunteers 16-17, 19. Blue shows the manual reticulocyte readings and haemocue value; red shows the CBC values.

medRxiv preprint doi: https://doi.org/10.1101/2023.02.24.23286398; this version posted September 20, 2023. The copyright holder for this preprint **(which was not certified by peer review)** is the author/funder, who has granted medRxiv a license to display the preprint in perpetuity.

It is made available under a CC-BY 4.0 International license .

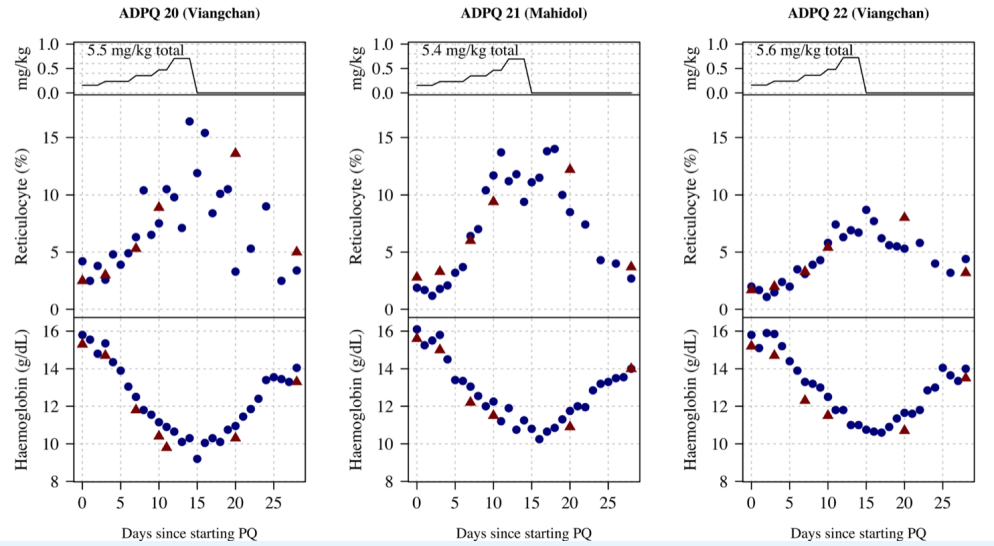

Appendix 9—figure 7. Ascending dose: haemoglobin and reticulocyte data over time for volunteers 20-22. Blue shows the manual reticulocyte readings and haemocue value; red shows the CBC values.

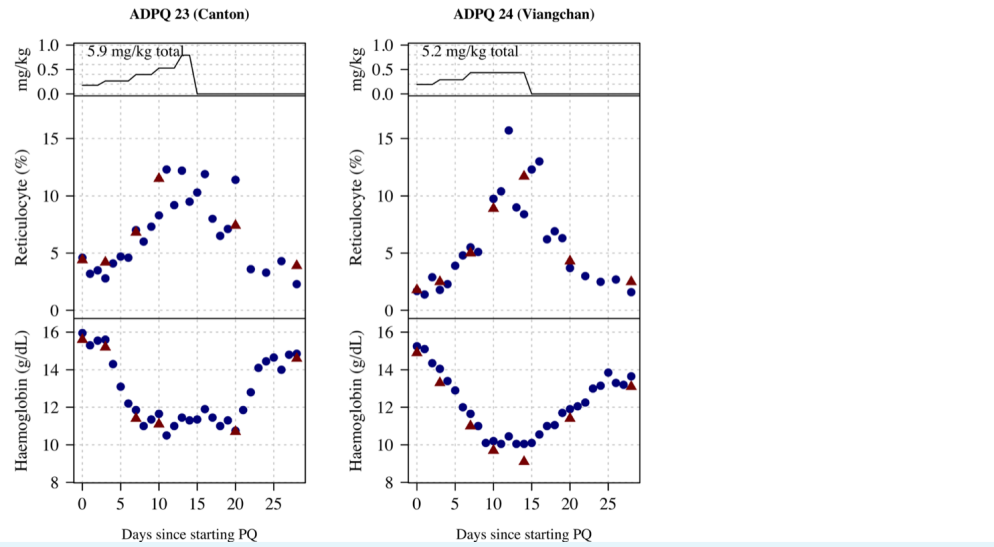

Appendix 9—figure 8. Ascending dose: haemoglobin and reticulocyte data over time for volunteers 23 and 24. Blue shows the manual reticulocyte readings and haemocue value; red shows the CBC values.

medRxiv preprint doi: https://doi.org/10.1101/2023.02.24.23286398; this version posted September 20, 2023. The copyright holder for this preprint **(which was not certified by peer review)** is the author/funder, who has granted medRxiv a license to display the preprint in perpetuity.

It is made available under a CC-BY 4.0 International license .

Part 2: Individual patient data

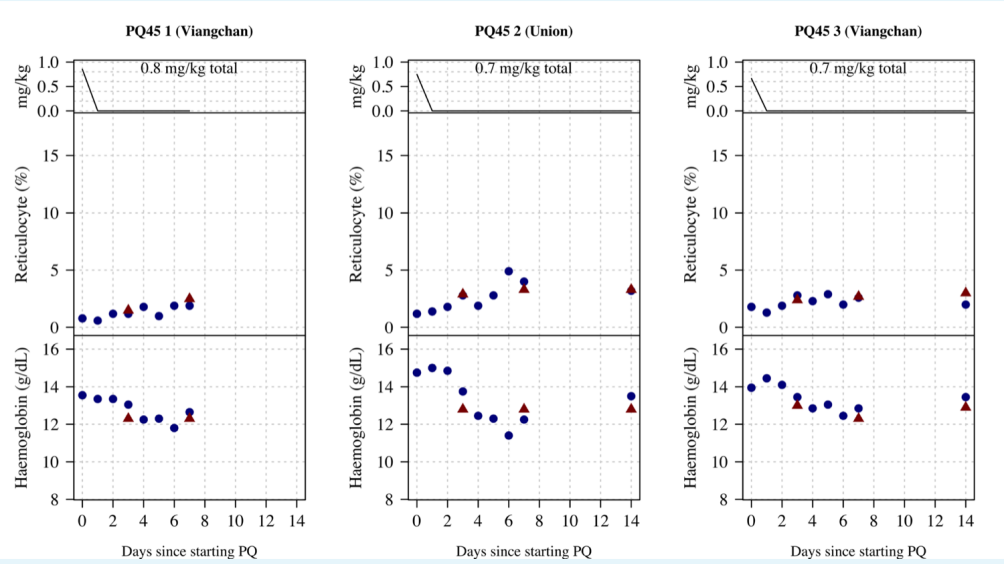

Appendix 9—figure 9. Ascending dose: haemoglobin and reticulocyte data over time for volunteer 1 to 3. Blue shows the manual reticulocyte readings and haemocue value; red shows the CBC values.

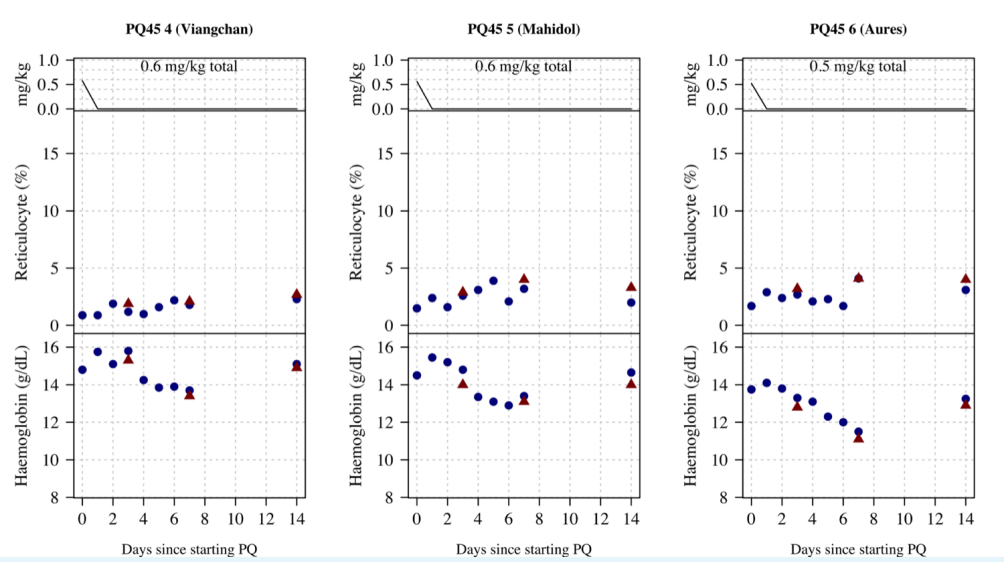

Appendix 9—figure 10. Ascending dose: haemoglobin and reticulocyte data over time for volunteer 4 to 6. Blue shows the manual reticulocyte readings and haemocue value; red shows the CBC values.

medRxiv preprint doi: https://doi.org/10.1101/2023.02.24.23286398; this version posted September 20, 2023. The copyright holder for this preprint **(which was not certified by peer review)** is the author/funder, who has granted medRxiv a license to display the preprint in perpetuity.

It is made available under a CC-BY 4.0 International license .

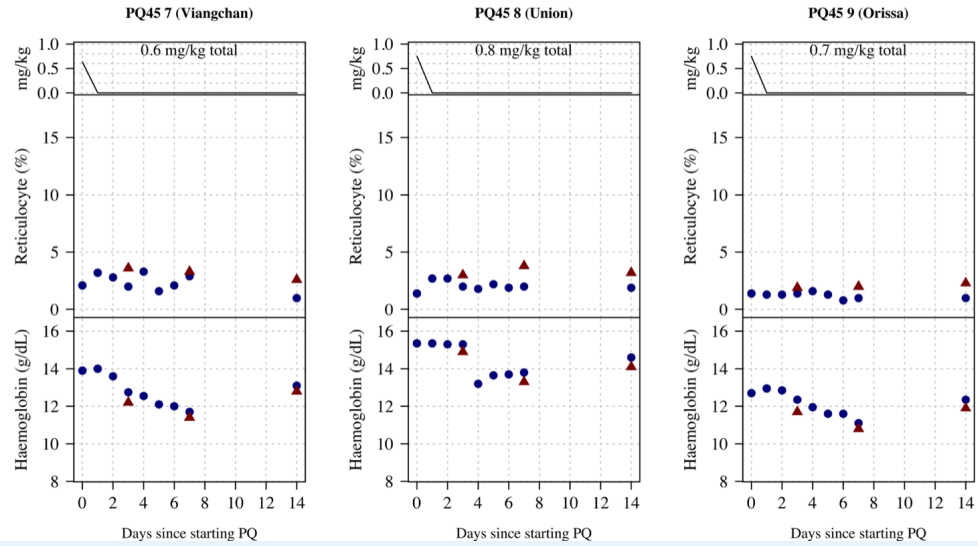

Appendix 9—figure 11. Ascending dose: haemoglobin and reticulocyte data over time for volunteer 7 to 9. Blue shows the manual reticulocyte readings and haemocue value; red shows the CBC values.

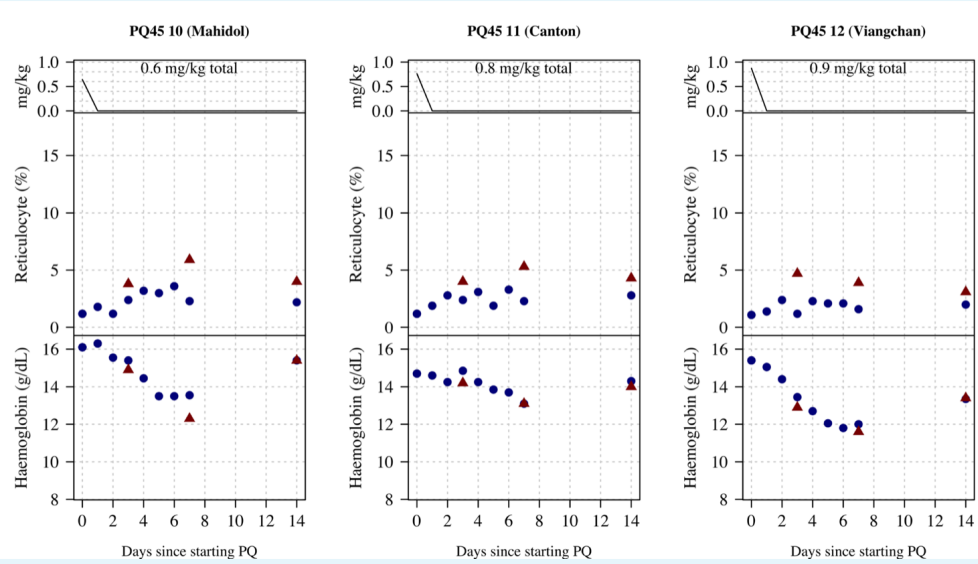

Appendix 9—figure 12. Ascending dose: haemoglobin and reticulocyte data over time for volunteer 10 to 12. Blue shows the manual reticulocyte readings and haemocue value; red shows the CBC values.

medRxiv preprint doi: https://doi.org/10.1101/2023.02.24.23286398; this version posted September 20, 2023. The copyright holder for this preprint **(which was not certified by peer review)** is the author/funder, who has granted medRxiv a license to display the preprint in perpetuity.

It is made available under a CC-BY 4.0 International license .

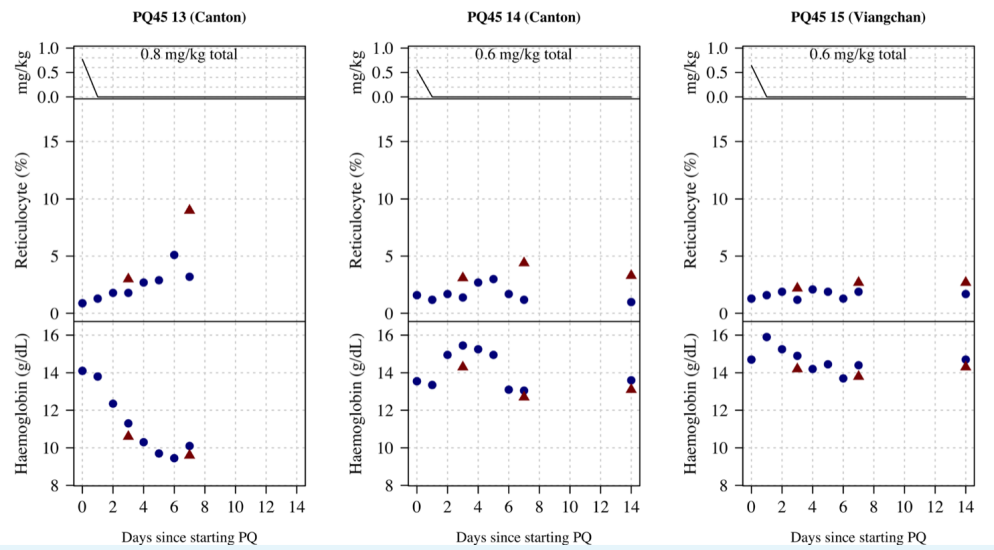

Appendix 9—figure 13. Ascending dose: haemoglobin and reticulocyte data over time for volunteer 13 to 15. Blue shows the manual reticulocyte readings and haemocue value; red shows the CBC values.

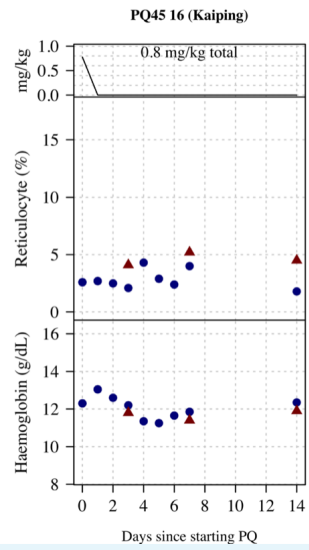

Appendix 9—figure 14. Ascending dose: haemoglobin and reticulocyte data over time for volunteer 16. Blue shows the manual reticulocyte readings and haemocue value; red shows the CBC values.

medRxiv preprint doi: https://doi.org/10.1101/2023.02.24.23286398; this version posted September 20, 2023. The copyright holder for this preprint **(which was not certified by peer review)** is the author/funder, who has granted medRxiv a license to display the preprint in perpetuity.

It is made available under a CC-BY 4.0 International license .

Appendix 10

Comparison of CBC and Haemocue

Figure 1 compares haemoglobin values at timepoints where patients had both CBC and Haemocue measured. There is a systematic bias at lower haemoglobin values whereby the CBC gives lower recordings relative to the Haemocue. We did not adjust for this in the analysis specifically but report it for interest.

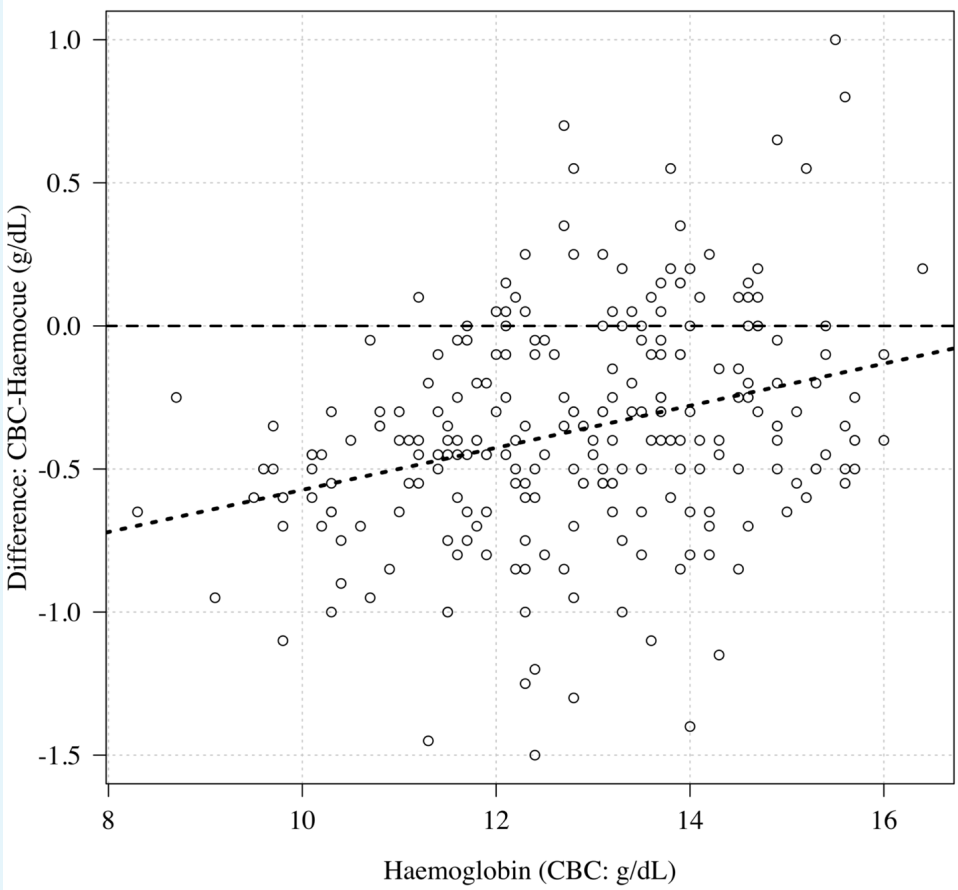

Appendix 10—figure 1. Comparison of haemoglobin as measured by CBC (x-axis) and haemocue (difference between CBC and haemocue shown on the y-axis). The haemocue gave systematically higher haemoglobin concentrations relative to the CBC for low haemoglobin concentrations (about 0.5 g/dL higher at a haemoglobin of 10 g/dL).