Title: The Effects of 6 Weeks of Resistance Training on the Gut Microbiome and Cardiometabolic Health in Young Adults with Overweight and Obesity

John M.A. Cullen[1], Shahim Shahzad[1], Jill A. Kanaley[1], Aaron C. Ericsson[2], Jaapna Dhillon[1]

1. Department of Nutrition and Exercise Physiology, University of Missouri, Columbia
2. Department of Veterinary Pathobiology, University of Missouri, Columbia

CORRESPONDING AUTHOR

Jaapna Dhillon, PhD

Division of Food, Nutrition, and Exercise Sciences

College of Agriculture, Food, and Natural Resources

School of Medicine

University of Missouri, Columbia

312 Gwynn Hall

Columbia, MO 65211

Email: jdhillon@missouri.edu

ORCID ID: 0000-0003-4798-9111

**Conflicts of Interest**

The authors declare no conflict of interest.

## ABSTRACT

**INTRODUCTION:** Obesity is a known risk factor for the development of insulin resistance and other cardiometabolic disorders. Recently, the gut microbiome has been associated with obesity and subsequent health complications. Exercise has been regularly utilized as a therapeutic intervention to treat obesity and its associated comorbidities. This study aimed to examine the effects of a 6-week resistance training exercise program (RT) on the diversity, composition, and metabolic pathways of the gut microbiome.

**METHODS:** Sedentary young adults (age 18-35 years) with overweight and obesity (BMI 25-45 $kg/m^2$) were recruited to participate in this randomized controlled trial. Participants were randomized into 1 of 2 groups: RT (n=16), a 6-week resistance training program (3 days/week), or control (CT) (n=16), a non-exercising control. Main outcomes of the study included gut microbiome measures (composition, diversity, and pathways) and cardiometabolic outcomes (blood pressure (BP) and glucoregulation).

**RESULTS:** Increased abundances of *Roseburia*, a genus of short chain fatty acid (SCFA) producers, and microbial starch and sucrose metabolism pathway were observed over 6 weeks (W6) with RT in comparison to CT (group x week, $p<0.05$, $q<0.25$). RT also induced higher abundance of microbial flagellar assembly, a pathway involved in cell motility, at W6 compared to CT (group x week, $p<0.05$, $q<0.25$). Moreover, RT resulted in higher QUICKI and lower diastolic BP at W6 compared to CT (BL-adjusted $p<0.05$).

**CONCLUSION:** This study provides preliminary evidence that resistance training induces positive changes in the gut microbiome and cardiometabolic health. Additionally, the

associations of cardiometabolic indicators with the underlying microbial community structure warrants further investigation.

## I. INTRODUCTION

The gut microbiome is associated with obesity and related cardiometabolic health disorders (1, 2). This link is primarily supported by animal studies that demonstrate an increased capacity for energy harvesting in an obese gut microbiome as well as a distinct state of dysbiosis characterized by a high *Firmicutes/Bacteroidetes* ratio (1). Additionally some human studies have linked impaired microbial states to metabolic impairments and obesity (3). Direct gut microbial changes are observed with bariatric surgery induced weight loss in humans with a decrease in weight being positively associated with an increase in microbial diversity following surgery (4). Taken together, these data suggest that the gut microbiome plays a role in obesity etiology and may prove as a therapeutic target for obesity treatment.

Exercise training has been regularly utilized as a therapeutic intervention to treat obesity and its associated comorbidities (5) and recently training has been shown to influence the gut microbiome (6). Alteration of the gut microbiome through exercise training is seen in populations with obesity and lean populations, which appear to reverse after cessation of exercise (7). These changes in the microbiome, while typically observed in long term exercise interventions occurring over the span of multiple weeks, have also been observed acutely after single bouts of exercise, indicating the quick responsive capabilities of the gut microbiome and its response to physical stress (8). Most studies have observed the effects of aerobic exercise (9–16), or combined aerobic and resistance training (12, 17–22) on the gut microbiome while fewer studies examined the effects of only resistance training (RT) (23–26). Unfortunately, numerous lifestyle factors (i.e., diet) and large individual variability observed in the human microbiome

have led to conflicting findings [12,46-62,]. Further, lack of control groups in previous work makes it difficult to attribute any changes to exercise training or other lifestyle changes (11–13, 18, 23–25, 27).

Among the few studies that have utilized RT, some included additional dietary interventions. For example, RT with protein supplementation increased *Veillonellaceae*, *Akkermansia*, and *Eggerthellaceae*, however the confounding effects of increased protein intake, do not allow, the microbiome changes to be attributed solely to RT (23). Other studies have compared RT to other exercise modalities. In one study, brisk walking was associated with increased intestinal *Bacteroides* while trunk muscle training exhibited no effects on the microbiome in elderly women (27). No control group or full body exercise programming was included in this study. In another study, changes in microbial alpha-diversity were observed with aerobic exercise but not with RT (28). However, in a rat study, RT increased alpha-diversity, SCFA producer *Coprococcus*, and decreased *Pseudomonas*, *Serratia*, and *Comamonas* genera (26).

Due to the paucity of well controlled trials, the research concerning the impact of resistance training on the gut microbiome in humans is limited. The current study sought to examine 1) the effects of RT on gut microbial diversity, composition, and metabolic pathways in young adults with overweight and obesity, and 2) to examine the association of the microbiome with cardiometabolic outcomes in this context.

## II. METHODS

This study was approved by the Institutional Review Board of the University of Missouri – Columbia and the trial was registered on clinicaltrials.gov (**NCT04906525**).

**Participants**

Young male and female sedentary adults (n=33) with overweight and obesity were recruited for this study and 27 participants completed the study. The participant flow is depicted in **Figure 1**. Twenty-seven participants completed the study. Inclusion criteria included the following: (a) 18–35 years of age, (b) BMI: 25-45 kg/m$^2$, (c) sedentary lifestyle, (d) weight stability (≤ 4 kg weight change over the past 3 months), (e) consistent dietary patterns, (f) non-smoker over the previous year, and (g) physically capable of participating in a RT program. Participants with diabetes, uncontrolled hypertension, gastrointestinal diseases or bariatric surgery, pregnancy, use of antibiotics in the past 6-months, or drug therapy for coronary and/or peripheral artery disease, congestive heart failure or dyslipidemia were excluded.

A health history questionnaire was used to assess medical history and screen for diseases or medications. The International Physical Activity Questionnaire (IPAQ) was used to assess current levels of physical activity to ensure participants met sedentary status (those not participating in structured exercise and/or physical activities who also reported spending most of their days sitting were classified as sedentary) (29). The Physical Activity Readiness Questionnaire (PAR-Q) was used to ensure participants could safely participate in an exercise program by asking questions about past medical history, family medical history, injuries, and symptoms that may be representative of cardiac issues (30). If participants met inclusion criteria, they were invited to an in-person screening visit.

**Study Protocol**

The study was a 6-week randomized, controlled, parallel-arm intervention. Participants were randomized at baseline (BL) into 1 of 2 groups: the control group (CT, n=16) or the resistance training group (RT, n=16). Participants baseline demographic and clinical characteristics are described in **Table 1**. After BL data collection, participants participated in their respective interventions described below and returned at Week 6 (W6) for final data collection.

***1. Resistance training intervention***

The RT group underwent a 6-week RT intervention consisting of 18 sessions (3 days a week for 6 weeks) plus a familiarization session and a final assessment session after W6 data collection (20 total sessions). Participants were instructed to make no changes to dietary habits over the course of the 6 weeks. After completing the BL visit, participants attended the familiarization/assessment session to assess mobility, core strength, and muscular endurance. Additionally, participants were taught how to properly perform the following exercises: bench press, squat, and barbell row. These 3 exercises, in addition to plank hold and max push up test, were assessed over the course of the 6 weeks. Participants performed two 3RM tests for bench press, squat, and deadlift; the first during the first week of programming and the second, after completion of the 6-week intervention. Starting workload was 50-75% of 1RM and was determined by American College of Sports Medicine and National Academy of Sports Medicine trained facilitators. Progression in workload occurred when the participant was successfully able to perform 3 sets of 12 repetitions with proper form. Once workload was increased, repetitions were decreased to 8 until the facilitators determined the participant was capable of increasing repetitions. The facilitator made constant observations to ensure the participant used proper form and was being properly challenged by the given weight. Any necessary modifications to lifts

were made by facilitator to ensure the participant could properly perform the lift without risk of injury.

***2. Control intervention***

Subjects randomized to CT were provided a handout describing the recommended levels of physical activity for their age group but were not given any further instruction or guidance regarding physical activity. They were also instructed to maintain their normal dietary habits and not make any major lifestyle alterations that may influence measured outcomes.

## Study Outcomes and Assessments

***1. Microbiome outcomes***

Participants were provided stool collection kits at BL and W6 and were also instructed to record their food intake 3 days prior to the BL sample collection. They were asked to replicate the diet prior to the W6 sample collection to control for the influence of diet on the gut microbiome.

1.1. DNA extraction and sequencing

DNA from the fecal samples was extracted using Qiagen PowerFecal Kits by the University of Missouri Metagenomics Center as previously described (31). The library preparation and sequencing of the extracted fecal DNA was conducted at the University of Missouri Genomics Technology Core using methodology described previously. The V4 region of the 16S rRNA gene was amplified with universal primers (U515F/806R) previously developed

against the V4 region (32, 33). Paired end reads (2x250 bp) were generated on the MiSeq instrument using Illumina's standard sequencing protocol.

1.2. Sequency quality control

The demultiplexed paired-end sequence reads from the Illumina platform were imported into QIIME 2 (version 2021.08), a microbiome analysis platform for further analysis (34). The forward and reverse sequences were trimmed i.e., adaptors removed using the cutadapt plugin in QIIME2 (35). The paired-end sequences were filtered, denoised, dereplicated, and merged with the DADA2 quality control package in QIIME2 (36). The amplicon sequence variants (ASVs) obtained from DADA2 were used in all downstream analyses. A total of 4192 ASVs were detected.

1.3. Taxonomy

The ASVs were assigned taxonomy in QIIME2 using a naive Bayes classifier, which was trained on the V4 (515–806) region of the Greengenes 13_8 database reference sequences clustered at 99% sequence similarity (37).

1.4. Microbial pathways

The functions of the microbial community were predicted from 16S rRNA data using Phylogenetic Investigation of Communities by Reconstruction of Unobserved States (PICRUSt2) which infers pathway abundances of gene families such as KEGG orthologs (KO) (38).

1.5. Alpha- and beta-diversity

Alpha-diversity measures assessed included: 1) Chao1 index to assess microbial richness (39), 2) Shannon index to assess both evenness and richness (40), 3) Simpson's index (41); a

measure which takes into account both species present and the relative abundance of species, and 4) Simpson evenness (42) to measure species representation. Phylogenetic beta-diversity measures such as weighted UniFrac (a quantitative measure that uses abundance to weight phylogenic tree branches) and unweighted UniFrac (a qualitative measure assessing unique phylogenetic branch fractions) (43), and nonphylogenetic Bray–Curtis dissimilarity (44) and Euclidean diversity (45) to assess between sample differences in abundance per count were also conducted.

***2. Glucoregulatory outcomes***

Fasting serum glucose concentrations were measured at BL and W6 using a YSI 2300 STAT Plus (Yellow Springs, Ohio). A 2-hour oral glucose tolerance test (OGTT) was conducted at BL and W6 using a 75g glucose drink (Fisherbrand™ Glucose Tolerance Test Beverage). Whole blood glucose was measured prior to consumption of the OGTT drink (time 0) and 60 and 120 minutes after using an Accu-Chek Performa glucometer with capillary blood collected from a finger stick. Participants were instructed to finish the drink within 5 minutes of opening the bottle. OGTT area under the curve (AUC) over 120 minutes was calculated using the logarithmic trapezoidal method (46). Fasting insulin was assessed using enzyme-linked immunosorbent assay (Millipore Cat.# EZHI-14K). Quantitative insulin-sensitivity check index (QUICKI), an estimate of fasting insulin sensitivity, was computed using [1/[log(fasting insulin uU/ml) + log(fasting glucose mg/dL)] (47). Homeostatic model assessment for insulin resistance (HOMA-IR), an estimate of fasting insulin resistance was computed using [fasting insulin (microU/L) x fasting glucose (nmol/L)/22.5] (48). HOMA-beta, an estimate of insulin secretion, was computed using [360 x fasting insulin(uU/mL) / fasting glucose (mg/dL)-63] (49)

***3. Cardiovascular outcomes***

Resting systolic and diastolic BP were measured at BL and W6 using an OMRON automatic BP device (model BP:725, Kyoto, Japan) on the left arm after allowing participants to sit quietly for 5 minutes. Fasting lipid profile (LDL, HDL, total cholesterol, and triglycerides) were measured at BL and W6 using an Alere Cholestech LDX (San Diego, CA) device with blood obtained from a fingerstick and collected with a capillary tube.

***4. Body composition outcomes***

All anthropometric and body composition measurements were obtained at BL and W6. Height was measured in centimeters via a stadiometer. Weight was measured via a standard scale. Segmental body composition was obtained using a bioelectrical impedance device (RJL Systems Quantum – V Segmental, Ref: Q5S). All participants were instructed to be well-hydrated to obtain accurate measurements. Waist circumference was measured at the narrowest part of the abdomen, Hip circumference was measured at the widest part of the hips-gluteal region.

***5. Diet and physical activity assessments***

A Diet History Questionnaire (DHQIII) was completed to establish a clear understanding of dietary patterns and specific food consumption over the previous month at BL and W6 (50). A triaxial accelerometer (model: wGT3X-BT) was used to assess free living physical activity over 3 days (2 weekday and one weekend period) at BL and W6.

## Statistical analysis

The differential abundance of the ASVs at the different taxonomic levels, namely, phylum, class, family, order, genus, and species and differential abundance of pathways was

analyzed using the limma-voom pipeline in R (version 4.0.4) (51). Only taxa and pathways prevalent in at least 25% of the samples were included in downstream analyses. A group, week, and group x week interaction model was fit, and participant id was treated as a random effect using the duplicate Correlation function. The week x group effect was adjusted for multiple testing (false discovery rate) within the taxa levels and pathways using the Benjamini–Hochberg procedure (52). When statistically significant (Q-value<0.25) week x group effects were observed, contrasts between groups at different time points were extracted from the model and adjusted for multiple comparisons using the Benjamini–Hochberg procedure.

The beta-diversity distance/dissimilarity matrices were analyzed for the effects of week, group, and week × group using the permutational multivariate ANOVA (PERMANOVA) (53) package in Primer (version 7) (54).

For the alpha-diversity, anthropometric, body composition, glucoregulatory, cardiovascular, and dietary data, a linear mixed model analysis with nlme package (55) was conducted in R with week (BL and W6) as the within subject fixed effect, group (CT and RT) as the between subject fixed effect, the week x group interaction, and participant as the random effect. For the strength data, a linear mixed model analysis was conducted with week (BL and W6) as the within subject fixed effect and participant as the random effect. For the physical activity data, a mixed ANOVA analysis was conducted with rstatix package (56) in R with week (BL and W6) and day (weekday and weekend) as the within subject fixed effects, group (CT and RT) as the between subject fixed effect, and the week x group, group x day, and week x day x group interactions included.

Data not meeting normality assumptions were transformed using the Johnson's family of transformations (57), however, only the non-transformed data are presented for interpretation

purposes unless otherwise indicated. Analyses were adjusted for baseline when baseline values had a significant effect on the model. When statistically significant ($P<0.05$) week x group effects were observed, contrasts between groups at different time points were constructed and adjusted for multiple comparisons using the multivariate t distribution (mvt) adjustment in R (58).

For taxa demonstrating statistically significant differences over time by group, their associations with cardiometabolic outcomes were examined using Pearson's correlation in JMP Pro (16.0.0) (59). The correlation coefficient by groups were compared using Fishers r to z transformation and statistical significance was assessed for the observed z test statistic.

The best set of cardiometabolic variables associated with the community structure (i.e., ASVs abundance) was deduced using the BIOENV (60) analysis in the vegan package of R (61) as described previously (62). The statistical significance for the BIOENV procedure was assessed using the Mantel test (61). The input dataset for this procedure comprised: weight, BMI, FFM%, fat%, torso fat%, fasting glucose, glucose $AUC_{120\ min}$, fasting insulin, HOMA-IR, QUICKI, systolic BP, diastolic BP, waist circumference, total cholesterol, HDL, LDL, and triglycerides. The best subsets of variables for the RT and CT groups at BL and W6 were plotted as vectors along nonmetric, multidimensional scaling (NMDS) plots. The significance of the variables on the 2-dimensional ordinations was assessed using vegan function envfit (61). The envfit results describe the contribution of the variables to the ordinations and do not supersede the results of the BIOENV analyses.

## III. RESULTS

## Gut microbiome outcomes

### *Alpha diversity*

Significant group x week interaction effects were observed for Shannon entropy, Simpson index, and Simpson evenness (group x week, $p<0.05$). Post-hoc pairwise analyses indicate that these effects were driven by significantly higher levels of Shannon entropy and Simpson index in RT compared to CT at BL, and significant increase in Simpson evenness index over 6 weeks in CT (mvt-adjusted pairwise $p<0.05$). Baseline adjusted analyses indicate higher Simpson index in CT compared with RT at W6 (BL adjusted group effect, $p<0.05$). The alpha-diversity results are presented in **Figure 2** and **Table S1**.

### *Beta diversity*

There was a significant group x week interaction effect in Euclidian beta diversity (group x week effect, $p<0.05$), however post hoc results indicate no significant differences between group and week comparisons. Beta-diversity results for Euclidean, Bray-Curtis, Jaccard, weighted and unweighted unifrac matrices are presented in **Table S2**. The beta-diversity plots for Euclidean, weighted unifrac, and unweighted unifrac diversity are depicted in **Figure 3**.

### *Taxa*

Analyses indicate significant group x week interaction effects ($p<0.05$ and $q<0.25$) for the *Roseburia* genus, *Roseburia faecis*, and ASVs in *Faecalibacterium prausnitzii*, and in the *Roseburia* and *Holdemania* genera. Post hoc pairwise analyses demonstrate significant increases in the *Roseburia* genus and *Roseburia faecis* over 6 weeks in RT, higher abundance of *Roseburia* genus ASV in RT compared to CT at week 6, increase in *Holdemania* ASV in CT over 6 weeks (BH-adjusted pairwise analysis, $p<0.05$), and a notable but non-significant increase in

*Faecalibacterium prausnitzii* ASV over 6 weeks in RT (BH-adjusted pairwise analysis, $p<0.1$). Group x week interaction effects ($p<0.05$ but $q> 0.25$) were also detected for numerous other taxa and the relative abundances and results are presented in **Table 2.**

*KEGG pathways*

Numerous pathways demonstrated significant group x week interaction effects ($p<0.05$ and $q<0.25$), 1) carbohydrate metabolism i.e., starch and sucrose metabolism, ascorbate and aldrate metabolism, and pyruvate metabolism, 2) metabolism of other amino acids: phosphonate and phosphinate metabolism, 3) cellular processes i.e., flagellar assembly and bacterial chemotaxis, 4) genetic information processing: sulfur relay system, and 5) environmental adaptation: plant pathogen interaction. In the carbohydrate metabolism category, starch and sucrose metabolism was lower in RT compared to CT at BL and increased with RT over 6 weeks while ascorbate and aldrate metabolism was higher in CT at W6 compared to RT (BH-adjusted pairwise $p<0.05$). In cellular processes category, flagellar assembly and bacterial chemotaxis decreased with CT over 6 weeks and flagellar assembly was higher in RT compared to CT at W6 (BH-adjusted pairwise $p<0.05$). The genetic information processing category revealed that sulfur relay system decreased over 6 weeks in CT (BH-adjusted pairwise $p<0.05$). And the plant pathogen interaction pathway (environmental adaptation category) decreased with CT over 6 weeks (BH-adjusted pairwise $p<0.05$). Group x week interaction effects ($p<0.05$ but $q>0.25$) were also detected for numerous other pathways and the relative abundances and results are presented in **Table 3.**

**Anthropometric and body composition outcomes**

Waist circumference, FM%, FFM% and torso FM% demonstrated significant group x week effect interaction effects ($p<0.05$). Post hoc pairwise comparisons indicate that the effect

observed in waist circumference was driven by a significant increase in CT at W6 compared to BL (mvt-adjusted pairwise $p<0.05$). The baseline adjusted analyses indicate that FM%, torso FM%, and waist circumference were significantly higher and FFM% lower at W6 in CT compared to RT (BL adjusted group effect, $p<0.05$). Results are shown in **Table 4.**

**Cardiovascular outcomes**

Baseline adjusted analyses indicated that diastolic BP was lower in RT compared to CT at W6 (BL adjusted group effect, $p<0.05$). Results are shown in **Table 4.**

**Glucoregulatory outcomes**

QUICKI demonstrated significant group x week interaction effects ($p<0.05$). Post hoc pairwise analysis indicates a significant increase in QUICKI over 6 weeks in RT (mvt-adjusted pairwise $p<0.05$). Baseline adjusted analyses indicate higher fasting glucose in CT, higher QUICKI in RT, and lower HOMA-IR in RT at W6 (BL adjusted group effect, $p<0.05$). Results are shown in **Figure 4** and **Table S3.**

**Strength gains in RT**

Strength significantly increased in bench max, row max, squat max, push up test, and plank test in the RT group over 6 weeks (week effect, $p<0.05$, **Table S4**). There were no strength assessments conducted for the CT group.

**Physical activity**

Percentage of time spent in sedentary activity, percentage of time spent in light activity, and total time of sedentary bouts demonstrated significant 3-way group x week x day interaction effects ($p<0.05$). Post-hoc tests for the variables did not reveal any significant or meaningful

differences. There were no significant interaction effects observed for total energy expenditure (kcals) or METs between groups over the course of the intervention. Data and results are presented in **Table S5.**

**Dietary intake**

Pinitol demonstrated significant week x group interaction effects ($p<0.05$, **Table S6**). Pairwise analyses indicate pinitol was significantly higher in CT compared to RT at W6 (mvt-adjusted pairwise $p<0.05$). Baseline adjusted analyses indicate higher intake pinitol and sorbitol in CT compared to RT at W6 (BL adjusted group effect, $p<0.05$, **Table S6**).

**Association of microbial community structure with cardiometabolic variables**

The best correlated subset of cardiometabolic variables with the microbial community structure in the RT group at baseline 6 (model Spearman rho = 0.43; P = 0.009), CT group at baseline 6 (model Spearman rho = 0.14; P = 0.16), RT group at week 6 (model Spearman rho = 0.40; P = 0.01), and CT group at week 6 (model Spearman rho = 0.35; P = 0.027) are depicted in **Figure 5**. The subset of cardiometabolic variables with the highest correlation with the community structure comprised of FFM%, fat%, fasting glucose concentrations, and fasting insulin concentrations in RT at baseline (**Figure 5A**), fasting glucose in CT at baseline which was not statistically significant (**Figure 5B**), diastolic blood pressure and BMI in RT at week 6 (**Figure 5C**), systolic and diastolic BP, and LDL in CT at week 6 (**Figure 5D**). Moreover, fasting glucose (R2 = 42%; P < 0.05 envfit test), FFM% (R2 = 46%; P < 0.05), and fat% (R2 = 46%; P < 0.05) each demonstrated a statistically significant association with the 2-dimensional NMDS ordination of RT at baseline.

***Correlation between Roseburia genus and glucoregulatory outcomes***

Since the Roseburia genus was the only taxa to demonstrate a strong change with RT over 6 weeks in comparison to the CT group, we examined its association with cardiometabolic outcomes. At BL in the RT group, there was a moderately positive correlation of *Roseburia* with diastolic BP ($r=0.52$, $p<0.05$, **Table S7)** which was not observed at W6. However, there were no statistically significant differences found for the *Roseburia*-Diastolic BP correlations between the RT and CT groups at either BL or W6.

There was a notable but non-significant moderately positive correlation of *Roseburia* with QUICKI ($r=0.48$, $p<0.1$, **Table S7**) in the RT group at W6. At BL, there were no statistically significant differences found for the correlations of *Roseburia* with QUICKI by group, but the group differences were apparent at W6 ($p<0.1$ for RT vs. CT at W6, **Table S7**). There were no statistically significant or notable correlations observed between *Roseburia* and body composition measures or glucose concentrations in this study.

## IV. DISCUSSION

The RT intervention demonstrated notable effects on the gut microbiome and cardiometabolic outcomes. RT increased butyrate producers in the *Roseburia* genus and induced changes in several microbial pathways involved in carbohydrate metabolism and cell motility. RT also had positive effects on insulin sensitivity indices which could potentially be associated with an increase in butyrate producers.

RT increased *Roseburia*, a genus attributed to butyrate production in the gut (63). A notable (albeit non-significant) increase in *Faecalibacterium prausnitzi*, another known producer of butyrate and overall indicator of a healthy gut (64), was also seen with RT. Although SCFAs such as butyrate are commonly produced by microbial fermentation of non-digestible fibers (65),

exercise increases gut motility and mucus secretion (66) which can alter the interaction among microbiota, thereby potentially impacting SCFA production. Enhanced butyrate production could thus be the result of butyrate producers such as *Roseburia* cross-feeding with mucin degraders (67), or the result of increased mucin colonization as several *Roseburia* species demonstrate mucin-adhering capability (68, 69). This increase in butyrate producers with RT has important clinical implications due to their roles in butyrate production and the observed effects of butyrate on the reduction of adiposity and insulin resistance (70).

Butyrate specifically has been shown to have protective effects against adiposity as well as insulin resistance, whether it be increased via direct supplementation or through endogenous gut production, the latter method being associated with other benefits such as increased gut endocrine function (70, 71). Our correlation analyses did not demonstrate any associations of adiposity with butyrate producers in the RT group most likely because the adiposity changes were largely driven by an increase in adiposity with CT over 6 weeks while RT demonstrated protective effects or marginal decreases in adiposity overall. The insulin sensitivity index was improved 8.6% following the RT intervention, agreeing with much of the previous literature demonstrating that exercise can reduce insulin resistance (72, 73). Sedentary behavior and obesity are both risk factors for the development of insulin resistance driven by impairments in multiple pathways related to insulin signaling. Exercise is known to attenuate these impairments via multiple mechanisms such as increased glucose clearance, increased skeletal muscle mass, increased insulin receptors, and increased GLUT4 translocation (74). These findings also support previous findings highlighting the protective effects of physical activity against the development of type 2 diabetes and metabolic syndrome (75). The increases in selected SCFA producers may be associated with improvements in insulin sensitivity. This is supported by the correlation

analyses that demonstrate a potential link between *Roseburia* and QUICKI suggesting that those with higher abundance of *Roseburia* also exhibited improved insulin sensitivity.

Although circulating SCFA were not measured in the present study, the effects of SCFA, specifically butyrate, on insulin sensitivity could be via multiple mechanisms. As reviewed previously, SCFA can activate G-protein coupled receptors on gut enteroendocrine L-cells which can stimulate the release of GLP-1, an incretin hormone, thereby promoting insulin secretion and decreasing glucagon secretion (76). SCFA may have additional effects on insulin sensitivity in skeletal muscle and the liver, two tissues responsible for glucose uptake. SCFA can lead to upregulation of AMPK activity, which stimulates mobilization of glucose transporters like GLUT4, leading to improvements in insulin sensitivity (76).

The microbial community structure was also found to be associated with blood pressure in the NMDS analyses. Specifically, RT resulted in lower diastolic blood pressure at the end of the 6-week intervention, which is indicative of an improvement of cardiovascular health. There is evidence to suggest that SCFAs can regulate BP by binding to G-protein coupled receptors GPR41, GPR43, and GPR109A which triggers a cascade of pathways inducing vasodilation and reducing BP (77). Although it is plausible to assume that the increases in butyrate producers with RT may serve as potential mechanisms for the observed improvements in diastolic blood pressure (78), our correlation analysis did not support these ideas.

Microbial pathways involved in carbohydrate metabolism such as starch and sucrose metabolism were differentially modulated with RT. The increased abundance of starch and sucrose metabolism pathways with RT appears to be independent of dietary changes as no group effects were observed for carbohydrates, sugars, or dietary fiber over the 6-week study. We speculate that the increased abundance of genes in these pathways with RT may be indicative of

increased efficiency of microbial starch and sucrose metabolism at any given intake level i.e., the microbiome becomes more adept at metabolizing these carbohydrates by increasing the abundance of these genes. This is a plausible theory considering that the positive effects of exercise on host carbohydrate metabolism are well established (79, 80). Whether changes in carbohydrate pathway abundances translate to changes in gene expression should be confirmed in future studies with meta-transcriptomics of fecal samples.

RT also induced higher microbial flagellar assembly, a pathway involved in cell motility, at the end of the 6-week intervention compared to CT. While there is no current association between exercise and cell motility, these increases may be indicative of a more active gut microbiome. One of the motility mechanisms of bacteria involve the use of flagella to navigate their environment (81). Flagellar assembly is a complex process that ultimately allows bacteria to swim through liquids or adhere to semi-solid surfaces (82). The higher flagellar assembly pathway abundance with RT may be indicative of an increased ability of bacteria to colonize the RT-induced gut environment.

The changes observed in alpha-diversity following RT are largely driven by the distinct differences observed between the RT and CT groups at baseline. Exercise studies that have examined alpha-diversity measures have presented mostly non-significant results indicating no effect of a true strength training intervention on diversity (24, 28). Studies comparing strength training to aerobic exercise training also report no changes in either alpha- or beta-diversity (24, 28), but these studies were also limited by the lack of control groups. The present study did not demonstrate appreciable changes in beta-diversity with RT. However, there have been reports of changes in beta-diversity following strength training and increased protein intake in humans, but the results of strength training alone cannot be isolated in that study (23) due to the lack of an RT

only group. Moreover, changes in beta-diversity are not always positive changes and are often reported without reference to the direction of change. The subject of exercise and diversity still warrants further attention.

Several mechanisms have been proposed for the effects of exercise on the gut microbiome (83). Exercise-induced heat stress and intestinal permeability may acutely result in direct contact between microbes and the immune system, thereby changing microbial architecture and activity (83). Exercise can also increase abdominal mechanical forces, reduce GI transit time, and alter gut motility which can impact mucus secretion, intestinal pH, and nutrient availability (83). Moreover, acute exercise can lead to reduction in mesenteric blood flow to the gut resulting in localized intermittent hypoxia (84, 85), which could acutely promote a more anaerobic gut environment potentially promoting increased inhabitation of anaerobic bacteria, such as species in the *Roseburia* genus (86), a genus that increased following RT in the present study. Additionally, we speculate that the metabolites and hormones that are increased in the blood immediately following exercise (i.e. lactate, cortisol, etc.) (87, 88) could potentially be transported to the gut once at-rest blood flow is returned. The exposure of these metabolites, hormones, and cytokines to the gut could provide additional stimuli for the gut microbiome and lead to an environmental shift that could promote and/or deter the inhabitation of various microbes in the gut. Hence, the beneficial impact of RT on gut microbial taxa and functions could be via long-term adaptations resulting from these mechanisms and should be explored in future studies.

This study has numerous strengths and provides significant findings that contribute to a larger body of literature in the field of exercise and the gut microbiome. To our knowledge, this is one of the first studies to look solely at the effects of RT without any additional dietary or

lifestyle intervention in humans and with the inclusion of a rigorous control. This study highlighted not only alterations in the gut microbiome, but potential associations between SCFA producers and insulin sensitivity which should be examined further. In the context of real-world applications and viability for the studied intervention to be utilized as a treatment method, all participants who began the RT intervention (came to the first session) completed the entire intervention, speaking to the plausibility of this studied intervention to be adapted and safely utilized by this population outside of a research setting. Additionally, this intervention was specifically designed to reflect a program designed by a certified personal trainer to promote not just physiological and cardiometabolic changes, but also functional strength, mobility, and balance.

The limitations of this study pertain to not controlling for other lifestyle factors. Diet composition is known to have a significant effect on the gut microbiome as well as other markers of cardiometabolic health and adiposity (89). While diet was assessed before and after the intervention to ensure that no major shifts occurred over the course of the intervention, and participants were asked to consume diets similar to their baseline diets 3 days before their week 6 visit, no other method of controlling the diet was used, which could be a potential confounder on inter-individual microbiome variability. Evidence also indicates that other lifestyle factors such as sleep can have significant implications for adiposity and insulin resistance (90) and potentially on the gut microbiome (91) but was not assessed due to the scope of this study. Other limitations are related to using predictive modeling for assessing microbial functions. However, Picrust2(38) is a common tool for assessing microbial functions based on 16S marker genes, and demonstrates strong correlations (0.79-0.88) for prediction of KO genes when compared to the gold-standard shotgun metagenomics sequencing (38).

This study provides preliminary evidence that resistance training induces positive changes in the gut microbiome and cardiometabolic health. Future studies should 1) interrogate the microbiome-SCFA-glucoregulation axis in response to exercise with larger sample sizes, and 2) the interaction of lifestyle factors i.e., diet, exercise, and sleep on the gut microbiome in a controlled manner to gain a greater understanding of the complex relationship of the gut microbiome with human physiology and metabolism.

**REFERENCES**

1. **Turnbaugh PJ**, **Ley RE**, **Mahowald MA**, **Magrini V**, **Mardis ER**, **Gordon JI**. An obesity-associated gut microbiome with increased capacity for energy harvest. *Nature* 444: 1027–1031, 2006. doi: 10.1038/nature05414.

2. **Lee CJ**, **Sears CL**, **Maruthur N**. Gut microbiome and its role in obesity and insulin resistance. *Ann NY Acad Sci* 1461: 37–52, 2020. doi: 10.1111/nyas.14107.

3. **Le Chatelier E**, **Nielsen T**, **Qin J**, **Prifti E**, **Hildebrand F**, **Falony G**, **Almeida M**, **Arumugam M**, **Batto J-M**, **Kennedy S**, **Leonard P**, **Li J**, **Burgdorf K**, **Grarup N**, **Jørgensen T**, **Brandslund I**, **Nielsen HB**, **Juncker AS**, **Bertalan M**, **Levenez F**, **Pons N**, **Rasmussen S**, **Sunagawa S**, **Tap J**, **Tims S**, **Zoetendal EG**, **Brunak S**, **Clément K**, **Doré J**, **Kleerebezem M**, **Kristiansen K**, **Renault P**, **Sicheritz-Ponten T**, **de Vos WM**, **Zucker J-D**, **Raes J**, **Hansen T**, **Guedon E**, **Delorme C**, **Layec S**, **Khaci G**, **van de Guchte M**, **Vandemeulebrouck G**, **Jamet A**, **Dervyn R**, **Sanchez N**, **Maguin E**, **Haimet F**, **Winogradski Y**, **Cultrone A**, **Leclerc M**, **Juste C**, **Blottière H**, **Pelletier E**, **LePaslier D**, **Artiguenave F**, **Bruls T**, **Weissenbach J**, **Turner K**, **Parkhill J**, **Antolin M**, **Manichanh C**, **Casellas F**, **Boruel N**, **Varela E**, **Torrejon A**, **Guarner F**, **Denariaz G**, **Derrien M**, **van Hylckama Vlieg JET**, **Veiga P**, **Oozeer R**, **Knol J**, **Rescigno M**, **Brechot C**, **M'Rini C**, **Mérieux A**, **Yamada T**, **Bork P**, **Wang J**, **Ehrlich SD**, **Pedersen O**, **MetaHIT consortium**. Richness of human gut microbiome correlates with metabolic markers. *Nature* 500: 541–546, 2013. doi: 10.1038/nature12506.

4. **Palleja A**, **Kashani A**, **Allin KH**, **Nielsen T**, **Zhang C**, **Li Y**, **Brach T**, **Liang S**, **Feng Q**, **Jørgensen NB**, **Bojsen-Møller KN**, **Dirksen C**, **Burgdorf KS**, **Holst JJ**, **Madsbad S**,

**Wang J**, **Pedersen O**, **Hansen T**, **Arumugam M**. Roux-en-Y gastric bypass surgery of morbidly obese patients induces swift and persistent changes of the individual gut microbiota. *Genome Med* 8, 2016. doi: 10.1186/s13073-016-0312-1.

5. **Carbone S**, **Del Buono MG**, **Ozemek C**, **Lavie CJ**. Obesity, risk of diabetes and role of physical activity, exercise training and cardiorespiratory fitness. *Progress in Cardiovascular Diseases* 62: 327–333, 2019. doi: 10.1016/j.pcad.2019.08.004.

6. **Sohail MU**, **Yassine HM**, **Sohail A**, **Al Thani AA**. Impact of Physical Exercise on Gut Microbiome, Inflammation, and the Pathobiology of Metabolic Disorders. *Rev Diabet Stud* 15: 35–48, 2019. doi: 10.1900/RDS.2019.15.35.

7. **Allen JM**, **Mailing LJ**, **Niemiro GM**, **Moore R**, **Cook MD**, **White BA**, **Holscher HD**, **Woods JA**. Exercise Alters Gut Microbiota Composition and Function in Lean and Obese Humans. *Medicine & Science in Sports & Exercise* 50: 747–757, 2018. doi: 10.1249/MSS.0000000000001495.

8. **Zhao X**, **Zhang Z**, **Hu B**, **Huang W**, **Yuan C**, **Zou L**. Response of Gut Microbiota to Metabolite Changes Induced by Endurance Exercise. *Front Microbiol* 9, 2018. doi: 10.3389/fmicb.2018.00765.

9. **Motiani KK**, **Collado MC**, **Eskelinen J-J**, **Virtanen KA**, **Löyttyniemi E**, **Salminen S**, **Nuutila P**, **Kalliokoski KK**, **Hannukainen JC**. Exercise Training Modulates Gut Microbiota Profile and Improves Endotoxemia. *Med Sci Sports Exerc* 52: 94–104, 2020. doi: 10.1249/MSS.0000000000002112.

10. **Taniguchi H**, **Tanisawa K**, **Sun X**, **Kubo T**, **Hoshino Y**, **Hosokawa M**, **Takeyama H**, **Higuchi M**. Effects of short-term endurance exercise on gut microbiota in elderly men. *Physiol Rep* 6: e13935, 2018. doi: 10.14814/phy2.13935.

11. **Verheggen RJHM**, **Konstanti P**, **Smidt H**, **Hermus ARMM**, **Thijssen DHJ**, **Hopman MTE**. Eight-week exercise training in humans with obesity: Marked improvements in insulin sensitivity and modest changes in gut microbiome. *OBESITY* 29: 1615–1624, 2021. doi: 10.1002/oby.23252.

12. **Erlandson KM**, **Liu J**, **Johnson R**, **Dillon S**, **Jankowski CM**, **Kroehl M**, **Robertson CE**, **Frank DN**, **Tuncil Y**, **Higgins J**, **Hamaker B**, **Wilson CC**. An exercise intervention alters stool microbiota and metabolites among older, sedentary adults. *THERAPEUTIC ADVANCES IN INFECTIOUS DISEASE* 8, 2021. doi: 10.1177/20499361211027067.

13. **Craven J**, **Cox AJ**, **Bellinger P**, **Desbrow B**, **Irwin C**, **Buchan J**, **McCartney D**, **Sabapathy S**. The influence of exercise training volume alterations on the gut microbiome in highly-trained middle-distance runners. .

14. **Kern T**, **Blond MB**, **Hansen TH**, **Rosenkilde M**, **Quist JS**, **Gram AS**, **Ekstrøm CT**, **Hansen T**, **Stallknecht B**. Structured exercise alters the gut microbiota in humans with overweight and obesity-A randomized controlled trial. *Int J Obes (Lond)* 44: 125–135, 2020. doi: 10.1038/s41366-019-0440-y.

15. **Mahdieh MS**, **Maryam J**, **Bita B**, **Neda F**, **Motahare M**, **Mahboobeh B**, **LeBris S Q**, **Kalani Behrooz S**. A pilot study on the relationship between Lactobacillus, Bifidibactrium counts and inflammatory factors following exercise training. .

16. **Sun S**, **Lei OK**, **Nie J**, **Shi Q**, **Xu Y**, **Kong Z**. Effects of Low-Carbohydrate Diet and Exercise Training on Gut Microbiota. *Front Nutr* 9: 884550, 2022. doi: 10.3389/fnut.2022.884550.

17. **Torquati L**, **Gajanand T**, **Cox ER**, **Willis CRG**, **Zaugg J**, **Keating SE**, **Coombes JS**. Effects of exercise intensity on gut microbiome composition and function in people with type 2 diabetes. .

18. **Cronin O**, **Barton W**, **Moran C**, **Sheehan D**, **Whiston R**, **Nugent H**, **McCarthy Y**, **Molloy CB**, **O'Sullivan O**, **Cotter PD**, **Molloy MG**, **Shanahan F**. Moderate-intensity aerobic and resistance exercise is safe and favorably influences body composition in patients with quiescent Inflammatory Bowel Disease: a randomized controlled cross-over trial. *BMC Gastroenterol* 19: 29, 2019. doi: 10.1186/s12876-019-0952-x.

19. **Zhong F**, **Wen X**, **Yang M**, **Lai H-Y**, **Momma H**, **Cheng L**, **Sun X**, **Nagatomi R**, **Huang C**. Effect of an 8-week Exercise Training on Gut Microbiota in Physically Inactive Older Women. *Int J Sports Med* 42: 610–623, 2021. doi: 10.1055/a-1301-7011.

20. **Mokhtarzade M**, **Molanouri Shamsi M**, **Abolhasani M**, **Bakhshi B**, **Sahraian MA**, **Quinn LS**, **Negaresh R**. Home-based exercise training influences gut bacterial levels in multiple sclerosis. *Complement Ther Clin Pract* 45: 101463, 2021. doi: 10.1016/j.ctcp.2021.101463.

21. **Cronin O**, **Barton W**, **Skuse P**, **Penney NC**, **Garcia-Perez I**, **Murphy EF**, **Woods T**, **Nugent H**, **Fanning A**, **Melgar S**, **Falvey EC**, **Holmes E**, **Cotter PD**, **O'Sullivan O**, **Molloy MG**, **Shanahan F**. A Prospective Metagenomic and Metabolomic Analysis of the Impact of Exercise and/or Whey Protein Supplementation on the Gut Microbiome of

Sedentary Adults. *mSystems* 3: e00044-18, /msystems/3/3/msys.00044-18.atom, 2018. doi: 10.1128/mSystems.00044-18.

22. **Dupuit M**, **Rance M**, **Morel C**, **Bouillon P**, **Boscaro A**, **Martin V**, **Vazeille E**, **Barnich N**, **Chassaing B**, **Boisseau N**. Effect of Concurrent Training on Body Composition and Gut Microbiota in Postmenopausal Women with Overweight or Obesity. *Med Sci Sports Exerc* 54: 517–529, 2022. doi: 10.1249/MSS.0000000000002809.

23. **McKenna CF**, **Salvador AF**, **Hughes RL**, **Scaroni SE**, **Alamilla RA**, **Askow AT**, **Paluska SA**, **Dilger AC**, **Holscher HD**, **De Lisio M**, **Khan NA**, **Burd NA**. Higher protein intake during resistance training does not potentiate strength, but modulates gut microbiota, in middle-aged adults: a randomized control trial. *Am J Physiol Endocrinol Metab* 320: E900–E913, 2021. doi: 10.1152/ajpendo.00574.2020.

24. **Bycura D**, **Santos AC**, **Shiffer A**, **Kyman S**, **Winfree K**, **Sutliffe J**, **Pearson T**, **Sonderegger D**, **Cope E**, **Caporaso JG**. Impact of Different Exercise Modalities on the Human Gut Microbiome. *Sports (Basel)* 9, 2021. doi: 10.3390/sports9020014.

25. **Moore JH**, **Smith KS**, **Chen D**, **Lamb DA**, **Smith MA**, **Osburn SC**, **Ruple BA**, **Morrow CD**, **Huggins KW**, **McDonald JR**, **Brown MD**, **Young KC**, **Roberts MD**, **Frugé AD**. Exploring the Effects of Six Weeks of Resistance Training on the Fecal Microbiome of Older Adult Males: Secondary Analysis of a Peanut Protein Supplemented Randomized Controlled Trial. *Sports* 10, 2022. doi: 10.3390/sports10050065.

26. **Castro AP**, **Silva KKS**, **Medeiros CSA**, **Alves F**, **Araujo RC**, **Almeida JA**. Effects of 12 weeks of resistance training on rat gut microbiota composition. *J Exp Biol* 224, 2021. doi: 10.1242/jeb.242543.

27. **Morita E**, **Yokoyama H**, **Imai D**, **Takeda R**, **Ota A**, **Kawai E**, **Hisada T**, **Emoto M**, **Suzuki Y**, **Okazaki K**. Aerobic Exercise Training with Brisk Walking Increases Intestinal Bacteroides in Healthy Elderly Women. *Nutrients* 11, 2019. doi: 10.3390/nu11040868.

28. **Moitinho-Silva L**, **Wegener M**, **May S**, **Schrinner F**, **Akhtar A**, **Boysen T**, **Schaeffer E**, **Hansen C**, **Schmidt T**, **Ruhlemann M**, **et al.** Short-term physical exercise impacts on the human holobiont obtained by a randomised intervention study. *BMC microbiology* 21, 2021. doi: 10.1186/s12866-021-02214-1.

29. International Physical Activity Questionnaire (IPAQ) [Online]. *SNAP Education Connection*: [date unknown]. https://snaped.fns.usda.gov/library/materials/international-physical-activity-questionnaire-ipaq [2 Nov. 2022].

30. **Bredin SSD**, **Gledhill N**, **Jamnik VK**, **Warburton DER**. New risk stratification and physical activity clearance strategy for physicians and patients alike. .

31. **Witzke MC**, **Gullic A**, **Yang P**, **Bivens NJ**, **Adkins PRF**, **Ericsson AC**. Influence of PCR cycle number on 16S rRNA gene amplicon sequencing of low biomass samples. *J Microbiol Methods* 176: 106033, 2020. doi: 10.1016/j.mimet.2020.106033.

32. **Walters WA**, **Caporaso JG**, **Lauber CL**, **Berg-Lyons D**, **Fierer N**, **Knight R**. PrimerProspector: de novo design and taxonomic analysis of barcoded polymerase chain reaction primers. *Bioinformatics* 27: 1159–1161, 2011. doi: 10.1093/bioinformatics/btr087.

33. **Caporaso JG**, **Lauber CL**, **Walters WA**, **Berg-Lyons D**, **Lozupone CA**, **Turnbaugh PJ**, **Fierer N**, **Knight R**. Global patterns of 16S rRNA diversity at a depth of millions of

sequences per sample. *Proceedings of the National Academy of Sciences* 108: 4516–4522, 2011. doi: 10.1073/pnas.1000080107.

34. **Bolyen E**, **Rideout JR**, **Dillon MR**, **Bokulich NA**, **Abnet CC**, **Al-Ghalith GA**, **Alexander H**, **Alm EJ**, **Arumugam M**, **Asnicar F**, **Bai Y**, **Bisanz JE**, **Bittinger K**, **Brejnrod A**, **Brislawn CJ**, **Brown CT**, **Callahan BJ**, **Caraballo-Rodríguez AM**, **Chase J**, **Cope EK**, **Da Silva R**, **Diener C**, **Dorrestein PC**, **Douglas GM**, **Durall DM**, **Duvallet C**, **Edwardson CF**, **Ernst M**, **Estaki M**, **Fouquier J**, **Gauglitz JM**, **Gibbons SM**, **Gibson DL**, **Gonzalez A**, **Gorlick K**, **Guo J**, **Hillmann B**, **Holmes S**, **Holste H**, **Huttenhower C**, **Huttley GA**, **Janssen S**, **Jarmusch AK**, **Jiang L**, **Kaehler BD**, **Kang KB**, **Keefe CR**, **Keim P**, **Kelley ST**, **Knights D**, **Koester I**, **Kosciolek T**, **Kreps J**, **Langille MGI**, **Lee J**, **Ley R**, **Liu Y-X**, **Loftfield E**, **Lozupone C**, **Maher M**, **Marotz C**, **Martin BD**, **McDonald D**, **McIver LJ**, **Melnik AV**, **Metcalf JL**, **Morgan SC**, **Morton JT**, **Naimey AT**, **Navas-Molina JA**, **Nothias LF**, **Orchanian SB**, **Pearson T**, **Peoples SL**, **Petras D**, **Preuss ML**, **Pruesse E**, **Rasmussen LB**, **Rivers A**, **Robeson MS**, **Rosenthal P**, **Segata N**, **Shaffer M**, **Shiffer A**, **Sinha R**, **Song SJ**, **Spear JR**, **Swafford AD**, **Thompson LR**, **Torres PJ**, **Trinh P**, **Tripathi A**, **Turnbaugh PJ**, **Ul-Hasan S**, **van der Hooft JJJ**, **Vargas F**, **Vázquez-Baeza Y**, **Vogtmann E**, **von Hippel M**, **Walters W**, **Wan Y**, **Wang M**, **Warren J**, **Weber KC**, **Williamson CHD**, **Willis AD**, **Xu ZZ**, **Zaneveld JR**, **Zhang Y**, **Zhu Q**, **Knight R**, **Caporaso JG**. Reproducible, interactive, scalable and extensible microbiome data science using QIIME 2. *Nat Biotechnol* 37: 852–857, 2019. doi: 10.1038/s41587-019-0209-9.

35. **Martin M**. &XWDGDSW UHPRYHV DGDSWHU  VHTXHQFHV IURP KLJK WKURXJKSXW  VHTXHQFLQJ UHDGV. .

36. **Callahan BJ**, **McMurdie PJ**, **Rosen MJ**, **Han AW**, **Johnson AJA**, **Holmes SP**. DADA2: High-resolution sample inference from Illumina amplicon data. *Nat Methods* 13: 581–583, 2016. doi: 10.1038/nmeth.3869.

37. **DeSantis TZ**, **Hugenholtz P**, **Larsen N**, **Rojas M**, **Brodie EL**, **Keller K**, **Huber T**, **Dalevi D**, **Hu P**, **Andersen GL**. Greengenes, a Chimera-Checked 16S rRNA Gene Database and Workbench Compatible with ARB. *Appl Environ Microbiol* 72: 5069–5072, 2006. doi: 10.1128/AEM.03006-05.

38. **Douglas GM**, **Maffei VJ**, **Zaneveld JR**, **Yurgel SN**, **Brown JR**, **Taylor CM**, **Huttenhower C**, **Langille MGI**. PICRUSt2 for prediction of metagenome functions. *Nat Biotechnol* 38: 685–688, 2020. doi: 10.1038/s41587-020-0548-6.

39. **Chao A**. Nonparametric Estimation of the Number of Classes in a Population. *Scandinavian Journal of Statistics* 11: 265–270, 1984.

40. **Shannon C**, **Weaver W**. The Mathematical Theory of Communication. .

41. Simpsons Diversity Index [Online]. [date unknown]. http://www.countrysideinfo.co.uk/simpsons.htm [8 Nov. 2022].

42. en:div-ind [Analysis of community ecology data in R] [Online]. [date unknown]. https://www.davidzeleny.net/anadat-r/doku.php/en:div-ind [8 Nov. 2022].

43. **Lozupone CA**, **Hamady M**, **Kelley ST**, **Knight R**. Quantitative and Qualitative β Diversity Measures Lead to Different Insights into Factors That Structure Microbial Communities. *Appl Environ Microbiol* 73: 1576–1585, 2007. doi: 10.1128/AEM.01996-06.

44. **Zach**. Bray-Curtis Dissimilarity: Definition & Examples [Online]. *Statology*: 2021. https://www.statology.org/bray-curtis-dissimilarity/ [8 Nov. 2022].

45. **Champely S**, **Chessel D**. Measuring biological diversity using Euclidean metrics. *Environmental and Ecological Statistics* 9: 167–177, 2002. doi: 10.1023/A:1015170104476.

46. **Teuscher N**. Calculating AUC (Linear and Log-linear) [Online]. *Certara*: 2011. https://www.certara.com/knowledge-base/calculating-auc-linear-and-log-linear/ [8 Nov. 2022].

47. **Chen H**, **Sullivan G**, **Yue LQ**, **Katz A**, **Quon MJ**. QUICKI is a useful index of insulin sensitivity in subjects with hypertension. *American Journal of Physiology-Endocrinology and Metabolism* 284: E804–E812, 2003. doi: 10.1152/ajpendo.00330.2002.

48. **Salgado ALF de A**, **Carvalho L de**, **Oliveira AC**, **Santos VN dos**, **Vieira JG**, **Parise ER**. Insulin resistance index (HOMA-IR) in the differentiation of patients with non-alcoholic fatty liver disease and healthy individuals. *Arq Gastroenterol* 47: 165–169, 2010. doi: 10.1590/s0004-28032010000200009.

49. **Imano H**, **Kitamura A**, **Yamagishi K**, **Kiyama M**, **Ohira T**, **Cui R**, **Umesawa M**, **Okada T**, **Iso H**, **null null**. Abstract P455: Insulin Resistance, Secretion and Risk of Incident Coronary Heart Disease in Non-diabetic Japanese Population: The Circulatory Risk in Communities Study. *Circulation* 129: AP455–AP455, 2014. doi: 10.1161/circ.129.suppl_1.p455.

50. Diet History Questionnaire III (DHQ III) | EGRP/DCCPS/NCI/NIH [Online]. [date unknown]. https://epi.grants.cancer.gov/dhq3/ [2 Nov. 2022].

51. **Nearing JT**, **Douglas GM**, **Hayes MG**, **MacDonald J**, **Desai DK**, **Allward N**, **Jones CMA**, **Wright RJ**, **Dhanani AS**, **Comeau AM**, **Langille MGI**. Microbiome differential abundance methods produce different results across 38 datasets. *Nat Commun* 13: 342, 2022. doi: 10.1038/s41467-022-28034-z.

52. **Amezquita RA**, **Lun ATL**, **Becht E**, **Carey VJ**, **Carpp LN**, **Geistlinger L**, **Marini F**, **Rue-Albrecht K**, **Risso D**, **Soneson C**, **Waldron L**, **Pagès H**, **Smith ML**, **Huber W**, **Morgan M**, **Gottardo R**, **Hicks SC**. Orchestrating single-cell analysis with Bioconductor. *Nat Methods* 17: 137–145, 2020. doi: 10.1038/s41592-019-0654-x.

53. **Anderson MJ**. Permutational Multivariate Analysis of Variance (PERMANOVA). In: *Wiley StatsRef: Statistics Reference Online*. John Wiley & Sons, Ltd, p. 1–15.

54. PRIMER-e□» Primer Version 7 [Online]. [date unknown]. https://www.primer-e.com/our-software/primer-version-7/ [2 Nov. 2022].

55. **version) JP (S**, **to 2007) DB (up**, **to 2002) SD (up**, **to 2005) DS (up**, **authors (src/rs.f) E**, **sigma) SH (Author fixed**, **sigma) BVW (Programmer fixed**, **Ranke (varConstProp()) J**, **R Core Team**. nlme: Linear and Nonlinear Mixed Effects Models [Online]. 2022. https://CRAN.R-project.org/package=nlme [25 Nov. 2022].

56. Pipe-Friendly Framework for Basic Statistical Tests • rstatix [Online]. [date unknown]. https://rpkgs.datanovia.com/rstatix/ [25 Nov. 2022].

57. Unistat Statistics Software | Quality Control-Data Transformation [Online]. [date unknown]. https://www.unistat.com/guide/quality-control-data-transformation/ [2 Nov. 2022].

58. **Genz A**, **Bretz F**, **Miwa T**, **Mi X**, **Leisch F**, **Scheipl F**, **Bornkamp B**, **Maechler M**, **Hothorn T**. mvtnorm: Multivariate Normal and t Distributions [Online]. 2021. https://CRAN.R-project.org/package=mvtnorm [2 Nov. 2022].

59. Statistical Software | JMP [Online]. [date unknown]. https://www.jmp.com/en_us/home.html [2 Nov. 2022].

60. **Clarke R**, **Ainsworth M**. A method of linking multivariate community structure to environmental variables. *Marine Ecology* 92: 205–219, 1993.

61. **Oksanen J**, **Blanchet FG**, **Friendly M**, **Kindt R**, **Legendre P**, **McGlinn D**, **Minchin PR**, **O'Hara RB**, **Simpson GL**, **Solymos P**, **Stevens MHH**, **Szoecs E**, **Wagner H**. vegan: Community Ecology Package [Online]. https://CRAN.R-project.org/package=vegan.

62. **Dhillon J**, **Li Z**, **Ortiz RM**. Almond Snacking for 8 wk Increases Alpha-Diversity of the Gastrointestinal Microbiome and Decreases Bacteroides fragilis Abundance Compared with an Isocaloric Snack in College Freshmen. *Curr Dev Nutr* 3, 2019. doi: 10.1093/cdn/nzz079.

63. **La Rosa SL**, **Leth ML**, **Michalak L**, **Hansen ME**, **Pudlo NA**, **Glowacki R**, **Pereira G**, **Workman CT**, **Arntzen MØ**, **Pope PB**, **Martens EC**, **Hachem MA**, **Westereng B**. The human gut Firmicute Roseburia intestinalis is a primary degrader of dietary β-mannans. *Nat Commun* 10: 905, 2019. doi: 10.1038/s41467-019-08812-y.

64. **Ferreira-Halder CV**, **Faria AV de S**, **Andrade SS**. Action and function of Faecalibacterium prausnitzii in health and disease. *Best Pract Res Clin Gastroenterol* 31: 643–648, 2017. doi: 10.1016/j.bpg.2017.09.011.

65. **Louis P**, **Flint HJ**. Formation of propionate and butyrate by the human colonic microbiota. *Environ Microbiol* 19: 29–41, 2017. doi: 10.1111/1462-2920.13589.

66. **Mailing LJ**, **Allen JM**, **Buford TW**, **Fields CJ**, **Woods JA**. Exercise and the Gut Microbiome: A Review of the Evidence, Potential Mechanisms, and Implications for Human Health. *Exercise and Sport Sciences Reviews* 47: 75–85, 2019. doi: 10.1249/JES.0000000000000183.

67. **Van Herreweghen F**, **De Paepe K**, **Marzorati M**, **Van de Wiele T**. Mucin as a Functional Niche Is a More Important Driver of In Vitro Gut Microbiota Composition and Functionality than Akkermansia muciniphila Supplementation. *Appl Environ Microbiol* 87: e02647-20, 2021. doi: 10.1128/AEM.02647-20.

68. **Van den Abbeele P**, **Belzer C**, **Goossens M**, **Kleerebezem M**, **De Vos WM**, **Thas O**, **De Weirdt R**, **Kerckhof F-M**, **Van de Wiele T**. Butyrate-producing Clostridium cluster XIVa species specifically colonize mucins in an in vitro gut model. *ISME J* 7: 949–961, 2013. doi: 10.1038/ismej.2012.158.

69. **Nie K**, **Ma K**, **Luo W**, **Shen Z**, **Yang Z**, **Xiao M**, **Tong T**, **Yang Y**, **Wang X**. Roseburia intestinalis: A Beneficial Gut Organism From the Discoveries in Genus and Species. *Front Cell Infect Microbiol* 11: 757718, 2021. doi: 10.3389/fcimb.2021.757718.

70. **den Besten G**, **Bleeker A**, **Gerding A**, **van Eunen K**, **Havinga R**, **van Dijk TH**, **Oosterveer MH**, **Jonker JW**, **Groen AK**, **Reijngoud D-J**, **Bakker BM**. Short-Chain Fatty Acids Protect Against High-Fat Diet–Induced Obesity via a PPARγ-Dependent Switch From Lipogenesis to Fat Oxidation. *Diabetes* 64: 2398–2408, 2015. doi: 10.2337/db14-1213.

71. **Vidrine K**, **Ye J**, **Martin RJ**, **McCutcheon KL**, **Raggio AM**, **Pelkman C**, **Durham HA**, **Zhou J**, **Senevirathne RN**, **Williams C**, **Greenway F**, **Finley J**, **Gao Z**, **Goldsmith F**, **Keenan MJ**. Resistant starch from high amylose maize (HAM-RS2) and Dietary butyrate reduce abdominal fat by a different apparent mechanism: HAM-RS2 and Sodium Butyrate Reduce Abdominal Fat. *Obesity* 22: 344–348, 2014. doi: 10.1002/oby.20501.

72. **Niemann MJ**, **Tucker LA**, **Bailey BW**, **Davidson LE**. Strength Training and Insulin Resistance: The Mediating Role of Body Composition. *J Diabetes Res* 2020: 7694825, 2020. doi: 10.1155/2020/7694825.

73. **Ashton RE**, **Tew GA**, **Aning JJ**, **Gilbert SE**, **Lewis L**, **Saxton JM**. Effects of short-term, medium-term and long-term resistance exercise training on cardiometabolic health outcomes in adults: systematic review with meta-analysis. *Br J Sports Med* 54: 341–348, 2020. doi: 10.1136/bjsports-2017-098970.

74. **Roberts CK**, **Hevener AL**, **Barnard RJ**. Metabolic Syndrome and Insulin Resistance: Underlying Causes and Modification by Exercise Training. *Compr Physiol* 3: 1–58, 2013. doi: 10.1002/cphy.c110062.

75. **Myers J**, **Kokkinos P**, **Nyelin E**. Physical Activity, Cardiorespiratory Fitness, and the Metabolic Syndrome. *Nutrients* 11: 1652, 2019. doi: 10.3390/nu11071652.

76. **Kim YA**, **Keogh JB**, **Clifton PM**. Probiotics, prebiotics, synbiotics and insulin sensitivity. *Nutr Res Rev* 31: 35–51, 2018. doi: 10.1017/S095442241700018X.

77. **Wu Y**, **Xu H**, **Tu X**, **Gao Z**. The Role of Short-Chain Fatty Acids of Gut Microbiota Origin in Hypertension [Online]. *Frontiers in Microbiology* 12, 2021. https://www.frontiersin.org/articles/10.3389/fmicb.2021.730809 [25 Nov. 2022].

78. **Love KM**, **Liu J**, **Regensteiner JG**, **Reusch JEB**, **Liu Z**. GLP-1 and insulin regulation of skeletal and cardiac muscle microvascular perfusion in type 2 diabetes. *J Diabetes* 12: 488–498, 2020. doi: 10.1111/1753-0407.13045.

79. **Guedes JM**, **Pieri BL da S**, **Luciano TF**, **Marques S de O**, **Guglielmo LGA**, **Souza CT de**. Muscular resistance, hypertrophy and strength training equally reduce adiposity, inflammation and insulin resistance in mice with diet-induced obesity. *Einstein (Sao Paulo)* 18: eAO4784, 2020. doi: 10.31744/einstein_journal/2020AO4784.

80. **Fealy CE**, **Nieuwoudt S**, **Foucher JA**, **Scelsi AR**, **Malin SK**, **Pagadala M**, **Cruz LA**, **Li M**, **Rocco M**, **Burguera B**, **Kirwan JP**. Functional high-intensity exercise training ameliorates insulin resistance and cardiometabolic risk factors in type 2 diabetes. *Exp Physiol* 103: 985–994, 2018. doi: 10.1113/EP086844.

81. **Jarrell KF**, **McBride MJ**. The surprisingly diverse ways that prokaryotes move. *Nat Rev Microbiol* 6: 466–476, 2008. doi: 10.1038/nrmicro1900.

82. **Burrage AM**, **Vanderpool E**, **Kearns DB**. Assembly Order of Flagellar Rod Subunits in Bacillus subtilis. *Journal of Bacteriology* 200: e00425-18, 2018. doi: 10.1128/JB.00425-18.

83. **Thirupathi A**, **Wang M**, **Lin JK**, **Fekete G**, **István B**, **Baker JS**, **Gu Y**. Effect of Different Exercise Modalities on Oxidative Stress: A Systematic Review. *Biomed Res Int* 2021: 1947928, 2021. doi: 10.1155/2021/1947928.

84. **Ep de O**, **Rc B**, **A J**. Gastrointestinal complaints during exercise: prevalence, etiology, and nutritional recommendations. *Sports medicine (Auckland, NZ)* 44 Suppl 1, 2014. doi: 10.1007/s40279-014-0153-2.

85. **Wu D**, **Cao W**, **Xiang D**, **Hu Y-P**, **Luo B**, **Chen P**. Exercise induces tissue hypoxia and HIF-1α redistribution in the small intestine. *J Sport Health Sci* 9: 82–89, 2020. doi: 10.1016/j.jshs.2019.05.002.

86. **Tamanai-Shacoori Z**, **Smida I**, **Bousarghin L**, **Loreal O**, **Meuric V**, **Fong SB**, **Bonnaure-Mallet M**, **Jolivet-Gougeon A**. Roseburia spp.: a marker of health? *Future Microbiol* 12: 157–170, 2017. doi: 10.2217/fmb-2016-0130.

87. **Wells AJ**, **Hoffman JR**, **Jajtner AR**, **Varanoske AN**, **Church DD**, **Gonzalez AM**, **Townsend JR**, **Boone CH**, **Baker KM**, **Beyer KS**, **Mangine GT**, **Oliveira LP**, **Fukuda DH**, **Stout JR**. The Effect of Post-Resistance Exercise Amino Acids on Plasma MCP-1 and CCR2 Expression. *Nutrients* 8: 409, 2016. doi: 10.3390/nu8070409.

88. **Kotikangas J**, **Walker S**, **Toivonen S**, **Peltonen H**, **Häkkinen K**. Acute Neuromuscular and Hormonal Responses to Power, Strength, and Hypertrophic Protocols and Training Background. *Front Sports Act Living* 4: 919228, 2022. doi: 10.3389/fspor.2022.919228.

89. **Singh RK**, **Chang H-W**, **Yan D**, **Lee KM**, **Ucmak D**, **Wong K**, **Abrouk M**, **Farahnik B**, **Nakamura M**, **Zhu TH**, **Bhutani T**, **Liao W**. Influence of diet on the gut microbiome and implications for human health. *J Transl Med* 15: 73, 2017. doi: 10.1186/s12967-017-1175-y.

90. **Koren D**, **Taveras EM**. Association of sleep disturbances with obesity, insulin resistance and the metabolic syndrome. *Metabolism* 84: 67–75, 2018. doi: 10.1016/j.metabol.2018.04.001.

91. **Smith RP**, **Easson C**, **Lyle SM**, **Kapoor R**, **Donnelly CP**, **Davidson EJ**, **Parikh E**, **Lopez JV**, **Tartar JL**. Gut microbiome diversity is associated with sleep physiology in humans. *PLoS One* 14: e0222394, 2019. doi: 10.1371/journal.pone.0222394.

## TABLES

**Table 1.** Baseline demographic characteristics of participants in the RT and CT groups.

| **Characteristics*** | **RT (*n* = 16)** | **CT (*n* = 16)** |
|---|---|---|
| Sex, *n* (%) | | |
| Male | 6 (37.5) | 4 (25.0) |
| Female | 10 (62.5) | 12 (75.0) |
| Age, years | 28.4 ± 4.1 | 28.5 ± 4.4 |
| Race/Ethnicity, *n* (%) | | |
| Hispanic | 1 (6.3) | 0 (0.0) |
| Asian/Pacific Islander | 2 (12.5) | 3 (18.7) |
| African American | 2 (12.5) | 1 (6.3) |
| Caucasian White | 11 (68.7) | 12 (75.0) |
| BMI, $kg/m^2$ | 31.17 ± 4.79 | 31.26 ± 4.32 |
| BMI Category, *n* (%) | | |
| Overweight | 8 (50.0) | 6 (37.5) |
| Obese | 8 (50.0) | 10 (62.5) |

*Data only presented for participants that completed the baseline visit

**Table 2**. Microbial taxonomic relative abundance for RT and CT at baseline and week 6.

| | Baseline | | Week 6 | | P-Values | | | Q-Value |
|---|---|---|---|---|---|---|---|---|
| | RT | CT | RT | CT | Group | Week | Group x Week | Group x Week |
| **Family** | | | | | | | | |
| p_Firmicutes;c_Bacilli;o_Lactobacillales;f_Leuconostocaceae | 0.003 ± 0.005 | 0.003 ± 0.01 | 0.002 ± 0.005 | 0.026 ± 0.086 | 0.304 | 0.319 | 0.016 | 0.58 |
| p_Bacteroidetes;c_Bacteroidia;o_Bacteroidales;f_undefined | 0.018 ± 0.068 | 0.03 ± 0.113 | 0.006 ± 0.017 | 0.009 ± 0.028 | 0.901 | 0.542 | 0.042 | 0.77 |
| **Genus** | | | | | | | | |
| p_Firmicutes;c_Clostridia;o_Clostridiales;f_Lachnospiraceae;g_Roseburia | 6.919 ± 4.005 | 10.209 ± 6.302 | 10.725 ± 5.487* | 8.696 ± 5.629 | 0.577 | 0.291 | **0.002** | **0.13** |
| p_Firmicutes;c_Erysipelotrichi;o_Erysipelotrichales;f_Erysipelotrichaceae;g_Holdemania | 0.023 ± 0.023 | 0.017 ± 0.025 | 0.012 ± 0.017 | 0.02 ± 0.02 | 0.864 | 0.865 | 0.02 | 0.67 |
| | 0.506 ± 0.699 | 0.678 ± 0.767 | 0.805 ± 1.083 | 0.853 ± 1.264 | 0.408 | 0.14 | 0.041 | 0.85 |
| **Species** | | | | | | | | |
| p_Firmicutes;c_Clostridia;o_Clostridiales;f_Lachnospiraceae;g_Roseburia;s_faecis | 5.419 ± 4.145 | 8.616 ± 5.715 | 8.64 ± 5.24* | 7.265 ± 5.047 | 0.661 | 0.444 | **0.003** | **0.25** |
| p_Firmicutes;c_Erysipelotrichi;o_Erysipelotrichales;f_Erysipelotrichaceae;g_Holdemania;s_undefined | 0.023 ± 0.023 | 0.017 ± 0.025 | 0.012 ± 0.017 | 0.02 ± 0.02 | 0.96 | 0.986 | 0.017 | 0.8 |
| p_Firmicutes;c_Clostridia;o_Clostridiales;f_Lachnospiraceae;g_Blautia;s_obeum | 2.214 ± 2.984 | 0.797 ± 0.817 | 1.412 ± 1.319 | 1.621 ± 1.803 | 0.267 | 0.051 | 0.029 | 0.84 |
| p_Firmicutes;c_Clostridia;o_Clostridiales;f_Clostridiaceae;g_Clostridium;s_celatum | 0.076 ± 0.126 | 0.04 ± 0.069 | 0.098 ± 0.227 | 0.547 ± 0.964 | 0.611 | 0.937 | 0.043 | 0.84 |
| **ASV** | | | | | | | | |
| p_Firmicutes; c_Clostridia; o_Clostridiales; f_Lachnospiraceae; g_Roseburia; s_undefined | 0.557 ± 1.031 | 0.637 ± 0.911 | 0.699 ± 0.706** | 0.494 ± 0.705* | 0.176 | 0.19 | **0.001** | **0.22** |
| p_Firmicutes; c_Clostridia; o_Clostridiales; f_Lachnospiraceae; _Roseburia; s__faecis | 4.571 ± 4.311 | 6.834 ± 5.173 | 7.527 ± 5.737* | 5.792 ± 4.968 | 0.395 | 0.264 | **0.005** | **0.22** |
| p_Firmicutes; c_Clostridia; o_Clostridiales; f_Ruminococcaceae; g_Faecalibacterium; s_prausnitzii | 0.14 ± 0.122 | 0.186 ± 0.174 | 0.171 ± 0.096 | 0.151 ± 0.173 | 0.487 | 0.644 | **0.005** | **0.22** |
| p_Firmicutes; c_Erysipelotrichi; o_Erysipelotrichales; f_Erysipelotrichaceae; g_Holdemania; s_undefined | 0.016 ± 0.023 | 0.011 ± 0.026 | 0.007 ± 0.012 | 0.013 ± 0.017* | 0.69 | 0.197 | **0.005** | **0.22** |
| p_Firmicutes; c_Clostridia; o_Clostridiales; f_Lachnospiraceae; g_Lachnospira; s_undefined | 0.118 ± 0.171 | 0.025 ± 0.083 | 0.065 ± 0.112 | 0.097 ± 0.218 | 0.198 | 0.741 | 0.012 | 0.39 |
| p_Firmicutes; c_Clostridia; o_Clostridiales; f_Lachnospiraceae; g_Blautia; s_obeum | 2.214 ± 2.984 | 0.797 ± 0.817 | 1.411 ± 1.319 | 1.621 ± 1.803 | 0.226 | 0.073 | 0.015 | 0.41 |
| p_Firmicutes; c_Clostridia; o_Clostridiales; f_Ruminococcaceae; g_Oscillospira; s_undefined | 0.056 ± 0.059 | 0.013 ± 0.031 | 0.105 ± 0.234 | 0.027 ± 0.052 | 0.219 | 0.229 | 0.02 | 0.49 |
| p_Firmicutes; c_Clostridia; o_Clostridiales; f_Clostridiaceae; g_Clostridium; s_celatum | 0.076 ± 0.126 | 0.04 ± 0.069 | 0.098 ± 0.227 | 0.547 ± 0.964 | 0.736 | 0.97 | 0.032 | 0.65 |
| p_Actinobacteria; c_Actinobacteria; o_Actinomycetales; f_Actinomycetaceae; g_Actinomyces; s_undefined | 0.018 ± 0.02 | 0.021 ± 0.024 | 0.015 ± 0.035 | 0.034 ± 0.036 | 0.288 | 0.61 | 0.035 | 0.65 |
| p_Proteobacteria; c_Gammaproteobacteria; o_Enterobacteriales; f_Enterobacteriaceae | 0.211 ± 0.703 | 0.041 ± 0.07 | 0.018 ± 0.026 | 0.197 ± 0.356 | 0.867 | 0.741 | 0.038 | 0.65 |

Relative abundance percentages presented as Mean ± SD.
Pairwise comparisons only done for variables with group x week q-value<0.25.
* indicates statistically significant effect (BH-adjusted pairwise p<0.05) in comparison to baseline
 indicates BH-adjusted pairwise p<0.1 in comparison to baseline
** indicates statistically significant effect (BH-adjusted pairwise p<0.05) compared to CT
CT, control group; RT, resistance training group

**Table 3**. Microbial functions for RT and CT at baseline and week 6.

| **KEGG Pathway** | Baseline | | Week 6 | | P-values | | | Q-value |
|---|---|---|---|---|---|---|---|---|
| **Metabolism; Carbohydrate Metabolism** | RT | CT | RT | CT | Group | Week | Group x Week | Group x Week |
| Starch and sucrose metabolism | 1.289 ± 0.049** | 1.354 ± 0.038 | 1.342 ± 0.035* | 1.349 ± 0.055 | 0.015 | 0.015 | **0.003** | **0.25** |
| Ascorbate and aldrate metabolism | 0.237 ± 0.046 | 0.238 ± 0.036 | 0.218 ± 0.038** | 0.263 ± 0.054 □ | 0.073 | 0.534 | **0.013** | **0.25** |
| Pyruvate metabolism | 1.256 ± 0.034 | 1.235 ± 0.043 | 1.237 ± 0.049 | 1.246 ± 0.04 | 0.790 | 0.843 | **0.010** | **0.25** |
| Pentose and glucoronate interconversions | 0.776 ± 0.08 | 0.769 ± 0.049 | 0.751 ± 0.082 | 0.805 ± 0.065 | 0.183 | 0.430 | 0.018 | 0.26 |
| Glycolysis/gluconeogenesis | 1.217 ± 0.025 | 1.206 ± 0.03 | 1.214 ± 0.037 | 1.224 ± 0.043 | 0.889 | 0.395 | 0.045 | 0.34 |
| **Metabolism; Amino Acid Metabolism** | | | | | | | | |
| Valine, leucine and isoluecine degradation | 0.266 ± 0.021 | 0.271 ± 0.026 | 0.254 ± 0.017 | 0.281 ± 0.03 | 0.037 | 0.931 | 0.028 | 0.32 |
| Lysine degradation | 0.144 ± 0.012 | 0.147 ± 0.015 | 0.139 ± 0.012 | 0.153 ± 0.021 | 0.069 | 0.971 | 0.038 | 0.37 |
| **Metabolism; Metabolism of other Amino Acids** | | | | | | | | |
| Phosphonate and phosphinate metabolism | 0.152 ± 0.018 | 0.147 ± 0.024 | 0.141 ± 0.018 □, □ □ | 0.154 ± 0.026 □ | 0.545 | 0.955 | 0.006 | **0.25** |
| Selenocompound metabolism | 1.06 ± 0.036 | 1.08 ± 0.036 | 1.076 ± 0.031 | 1.065 ± 0.033 | 0.439 | 0.745 | 0.048 | 0.34 |
| **Metabolism; Xenobiotics biodegradation and metabolism** | | | | | | | | |
| Caprolactum degradation | 0.003 ± 0.005 | 0.003 ± 0.007 | 0.001 ± 0.001 | 0.006 ± 0.012 | 0.343 | 0.568 | 0.039 | 0.34 |
| **Metabolism; Metabolism of Cofactors and vitamins** | | | | | | | | |
| Thiamine metabolism | 1.858 ± 0.078 | 1.89 ± 0.08 | 1.883 ± 0.071 | 1.863 ± 0.091 | 0.984 | 0.497 | 0.041 | 0.34 |
| **Metabolism; Metabolism of Cofactors and Enzymes** | | | | | | | | |
| Folate biosynthesis | 0.994 ± 0.076 | 0.987 ± 0.074 | 0.963 ± 0.102 | 1.018 ± 0.09 | 0.112 | 0.758 | 0.030 | 0.32 |
| **Cellular Processes; Cell Motility** | | | | | | | | |
| Flagellar assembly | 0.629 ± 0.178 | 0.648 ± 0.205 | 0.668 ± 0.204** | 0.551 ± 0.198* | 0.162 | 0.102 | 0.010 | **0.25** |
| Bacterial chemotaxis | 1.311 ± 0.212 | 1.391 ± 0.255 | 1.382 ± 0.253 | 1.252 ± 0.248* | 0.509 | 0.111 | 0.004 | **0.25** |
| **Genetic Information Processing; Folding, sorting and degradation** | | | | | | | | |
| Sulfur relay system | 1.257 ± 0.059 | 1.265 ± 0.067 | 1.271 ± 0.06 □ □ | 1.229 ± 0.093* | 0.271 | 0.179 | 0.014 | **0.25** |
| **Organismal Systems; Environmental adaptation** | | | | | | | | |
| Plant pathogen interaction | 0.219 ± 0.021 | 0.22 ± 0.021 | 0.224 ± 0.021 □ □ | 0.212 ± 0.018* | 0.223 | 0.224 | 0.016 | **0.25** |
| **Environmental Information Processing; Signal transduction** | | | | | | | | |
| Two-component system | 0.393 ± 0.026 | 0.398 ± 0.034 | 0.398 ± 0.024 | 0.386 ± 0.033 | 0.482 | 0.278 | 0.027 | 0.32 |
| **Genetic Information Processing; transcription** | | | | | | | | |
| RNA polymerase | 1.294 ± 0.044 | 1.295 ± 0.061 | 1.303 ± 0.042 | 1.264 ± 0.078 | 0.275 | 0.239 | 0.032 | 0.32 |
| **Organismal Systems; Endocrine system** | | | | | | | | |
| Insulin Signaling Pathway | 0.117 ± 0.007 | 0.116 ± 0.008 | 0.118 ± 0.005 | 0.114 ± 0.007 | 0.251 | 0.579 | 0.049 | 0.34 |

Relative abundance percentages presented as Mean ± SD.
Pairwise comparisons only done for variables with group x week q-value<0.25.
* indicates statistically significant effect (BH-adjusted pairwise p<0.05) in comparison to baseline
□ indicates BH-adjusted pairwise p<0.1 in comparison to baseline
** indicates statistically significant effect (BH-adjusted pairwise p<0.05) compared to CT
□ □ indicates BH-adjusted pairwise p<0.1 in comparison to CT
CT, control group; RT, resistance training group

**Table 4**. Anthropometric, body composition, and cardiovascular data for RT and CT at baseline and week 6.

| | Baseline | | Week 6 | | P-Values | | | |
|---|---|---|---|---|---|---|---|---|
| | RT | CT | RT | CT | Group | Week | Group x Week | Baseline adjusted group |
| **Anthropometric** | | | | | | | | |
| Weight (kg) | 85.25 ± 20.19 | 89.69 ± 17.75 | 88.41 ± 21.18 | 91.92 ± 20.44 | 0.500 | **0.016** | 0.174 | 0.266 |
| BMI | 31.17 ± 4.79 | 31.26 ± 4.32 | 32.02 ± 5.08 | 31.58 ± 4.9 | 0.867 | **0.015** | 0.215 | 0.23 |
| BIA FM% | 39.98 ± 5.94 | 36.59 ± 7.36 | 38.48 ± 6.50 | 37.64 ± 8.52 □ | 0.531 | 0.330 | **0.009** | **0.027** |
| BIA FFM% | 60.16 ± 5.94 | 63.41 ± 7.36 | 61.52 ± 6.50 | 62.36 ± 8.52 □ | 0.531 | 0.330 | **0.009** | **0.027** |
| Torso FM% | 23.49 ± 3.85 | 21.61 ± 3.91 | 22.45 ± 3.61 | 22.52 ± 4.59 □ | 0.577 | 0.622 | **0.002** | **0.013** |
| Waist circ. (cm) | 93.00 ± 11.86 | 94.28 ± 10.28 | 93.79 ± 12.71 | 97.31 ± 9.41* | 0.407 | **0.048** | **0.025** | **0.02** |
| Hip circ. (cm) | 109.73 ± 9.57 | 111.06 ± 10.68 | 110.93 ± 10.42 | 112.27 ± 12.56 | 0.878 | **0.005** | 0.838 | 0.877 |
| **Lipid profile** | | | | | | | | |
| TC | 169.56 ± 29.7 | 187.38 ± 41.12 | 163.64 ± 40.55 | 189.77 ± 56.72 | 0.115 | 0.886 | 0.570 | 0.369 |
| HDL | 46.62 ± 19.41 | 41.06 ± 15.56 | 44.57 ± 14.14 | 40.31 ± 17.4 | 0.265 | 0.954 | 0.974 | 0.555 |
| LDL | 99.5 ± 30.21 | 118.94 ± 31.46 | 101 ± 30.92 | 115.08 ± 43.31 | 0.093 | 0.884 | 0.475 | 0.962 |
| TC: HDL | 4.06 ± 1.40 | 5.21 ± 2.44 | 3.99 ± 1.23 | 5.24 ± 1.77 | **0.024** | 0.752 | 0.985 | 0.154 |
| TG | 119.38 ± 41.78 | 136.88 ± 56.8 | 114.23 ± 57.92 | 171.23 ± 84.9 | **0.04** | 0.337 | 0.082 | 0.068 |
| **Blood pressure** | | | | | | | | |
| Systolic BP | 116.41 ± 15.67 | 117.22 ± 7.73 | 117.79 ± 14.60 | 118.81 ± 9.52 | 0.572 | 0.389 | 0.914 | 0.698 |
| Diastolic BP | 75.81 ± 7.76 | 77.19 ± 5.60 | 73.61 ± 7.5 | 77.35 ± 3.33 | 0.082 | 0.356 | 0.184 | **0.025** |

Non-transformed data presented as Mean ± SD. Analyses were conducted on transformed variables.
* indicates statistically significant (mvt-adjusted pairwise $p<0.05$) effect in comparison to baseline
□ indicates mvt-adjusted pairwise $p<0.1$ in comparison to baseline
RT, resistance training group; CT, control group; Circ., circumference; FM, fat mass; FFM, fat-free mass; TC, total cholesterol; HDL, high density lipoproteins; LDL, low density lipoproteins; TG, triglycerides; BP, blood pressure

**FIGURES**

**Figure 1.** Consort flow diagram of RT and CT from screening to study completion.

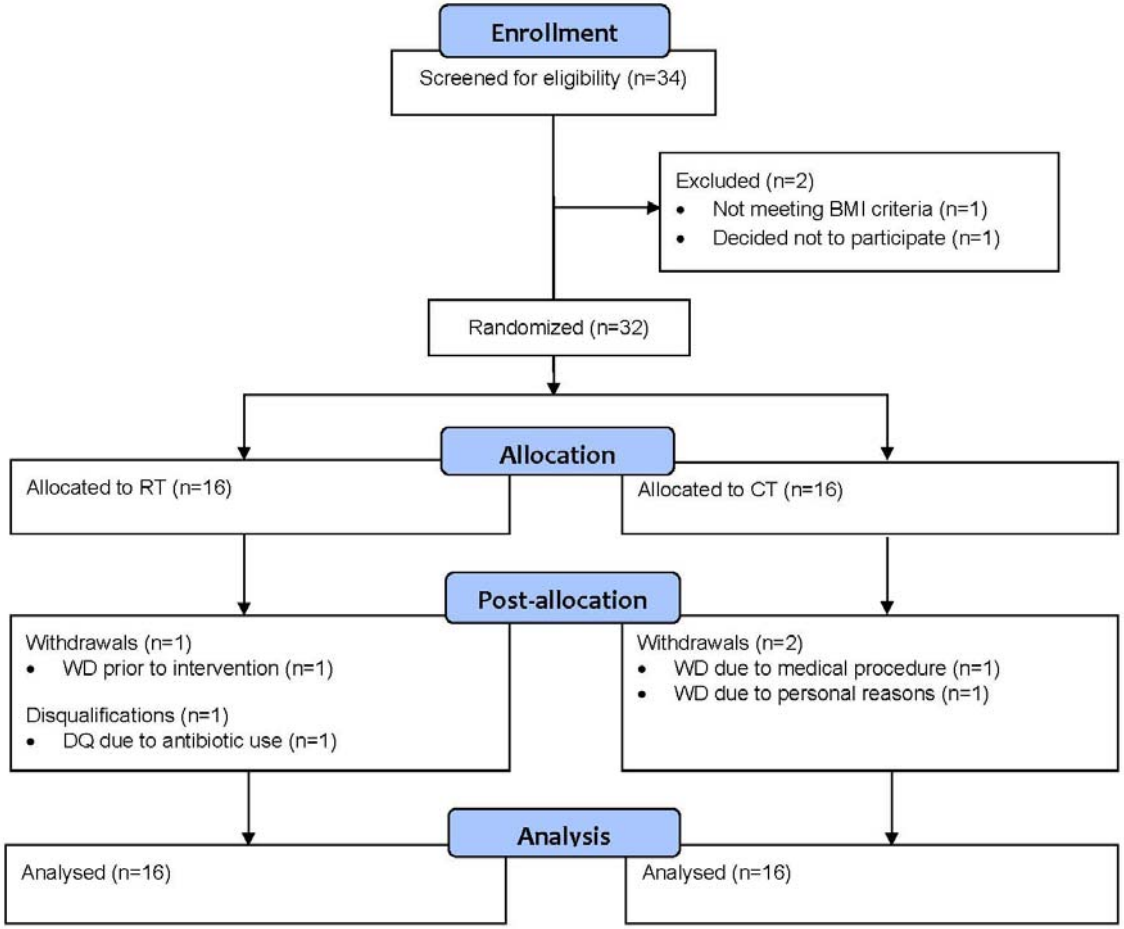


CT, control group; DQ, disqualified; RT, resistance training group; WD, withdrew.

**Figure 2.** Indexes of alpha-diversity: (A) Simpson Evenness, (B) Shannon Entropy, and (C) Simpson Index between groups at BL and W6.

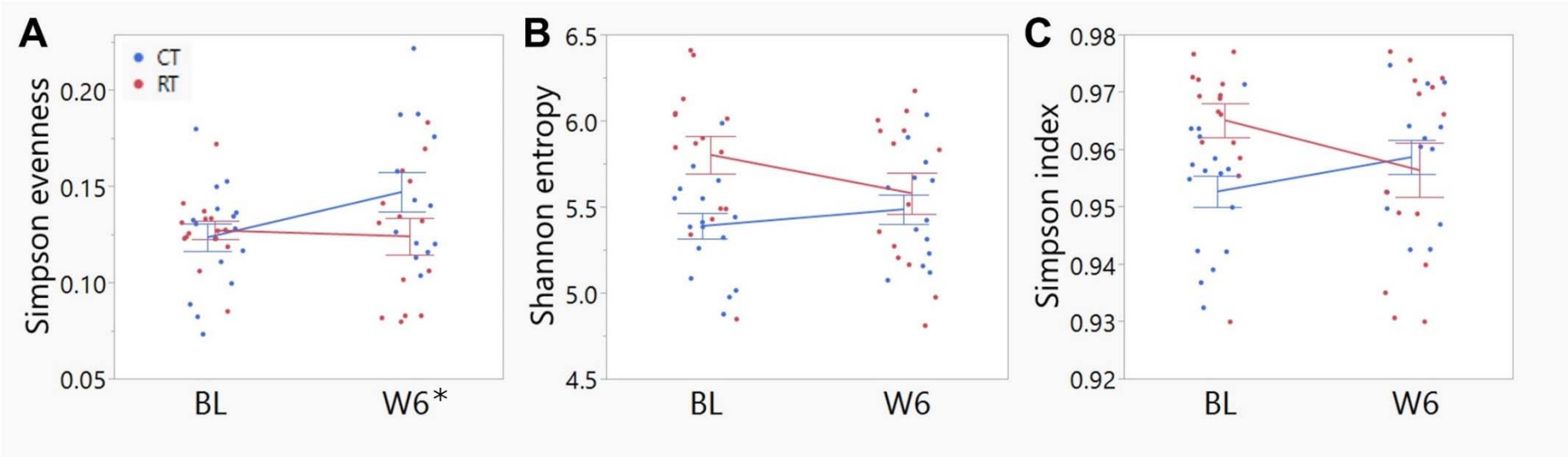


Non-transformed data presented as Mean ± SE. Analyses were conducted on transformed variables.

RT, resistance training group; CT, control group; BL, baseline; W6, week 6

*, Baseline adjusted group effect, P<0.05

**Figure 3.** Beta-diversity measures (A) Weighted Unifrac, (B) Unweighted Unifrac, and (C) Euclidean between groups at BL and W6.

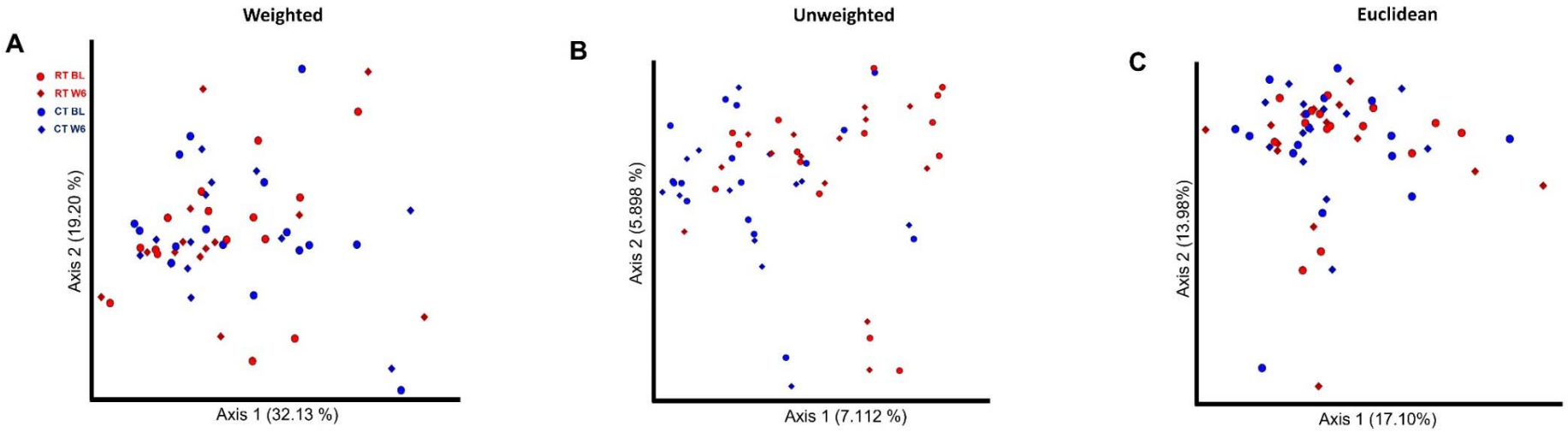


RT, resistance training group; CT, control group; BL, baseline; W6, week 6

**Figure 4.** Glucoregulatory measures (A) QUICKI, (B) HOMA-IR, and (C) Fasting BG between groups at BL and W6.

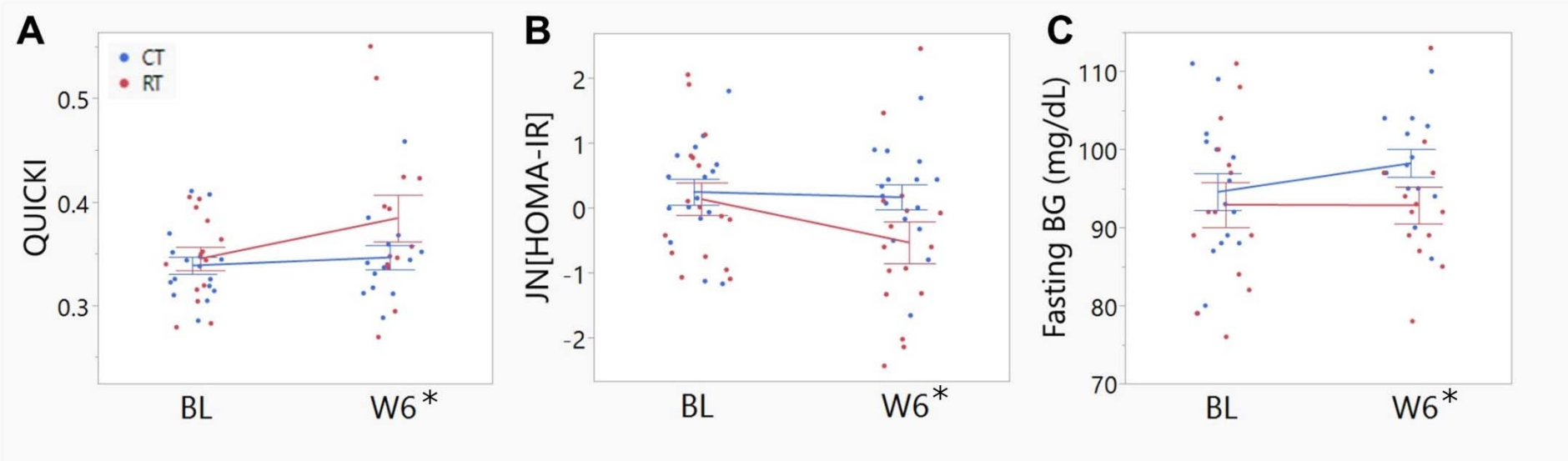


Non-transformed data (unless otherwise indicated) presented as Mean ± SE. Analyses were conducted on transformed variables.

RT, resistance training group; CT, control group; OGTT, oral glucose tolerance test; AUC; area under the curve; QUICKI, quantitative insulin-sensitivity check index; HOMA-IR, homeostatic model assessment for insulin resistance; BG, blood glucose: BL, baseline; W6, week-6. Transformed values (Johnson's (JN) transformation) for HOMA-IR plotted in figure.

*, Baseline adjusted group effect, P<0.05

**Figure 5.** Nonmetric multidimensional scaling (NMDS) plot of the Bray–Curtis dissimilarities of microbial data with best set of clinical and dietary variables at (A) baseline in RT, (B) baseline in CT, (C) week 6 in RT, and (D) week 6 in CT.

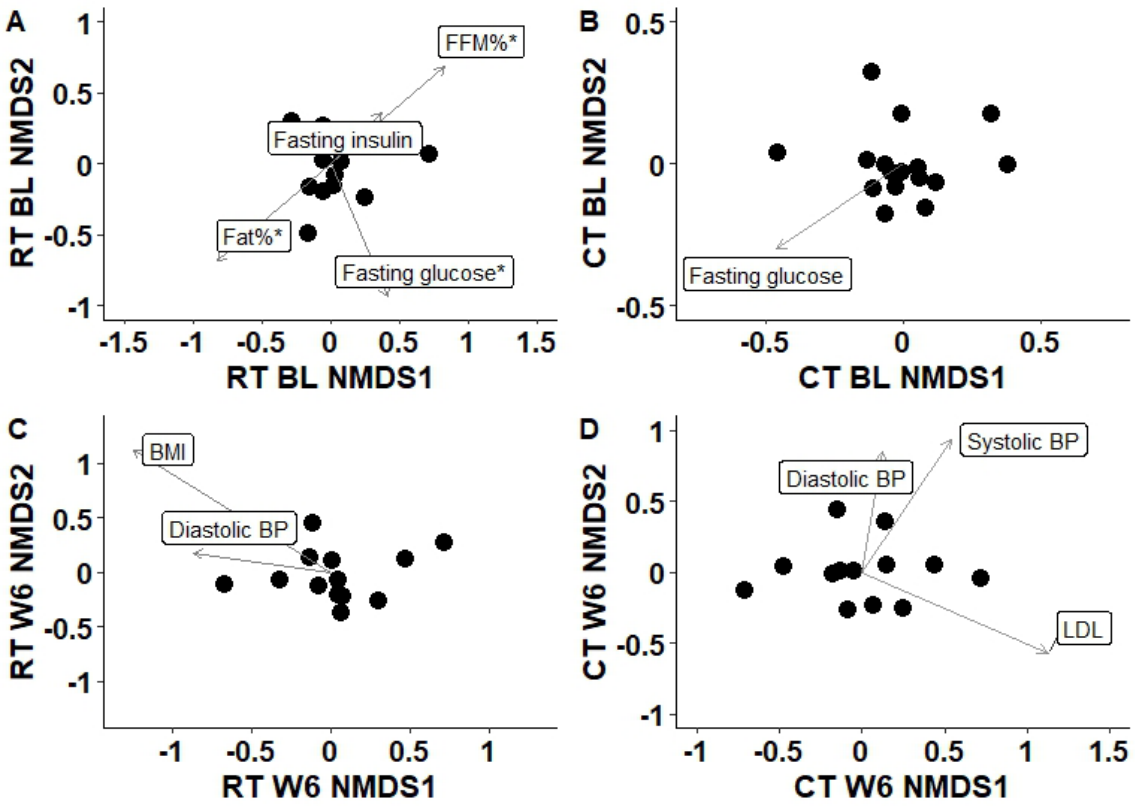


NMDS RT baseline stress = 0.083, NMDS CT baseline stress = 0.123, NMDS RT week 6 stress = 0.103, and NMDS CT week 6 stress = 0.115. *P < 0.05 from envfit. The arrow shows the direction of the gradient. The line length is proportional to the variable-NMDS score correlation. Line lengths are not comparable across plots.