Effectiveness of a chatbot in improving the mental wellbeing of health workers in Malawi during the COVID-19 pandemic: A randomized, controlled trial

Short title: Chatbot use and mental wellbeing of health workers

Eckhard F. Kleinau[1*], Tilinao Lamba[2], Wanda Jaskiewicz[3], Katy Gorentz[3], Ines Hungerbuehler[4], Donya Rahimi[3], Demoubly Kokota[2], Limbika Maliwichi[2], Edister S. Jamu[2], Alex Zumazuma[5], Mariana Negrão[4], Raphael Mota[4], Yasmine Khouri[4], Michael Kapps[4]

[1] Global-Latin America and Caribbean (LAC)-West Africa Region, University Research Co. (URC), Chevy Chase, Maryland, United States of America

[2] Dept. of Psychology, University of Malawi – Chancellor College, Zomba, Malawi

[3] Global Health Division, Chemonics International, Washington, District of Columbia, United States of America

[4] Clinical Division, Vitalk, São Paulo, Brazil

[5] Department of Mental Health, Kamuzu University of Health Sciences (KUHES), Blantyre, Malawi

* Corresponding author

E-mail: ekleinau@urc-chs.com (EK)

This study was registered with the ISRCTN clinical trial registry; trial registration number: ISRCTN16378480.

Abstract

We conducted a randomized, controlled trial (RCT) to investigate our hypothesis that the interactive chatbot, Vitalk, is more effective in improving mental wellbeing and resilience outcomes of health workers in Malawi than the passive use of Internet resources.

For our 2-arm, 8-week, parallel RCT (ISRCTN Registry: trial ID ISRCTN16378480), we recruited participants from 8 professional cadres from public and private healthcare facilities. The treatment arm used Vitalk; the control arm received links to Internet resources. The research team was blinded to the assignment. Of 1,584 participants randomly assigned to the treatment and control arms, 215 participants in the treatment and 296 in the control group completed baseline and endline anxiety assessments. Six assessments provided outcome measures for: anxiety (GAD-7); depression (PHQ-9); burnout (OLBI); loneliness (ULCA); resilience (RS-14); and resilience-building activities. We analyzed effectiveness using mixed-effects linear models, effect size estimates, and reliable change in risk levels.

Results support our hypothesis. Difference-in-differences estimators showed that Vitalk reduced: depression (-0.68 [95% CI -1.15 to -0.21]); anxiety (-0.44 [95% CI -0.88 to 0.01]); and burnout (-0.58 [95% CI -1.32 to 0.15]). Changes in resilience (1.47 [95% CI 0.05 to 2.88]) and resilience-building activities (1.22 [95% CI 0.56 to 1.87]) were significantly greater in the treatment group. Our RCT produced a medium effect size for the treatment and a small effect size for the control group.

This is the first RCT of a mental health app for healthcare workers during the COVID-19 pandemic in Southern Africa combining multiple mental wellbeing outcomes, and measuring resilience and resilience-building activities. A significant number of participants could have benefited from mental health support (1 in 8 reported anxiety and depression; 3 in 4 suffered burnout; and 1 in 4 had low resilience). Such help is not readily available in Malawi. Vitalk has the potential to fill this gap.

46

Introduction

Healthcare provision can be stressful even under normal circumstances, and maintaining the mental wellbeing of health workers is of utmost importance for optimal and safe patient care [1]. The COVID-19 pandemic has overwhelmed countries' health systems and increased care-related pressure to ensure patient and staff safety. Health workers confront life and death decisions, physical exhaustion, lack of protective equipment, and fear of infection as daily threats to their mental wellbeing. An increasing number of studies report a high proportion of health professionals globally suffering from depression, anxiety, and burnout. A systematic review of 59 studies found that a median of 24% of health workers suffered from anxiety, 21% from depression, and 37% from distress [2]. A meta-analysis from 36 countries reported slightly higher levels (8.0% for depression; 26.9% for anxiety; 24.1% for post-traumatic stress symptoms; 36.5% for stress; and 50.0% for distress) [3]. Recent studies from sub-Saharan Africa showed similar levels. A multi-center cross-sectional study from Ghana, found the following levels: depression (21.1%), anxiety (27.8%) and stress (8.2%) [4]. Research from Ethiopia found the following prevalence: depression (20.2%), anxiety (21.9%), and psychological distress (15.5%) [5]. Data from South Africa suggest high levels of mental disorders (around 50%) among all types of health workers due to work-related stress [6]. A study from Malawi using a small sample of nurses and the Coronavirus Anxiety Scale suggests that 26% (n=26) of respondents had COVID-19-related anxiety and 48% (n=49) functional impairment [7].

Mental disorders not only pose threats to patient safety and health workers' quality of life, but they also incur high economic costs. A World Health Organization (WHO)-led study, well before the COVID-19 pandemic, found that depression and anxiety disorders cost the global economy US$1 trillion each year [8]. This study estimated a return on investments of between 2.3 and 5.7 to 1 if treatment of these mental disorders was scaled up. Mental health interventions include basic psychosocial counseling for

70 milder cases, and more intensive psychosocial treatment plus antidepressant drugs for more severe
71 cases. Over the last decade, computer- or Internet-based cognitive behavioral therapy (c-CBT or i-CBT)
72 has been tested and implemented as alternatives to in-person treatment. Research has shown that c-
73 CBT-based self-administered interventions improve depression and anxiety in adults. A meta-analysis of
74 49 randomized controlled trials (RCT) revealed a significant medium to large effect size (Hedges' g=0.77,
75 95% CI 0.59 to 0.95) of c-CBT for depression and anxiety [9].

76 Another meta-analysis of 22 RCTs found an even greater effect size (g=0.88, 95% CI 0.76 to 0.99) [10].
77 However, a recent systematic review found small to medium post-treatment pooled effect sizes
78 regarding depressive symptoms (g=0.51, 95% CI 0.30 to 0.72) and anxiety symptoms (g=0.44, 95% CI
79 0.23 to0.65) of c-CBT for reducing these symptoms in adolescents and young adults compared to passive
80 controls [11]. Clinical trials have established that mobile applications can effectively deliver CBT
81 programs for the treatment of: depression [12]; self-management of chronic pain conditions [13]; and
82 social anxiety disorder [14]. C-CBT or i-CBT can lower barriers to seek help, which is especially important
83 in settings such as those in sub-Saharan Africa with low levels of access to psychologists and therapists
84 [15].

85 C-CBT and i-CBT have evolved into interactive, automated conversational agents (chatbots) that are
86 driven by artificial intelligence, including the recent entrant Vitalk (with versions available for the public
87 and adapted for health professionals). A panel study without control group in Brazil established the
88 effectiveness of the public version, finding a large post-intervention effect size of Cohen's d of -0.81 or
89 greater for anxiety, depression and stress [16]. The version for health workers has been pilot tested in
90 Malawi, a country in which access to mental health therapy is very limited, with only 0.02 psychologists,
91 0.01 psychiatrists and 0.04 occupational therapists per 100,000 population [17]. Only recently has the
92 country successfully trained 3 psychiatrists. The frequent deployment of mental health professionals,
93 especially psychiatric nurses, to other duties such as maternity services exacerbates this situation [18].

To date, there have been few studies, and even fewer RCTs, with the aim of establishing the effectiveness of chatbots. Most of these trials were based on small samples of 70 participants or fewer, had a short duration of 2-4 weeks, suffered from serious biases, and fell short of establishing that chatbots lead to improved mental health outcomes. All trials were conducted in high-income countries, and none in low-resource settings [19]. No RCTs have been conducted to assess the effectiveness of chatbots in improving the mental health status of health workers specifically [15].

To fill these gaps in evidence, we conducted an RCT in Malawi (building on the earlier pilot test), to investigate our working hypothesis that a virtual mental healthcare assistant chatbot, Vitalk, is an acceptable source of psychosocial and mental wellbeing support for health workers to effectively decrease work-related anxiety, depression, burnout, and loneliness (based on standard mental health scales), and to increase resilience and resilience-building behaviors.

Methods

Study design

This study, a 2-arm, parallel RCT, with a pre-treatment assessment, 8-week intervention period, mid-study assessments at 4-5 weeks, and an end-of-study assessment at 9 weeks, was conducted by 2 study teams with distinct roles: a trial management team and a research team. The management team reviewed registration data, removed exclusions, assigned groups and unique trial IDs, and provided communications and technical support to participants. The research team developed the study protocol, recruited participants, held participant workshops at the beginning and end of the study, held focus group discussions (FGDs) during the final workshop, and analyzed the data (de-identified before the analyses).

Participants were randomly assigned in equal proportions to either the treatment or control group after registration. Vitalk, the developer of the app, created a web portal for participants to register, give consent, and enter their demographic information. Participants received an email with their unique trial ID and a link to either the treatment app, Vitalk, or to the website (control group). As a single-blinded design, only the research team was blinded to the study arm assignments; participants in both arms were told they were participating in a study on “online self-help for mental wellbeing” but they were aware of the specific intervention they were using and may have found out that others used a different intervention. Neither personally identifiable information nor the participants’ facility affiliations were shared outside the trial management team.

Study population and recruitment

The 8 professional cadres (Table 1) eligible for participation were recruited from all public and private primary, secondary and tertiary care facilities within Blantyre and Lilongwe districts.

Table 1.Type of health workers eligible.

• Doctors	• Nurses
• Medical Assistants	• Clinical officers
• Laboratory technicians	• Physiotherapy technicians
• Pharmacists	• Physiotherapists

We recruited participants via posters placed in participating health facilities. All facilities were contacted by phone and email; in larger facilities the research team made short presentations to leadership to seek permission to recruit from their facilities and hang the posters.

132 The Consolidated Standards of Reporting Trials (CONSORT) diagram in Fig 1 shows that of 1,584
133 participants enrolled in the study, 836 completed one or more mental health and resilience assessments
134 (481 in the control and 355 in the treatment group). Based on participant feedback, the treatment group
135 saw a much greater attrition due to technical difficulties impacting the use of the Vitalk app.

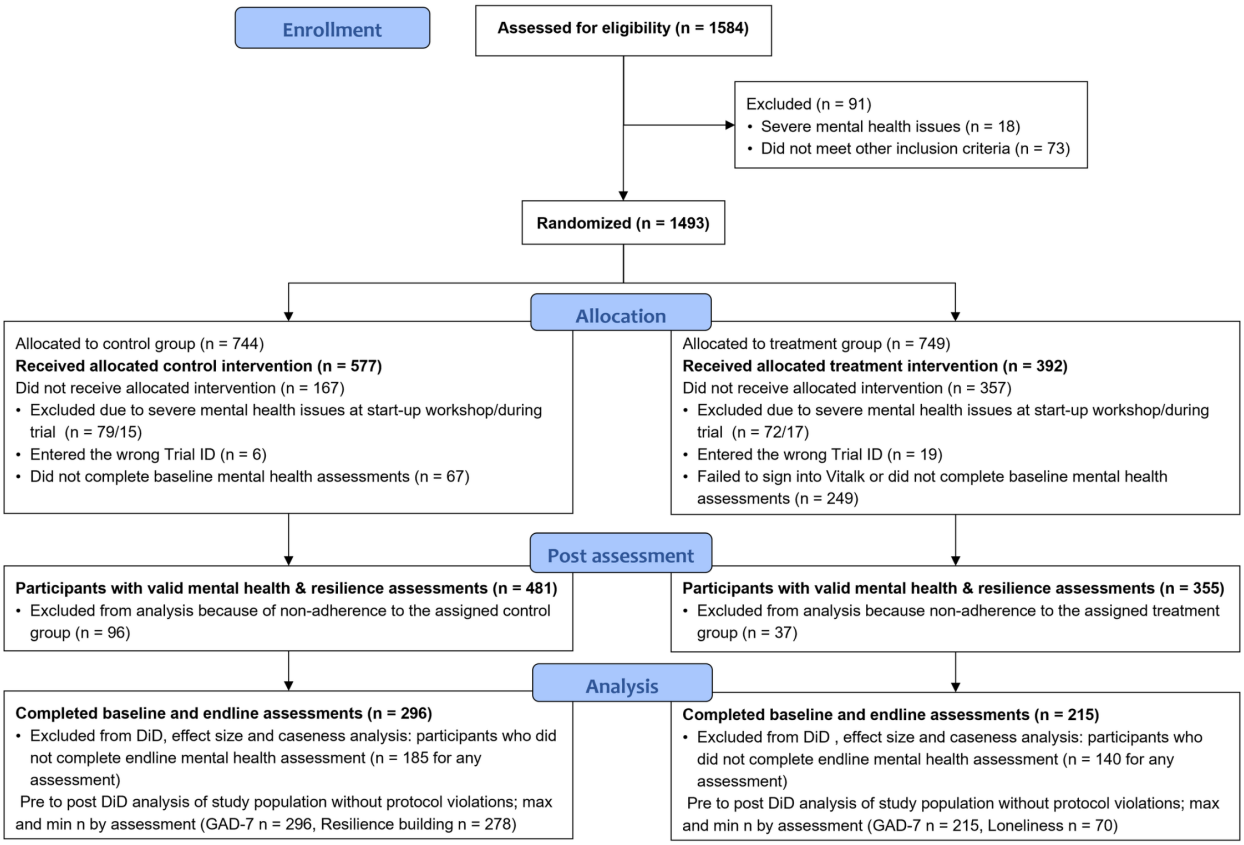

136

137 **Fig 1. Study participant flow.**

138 Informed consent, screening and eligibility

139 Interested health workers were invited to a half-day workshop to provide general information and
140 answer questions about the study, and in which they could choose to join the study by signing an
141 informed consent form (kept under lock by the University of Malawi). The research team introduced the
142 trial as a “mobile-phone-based research study of online self-help for mental wellbeing” but provided no
143 details about the 2 study groups.

144 To be eligible, participants needed to meet the following inclusion criteria:

145 - Be currently employed as 1 of the 8 types of service providers listed above (a minimum
146 educational qualification of a diploma adhering to the Ministry of Health employment criteria;
147 medical assistants with a certificate and 2 years of college completed qualified)
148 - Possess some degree of English language proficiency
149 - Own a smartphone with an Android operating system
150 - Have no history – past or current – of counseling or therapy for severe mental health disorders
151 - Not have self-reported suicidal ideation (question 9 of the PHQ-9)
152 - Score below "very high risk" levels for depression, or below "very high risk" of anxiety combined
153 with "high" or "very high risk" of depression on the initial and subsequent assessments

154

155 The management team emailed excluded participants Internet resources for self-help. For those
156 excluded on the basis of suicidal ideation or very high risk of depression and/or anxiety, the team also
157 sent the contacts of 2 local psychologists.

158 Study ethics approval, procedures and participant retention

159 The University Research Co. (URC) Institutional Review Board and the University of Malawi Research
160 Ethics Committee (UNIMAREC) approved the study protocol on October 8 and 15, 2021 respectively. The
161 trial was registered retrospectively with the ISRCTN registry, because the registration process took
162 longer than anticipated and was delayed due to administrative constraints. The authors confirm that all
163 ongoing and related trials for this intervention were registered.

164 In Malawi, Internet access and the use of apps through mobile phones requires expensive data
165 packages. Participants received 3 data packages of 5 gigabytes (GB) valued at $10 each (distributed
166 during the startup workshop, halfway through the study, and at the final workshop). This data allowance

covered a minimum of at least 1 month of an hour of daily use of Vitalk or web resources At the startup and final workshops, participants received a transport allowance ($10) and a food allowance ($5), following government guidelines. These allowances were not tied to active participation in the trial to avoid any undue influence, and participants received no additional incentives. As the principal means of participant retention, both study groups received weekly email and WhatsApp messages encouraging them to engage with their app or website resources. During the baseline period, the management team provided the treatment group with detailed download and sign-in instructions for the app via WhatsApp, after noticing low sign-in and receiving messages about sign-in difficulties. The research team was blinded to this process.

Study timeline

Participant recruitment took place between October 15 and 24, 2021. Ethics approval and participant recruitment took longer than planned in the protocol, which delayed the start of the study by 1 week. The study spanned 56 days (October 25-December 19, 2021), with startup workshops the week of October 18 and end-of-study workshops the week of December 20 (Fig 2). The research team held several onboarding workshops each time to accommodate the large number of participants and their varied work schedules, while complying with physical distancing requirements due to COVID-19. The length of the study enabled treatment group participants to complete exercises for 2 “carelines” (thematic conversations addressing anxiety, depression, stress, relationships, or the COVID-19 pandemic) over a period of a month for each. The baseline, midline, and endline periods take into account that participants completed their first mental health assessments at varying times after registration and repeated assessments with varying frequencies before completing their selected carelines. Several participants completed assessments in a post-endline period after the study concluded; they were excluded from the analysis.

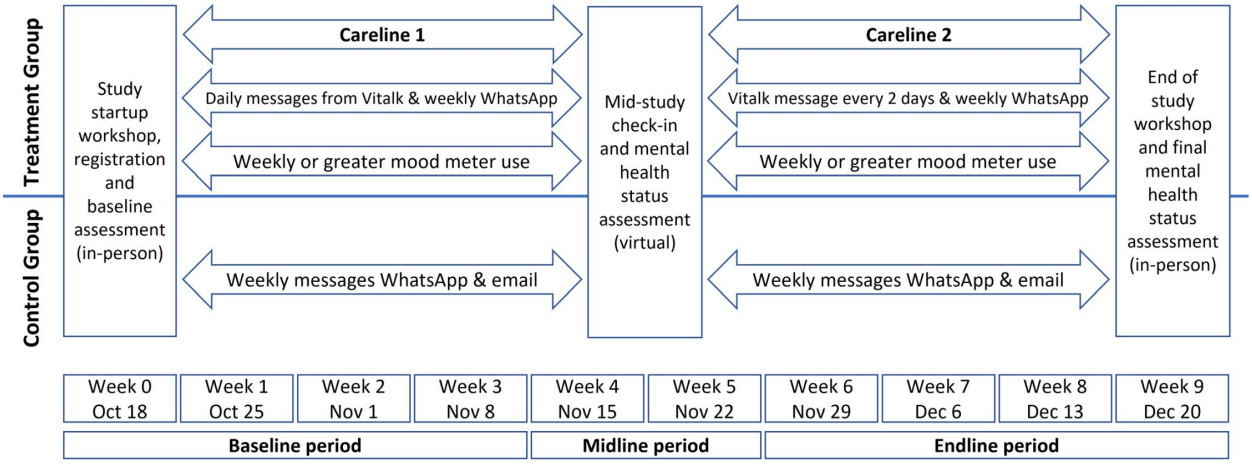

Fig 2. 2021 Study timeline.

Sample size and randomization

The required study population size for paired tests of correlated means was calculated using STATA 17 and is based on the following information from published literature:

- Pre-post-treatment difference of 1.5 points on standard test scales
- Standard deviation of the difference = 6
- Power 80%
- Significance level 5%

This resulted in a minimum of 128 participants per study arm. Given the continuity experience (the proportion of participants completing the pre- and post-treatment assessments for depression, anxiety and stress) of 20-45% reported by Daley et al. [16], we assumed that the dropout rate could be as high as 75% for at least 1 of the standard mental health assessments. This required a sample of 512 participants per arm to yield an effective post-intervention sample of 128. Furthermore, if 20% of potential participants did not meet inclusion criteria or dropped out for other reasons, about 640 enrollees were needed initially per arm.

The management team assigned randomized trial participant numbers (trial ID) using permuted block randomization sequences, generated by the website Randomization.com [20], to maintain a balance across the study arms. Block size varied between 4 and 10 randomly ordered treatment assignments. A random sequence of trial IDs between 1001 and 3000 was generated using the Research Randomizer [21]. Using randomized trial IDs and permuted block randomization ensured that only the management team was able to identify participants' group assignment and that the research team remained blinded throughout trial implementation.

Study interventions

Treatment group

Participants in the treatment group were asked to download and register with the mental health chatbot app, Vitalk, and to use it daily over the 8-week study period. The aim of Vitalk is to improve mental wellbeing by reducing stress, anxiety, depression, and burnout and increasing resilience using a preventative approach to mental health. Vitalk is an automated chatbot, using an avatar named Viki (Fig 2) to deliver mental health content in an innovative conversational format.

Fig 3. Viki, Vitalk's virtual mental healthcare assistant.

222 The conversations are based on insights and strategies taken from Cognitive Behavioral Therapy (CBT)
223 and Positive Psychology [22, 23], which include (but are not limited to): psychoeducation; cognitive
224 restructuring; behavioral activation; gratitude; and practical exercises (breathing, relaxation, and
225 meditation). The goal of the conversations is to help users reflect on experiences and learn techniques
226 to manage stress, mood, and anxiety. A mood tracking tool aids reflection, "emojis" mimic a natural
227 human interaction, and gamification increases user engagement [24]. Vitalk users choose between
228 different thematic conversations ("carelines") and use standardized instruments to assess their mental
229 health and resilience status before and after completing a careline at monthly or more frequent
230 intervals. The app provides users with feedback and advice about their assessment scores. Carelines are
231 continuously refined to ensure the language and emotional expression matches the needs of different
232 users. If user input in the PHQ-9 questionnaire suggests suicidality (e.g., "life isn't worth living") or
233 suicidal ideation, the risk module is triggered and the chatbot delivers information about emergency
234 support, including the contact information of local psychologists.

235 The version used in Malawi consisted of 5 carelines: anxiety; depression; stress; relationships; and the
236 COVID-19 pandemic. Throughout the 56-day study period, users selected 2 carelines to complete (4
237 weeks for each). During the first careline period (the first 4 weeks of the study), the user was engaged in
238 daily conversations, each lasting 5-10 min. This changed to an engagement every other day during the
239 second careline period (4 weeks). After the study, users were free to continue using the app and
240 experience the other carelines, receiving a final data bundle at the last workshop to enable them to do
241 so.

242 The chatbot avatar Viki was developed through focus groups and pilot testing in Brazil. A team of clinical
243 psychologists and healthcare professionals from Vitalk wrote the conversations used by Viki and
244 adapted them to the Malawi context. Unlike that of Brazil, the Malawi version did not include natural
245 language understanding (NLU). The chatbot was styled and designed by an information technology,

product development and user experience (UX) team at Vitalk in São Paulo. The app is built on ruby and JavaScript as a free-to-use service, hosted within an instant messenger platform, accessible from Android devices.

Vitalk does not aim to replace a healthcare professional or to offer treatment. Users are made aware of this limitation in the terms and conditions required for consent; they are advised to seek additional support if they show a high risk of depression, anxiety or burnout in their mental health assessments.

Control group (wait-list)

Participants in the control group were provided access to a webpage in their Internet browser with links to 4 mental health resources: Mental Health Foundation in the United Kingdom[25]; WHO/Geneva mental well-being resources for the public [26]; WHO/Geneva #HealthyAtHome - Mental health [27]; and the Doing What Matters in Times of Stress: An illustrated Guide [28]. These resources had no interactive features (passive) and relied on participants' initiative to access them. Control group participants were considered to be wait-listed since they were given access to the Vitalk app after the completion of the study.

Outcomes

Primary outcome measures

This study used the scores from several standardized mental health and resilience assessments as outcome measures. In addition, we introduced a new measure of resilience-building activities. In the analysis, we used total assessment scores as well as risk groupings to establish clinical relevance following classifications from published literature (based on the sensitivity and specificity of the assessments).

Patient Health Questionnaire (PHQ-9)

268 The PHQ-9 is a 9-item self-reported scale that evaluates symptoms of depression over the past 2 weeks
269 (e.g., “how often have you been bothered by feeling down, depressed, or hopeless”). Item response
270 options use a Likert scale ranging from 0 (not at all) to 3 (nearly every day), with a maximum score of 27.
271 According to the literature, total scores are divided into 5 risk categories: none (0–4); mild (5–9);
272 moderate (10–14); moderately severe (15–19); and severe (20+) symptoms. The PHQ-9 has been widely
273 used and validated in Malawi [29].

274 **Oldenburg Burnout Inventory (OLBI)**

275 Burnout is linked to relatively high work requirements and limited resource availability for managing
276 them. The discrepancy between resources and challenges creates a significant negative emotional state.
277 The OLBI has 16 items rated 1 to 4, with a maximum score of 64. Eight items describe exhaustion (OLBI-
278 E) and 8 describe disengagement (OLBI-D) [30]. The questionnaire includes both straight and reversely
279 worded items in both dimensions. According to the literature, total scores are divided into 3 risk
280 categories: low (16-35); moderate (36-43); and high (44+). OLBI has been validated and used in low- and
281 middle-income countries (LMICs) [31].

282 **Generalized Anxiety Disorder (GAD-7)**

283 The GAD-7 is a 7-item self-reported scale to assess anxiety symptoms over the past 2 weeks (e.g., “how
284 often have you been bothered by feeling afraid something awful might happen”). Scores range from 0
285 (not at all) to 3 (nearly every day), with a maximum score of 21. The total scores are divided into 4 risk
286 categories: none (0–4); mild (5–9); moderate (10–14); and severe (15+) symptoms. GAD-7 has been
287 utilized effectively in Malawi and other LMICs with comparable demographics [32].

288 **UCLA Short (three-item) Loneliness Scale (UCLA Loneliness)**

UCLA Loneliness was added to Vitalk for this study. While there is no agreed upon definition of "loneliness" in research, it is described as an unwelcome, painful and unpleasant feeling, and a fluid experience that can come and go over a short time or persist in the longer term. The UCLA Loneliness scale consists of 3 items rated 1 to 3, with a maximum score of 9. Total scores are divided into 2 risk categories: non-lonely (3-5) and lonely (6+) [33, 34].

5-item Resilience-Building Behavior Scale

A novel addition to this study and Vitalk was an assessment of participants' resilience-building behaviors related to stress management, self-awareness, self-care, purpose, and connection with others (adapted from a toolkit for building health worker resilience [35]). While numerous scales for measuring resilience exist, we did not find any publications on the validity and reliability of instruments measuring resilience-building activities. The questionnaire had 5 items rated 1 to 4, with a maximum score of 20, related to the frequency with which participants performed resilience-building activities over the past 2 weeks. Scores were divided into 3 activity levels: low or none (5-10); moderate (11-15); and high (16-20).

14-item Resilience Scale (RS–14)

Resilience refers to the ability to withstand or adaptively recover from stressors, promoting psychological and physical wellbeing. Resilience is negatively correlated with symptoms of generalized anxiety and post-traumatic stress and positively correlated with gratitude, optimism, and positive affect. The 5 characteristics of resilience are: meaningful and purposeful life; perseverance; equanimity; self-reliance; and existential aloneness [36]. The RS-14 has 14 items rated 1 to 7, with a maximum score of 98. Total scores are divided into 6 resilience levels: very low (14–56); low (57–64); on the low end (65–73); moderate (74–81); moderately high (82–90); and high (91+). RS-14 has been validated and used in LMICs [37, 38]

311 While the app registers the actual scores, to simplify communication of risk to users, Vitalk reports 4
312 levels of mental health risks and resilience for its 4 standard assessments (GAD-7, PHQ-9, OLBI, and RS-
313 14): very low; low; high; and very high risk. The Vitalk risk classification differs from published levels as
314 follows: 1 additional level for OLBI; 4 instead of 5 levels for PHQ-9; and 4 instead of 6 levels for RS-14.
315 For the purposes of this trial, we used only published risk classifications based on actual test scores.

316 All 6 assessments together required about 20 minutes to complete. Participants in both arms were
317 allowed to take the assessments repeatedly and saw their results immediately after answering the 6
318 questionnaires. Participants were prompted either by the avatar Viki or What's App messages and
319 emails to take the assessments at specific intervals during the baseline, midline, and endline periods.

320 Secondary measures

321 Mood meter

322 Users of the Vitalk app had the option of assessing their mood using emojis representing 5 mood levels
323 (0-4): very bad; bad; okay; good; and very good. Emojis are successfully used in sentiment analysis and
324 show a stronger emotion compared to words [24]. The timing of mood assessments was matched to
325 mental health assessments prior to data analysis since participants took them independently. The mood
326 meter was part of the intervention to raise self-awareness, and only available to the treatment group.

327 Participant engagement

328 For the treatment group, we captured several measures related to participant engagement over the
329 study period: number of interactions with Vitalk; number of days with interactions with the app; number
330 of days between the first and last day of interaction with the app; and total number of hours spent on
331 the app. For the control group, we captured 2 measures related to participant engagement: number of
332 days they accessed web resources and number of web resource click-throughs. All raw engagement

333 measures were converted to z-scores for both groups to account for differences in metrics and
334 distributions in each group. Standardized hours spent on Vitalk, and standardized number of days with
335 web resources accessed, were retained as determinants of mental health and resilience scores.

336 **Smartphone experience**

337 During registration, we measured participants' smartphone experience by asking how often (never, less
338 often, weekly, several times a week, daily) they used the following features (each scored 0 to 4):
339 Internet; WhatsApp; Facebook, Instagram or twitter; chat app; mobile money; games; email; videos; and
340 music. Smartphone experience is a composite of the frequency of use for all 9 features, with a maximum
341 score of 36.

342 **Current or past exposure to mental health counseling**

343 During registration, participants were asked whether they had any current or past exposure to mental
344 health counseling. Possible responses were: currently receiving counseling; received counseling in the
345 last 6 months; received counseling in the last 2 years; received counseling more than 2 years ago; and
346 never received counseling. Participants with any counseling experience were then asked whether
347 counseling was for mild or moderate mental health issues, or for acute or severe mental health issues.
348 Participants who responded the latter were excluded from the study and given the contact for local
349 psychologists.

350 **Current or past chat app and website use for mental health**

351 At registration, participants were asked about their current use of a chat app for mental wellbeing (with
352 the response options: never; sometimes; and often). Past use was assessed through a binary yes or no
353 response. We created a composite "chat app for mental health" variable with values ranging from 0 (no
354 chat app use) to 5 (current often use and past use) by combining responses from both questions.

355 Current and prior use of Internet-based resources about mental wellbeing was assessed in the same
356 manner.

357 **Impact of COVID-19**

358 Four questions assessed how the COVID-19 pandemic impacted study participants. The first 3 questions
359 asked about the impact on workload, workhours, and stress levels over the past 12 months. Possible
360 response options for each question (scored from 0 to 4) were: greatly decreased; somewhat decreased;
361 stayed the same; somewhat increased; and greatly increased. The sum of the responses to these
362 questions created a composite COVID-19 effect variable. The fourth question inquired whether COVID-
363 19 prevented participants from going into work over the past 12 months. Response options (scored from
364 0 to 3) were: no disruptions at all; several days over the entire year; several days every month; several
365 days every week; and I did not work at all (coded as missing).

366 **Anonymous online participant experience questionnaire**

367 During the final workshops, participants from both arms had the opportunity to complete an
368 anonymous online questionnaire about their experience using either the Vitalk app or the web
369 resources. Questions focused on the frequency of use, reasons for infrequent use, relevance and
370 usefulness, ease of use, and specific difficulties encountered. Some key findings related to study
371 outcomes are highlighted in this paper; a separate comprehensive analysis will be published together
372 with the findings from focus group discussions.

373 Data analysis

374 Participant characteristics are presented as proportions or means (SD) for the treatment and control
375 groups.

Mixed linear model. We used multilevel mixed-effects generalized linear models (STATA *meglm* command) to analyze primary participant-reported outcome measures for all 6 mental health and resilience assessments over the baseline and endline periods. A full factorial model of study group and assessment period was fitted to represent fixed effects. Participants' trial ID specified the random effect in this model. The parameter estimate of interest was the coefficient of the interaction between study group and assessment period, which is equivalent to a difference-in-differences (DiD) estimator. DiD estimators were robust, because only valid assessments for the baseline and endline periods were included in the analysis, avoiding the need for inter- or extrapolating missing values. Because of randomization, covariates were not included in the mixed models. Data from the midline and any assessments completed after the 8-week study period (post-endline) were not included in the analysis because of a much lower number of observations in these compared to the other periods.

Effect size. To compare the different outcome measures, Cohen's d was calculated as the mean difference between the 2 groups divided by their common SD and interpreted as small (d=0.2), medium (d=0.5), and large (d=0.8).

Reliable change index. To assess whether the change in outcomes (the total score for each assessment, between baseline and endline) is statistically reliable, and not due to measurement variability inherent to the assessments alone, we calculated a reliable change index (RCI). The RCI is the standard error of the difference between the 2 measurements, SE_{diff}, in equation (1). SD_{bas} is the standard deviation of the baseline observations, and r is Cronbach's alpha representing the reliability of the measurement instrument. Each assessment instrument has its own RCI.

$$RCI = 1.96 \times SE_{diff} = 1.96 \times SD_{bas}\sqrt{2}\sqrt{1-r} \qquad (1)$$

Change in risk levels. We used total scores from the 4 mental health and 2 resilience assessments for the mixed linear model, effect size, and RCI estimation. To determine whether the changes between the

399 pre- and post-intervention periods matter from a clinical perspective, the total assessment scores – a
400 continuous variable – were converted to mental health risk and resilience levels –an ordinal variable –
401 using the published classifications described above for each type of assessment (e.g., depression scores
402 from the PHQ-9 are divided into 5 levels ranging from none to severe). A change in risk levels was
403 calculated as either a drop or increase of 1 or more levels for each mental health and resilience metric.
404 For participants registering a change in risk level, the proportion with reliable change was calculated.
405 Reliable change was established if the difference between baseline and endline scores were equal or
406 greater than the RCI.

407 Determinants of mental health and resilience. All mental health and resilience outcomes were regressed
408 against all participant characteristics using ordinary least squares models, controlling for study group
409 and assessment period. All observations with valid baseline and endline assessments for the control and
410 treatment groups were included in the analysis. A separate analysis was done for the treatment group
411 to assess which covariates unique to this group (mood meter scores and carelines) affected the
412 outcomes.

413 $P \leq 0.10$ was considered to be indicative of statistical significance. Equally important as the p-value was
414 the consistency of patterns across all mental health and resilience assessments and their agreement
415 with behavioral theory. All data were analyzed with STATA 17.0 (StataCorp LLC, College Station, TX).

416

Results

Out of 1493 study participants randomized 392 received the treatment and 577 were wait listed controls. These numbers dropped to 355 in the treatment arm and 481 in the control arm because of non-adherence to study group assignments. A total of 836 participants had valid mental health and resilience assessments. However, the number of participants completing assessments varied substantially by study period, as seen in Table 2.

Table 2. Number of participants completing any mental health and resilience assessment by study period.

Study period	Control Group	Treatment Group	Total
Baseline	469	318	787
Midline	77	181	258
Endline	304	260	564
Post-endline	13	86	99

Numbers include singular assessments that were completed in one study period only, which were excluded from analysis. Mid- and endline assessment were also excluded from the analysis.

Only participant who completed base- and endline assessments were included in the calculations of DiD estimators using mixed-effects linear modeling, effect size estimation, and change in risk levels. Table 3 shows the effective sample size by type of assessment. Overall, 511 participants (296 in the control and 215 in the treatment group) had no protocol violations and completed baseline and endline assessments for GAD-7. Samples in the treatment group for the loneliness and resilience-building activities assessments were markedly smaller than in the control group. These 2 assessments were the last in the series of the 6 assessments suggesting that a majority of Vitalk users stopped completing assessments after RS-14. The control group did not experience a similar drop, suggesting that technical issues may have prevented app users from completing all assessments.

438 **Table 3. Effective sample size by type of mental health and resilience assessment with completed**
439 **baseline and endline.**

Assessment	Control Group n	Treatment Group n	Total n
Anxiety (GAD-7)	296	215	511
Depression (PHQ-9)	286	201	487
Burnout (OLBI)	291	211	502
Resilience (RS-14)	280	183	463
Loneliness (UCLA)	280	70	350
Resilience building activities	278	85	363

440 Assessments shown in the order completed by participants.

441 These are the sample sizes used in DiD, effect size, and change in risk level analyses.

442 Participant characteristics

443 The distribution of characteristics for the 836 participants with valid mental health and resilience
444 assessments was balanced between the control and treatment groups as shown in Fig 4. The difference
445 between groups varied by 1 to 6 percentage points. Overall, participants were young (under 30 years)
446 and female. Most were professional nurses working in public secondary or tertiary healthcare facilities
447 in urban areas. Maternity care was the most common type of care provided. Fewer than 30% had ever
448 used a chat app for mental health and more than 40% had ever accessed websites with mental health
449 content. One in 6 participants had a history of mental health counseling. The level of experience in
450 performing 9 different tasks with their smartphones was high (a mean of 29 out of a maximum score of
451 36) and nearly the same in both study groups (Fig 5), corresponding to several times per week to daily
452 use. Both groups reported the same effect of the COVID-19 pandemic. More than 1 in 3 participants
453 mentioned that the pandemic had disrupted their work. The average effect of COVID-19 on participants'
454 workload, workhours, and stress levels was 8 out of a maximum score of 12 (Fig 5), corresponding to
455 somewhat increased workload and stress levels.

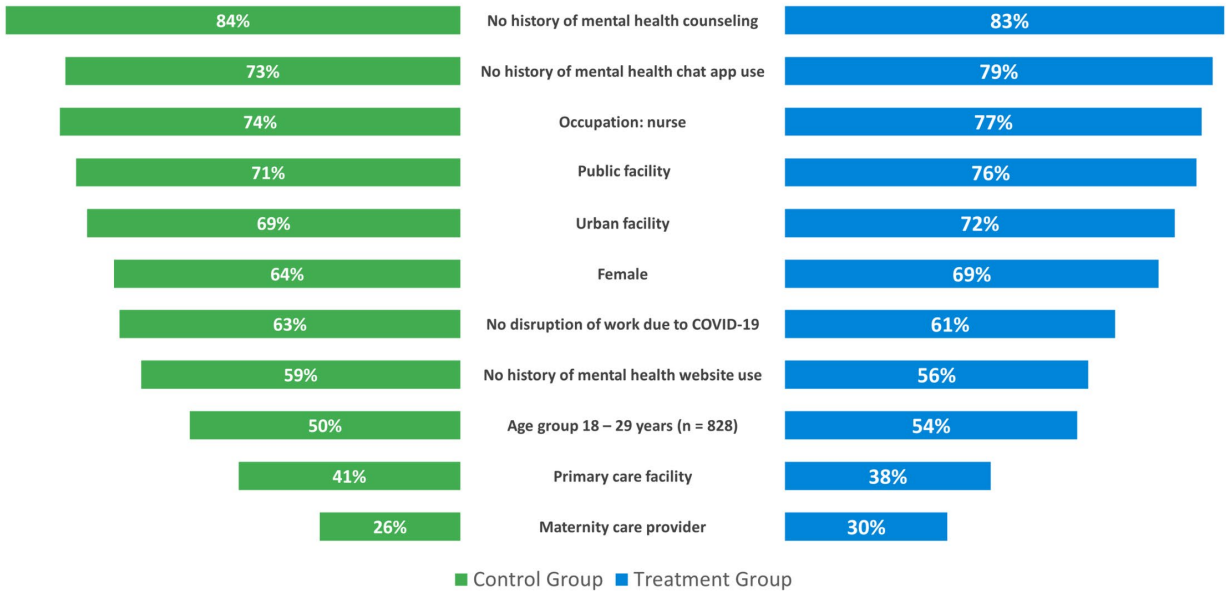

Fig 4. Study participant characteristics. Only the most frequent categories are shown (n = 836 [481 control group, 355 treatment group] except Age)

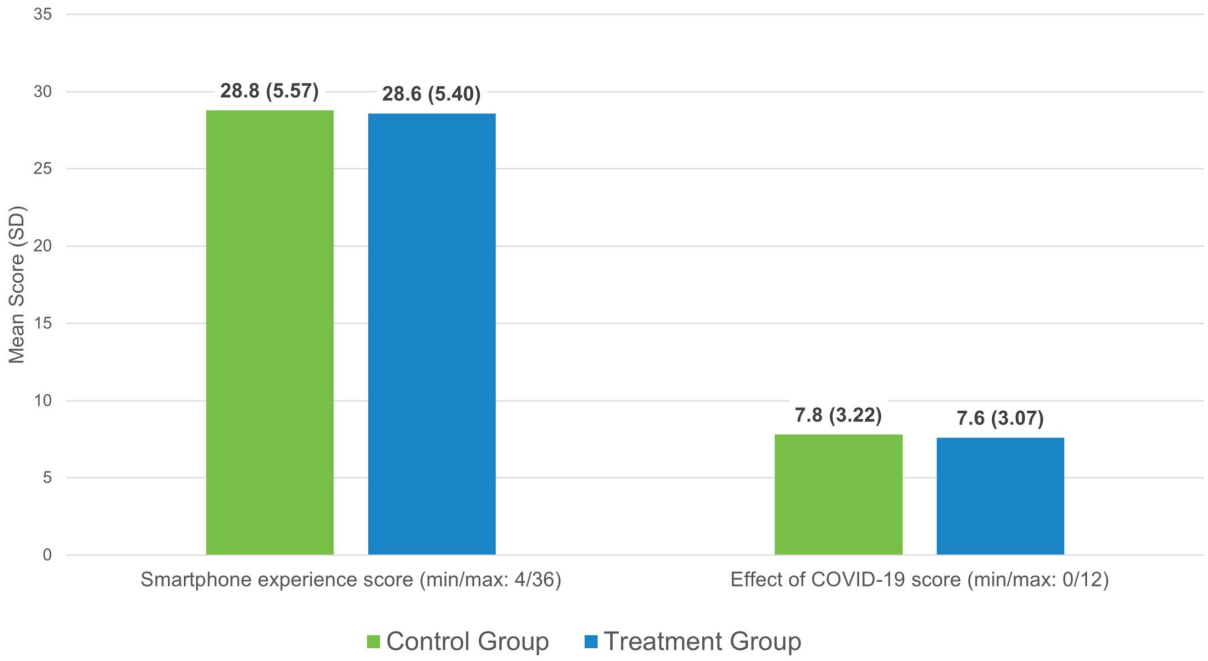

Fig 5. Mean smartphone experience and COVID-19 impact scores (n = 836).

Participant adherence to treatment and control interventions

Treatment group participants had an average of 2,200 (SD 6,294, median 920, range 84-58,021) interactions with the Vitalk app over the 56-day study period, with a distribution skewed towards the lower end. The average duration of app use was 24 days (SD 14, median 23, range 1-67), and users spent an average of 10.4 hours (SD 7.7, median 9.2, range 0.4-51.7) on the app. Treatment group participants expressed their mood an average of 13 times (SD 15, median 8, range 0-81) over the study period. The mean mood score was 2.9 (SD 1.0, median 3.0, range 0-4).

Control group participants accessed the website resources an average of 1.9 days (SD 2.0, median 1, range 1-23) over the study period, with a distribution heavily skewed towards 1.0 days. The only other measure of adherence available in this group was an average number of 1.2 click-throughs (SD 0.7, median 1, range 1-8) of links to mental health resources on the website. We did not measure time spent on resource use and mood status for the control group.

Summary of outcomes at baseline and endline

Table 4 shows summary statistics for the 4 mental health and 2 resilience assessments at baseline and endline. Mean anxiety, depression, and loneliness scores from the GAD-7 (baseline mean 4.5 [SD 3.8], endline mean 2.9 [SD 3.5]), PHQ-9 (baseline mean 4.0 [SD 4.1], endline mean 2.9 [SD 3.8]) and UCLA loneliness (baseline mean 5.3 [SD 1.5], endline mean 4.7 [SD 1.6]) questionnaires, respectively, fell into the lowest risk level. Burnout scores were at moderate risk, with a mean of 38.4 (SD 6.0) and 36.6 (SD 6.7) at baseline and endline, respectively. Resilience was moderate to moderately high, with a mean of 78.6 (SD 10.4) at baseline and a mean of 81.5 (SD 11.4) at endline, and resilience-building activities were moderate, with a mean of 13.1 (SD 3.0) and a mean of 14.2 (SD 3.3) at endline. Both control and treatment groups saw an improvement in mental health and resilience scores between the 2 assessment periods. All summary statistics are based on participants with valid baseline and endline

484 data using all assessments completed during each assessment period. The average number of

485 assessments taken each period varied between 1 and 5, depending on the type of assessment and was

486 generally higher at endline.

487

488 **Table 4. Mental health and resilience scores from completed assessments by study period and group.**

Questionnaire	Control Group		Treatment Group		Total	
	Baseline	Endline	Baseline	Endline	Baseline	Endline
PHQ-9						
Frequency	510	634	429	496	939	1130
Mean score ***	3.67	2.99	4.29	2.72	3.95	2.87
Standard deviation	4.01	4.04	4.26	3.52	4.13	3.82
Median score	3	1	3	1.5	3	1
Avg. no. of assessments	2.9	3.3	3.2	4.6	3.0	3.9
OLBI						
Frequency	471	583	379	441	850	1024
Mean score ***	38.00	36.55	38.84	36.63	38.37	36.59
Standard deviation	6.18	6.83	5.74	6.41	6.00	6.65
Median score	39	37	39	37	39	37
Avg. no. of assessments	2.6	3.0	2.8	4.3	2.7	3.6
GAD-7						
Frequency	545	669	468	550	1013	1219
Mean score ***	4.24	2.89	4.73	2.93	4.46	2.91
Standard deviation	3.74	3.63	3.86	3.31	3.80	3.49
Median score	4	1	4	2	4	2
Avg. no. of assessments	3.1	3.6	3.3	4.9	3.2	4.2
UCLA Loneliness						
Frequency	433	531	84	106	517	637
Mean score ***	5.18	4.69	5.70	4.92	5.26	4.73
Standard deviation	1.52	1.59	1.45	1.74	1.52	1.61
Median score	5	4	6	5	6	4
Avg. no. of assessments	2.4	2.7	1.3	2.0	2.2	2.6
Resilience Building						
Frequency	422	521	128	117	550	638
Mean score ***	13.20	14.01	12.80	14.84	13.11	14.16
Standard deviation	3.11	3.40	2.62	2.65	3.00	3.29
Median score	13	14	13	15	13	14
Avg. no. of assessments	2.3	2.7	1.8	1.6	2.2	2.5
RS-14						
Frequency	438	540	327	394	765	934
Mean score ***	79.23	81.05	77.69	82.19	78.57	81.53
Standard deviation	10.02	11.36	10.81	10.57	10.39	11.04
Median score	80	83	79	84	80	83
Avg. no. of assessments	2.4	2.8	2.6	4.3	2.5	3.4

489 Mean score ***: A blue frame indicates statistically significant differences between mean scores
490 at baseline and endline based on within group t-tests. P-values are < 0.01 for all assessments in
491 the control and treatment groups.

492 Mean score ***: Shaded cells indicate statistically significant differences between mean scores
493 comparing study periods for each study group based on between group t-tests. P-values are <
494 0.05 for differences at baseline for all assessments and not significant at endline except for
495 Resilience Building where baseline scores did not differ significantly between groups but endline
496 results did.

497 Using published reference levels and the average score from each assessment for each study period,
498 participants were classified according to “moderate to high” mental health risk and “very low to low”
499 resilience levels. As seen in Table 5, fewer participants in the control and treatment groups were
500 classified as “moderate to high” risk for mental wellbeing and “very low to low” resilience levels at
501 endline than at baseline. However, deceases in depression, burnout, and anxiety, and increases in
502 resilience- building activities and resilience were greater in the treatment than control group, consistent
503 with the changes in mean assessment scores shown in Table 4. Loneliness did not follow this pattern,
504 with a larger percentage of participants improving in the control than in the treatment group.

505 **Table 5. Study participants with moderate to high risk levels for mental health or low levels of resilience.**

	Control Group						Treatment Group						Sample at base- and endline		
	Baseline		Endline		Total		Baseline		Endline		Total		Control Group N	Treatment Group N	Total N
Assessment and risk level	n	%	n	%	n	%	n	%	n	%	n	%			
Depression: moderate, moderately severe, severe	32	11%	25	9%	57	10%	30	14%	18	9%	48	11%	291	211	502
Burnout: moderate or high	211	74%	187	65%	398	70%	156	78%	121	60%	277	69%	286	201	487
Anxiety: moderate or severe	37	13%	24	8%	61	10%	29	13%	13	6%	42	10%	296	215	511
Loneliness: lonely	148	53%	105	38%	253	45%	44	63%	36	51%	80	57%	280	70	350
Resilience building: low or no activity	49	18%	44	16%	93	17%	14	16%	2	2%	16	9%	278	85	363
Resilience: very low, low, or on the low end	71	25%	54	19%	125	22%	56	31%	38	21%	94	26%	280	183	463

506 Risk levels are based on the average assessment score per participant for each study period.

507

Difference-in-differences (DiD) estimators

The DiD estimates shown in Fig 6 suggested a significant positive effect of Vitalk in reducing anxiety and depression, and in building resilience and increasing resilience-building activities. The coefficients for the interaction terms between study group and study period showed that Vitalk was more effective than the passive control intervention in reducing depression (DiD estimator -0.68 [95% CI -1.15 to -0.21]), anxiety (DiD estimator -0.44 [95% CI -0.88 to 0.01]), and burnout (DiD estimator -0.58 [95% CI -1.32 to 0.15]). Burnout was just short of statistical significance at the 90% level. Changes in resilience were positive and significantly greater in the treatment group (DiD estimator 1.47 [95% CI 0.05 to 2.88]). Similarly, this group showed significantly greater resilience-building activities (DiD estimator 1.22 [95% CI 0.56 to 1.87]). There seemed to exist no treatment effect on loneliness, which was omitted from the estimation of the RCI and risk level changes.

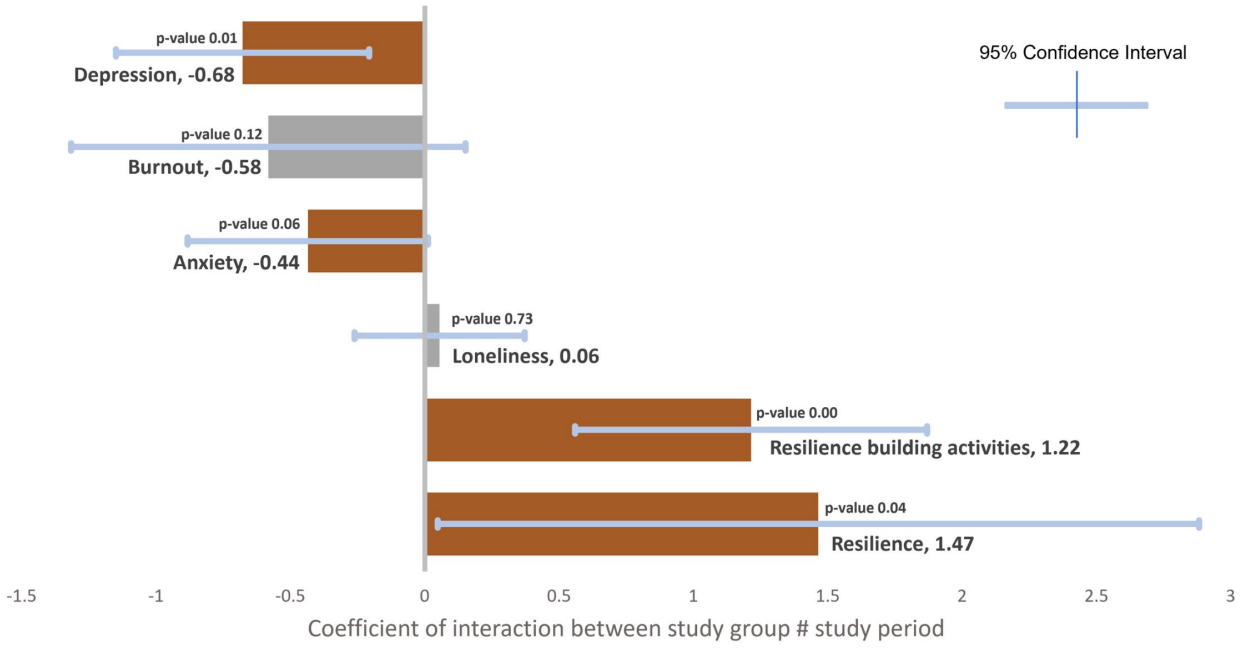

Fig 6. Difference-in-differences estimators with 95% confidence intervals from mixed effects linear models.

522 ## Effect size

523 Although the DiD estimates indicated that Vitalk use positively impacts mental health and resilience
524 outcomes, they did not inform about the size of the effect since each outcome assessment uses a
525 different scale. The effect size for each outcome was measured using standardized mean differences
526 (SMD, Cohen's d). We also calculated Hedges' g – another SMD measure – to account for unequal
527 sample sizes but do not show them separately since the values for 2 decimals were identical to Cohen's
528 d. Fig 7 shows the results comparing the effect size for the control and treatment groups. Participants in
529 the treatment group experienced a consistently larger effect for the mental health and resilience
530 assessments (a medium effect), with the control group trending towards a small effect. Vitalk use had
531 the largest impact on resilience-building activities with a large effect size (more than 3 times the effect
532 in the control group). Effect size is calculated from statistical inference and therefore has confidence
533 intervals (CI) shown in Fig 7. None of the 95% CI contain zero, indicating that both study groups
534 experienced a positive effect – a decrease in depression, burnout, anxiety, and loneliness, and an
535 increase in resilience-building activities and resilience. Depression and resilience-building activities
536 showed the largest difference in effect size between the control and treatment groups, with no
537 overlapping 95% CI.

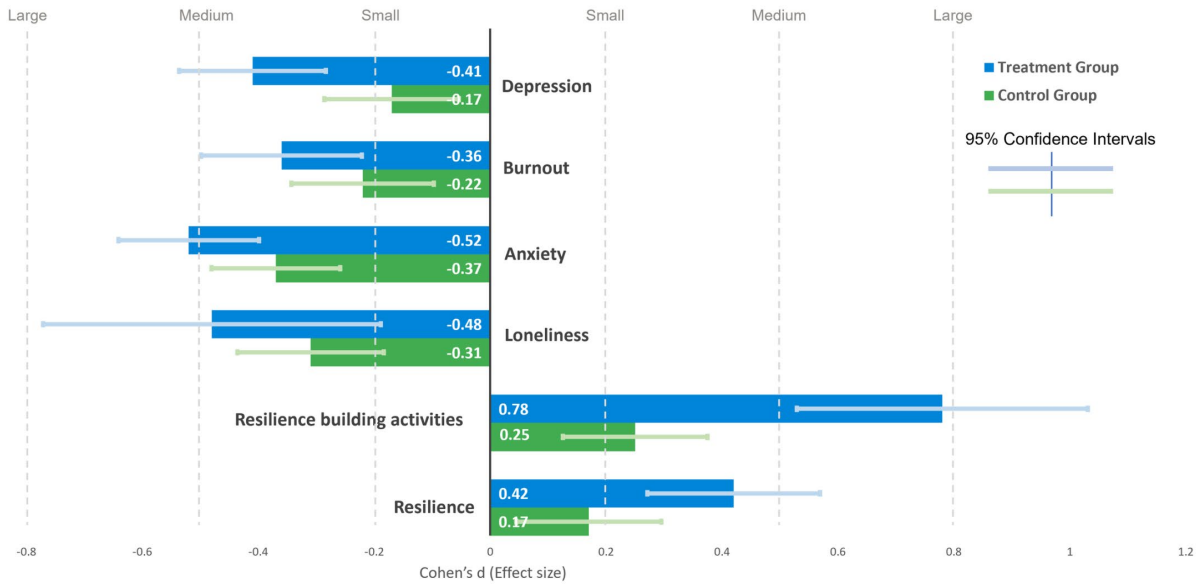

Fig 7. Effect size post-intervention by assessment type and study group.

Reliable change index (RCI)

A comparison of the mean and median scores for mental health and resilience outcomes pre- and post-intervention in Table 4 and Table 5 suggests that participants saw improved mental wellbeing and resilience outcomes. However, this is the net result of a larger number of participants improving in outcomes than participants deteriorating in outcomes. To assess whether this change may have arisen by chance alone, we calculated the RCI and the proportion of participants with a change equal or greater than the RCI. The results are shown in Fig 8A and Fig 8B. The RCI for each outcome was similar in the control and treatment groups. Reliable improvement was greater in the treatment than in the control group for depression and burnout, and was about the same for anxiety. The proportion that saw a reliable increase in resilience-building activities was more than twice in the treatment than that of the control group. Reliable change in resilience was the same in both groups. While overall, fewer participants experienced a deterioration in mental health and resilience, reliable change was consistently greater in the control than in the treatment group. Fig 8A also shows Cronbach's alpha as a

553 reliability measure for each assessment, which was used in the calculation of the RCI. Cronbach's alpha

554 is very good (greater and 0.80) for 4 assessment instruments and acceptable for resilience-building

555 activities.

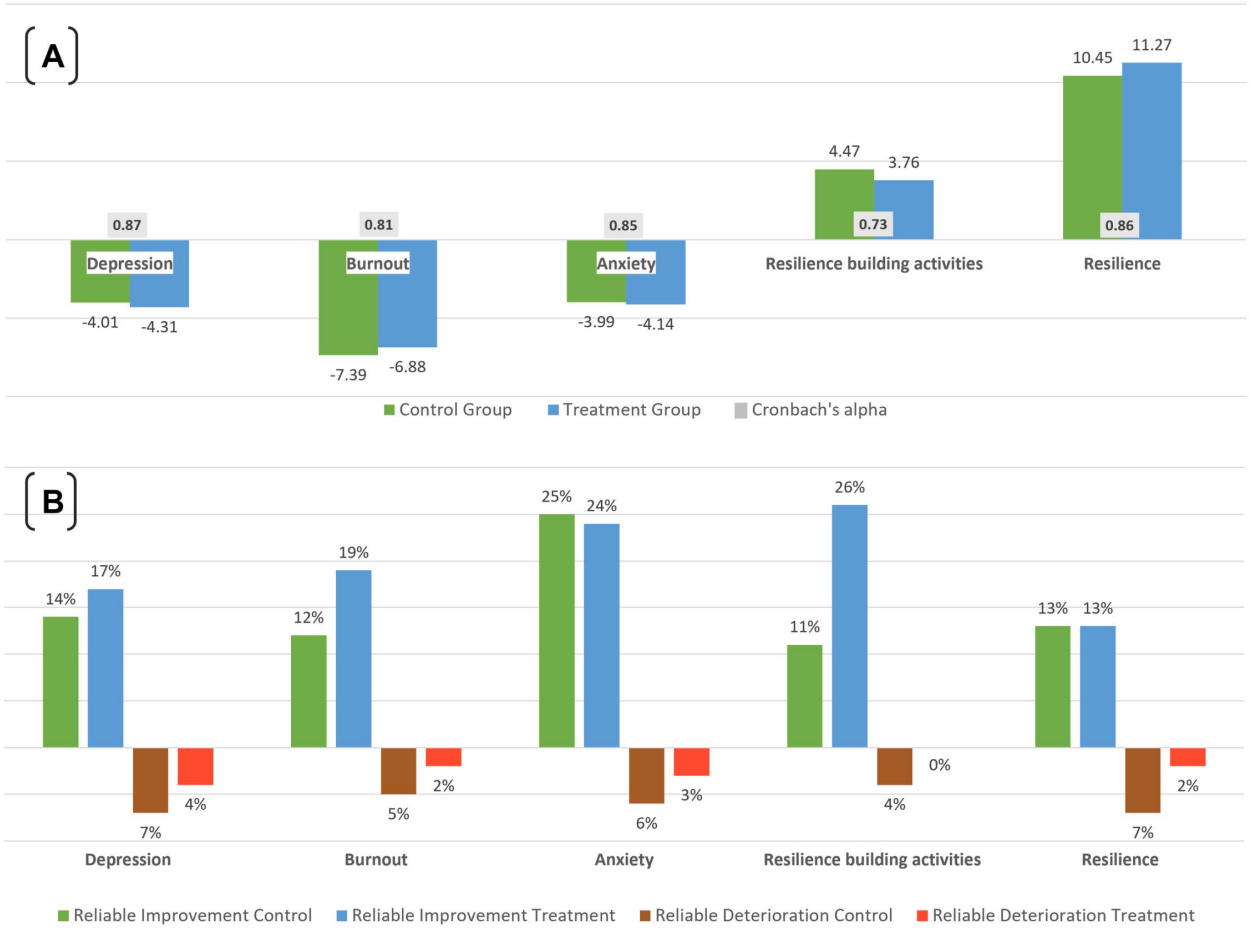

556

557 **Fig 8. Reliable change in mental wellbeing and resilience outcomes.** [A] Reliable change index (RCI). [B]

558 Reliable improvements or deterioration in outcomes between baseline and endline.

559 Mental health and resilience risk level change

560 While any improvement in mean scores for mental health and resilience assessments between baseline

561 and endline is a positive outcome, a difference in means, although significant, did not impart whether

562 these were of clinical relevance. To assess whether a change in scores equated to a change in risk levels,

563 we categorized each participant's scores into risk levels using published cutoff points. We then
564 estimated the proportion of participants changing risk categories by either moving to a lower or higher
565 level (Fig 9). The improvement in risk levels was consistently greater in the treatment than in the control
566 group. The effect on anxiety was greater than on depression or burnout. The depression scale showed
567 the least amount of change, with about two-thirds of participants staying at the same risk level pre- and
568 post-intervention. The proportion of participants increasing resilience-building activities by at least 1
569 level was almost twice as high in the treatment group compared to the control group. The control group
570 consistently saw more cases with a deteriorated outcome than the treatment group. Not all the changes
571 of mental health risk or resilience levels were statistically significant. Therefore, Fig 9 also shows the
572 proportion of all those changing risk levels that were reliable based on the RCI. For burnout, the
573 proportion of reliable change was considerably higher in the treatment group (58%) than in the control
574 group (36%). For anxiety, 71% in the control group saw reliable change compared to 61% in the
575 treatment group. Participants in the control group whose mental wellbeing and resilience outcomes
576 deteriorated between study periods experienced a consistently greater reliable change than those in the
577 treatment group. The proportion of participants with reliable change in Fig 9 is equivalent to the
578 percentage of participants with reliable improvement or deterioration in Fig 8B.

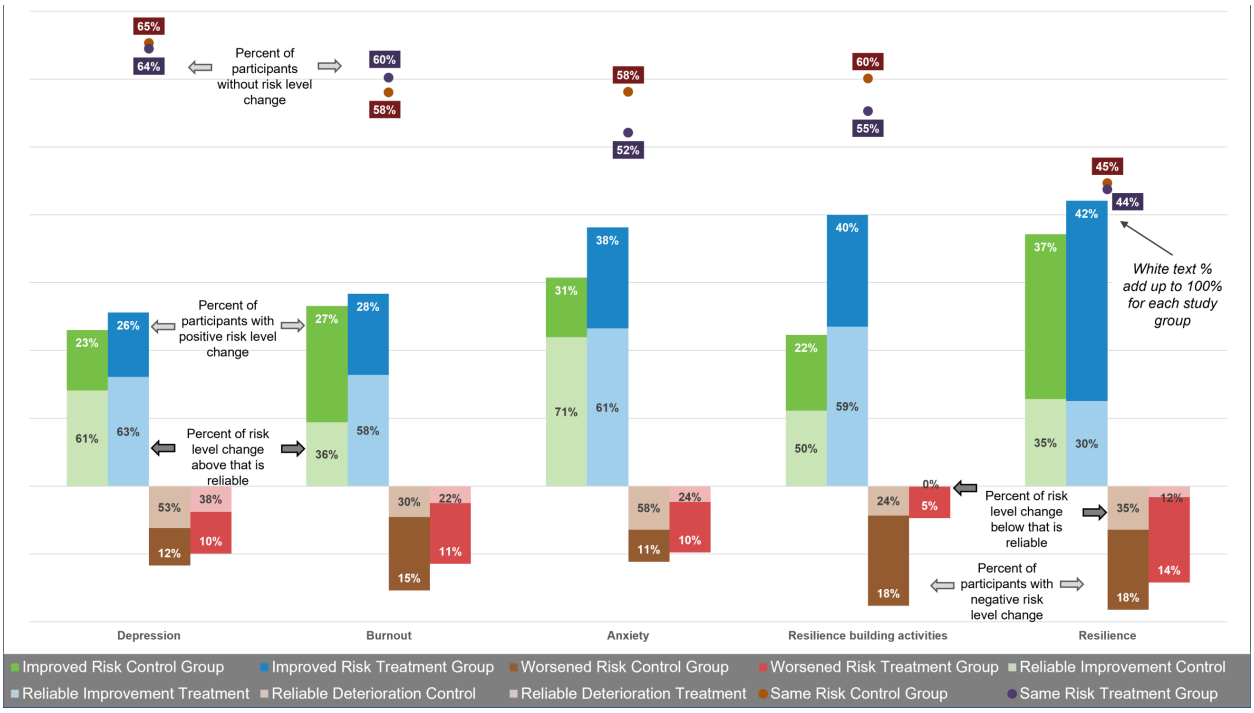

Fig 9. Percent of participants with improved, worsened or same mental wellbeing and resilience risk levels. White color text percent: percent without risk level change or with one or more risk levels difference between baseline and endline. Black color text percent: percent of risk level change that is reliable based on the RCI.

Determinants of mental health and resilience

Ordinary least squares models regressed participant characteristics on mental health and resilience outcomes using data from all participants with valid mental health and resilience assessments, controlling for study group and study period. Table 6 shows that several factors have a significant effect on mental health outcomes. Anxiety increased by 0.02 points (95% CI 0.00 to 0.05) with each year of age. Likewise, depression increased by 0.03 points (95% CI 0.01 to 0.06) and loneliness by 0.02 points (95% CI 0.00 to 0.04). Burnout appeared to decrease with age by -0.04 points (95% CI -0.09 to -0.01). Resilience-building activities increased with age by 0.04 points (95% CI 0.01 to 0.08). Participant gender was negatively associated with anxiety and burnout, with women scoring higher than men by 0.43

points (95% CI 0.07 to 0.79) and 0.90 points (95% CI 0.19 to 1.61), respectively. In addition, women showed less resilience-building activities of -0.40 points (95% CI -0.85 to 0.04) than men. While this was consistent with women having -0.56-point lower resilience levels, this was not statistically significant. Age and gender were also closely correlated with smartphone use experience. With each year increment of age, smartphone experience decreased by -0.17 points [95% CI -0.17 to -0.15]; and females saw -0.99 point [95% CI -1.15 to -0.82] lower smartphone experience than men.

599 **Table 6. Determinants of mental health and resilience outcomes for the control and treatment groups combined.**

	Dependent variables (assessment scores)											
	Depression (PHQ-9)		Burnout (OLBI)		Anxiety (GAD-7)		UCLA LONELINESS		Resilience building activities		Resilience (RS-14)	
Independent variables	**Coefficient**	**(SE)**	**Coefficient**	**(SE)**	**Coefficient**	**(SE)**	**Coefficient**	**(SE)**	**Coefficient**	**(SE)**	**Coefficient**	**(SE)**
z-score of time spent @	-0.43***	(0.10)	-0.44**	(0.18)	-0.51***	(0.09)	-0.22***	(0.06)	0.09	(0.12)	-0.04	(0.33)
Cadre: clinical officer †	0.42	(0.36)	1.30**	(0.63)	0.44	(0.32)	-0.17	(0.20)	-0.40	(0.40)	-2.54**	(1.12)
Cadre: doctor †	-0.14	(1.01)	0.65	(1.74)	-0.42	(0.95)	1.37**	(0.56)	-2.74**	(1.17)	-0.94	(3.06)
Cadre: medical assistant †	-1.34***	(0.45)	1.62**	(0.81)	-1.08***	(0.41)	-0.87***	(0.25)	0.57	(0.52)	-3.73***	(1.44)
Cadre: pharmacist †	0.87	(0.89)	2.45	(1.57)	1.14	(0.81)	0.43	(0.43)	0.78	(0.93)	-7.43***	(2.76)
Cadre: technician †	0.82	(0.85)	-1.15	(1.51)	0.93	(0.74)	0.36	(0.55)	-0.16	(1.12)	-1.77	(2.69)
Age (years)	0.03***	(0.01)	-0.04*	(0.02)	0.02**	(0.01)	0.02**	(0.01)	0.04**	(0.02)	-0.02	(0.04)
Sex ‡	0.17	(0.20)	0.90**	(0.36)	0.43**	(0.18)	0.11	(0.11)	-0.40*	(0.23)	-0.56	(0.64)
Care level: secondary $	0.72**	(0.33)	1.46**	(0.59)	0.71**	(0.30)	-0.06	(0.18)	0.37	(0.35)	-0.30	(1.05)
Care level: tertiary $	1.03***	(0.29)	2.01***	(0.52)	0.99***	(0.26)	0.05	(0.17)	0.47	(0.34)	-1.21	(0.93)
Facility type: private nfp ‼	-0.62*	(0.33)	-0.10	(0.59)	-0.60**	(0.30)	0.25	(0.17)	-0.24	(0.34)	-2.08**	(1.04)
Facility type: private fp ‼	0.78*	(0.44)	2.06***	(0.78)	0.48	(0.39)	0.96***	(0.25)	-0.63	(0.49)	-2.48*	(1.37)
Location: peri-urban ∓	0.50	(0.34)	-0.18	(0.61)	0.48	(0.30)	0.01	(0.21)	0.04	(0.41)	-0.68	(1.08)
Location: rural ∓	0.52*	(0.27)	-0.20	(0.49)	0.30	(0.25)	-0.08	(0.15)	0.04	(0.31)	1.50*	(0.88)
Service: counseling §	-1.61***	(0.53)	1.15	(0.96)	-1.01**	(0.48)	0.17	(0.33)	-1.18*	(0.64)	0.33	(1.73)
Service: inpatient care §	-1.20***	(0.41)	-0.04	(0.74)	-1.04***	(0.37)	-0.47**	(0.23)	0.24	(0.47)	-2.44*	(1.32)
Service: intensive care §	-1.40***	(0.45)	0.67	(0.81)	-0.88**	(0.40)	-0.05	(0.26)	-0.21	(0.52)	-0.91	(1.45)
Service: maternity care §	-0.93**	(0.37)	1.46**	(0.66)	-0.56*	(0.33)	-0.42**	(0.20)	0.10	(0.42)	-1.71	(1.18)
Service: support & diagnostics §	-1.69**	(0.84)	-0.73	(1.52)	-1.36*	(0.74)	-0.89*	(0.53)	-0.29	(1.10)	3.69	(2.72)
Service: specialty care §	-2.05***	(0.45)	0.74	(0.81)	-1.59***	(0.41)	-0.76***	(0.25)	-0.53	(0.52)	0.24	(1.43)
Service: surgery care §	-1.55***	(0.48)	0.87	(0.87)	-1.49***	(0.44)	-1.00***	(0.27)	-0.90*	(0.54)	-0.99	(1.55)
Smartphone experience score	0.06***	(0.02)	0.05*	(0.03)	0.08***	(0.01)	0.03***	(0.01)	0.04**	(0.02)	-0.09	(0.05)
History of MH counseling	0.63***	(0.11)	0.35*	(0.20)	0.36***	(0.10)	-0.03	(0.07)	-0.07	(0.16)	0.27	(0.37)
COVID-19 impact score	0.02	(0.03)	0.20***	(0.06)	0.06**	(0.03)	0.01	(0.02)	-0.13***	(0.04)	0.21**	(0.10)
COVID-19 ability to work impact	0.62***	(0.10)	0.95***	(0.17)	0.39***	(0.09)	0.17***	(0.06)	-0.24**	(0.12)	-0.11	(0.31)
History of chat app use for MH	-0.02	(0.08)	-0.24*	(0.14)	-0.07	(0.07)	-0.06	(0.05)	0.28***	(0.09)	0.19	(0.26)

	Dependent variables (assessment scores)											
	Depression (PHQ-9)		Burnout (OLBI)		Anxiety (GAD-7)		UCLA LONELINESS		Resilience building activities		Resilience (RS-14)	
Independent variables	**Coefficient (SE)**		**Coefficient (SE)**		**Coefficient (SE)**		**Coefficient (SE)**		**Coefficient (SE)**		**Coefficient (SE)**	
History of website use for MH	0.20***	(0.08)	-0.07	(0.14)	0.17**	(0.07)	0.05	(0.04)	0.07	(0.09)	0.30	(0.25)
Treatment group ¶	0.42**	(0.18)	0.30	(0.32)	0.47***	(0.16)	0.52***	(0.13)	0.09	(0.24)	-0.45	(0.58)
Study period mid, end, post ≡	-0.60***	(0.09)	-0.95***	(0.15)	-0.80***	(0.08)	-0.27***	(0.05)	0.59***	(0.10)	1.63***	(0.27)

P-values: * <= 0.10, ** <= 0.05, *** <= 0.01

z-score of time spent @: represents standardized hours spent on Vitalk for the treatment group, and standardized number of days with web resources accessed for the control group

Reference categories: † Cadre: nurse, ‡ Male, $ Care level: primary, ‼ Facility type: public, ∓ Location: urban, § Service: outpatient care, ¶ Control group, ≡ Baseline

Abbreviations: nfp = not-for-profit, fp = for profit, MH = mental health, mid = Midline, end = Endline, post = Post-endline period

606 Secondary care providers had worse outcomes (higher scores) for anxiety, depression, and burnout
607 compared to primary care providers, ranging from 0.71 points (95% CI 0.12 to 1.30) for anxiety to 1.46
608 points (95% CI 0.30 to 2.62) for burnout. Tertiary care providers scored 2.01 points (95% CI 1.00 to 3.03)
609 higher for burnout than primary care providers. Outpatient care saw consistently higher anxiety,
610 depression, and loneliness than any of the other types of care, with surgery (depression -1.54 points,
611 95% CI -2.50 to -0.60) and specialty care (depression -2.06 points, 95% CI -2.93 to -1.18) having the
612 largest difference. Maternity care was the only type associated with a significantly 1.46-point (95% CI
613 0.16 to 2.76) higher burnout than outpatient care. Medical assistants scored significantly lower for
614 anxiety, depression, and loneliness compared to nurses, but they had 1.62-point (95% CI 0.03 to 3.20)
615 higher burnout, and -3.73-point (95% CI -6.56 to -0.90) lower resilience than the latter.

616 Anxiety, depression, burnout, and loneliness outcomes all decreased with the z-scores of time spent
617 with the treatment or control interventions, ranging from -0.22 points (95% CI -0.33 to -0.10) for
618 loneliness, to -0.51 points (95% CI -0.68 to -0.34) for anxiety. Conversely, greater use of smartphone
619 features was associated with significantly higher levels of anxiety, depression, burnout, and loneliness,
620 ranging from 0.03 points (95% CI 0.01 to 0.06) for loneliness to 0.08 points (95% CI 0.05 to 0.11) for
621 anxiety. Participants with greater smartphone experience had higher resilience-building activities by
622 0.043 points (95% CI 0.001 to 0.084). While smartphone use showed a -0.09-point lower level of
623 resilience, this was not statistically significant (p-value of 0.104).

624 Participants with a history of mental health counseling had higher levels of anxiety (0.36 points, 95% CI
625 0.16 to 0.56), depression (0.63 points, 95% CI 0.41 to 0.85), and burnout (0.35 points, 95% CI -0.05 to
626 0.76). The COVID-19 pandemic and its impact on work-related stress, workload, and working hours
627 increased participants' anxiety by 0.06 points (95% CI 0.00 to 0.11) and burnout by 0.20 points (95% CI
628 0.09 to 0.32). The coefficients for depression and loneliness also suggest a negative effect, but they were
629 smaller and not statistically significant. While resilience levels increased by 0.21 points (95% CI 0.02 to

630 0.41) with the impact of COVID-19, resilience-building activities were affected negatively by -0.13 points
631 (95% CI -0.20 to -0.06). We observed a similar but stronger effect on participants' ability to work during
632 the pandemic for all mental health outcomes and resilience-building activities, but not for resilience
633 levels, ranging from 0.17 points (95% CI 0.06 to 0.28) for loneliness, to 0.95 points (95% CI 0.61 to 1.29)
634 for burnout. Age and gender were significantly associated with both COVID-19 related variables, but the
635 effect was small (odds ratios close to 1). A history of using a chat app for mental health significantly
636 increased resilience-building activities by 0.28 points (95% CI 0.10 to 0.41). Participants who had
637 previously accessed Internet resources for mental health saw significantly greater anxiety (0.17 points,
638 95% CI 0.04 to 0.31) and depression (0.20 points, 95% CI 0.05 to 0.35).

639 While there were differences in outcomes between control and treatment groups, only higher anxiety
640 and loneliness were significantly associated with the treatment group. As expected from the DiD, effect
641 size, and reliable change analyses, there was a significant relationship between study period and all
642 mental wellbeing and resilience outcomes with strong gains post-intervention.

643 For the treatment group, Table 7 shows that the mood score was positively correlated with all mental
644 health outcomes and resilience levels but not with resilience-building activities. A 1-point increase in
645 mood status was associated with a -0.83 point (95% CI -1.04 to -0.61) decrease in anxiety, -0.71 point
646 (95% CI -0.95 to -0.47) decrease in depression, -1.44 point (95% C -1.85 to -1.03) decrease in burnout, -
647 0.38 point (95% CI -0.60 to -0.17) decrease in loneliness, and 2.37 point (95% CI 1.59 to 3.16) increase in
648 resilience. Specific carelines selected by participants had little impact on mental health or resilience
649 outcomes, except when comparing the stress and COVID-19 carelines to the anxiety careline. The stress
650 careline was associated with significantly greater depression but lower burnout than the anxiety
651 careline; there was no significant relationship between the stress careline and other outcomes. The
652 COVID-19 careline was associated with lower mental wellbeing scores for all 4 assessments and higher

653 resilience-building activities and resilience levels. However, these relationships were only marginally

654 significant at the 0.1 level of statistical significance for depression and loneliness.

655

656 **Table 7. Additional determinants of mental health and resilience outcomes for the treatment group.**

	Dependent variables (assessment scores)											
	Depression (PHQ-9)		Burnout (OLBI)		Anxiety (GAD-7)		UCLA LONELINESS		Resilience building activities		Resilience (RS-14)	
Independent variables	**Coefficient (SE)**		**Coefficient (SE)**		**Coefficient (SE)**		**Coefficient (SE)**		**Coefficient (SE)**		**Coefficient (SE)**	
Mood score	-0.71***	(0.12)	-1.44***	(0.21)	-0.83***	(0.11)	-0.38***	(0.11)	0.26	(0.19)	2.37***	(0.40)
Careline: depression †	0.20	(0.52)	-1.34	(0.89)	-0.26	(0.46)	-0.09	(0.46)	-1.18*	(0.70)	-3.17*	(1.67)
Careline: stress †	1.06**	(0.43)	-1.79**	(0.74)	0.62	(0.39)	-0.36	(0.39)	-0.02	(0.63)	-0.86	(1.44)
Careline: relationships †	-0.32	(0.43)	-1.03	(0.75)	0.36	(0.38)	-0.15	(0.38)	-0.14	(0.57)	-1.88	(1.44)
Careline: COVID-19 †	-0.60*	(0.35)	-0.82	(0.60)	-0.21	(0.31)	-0.60*	(0.31)	0.40	(0.56)	0.36	(1.15)

657 P-values: * <= 0.10, ** <= 0.05, *** <= 0.01

658 Reference category: † Careline: anxiety

659 ## Participant experience

660 At the end of the study, 820 participants completed an anonymous online participant experience
661 questionnaire (37% from the control group and 63% from the treatment group). The gender distribution
662 was the same (37% male and 63% female). Respondents were predominantly young (54% in the 18-to-
663 29-year age group). Nurses made up the majority (68%). These respondent characteristics are similar to
664 the attributes of the study population.

665 Fifty percent of participants from the treatment group reported using the app for more than 28 days out
666 of the total study period of 56 days (in line with an average of 24 days of use based on app data). When
667 asked why the app was not used more frequently, the top 3 responses were: "I did not have the time to
668 use the app" (45%); "The app took too long to work with" (30%); and "The app was too difficult to use"
669 (13%). Overall, 91% of users found the app easy to use; 87% found the app content relevant; 92%
670 derived benefits from the app; and 83% felt more resilient to everyday challenges. However, Vitalk users
671 encountered several difficulties: 32% found the trial welcome email confusing; 27% found it difficult to
672 download and install the app; 20% found it difficult to sign into the app; 19% had difficulties entering
673 the trial ID; 25% found getting to the mental health assessments confusing; and 33% noted that the app
674 took too long to work with. The top 3 likes of app use were: interactions with Viki (71%); the exercises
675 (58%); and taking the mental wellbeing and resilience assessments (55%). The top three dislikes or
676 challenges of app use were: exposure to new content every or every other day (36%); the mental health
677 exercises (28%); and completing the mental health and resilience assessments (25%). The net promotor
678 score (NPS) [39], was assessed by asking how likely users were on a scale from 1 (not likely) to 10 (very
679 likely) to recommend Vitalk to others. Sixty-six percent out of 515 respondents rated Vitalk a 9 or 10
680 (promoters), 23% a 7 or 8 (passives), and 11% a 6 or less (detractors). This resulted in a NPS – promoters
681 minus detractors – of 55.

682 Fifty-two percent of participants from the control group reported using the Internet resources for more
683 than 15 days out of the total study period of 56 days, a finding that is much higher than the one gleaned
684 through web analytics (an average of less than 2 days accessing web resources). When asked why the
685 Internet resources were not used more frequently the top 3 responses were: “I did not have the time to
686 use the resources” (46%); “The resources took too long to work with” (34%); and “The content was too
687 difficult to understand” (13%). Overall, 87% of users found the Internet resources easy to use; 92%
688 found the resource content relevant; 95% derived benefits from the resources; and 87% felt more
689 resilient to everyday challenges. However, Internet resource users encountered several difficulties: 17%
690 found the trial welcome email confusing; 22% found it difficult to access the resources; 11% found it
691 difficult to get to the website; 7% had difficulties entering the trial ID; 11% found getting to the mental
692 health assessments confusing; and 43% noted that the resources took too long to work with. The top
693 three likes of web resource use were: taking the mental wellbeing and resilience assessments (61%);
694 reading new content (55%); and the exercises (52%). The top three dislikes or challenges of resource use
695 were: reading the website content (44%); finding new content by following links (36%); and doing
696 mental health exercise (28%). Twenty-three percent found completing the mental health and resilience
697 assessments challenging. When asked how likely users were on a scale from 1 (not likely) to 10 (very
698 likely) to recommend the Internet resources to others, 64% out of 305 respondents rated Internet
699 resources a 9 or 10 (promoters), 23% a 7 or 8 (passives), and 13% a 6 or less (detractors). The resulting
700 NPS of 51 is similar to the treatment group.

701 # Discussion

702 Based on our literature review, this study is the first RCT of a mental health chat app for health workers
703 combining multiple mental health and resilience outcomes. It was the first to include a measurement of
704 resilience and to explore the potential of a mental health chat app to stimulate resilience-building

705 activities among its users. The RCT took place in a low-resource setting in Southern Africa with very
706 limited access to mental health counseling and therapy. The challenges that Malawi faces meeting
707 population health needs have been further exacerbated by the COVID-19 pandemic.

708 The strengths of our RCT were the recruitment of more than 1,500 health professionals, and the
709 management team's continuous encouragement of participants over the 8-week study period.
710 Participants were successfully randomized into the 2 study arms while maintaining single blinding of the
711 research team. The overall enrollment rate was 94%, with group-specific retention rates of 28%
712 (treatment group) and 40% (control group) (see CONSORT diagram in Fig 1). Compared to other much
713 smaller RCTs of iCBT, retention rates were high due to weekly reminders through WhatsApp and email
714 messages, as well as instant support of users encountering issues during registration, sign in or app use.
715 A trial of adolescents with self-identified anxiety concern (with fewer than 50 participants per group)
716 reported 8-week retention rates of 28% (treatment group) and 58% (control group) [40]. An RCT of iCBT
717 of participants with depression and anxiety symptoms referred to care (substantially different from our
718 study population) reported much higher 8-week retention rates of 82% (treatment group) and 72%
719 (control group) [41].

720 The results from the DiD estimators obtained from mixed linear effect modeling support our working
721 hypothesis that use of a chatbot such as Vitalk can effectively improve mental health and resilience
722 outcomes among health professionals in Malawi. The coefficient for the interaction terms between
723 study group and assessment period varied between -0.68 for depression, -0.58 for burnout, -0.44 for
724 anxiety, 1.22 for resilience building activities, and 1.47 for resilience levels, indicating that active
725 engagement with the app was more effective in improving mental wellbeing (except loneliness) and
726 increasing health worker resilience compared to the passive offering of Internet resources. We are
727 assured that Vitalk app use causes greater improvements in mental wellbeing and resilience than the
728 alternative due to the experimental study design and the size of the DiD estimators and confidence

729 intervals (most do not include zero or absence of a treatment effect). It should be noted that such a
730 strong treatment effect was observed despite considerable technical issues faced by Vitalk users. These
731 challenges likely moderated the effect size as indicated by the disproportionate attrition in the
732 treatment group and the feedback from the anonymous user experience survey, suggesting that this
733 was a very realistic trial of a constantly evolving innovative mobile technology.

734 Based on DiD estimators, Vitalk use did not appear to be associated with changes in loneliness. Possible
735 reasons include: a small effective sample for the treatment group (n = 70); a coarse 3-question
736 instrument that may not be sufficiently sensitive for measuring the effect of Vitalk's relationship
737 careline; or app use in general. Although we explored behavioral theory about loneliness, we could not
738 identify any studies that examined whether iCBT or chatbot use influenced social isolation.

739 Our findings add substantial evidence to existing research. Unlike other published studies, we tested the
740 effectiveness of Vitalk by implementing a large RCT in a LMIC context where access to mental wellbeing
741 and resilience support is extremely limited. Compared to our sample sizes of 200 participants or more
742 per study arm for most of our outcome measures, the other existing RCTs tend to suffer from very small
743 samples of about 30 individuals or fewer. Our RCT is also the first of its kind to be applied to the health
744 workforce, which during normal times is at very high risk for work-related stress and burnout, but even
745 more so during the COVID-19 pandemic. In addition to mental wellbeing outcomes, our study not only
746 measured levels of resilience but also resilience-building activities by participants. We were not able to
747 identify studies that looked at resilience as an outcome to compare them to our findings.

748 While both study groups experienced improvements in mental wellbeing and resilience between
749 baseline and endline, the effect size was consistently larger for the treatment than for the control group,
750 further supporting our working hypothesis that Vitalk is more effective in improving mental health and
751 resilience outcomes than passive Internet resources. While we were not able to compare our DiD results

752 to the published literature, we can compare the effect size, which is commonly reported for RCTs. Our
753 findings suggest an approximately medium effect size, varying between d = -0.36 to -0.52 for mental
754 health, and d = 0.42 to 0.78 for resilience, which is similar to reported literature on the effectiveness of
755 c-CBT of depression and anxiety based on 24 RCTs with sample sizes between 19 and 257 adolescents
756 and young adults with symptoms of anxiety or depression [11]. However, it is smaller than an average
757 effect size of g = 0.77 (95 % CI 0.59–0.95) reported from a meta-analysis of 49 RCTs [9]. An RCT (n = 56)
758 on the use of Woebot (a chatbot) to deliver CBT to young adults with depression and anxiety reported a
759 significant reduction of both outcomes with an effect size of d = 0.44 and 0.37, respectively [42]. An RCT
760 of the use of the Vivibot chatbot (n = 45) by young people with cancer found a significant interaction
761 effect between time and study group of -0.41 for reducing anxiety, but no effect on depression [43]. A
762 review of 12 papers cited weak evidence of the ability of chatbots to reduce depression, with an effect
763 size of -0.55 (95% CI -0.87 to -0.23), which is very similar to our result, but reported outcomes for
764 anxiety contradicting our findings [19]. Effect size may be influenced by the characteristics of the study
765 population. While our study targeted healthy healthcare workers, other studies enrolled participants
766 with predetermined mental health issues or underlying illnesses. The fact that healthcare workers have
767 self-selected to cope with stressful situations compared to participants from the general population, or
768 those clinically diagnosed with symptoms, may explain some of the discrepancies in effect size.

769 Nonexperimental studies showed a greater effect size than RCTs. An earlier effectiveness study of self-
770 selected Vitalk users from the general population reported a large effect size of d = 0.81 and greater for
771 mental health outcomes [16]. Another uncontrolled trial of clients with severe symptoms of depression
772 and anxiety reported much higher scores for depression and anxiety (based on PHQ-9 and GAD-7
773 assessments) than our study, as well as effect sizes ranging from d = 0.61 to 0.83 [44].

774 The LMIC setting of our RCT may account for a smaller effect size than anticipated compared to results
775 from studies in middle- and high-income countries. Limited and expensive access to mobile phones in

776 Malawi provides less opportunity for self-help and other innovative app use among the population,
777 which may have constrained participants' ability to benefit from the full potential of a mental health
778 chatbot. This is supported by the fact that a high proportion of participants reported that they did not
779 have the time to use the app or Internet resources (1 in 5), or found that it took too long to work with
780 them (1 in 3). This could also imply that participants tried to conserve precious airtime. Large differences
781 in mean scores between our study and others suggest that culture may also play an important role in
782 shaping how participants respond to mental health and resilience questionnaires [45, 46]. For example,
783 our RCT in Malawi reported mean anxiety scores (4.5 at baseline and 2.9 at endline) and depression
784 scores (4.0/2.9) that were less than half of those found in Brazil (pre-/post-app use means of 12.2/8.1
785 for anxiety, and 15.9/10.4 for depression) [16].

786 Many of the improvements in mental health and resiliency scores documented in our study are of
787 statistical and clinical relevance and are welcome outcomes. Changes in risk levels were based on RCIs of
788 4 for the GAD-7 (anxiety) and PHQ-9 (depression) calculated from our sample. These are similar to or
789 lower than those reported by other studies (e.g., an RCI of 6 for PHQ-9 and an RCI of 4 for GAD-7 [44],
790 and an RCI of 6 for GAD-7 [47]). Based on our RCIs, we estimate that about one- to two-thirds of the
791 improvements in both study groups were reliable (see Fig 9). Applying the RCI, we saw reliable
792 improvements for depression of 14% (control group) and 17% (treatment group); and improvements in
793 anxiety of about 25% (both groups). This is considerably lower than the reliable change in clinical
794 caseness reported by other studies (e.g., 52% for anxiety and 45% for depression [16] and between 58%
795 and 70% across assessments [44]). These discrepancies are likely due to differences in study populations
796 (randomly selected health workers versus self-selected general population), with much lower mean
797 scores for our participants, and a small proportion classified at moderate or severe risk levels of about
798 13% at baseline and 8% at endline for depression and anxiety, respectively. A small proportion (0% to
799 7%) of participants saw a reliable worsening of mental health and resilience scores; the effect was

consistently higher in the control group. This decline is in line with about 2% to 5% reported by Daley et al. [16].

While controlling for trial group affiliation and study period, our analysis explored which user or engagement characteristics most significantly explained the outcomes of interest. Although these factors may vary by country context, they must be considered when planning mental health support strategies and helping health workers increase their resilience to meet everyday challenges. Engagement with the app or the website, measured as z-scores of time spent, was strongly correlated with reduced anxiety, depression, burnout, and loneliness. Gan et al. [48] also found a significant association between engagement in digital mental health interventions and mental health improvements. A systematic review by Molly and Anderson [49] identified several studies that showed statistically significant associations between engagement and clinical improvement. Our data did not indicate that time was a determinant of resilience or resilience-building activities.

Our study identified a need for user interface and app processes to be designed for people with less experience using smartphones and online resources and with a higher risk of adverse mental health outcomes. In our study, we found that older and female participants tended to have greater anxiety, depression, loneliness (age only), and burnout (gender only), as well as less experience with smartphone and Internet use. In a study of the health workforce in Jordan, age and gender were associated with worse mental health outcomes for males [50]. A rapid scoping review of occupational stress, burnout, and depression in women in healthcare during the COVID-19 pandemic showed that female health workers were at increased risk [51].

Compared to those working in other types of medical and ancillary services, levels of anxiety and depression appear to be highest among our participants working in outpatient care, a service in which healthcare workers may be required to pay special attention to mental health support, but, according to

823 anonymous user feedback, they may also face the greatest time constraints for accessing online mental
824 health solutions. Participants working in secondary and tertiary care institutions were at higher risk for
825 anxiety, depression, and burnout compared to those in primary care, a finding similar to a study in Peru
826 [52]. In our study, we found that public facilities were associated with greater mental health risks than
827 private, not-for-profit facilities. Public facilities may be able to draw upon the strategies used by private
828 facilities to reduce anxiety and depression. However, the public sector in Malawi seems better equipped
829 to build health worker resilience compared to the private sector. Work location (urban versus rural), was
830 not significantly associated with the outcomes (at the 95% level).

831 Our findings that current or past exposure to mental health counseling was associated with greater
832 anxiety, depression and burnout confirmed those of Varma et al. [53]. Our participants saw a negative
833 impact of the COVID-19 pandemic across all outcomes (except for resilience scores), similarly to findings
834 from a study in Jordan [50]. A study of healthcare and allied workers involved in the COVID-19 pandemic
835 from India found high levels of severe and extremely severe anxiety (23.2%) and severe and extremely
836 severe depression (11.4%)[54]. The level of severe anxiety was almost double of that found in our study
837 (which did not focus on workers involved in the pandemic). The levels of severe depression were similar
838 to our findings. Although the Vitalk app demonstrated no effect on loneliness, the pandemic itself had a
839 negative impact on loneliness overall. This could be expected based on the results of a meta-analysis
840 reporting a small but significant effect size of $g = 0.27$ of the COVID-19 pandemic on loneliness [55].

841 Our study had several limitations. Due to technical issues with the app, the response rate for the
842 treatment group was substantially lower than for the control group. The attrition rate was greater for
843 the loneliness and resilience-building activity assessments, reducing the power of our statistical analysis.
844 Engagement with the app was an average of 11 minutes per day, including the completion of
845 assessments, and was within a range of 4 to 22 minutes (median) reported by a study of user
846 engagement with mental health apps [56]. The RCT provided participants with airtime to use Vitalk or to

847 peruse the web resources on their mobile phones, allowing us to test a mental wellbeing digital
848 intervention in a resource-poor environment in anticipation of a future rapid increase of affordable
849 cellular data access in sub-Saharan Africa. Our study was not representative of the entire health
850 workforce in Malawi, because the interventions required English language proficiency and smartphone
851 ownership, limiting the study to those with a diploma or at least 2 years of college education. Moreover,
852 participants were predominantly from 2 urban districts within major population centers and only 18%
853 from rural health facilities. Given that the classification of mental health and resilience relied entirely on
854 self-assessments, which can be influenced by sociocultural factors unique to a country or study
855 population, this phenomenon must be taken into account when comparing our findings to those of
856 other studies.

857 As indicated by NPS scores, user satisfaction with Vitalk and web resources was high in the treatment
858 (NPS of 55) and control (NPS of 51) groups. While we did not find NPS benchmarks for chat apps or iCBT,
859 a study by Marler [57] compared the NPS in an RCT of 2 smoking cessation apps and found values
860 ranging between 1 (control app) and 57 (intervention app). A study of community mental health services
861 found an NPS of 19, which varied considerably by respondent characteristics (from 10 for older, to 37 for
862 younger patients) [29]. Nonetheless, given the limitations of validity and reliability of single item
863 measurements such as the NPS [58], the magnitude of the NPS and difference between groups should
864 be viewed with caution. Moreover, apps such as Vitalk are constantly updated and enhanced as the
865 technology matures. During the RCT in Malawi, a newer Vitalk version with advanced artificial
866 intelligence and natural language processing features offering a potentially better user experience was
867 already under development in Brazil.

868 # Conclusions

869 Given Vitalk's demonstrably positive effect on mental wellbeing and resilience, it has great potential to
870 be an effective tool in the arsenal of interventions to reduce work-related stress and burnout. Based on
871 our completion rate (1 in 3 study participants), there appears to be substantial demand for such an app
872 and willingness to engage with it for at least 10 minutes daily (a length of time that seems adequate for
873 most users to improve mental wellbeing and resilience, in addition to extra time for occasional
874 assessments). User feedback suggests that several factors encourage chatbot use including: natural
875 interaction with the app; frequently updated content and exercises; and carelines adapted to 2 diverse
876 types of users – those needing more general psychosocial support and those facing more pronounced
877 mental health issues. Users indicated that they enjoyed the interaction with the virtual assistant, Viki,
878 and appreciated the assessments on mental wellbeing and resilience as important benchmarks. Making
879 the assessments less tedious and more entertaining is an ongoing challenge for app developers. App
880 developers should weigh the advantages and disadvantages of changing the clinical risk classifications
881 based on standardized mental health and resilience assessments from their original to fixed groupings,
882 even if this makes sense from a user-friendliness perspective.

883 While apps such as Vitalk can help health professionals cope with daily stressors and improve mental
884 wellbeing, employers need to create less stressful work environments to maximize their effectiveness.
885 Proven interventions to strengthen health systems function and to increase healthcare provider
886 satisfaction include ensuring: essential supplies and equipment; an infrastructure that meets the needs
887 of patients and staff; and adequate and well-trained human resources for health. As Internet access
888 through mobile devices becomes more widespread and affordable in LMICs, employers in the public and
889 private sector should consider providing free app subscriptions to their employees, organizing group
890 sessions for mental wellbeing exercises, and encouraging app use.

Similarly to other studies, our RCT confirmed that mobile chat apps are one effective tool for improving mental wellbeing and resilience among its target audience. For the first time, our findings show that apps such as Vitalk can support the mental wellbeing and resilience of health workers to meet the challenges unique to their profession, especially in a resource poor environment where access to mental health services is very limited. Countries employ thousands of health workers, and many need support: as many as 1 in 8 health workers in our RCT needed help with anxiety or depression; 3 in 4 faced some degree of burnout; and 1 in 4 had low resilience. As countries struggle to increase access to mental health professionals, apps such as Vitalk have potential to fill the gaps in support. In the aftermath of the ongoing COVID-19 pandemic, healthcare providers in the public and private sectors should consider offering access to mental wellbeing apps to all their employees to cope with everyday challenges and to prepare for future public health emergencies.

Acknowledgments

The authors would like to thank the management and health professionals from health centers and hospitals in Malawi for their support and participation in this study. We gratefully acknowledge Elizabeth Leitman (Chemonics International) for editing the manuscript.

Disclaimer

The views and opinions expressed in this paper are those of the authors and not necessarily the views and opinions of the United States Agency for International Development.

Funding

Financial support for this RCT was provided by the United States Agency for International Development under the Cooperative Agreement No. AID-OAA-A-15-00046. The funders had no involvement in the analysis or in the decision to submit the paper for publication.

Role of the funding source

The study was funded by the U.S. Agency for International Development (USAID) through the Human Resources for Health 2030 Project, led by Chemonics International in partnership with University Research Company (URC) and other partners. USAID had no role in the data collection, data analysis, data interpretation, or writing of the paper. All authors had full access to all de-identified study data and had final responsibility for the decision to submit for publication.

Contributions

EK and TL designed the study and the resilience-building questionnaire, performed data cleaning and analysis, and drafted the manuscript. TL designed the study, led the research team in Malawi, managed the participant workshops, and provided feedback on the manuscript. WJ provided detailed input to the protocol and feedback on the manuscript. KG led the study management team, coordinated participant communications and responses to support requests, curated the data, and provided feedback on the manuscript. IH provided input to the research protocol. DR managed the communication with and data reporting by Vitalk. DK, LM, EJ, and AZ provided feedback on the protocol and manuscript and facilitated participant workshops in Malawi. MN was the Vitalk head of product. RM worked on the data and app/web analytics. YK was the Vitalk project lead. MK oversaw the Vitalk design and development.

References

1. Sovold LE, Naslund JA, Kousoulis AA, Saxena S, Qoronfleh MW, Grobler C, et al. Prioritizing the Mental Health and Well-Being of Healthcare Workers: An Urgent Global Public Health Priority. Front Public Health. 2021;9:679397.
2. Muller AE, Hafstad EV, Himmels JPW, Smedslund G, Flottorp S, Stensland SO, et al. The mental health impact of the covid-19 pandemic on healthcare workers, and interventions to help them: A rapid systematic review. Psychiatry Res. 2020;293:113441.
3. Nochaiwong S, Ruengorn C, Thavorn K, Hutton B, Awiphan R, Phosuya C, et al. Global prevalence of mental health issues among the general population during the coronavirus disease-2019 pandemic: a systematic review and meta-analysis. Sci Rep. 2021;11(1):10173.
4. Ofori AA, Osarfo J, Agbeno EK, Manu DO, Amoah E. Psychological impact of COVID-19 on health workers in Ghana: A multicentre, cross-sectional study. SAGE Open Med. 2021;9:20503121211000919.
5. Mulatu HA, Tesfaye M, Woldeyes E, Bayisa T, Fisseha H, Kassu RA. The prevalence of common mental disorders among healthcare professionals during the COVID-19 pandemic at a tertiary Hospital in Addis Ababa, Ethiopia. J Affect Disord Rep. 2021;6:100246.
6. Msomi N. SA healthcare workers been experiencing burnout long before Covid-19 pandemic: News24, health 24; 2021 [Available from: https://www.news24.com/health24/mental-health/mental-health-in-sa/sa-healthcare-workers-been-experiencing-burnout-long-before-covid-19-pandemic-20210318-2.
7. Chorwe-Sungani G. Assessing COVID-19-related anxiety and functional impairment amongst nurses in Malawi. Afr J Prim Health Care Fam Med. 2021;13(1):e1-e6.
8. Chisholm D, Sweeny K, Sheehan P, Rasmussen B, Smit F, Cuijpers P, et al. Scaling-up treatment of depression and anxiety: a global return on investment analysis. Lancet Psychiatry. 2016;3(5):415-24.
9. Grist R, Cavanagh K. Computerised Cognitive Behavioural Therapy for Common Mental Health Disorders, What Works, for Whom Under What Circumstances? A Systematic Review and Meta-analysis. Journal of Contemporary Psychotherapy. 2013;43:243-51.
10. Andrews G, Cuijpers P, Craske MG, McEvoy P, Titov N. Computer therapy for the anxiety and depressive disorders is effective, acceptable and practical health care: a meta-analysis. PLoS One. 2010;5(10):e13196.
11. Christ C, Schouten MJ, Blankers M, van Schaik DJ, Beekman AT, Wisman MA, et al. Internet and Computer-Based Cognitive Behavioral Therapy for Anxiety and Depression in Adolescents and Young Adults: Systematic Review and Meta-Analysis. J Med Internet Res. 2020;22(9):e17831.
12. Watts S, Mackenzie A, Thomas C, Griskaitis A, Mewton L, Williams A, et al. CBT for depression: a pilot RCT comparing mobile phone vs. computer. BMC Psychiatry. 2013;13:49.
13. Kristjansdottir OB, Fors EA, Eide E, Finset A, Stensrud TL, van Dulmen S, et al. A smartphone-based intervention with diaries and therapist-feedback to reduce catastrophizing and increase functioning in women with chronic widespread pain: randomized controlled trial. J Med Internet Res. 2013;15(1):e5.
14. Dagoo J, Asplund RP, Bsenko HA, Hjerling S, Holmberg A, Westh S, et al. Cognitive behavior therapy versus interpersonal psychotherapy for social anxiety disorder delivered via smartphone and computer: a randomized controlled trial. J Anxiety Disord. 2014;28(4):410-7.
15. Bakker D, Kazantzis N, Rickwood D, Rickard N. Mental Health Smartphone Apps: Review and Evidence-Based Recommendations for Future Developments. JMIR Ment Health. 2016;3(1):e7.

16. Daley K, Hungerbuehler I, Cavanagh K, Claro HG, Swinton PA, Kapps M. Preliminary Evaluation of the Engagement and Effectiveness of a Mental Health Chatbot. Front Digit Health. 2020;2:576361.
17. Mental health atlas 2017. World Health Organization; 2018.
18. Kauye F. Management of mental health services in Malawi. Int Psychiatry. 2008;5(2):29-30.
19. Abd-Alrazaq AA, Rababeh A, Alajlani M, Bewick BM, Househ M. Effectiveness and Safety of Using Chatbots to Improve Mental Health: Systematic Review and Meta-Analysis. J Med Internet Res. 2020;22(7):e16021.
20. Dallal GE. Randomization plan generator 2020 [Available from: http://www.jerrydallal.com/random/randomize.htm.
21. Research Randomizer: Social Psychology Network; 2021 [Available from: https://www.randomizer.org/.
22. Seligman MEP, editor Building Human Strength: Psychology's Forgotten Mission. 2006.
23. Beck JS, Beck AT. Cognitive Behavior Therapy, Second Edition: Basics and Beyond: Guilford Publications; 2011.
24. Yoo B-k, Rayz JT. Understanding Emojis for Sentiment Analysis. The International FLAIRS Conference Proceedings. 2021.
25. Looking after our mental health: Mental Health Foundation (MHF); 2021 [Available from: https://www.mentalhealth.org.uk/publications/how-to-mental-health.
26. Mental well-being: resources for the public: World Health Organization; 2021 [Available from: https://www.who.int/news-room/feature-stories/mental-well-being-resources-for-the-public.
27. #HealthyAtHome - Mental health: World Health Organization; 2020 [Available from: https://www.who.int/campaigns/connecting-the-world-to-combat-coronavirus/healthyathome/healthyathome---mental-health.
28. Doing what matters in times of stress: an illustrated guide. Geneva: World Health Organization; 2020.
29. Wilberforce M, Poll S, Langham H, Worden A, Challis D. Measuring the patient experience in community mental health services for older people: A study of the Net Promoter Score using the Friends and Family Test in England. Int J Geriatr Psychiatry. 2019;34(1):31-7.
30. Demerouti E, Bakker AB. The Oldenburg Burnout Inventory: A good alternative to measure burnout and engagement. Halbesleben JRB, editor. Hauppauge, NY: Nova Science Pub Inc.; 2008.
31. Kaggwa MM, Kajjimu J, Sserunkuma J, Najjuka SM, Atim LM, Olum R, et al. Prevalence of burnout among university students in low- and middle-income countries: A systematic review and meta-analysis. PLoS One. 2021;16(8):e0256402.
32. Mughal AY, Devadas J, Ardman E, Levis B, Go VF, Gaynes BN. A systematic review of validated screening tools for anxiety disorders and PTSD in low to middle income countries. BMC Psychiatry. 2020;20(1):338.
33. Steptoe A, Shankar A, Demakakos P, Wardle J. Social isolation, loneliness, and all-cause mortality in older men and women. Proc Natl Acad Sci U S A. 2013;110(15):5797-801.
34. Hughes ME, Waite LJ, Hawkley LC, Cacioppo JT. A Short Scale for Measuring Loneliness in Large Surveys: Results From Two Population-Based Studies. Res Aging. 2004;26(6):655-72.
35. Building Health Worker Resilience: A Toolkit to Protect Against Burnout on the Front Lines. New Brunswick, New Jersey, USA: Center for Health Worker Innovation; 2021.
36. Wagnild G. The Resilience Scale user's guide for the US English version of the Resilience Scale and the 14-item Resilience Scale (RS–14). Worden, MT: Resilience Center; 2009.
37. Wagnild G. A review of the Resilience Scale. J Nurs Meas. 2009;17(2):105-13.

1021 38. Siriwardhana C, Abas M, Siribaddana S, Sumathipala A, Stewart R. Dynamics of resilience in
1022 forced migration: a 1-year follow-up study of longitudinal associations with mental health in a
1023 conflict-affected, ethnic Muslim population. BMJ Open. 2015;5(2):e006000.
1024 39. Reichheld FF. The one number you need to grow. Harv Bus Rev. 2003;81(12):46-54, 124.
1025 40. O'Connor K, Bagnell A, McGrath P, Wozney L, Radomski A, Rosychuk RJ, et al. An Internet-Based
1026 Cognitive Behavioral Program for Adolescents With Anxiety: Pilot Randomized Controlled Trial.
1027 JMIR Ment Health. 2020;7(7):e13356.
1028 41. Richards D, Enrique A, Eilert N, Franklin M, Palacios J, Duffy D, et al. A pragmatic randomized
1029 waitlist-controlled effectiveness and cost-effectiveness trial of digital interventions for
1030 depression and anxiety. NPJ Digit Med. 2020;3:85.
1031 42. Fitzpatrick KK, Darcy A, Vierhile M. Delivering Cognitive Behavior Therapy to Young Adults With
1032 Symptoms of Depression and Anxiety Using a Fully Automated Conversational Agent (Woebot):
1033 A Randomized Controlled Trial. JMIR Ment Health. 2017;4(2):e19.
1034 43. Greer S, Ramo D, Chang YJ, Fu M, Moskowitz J, Haritatos J. Use of the Chatbot "Vivibot" to
1035 Deliver Positive Psychology Skills and Promote Well-Being Among Young People After Cancer
1036 Treatment: Randomized Controlled Feasibility Trial. JMIR Mhealth Uhealth. 2019;7(10):e15018.
1037 44. Duffy D, Enrique A, Connell S, Connolly C, Richards D. Internet-Delivered Cognitive Behavior
1038 Therapy as a Prequel to Face-To-Face Therapy for Depression and Anxiety: A Naturalistic
1039 Observation. Front Psychiatry. 2019;10:902.
1040 45. Parkerson HA, Thibodeau MA, Brandt CP, Zvolensky MJ, Asmundson GJ. Cultural-based biases of
1041 the GAD-7. J Anxiety Disord. 2015;31:38-42.
1042 46. Harry ML, Coley RY, Waring SC, Simon GE. Evaluating the Cross-Cultural Measurement
1043 Invariance of the PHQ-9 between American Indian/Alaska Native Adults and Diverse Racial and
1044 Ethnic Groups. J Affect Disord Rep. 2021;4.
1045 47. Bischoff T, Anderson SR, Heafner J, Tambling R. Establishment of a reliable change index for the
1046 GAD-7. Psychology, community & health. 2020;8:176-87.
1047 48. Gan DZQ, McGillivray L, Han J, Christensen H, Torok M. Effect of Engagement With Digital
1048 Interventions on Mental Health Outcomes: A Systematic Review and Meta-Analysis. Front Digit
1049 Health. 2021;3:764079.
1050 49. Molloy A, Anderson PL. Engagement with mobile health interventions for depression: A
1051 systematic review. Internet Interv. 2021;26:100454.
1052 50. Alnazly E, Khraisat OM, Al-Bashaireh AM, Bryant CL. Anxiety, depression, stress, fear and social
1053 support during COVID-19 pandemic among Jordanian healthcare workers. PLoS One.
1054 2021;16(3):e0247679.
1055 51. Sriharan A, Ratnapalan S, Tricco AC, Lupea D, Ayala AP, Pang H, et al. Occupational Stress,
1056 Burnout, and Depression in Women in Healthcare During COVID-19 Pandemic: Rapid Scoping
1057 Review. Front Glob Womens Health. 2020;1:596690.
1058 52. Quispe-Sancho A, Chambi-Macedo KL, Laurel-Vargas V, Huamani-Merma E, Cuzcano-Gonzales
1059 KV, Huaita-Rocha MA, et al. Depression, Anxiety, and Stress in Health Professionals Working
1060 During the COVID-19 Pandemic in Peru: An Analytical Cross-Sectional Study. ELECTRON J GEN
1061 MED. 2021;18(6).
1062 53. Varma P, Junge M, Meaklim H, Jackson ML. Younger people are more vulnerable to stress,
1063 anxiety and depression during COVID-19 pandemic: A global cross-sectional survey. Prog
1064 Neuropsychopharmacol Biol Psychiatry. 2021;109:110236.
1065 54. Shekhar S, Ahmad S, Ranjan A, Pandey S, Ayub A, Kumar P. Assessment of depression, anxiety
1066 and stress experienced by health care and allied workers involved in SARS-CoV2 pandemic. J
1067 Family Med Prim Care. 2022;11(2):466-71.

1068 55. Ernst M, Niederer D, Werner AM, Czaja SJ, Mikton C, Ong AD, et al. Loneliness before and during
1069 the COVID-19 pandemic: A systematic review with meta-analysis. Am Psychol. 2022;77(5):660-
1070 77.
1071 56. Baumel A, Muench F, Edan S, Kane JM. Objective User Engagement With Mental Health Apps:
1072 Systematic Search and Panel-Based Usage Analysis. J Med Internet Res. 2019;21(9):e14567.
1073 57. Marler JD, Fujii CA, Utley MT, Balbierz DJ, Galanko JA, Utley DS. Outcomes of a Comprehensive
1074 Mobile Smoking Cessation Program With Nicotine Replacement Therapy in Adult Smokers: Pilot
1075 Randomized Controlled Trial. JMIR Mhealth Uhealth. 2022;10(11):e41658.
1076 58. Adams C, Walpola R, Schembri AM, Harrison R. The ultimate question? Evaluating the use of Net
1077 Promoter Score in healthcare: A systematic review. Health Expect. 2022;25(5):2328-39.

1078