medRxiv preprint doi: https://doi.org/10.1101/2023.01.16.23284631; this version posted June 12, 2023. The copyright holder for this preprint (which was not certified by peer review) is the author/funder, who has granted medRxiv a license to display the preprint in perpetuity. It is made available under a CC-BY-ND 4.0 International license .

Higher ratio of plasma omega-6/omega-3 fatty acids is associated with greater risk of all-cause, cancer, and cardiovascular mortality: a population-based cohort study in UK Biobank

Authors: Yuchen Zhang, MSPH[1]; Yitang Sun, MPH[2]; Qi Yu, MSPH[3], Suhang Song, PhD[4], J. Thomas Brenna, PhD[5,6]; Ye Shen, PhD[1*]; Kaixiong Ye, PhD[2,7*]

Author Affiliations:

[1] Department of Epidemiology and Biostatistics, College of Public Health, University of Georgia, Athens, Georgia, US

[2] Department of Genetics, University of Georgia, Athens, Georgia, US

[3] Department of Biostatistics and Bioinformatics, Emory University, Atlanta, GA, US

[4] Department of Health Policy and Management, College of Public Health, University of Georgia, Athens, Georgia, US

[5] Division of Nutritional Sciences, Cornell University, Ithaca, NY, US

[6] Dell Pediatric Research Institute and the Depts of Pediatrics, of Nutrition, and of Chemistry, University of Texas at Austin, Austin, TX, US

[7] Institute of Bioinformatics, University of Georgia, Athens, Georgia, US

* YS and KY jointly supervised this project.

Corresponding Author:

Kaixiong Ye, PhD

Department of Genetics, C220 Davison Life Sciences Complex, University of Georgia, 120 East Green Street, Athens, GA 30602

Phone: 706-542-5898 Email: kaixiong.ye@uga.edu

medRxiv preprint doi: https://doi.org/10.1101/2023.01.16.23284631; this version posted June 12, 2023. The copyright holder for this preprint (which was not certified by peer review) is the author/funder, who has granted medRxiv a license to display the preprint in perpetuity. It is made available under a CC-BY-ND 4.0 International license .

Abstract

Background

Circulating omega-3 and omega-6 polyunsaturated fatty acids (PUFAs) have been associated with various chronic diseases and mortality, but results are conflicting. Few studies examined the role of a balanced omega-6/omega-3 ratio in mortality.

Methods

We investigated plasma omega-3 and omega-6 PUFAs and their ratio in relation to all-cause and cause-specific mortality in a large prospective cohort, the UK Biobank. Of 85,425 participants who had complete information on circulating PUFAs, 6,461 died during follow-up, including 2,794 from cancer and 1,668 from cardiovascular disease (CVD). Associations were estimated by multivariable Cox proportional hazards regression with adjustment for relevant risk factors.

Results

Risk for all three mortality outcomes increased as the ratio of omega-6/omega-3 PUFAs increased (all $P_{trend} < 0.05$). Comparing the highest to the lowest quintiles, individuals had 26% (95% CI, 15-38%) higher total mortality, 14% (95% CI, 0-31%) higher cancer mortality, and 31% (95% CI, 10-55%) higher CVD mortality. Moreover, omega-3 and omega-6 PUFAs in plasma were all inversely associated with all-cause, cancer, and CVD mortality, with omega-3 showing stronger effects.

Conclusions

Using a population-based cohort in UK Biobank, our study revealed a strong association between the ratio of circulating omega-6/omega-3 PUFAs and the risk of all-cause, cancer, and CVD mortality.

Keywords

Polyunsaturated fatty acids, Omega-3 fatty acids, Omega-6 fatty acids, Mortality, Prospective studies

medRxiv preprint doi: https://doi.org/10.1101/2023.01.16.23284631; this version posted June 12, 2023. The copyright holder for this preprint (which was not certified by peer review) is the author/funder, who has granted medRxiv a license to display the preprint in perpetuity. It is made available under a CC-BY-ND 4.0 International license .

Background

Cancer and cardiovascular disease (CVD) are the two leading causes of non-communicable disease mortality globally[1]. Substantial epidemiologic evidence has linked the dietary or circulating levels of omega-3 and omega-6 polyunsaturated fatty acids (PUFAs) to the risks of all-cause, cancer, and CVD mortality (**Additional file 1: Table S1**). However, the results are inconsistent, especially for omega-6 PUFAs. Most large observational studies support the protective effects of omega-3 PUFAs. In addition to total and individual omega-3 PUFAs, the omega-3 index, defined as the percentage of eicosapentaenoic acid (EPA) and docosahexaenoic acid (DHA) in total fatty acids in red blood cells, was shown to be a validated biomarker of the dietary intake and tissue levels of long-chain omega-3 PUFAs, and was proposed to be a risk factor for CVD and related mortality[2,3]. While the omega-3 index has been observed to be inversely associated with all cause-mortality, its association patterns with CVD and cancer mortality are less clear[4-6]. Most importantly, results from clinical trials of omega-3 PUFA supplementation have been inconsistent[7,8]. On the other hand, while some studies revealed inverse associations of omega-6 PUFAs with all-cause mortality[9-11], others reported null results[4,12-15]. The role of omega-6 PUFAs in cancer and CVD mortality is less studied, and the patterns are similarly conflicting[4,9-11]. Interpreting previous observational results is challenging due to the limitations of small sample sizes, insufficient adjustments for confounding, and unique sample characteristics. Moreover, many studies rely on self-reported dietary intake or fish oil supplementation status, which are subject to large variability and reporting bias[16]. Despite the tremendous interest and research effort, the roles of omega-3 and omega-6 PUFAs in all-cause and cause-specific mortality remain controversial.

medRxiv preprint doi: https://doi.org/10.1101/2023.01.16.23284631; this version posted June 12, 2023. The copyright holder for this preprint (which was not certified by peer review) is the author/funder, who has granted medRxiv a license to display the preprint in perpetuity. It is made available under a CC-BY-ND 4.0 International license .

It has been suggested that the high omega-6/omega-3 ratio in Western diets, 20:1 or even higher, as compared to an estimated 1:1 during the most time of human evolution, contributes to many chronic diseases, including CVD, cancer, and autoimmune disorders[17,18]. However, while many previous studies have examined total or individual omega-3 and omega-6 PUFAs, fewer investigated the role of their imbalance, as measured by the omega-6/omega-3 ratio, in mortality[4,14,15,19]. In a prospective cohort study of postmenopausal women, the omega-6/omega-3 ratio in red blood cells was associated with an increased risk of all-cause mortality but not with cancer or CVD mortality[4]. Similar positive associations with all-cause mortality were observed in smaller cohorts investigating the ratio in serum or dietary intake[14,19]. However, prospective studies in two independent cohorts from China and US did not find a linear positive association between the omega-6/omega-3 ratio in diet and all-cause mortality[15]. To address these gaps in our understanding of the roles of omega-3 and omega-6 PUFAs and their imbalance in all-cause and cause-specific mortality, we perform a prospective study in a large population-based cohort (N = 85,425) from UK Biobank, using objective measurements of PUFA levels in plasma.

Methods

Study population

The UK Biobank study is a prospective, population-based cohort study in the United Kingdom[20]. Between 2006 and 2010, 502,384 prospective participants, aged 40-69, in 22 assessment Centers throughout the UK were recruited for the study. The population information was collected through a self-completed touch-screen questionnaire; brief computer-assistant interview; physical and functional measures; and blood, urine, and saliva collection during the assessment visit. Participants with cancer (n=37,736) or CVD (n=100,972), those who withdrew from the

medRxiv preprint doi: https://doi.org/10.1101/2023.01.16.23284631; this version posted June 12, 2023. The copyright holder for this preprint (which was not certified by peer review) is the author/funder, who has granted medRxiv a license to display the preprint in perpetuity. It is made available under a CC-BY-ND 4.0 International license .

study (n=879), and those with incomplete data on the plasma omega-6/omega-3 ratio (n=277,372) were excluded from this study, leaving 85,425 participants, 6,461 died during follow-up, including 2,794 from cancer and 1,668 from CVD.

Ascertainment of exposure

Plasma PUFA levels (absolute concentrations and percentages of total fatty acids) were measured by nuclear magnetic resonance (NMR) in plasma samples collected between 2007 and 2010, including total PUFAs, omega-3 PUFAs, omega-6 PUFAs, docosahexaenoic acid (DHA), and linoleic acid (LA)[20-22].

Ascertainment of outcome

The date and cause of death were identified through the death registries of the National Health Service (NHS) Information Centre for participants from England and Wales and the NHS Centre Register Scotland for participants from Scotland[20]. At the time of the analysis (15 Mar 2023), we had access to the most up-to-date mortality dataset (Version: December 2022), which had the date of death up to 12 November 2021. Therefore, follow-up time was calculated as the time between the date of entering the assessment centre and this date, or the date of death, whichever happened first. The underlying cause of death was assigned and coded in vital registries according to the International Classification of Diseases, 10th revision (ICD-10). CVD mortality was defined using codes I00-I99, and cancer mortality was defined using codes C00-D48. To exclude those who had cancer at baseline, we used the overall cancer incidence information based on diagnoses in cancer registers derived from the Health and Social Care Information Centre and the NHS Central Register that were coded based on ICD-9 and ICD-10 codes. The

medRxiv preprint doi: https://doi.org/10.1101/2023.01.16.23284631; this version posted June 12, 2023. The copyright holder for this preprint (which was not certified by peer review) is the author/funder, who has granted medRxiv a license to display the preprint in perpetuity. It is made available under a CC-BY-ND 4.0 International license .

information about CVD incidence was retrieved from Hospital inpatient data and Death Register records that were coded according to ICD-9 and ICD-10 codes, and self-reported medical condition.

Ascertainment of covariates

The baseline questionnaire included detailed information on several possible confounding variables: demographic factors (age, sex, assessment centre, ethnicity), socioeconomic status (Townsend Deprivation Index), lifestyle habits (alcohol assumption, smoking status, body mass index (BMI), physical activity, comorbidities (including hypertension, diabetes, and longstanding illness)), and other supplementation (Fish-oil supplementation). The Townsend Deprivation Index, used as an indicator of socioeconomic status, is retrieved directly from the UK Biobank. BMI was defined as the body mass divided by the square of the body height and was expressed in units of kg/m^2. Prevalent hypertension was derived from a self-reported history of hypertension. Information on diabetes and longstanding illness was collected by self-report at baseline. We also retrieved the information on dietary PUFA intakes and serum biomarkers for secondary analysis. Dietary PUFAs were estimated based on the 24-hour dietary recall[23]. The percentage of dietary omega-3 and omega-6 PUFA were calculated as the corresponding absolute dietary PUFA divided by summation of dietary monounsaturated fatty acids, saturated fatty acids, omega-3 fatty acids, and omega-6 fatty acids. The biochemistry markers were measured in the blood sample collected at recruitment.

medRxiv preprint doi: https://doi.org/10.1101/2023.01.16.23284631; this version posted June 12, 2023. The copyright holder for this preprint (which was not certified by peer review) is the author/funder, who has granted medRxiv a license to display the preprint in perpetuity. It is made available under a CC-BY-ND 4.0 International license .

Statistical analysis

We summarized and compared the characteristics of the participants across quintiles of the omega-6/omega-3 ratio at baseline using descriptive statistics. Pearson's Chi-squared test and ANOVA test were used to compare the demographic characteristics across quintiles, respectively, for categorical variables and continuous variables. To investigate associations of the ratio with all-cause and cause-specific mortality, we used multivariable Cox proportional hazards regression models to calculate hazard ratios[24] and their 95% confidence intervals (CI). The proportional hazards assumption was not violated based on Schoenfeld residuals. We analyzed the ratio as continuous and categorical variables (i.e., quintiles). For all trend tests, we used the median value of each quintile as a continuous variable in the models. Potential nonlinear associations were assessed semi-parametrically using restricted cubic splines (4 knots were used in regression splines)[25].

Based on previous literature and biological plausibility[11,26,27], we chose the following variables as covariates in the multivariate models: age (years; continuous), sex (male, female), race (White, Black, Asian, Others), Townsend deprivation index (continuous), assessment centre, BMI (kg/m2; continuous), smoking status (never, previous, current), alcohol intake status (never, previous, current), physical activity (low, moderate, high), and comorbidities (yes, no).

In secondary analyses to assess potential differences in associations across different population subgroups, we repeated the above-described analyses stratified by age (< vs. ≥ the median age of 58 years), sex (male/female), Townsend deprivation index (< vs. ≥ the population median of -2),

medRxiv preprint doi: https://doi.org/10.1101/2023.01.16.23284631; this version posted June 12, 2023. The copyright holder for this preprint (which was not certified by peer review) is the author/funder, who has granted medRxiv a license to display the preprint in perpetuity. It is made available under a CC-BY-ND 4.0 International license .

BMI ((< vs. ≥ 25), comorbidities (yes vs. no), physical activity (low and moderate vs. high) and current smoking status (yes vs. no). Besides, to compare the effects of dietary intake of PUFAs with the plasma levels on mortality, we repeated the above-described analyses in participants with complete information on dietary intake PUFAs (N=153,064). Moreover, we conducted mediation analysis to investigate potential biological pathways that might explain the effects of omega-6/omega-3 ratio on mortality outcomes. Based on plausibility, we chose Cholesterol, LDL, HDL-C, TG, ApoA, ApoB, CRP and Lp(a) as potential mediating factors for CVD mortality; SHBG, TTST, E2 and IGF-1 as potential mediating factors for cancer mortality; and all the above biomarkers for all-cause mortality. We first examined the variations in the concentrations of each biomarker according to omega-6/omega-3 ratio quintiles. Then we constructed two regression models, a linear model, to regress the mediator (treated the biomarkers as continuous) on the exposure (treated the omega-6/omega-3 ratio as continuous), with fully-adjustment for potential confounders; and a Cox proportional hazard model, to regress the outcome (mortality outcomes) on the exposure and the mediator, with fully-adjustment for potential confounders. We chose to construct Cox models for mediation analysis because our outcomes were rare (all <10%)[28]. We integrated these two regression models to obtain the indirect effects and proportions of mediating effects through the counterfactual-based approach proposed by Vander Weele[29,30].

We also conducted several sensitivity analyses. First, to assess whether the associations of the omega-6/omega-3 ratio with mortality outcomes were primarily driven by omega-3 fatty acids or omega-6 fatty acids, we assessed both the separate and the joint associations of omega-3 fatty acids to total fatty acids percentage (omega-3%) and omega-6 fatty acids to total fatty acids

medRxiv preprint doi: https://doi.org/10.1101/2023.01.16.23284631; this version posted June 12, 2023. The copyright holder for this preprint (which was not certified by peer review) is the author/funder, who has granted medRxiv a license to display the preprint in perpetuity. It is made available under a CC-BY-ND 4.0 International license .

percentage (omega-6%) with the three mortality outcomes. We also performed a joint analysis with categories of the omega-3% and omega-6% quintiles, using participants in both the lowest omega-3% and omega-6% quintiles as the reference category. An interaction term between omega-3% and omega-6% was included in the multivariable Cox proportional hazards model, and a Likelihood Ratio test was used to assess its significance. The correlation between omega-3% and omega-6% was assessed by the Pearson correlation. Second, to assess the effects of individual PUFAs on mortality, we conducted the same analysis for circulating docosahexaenoic acid to total fatty acids percentage (DHA%) and linoleic acid to total fatty acids percentage (LA%) with the three mortality outcomes. Third, to address the potential residual confounding by fish oil supplementation, we further adjusted for the supplementation status from the baseline questionnaire. Fourth, to investigate the effects of missing values, we imputed missing values (<1% for most factors, up to 19% for physical activity) by chained equations and performed synthesis analyses on the imputed datasets[31]. Fifth, to assess whether the observed associations are attenuated by reverse causation, we excluded those who died in the first year of follow-up. Last, to assess the representativeness of the participants included in our study, we compared the baseline characteristics between the participants with and without exposure information. All P-values were two-sided. We considered a P-value <0.05 or a 95% confidence interval (CI) excluding 1.0 for HRs as statistically significant. We conducted all analyses using R, version 4.0.3 and SAS statistical software, version 9.4 (SAS Institute Inc.).

medRxiv preprint doi: https://doi.org/10.1101/2023.01.16.23284631; this version posted June 12, 2023. The copyright holder for this preprint (which was not certified by peer review) is the author/funder, who has granted medRxiv a license to display the preprint in perpetuity. It is made available under a CC-BY-ND 4.0 International license .

Results

Baseline characteristics

In the analytic cohort of 85,425 participants, over a mean of 12.7 years of follow-up, 6,461 died, including 2,794 from cancer and 1,668 from CVD. The baseline characteristics of the participants across quintiles of the ratio of omega-6/omega-3 were summarized in **Table 1**. Study participants were, on average, 56 years old and 90% White. Those in the higher ratio quintiles were more likely to be younger, male, and current smokers, but less likely to have comorbidities and take fish oil supplementation.

Main results

The associations of the omega-6/omega-3 ratio with all-cause and cause-specific mortality risks were presented in **Table 2**. A higher ratio was strongly associated with higher mortality from all causes, cancer, and CVD ($P_{trend} < 0.05$ for all three). In the fully adjusted models that considered the ratio as a continuous variable, every unit increase in the ratio corresponded to 2%, 1%, and 2% higher risk in all-cause, cancer, and CVD mortality, respectively. When comparisons were made between the highest and the lowest quintile of the omega-6/omega-3 ratio, there were 26%, 14%, and 31% increased risk for all-cause, cancer, and CVD mortality, respectively.

Stratified analysis

The fully adjusted associations of the omega-6/omega-3 ratio with all-cause mortality revealed that compared to the lowest quintile, the highest quintile has strong, statistically significant

medRxiv preprint doi: https://doi.org/10.1101/2023.01.16.23284631; this version posted June 12, 2023. The copyright holder for this preprint (which was not certified by peer review) is the author/funder, who has granted medRxiv a license to display the preprint in perpetuity. It is made available under a CC-BY-ND 4.0 International license .

associations with elevated risk within all categories of age, sex, TDI, BMI, comorbidities, physical activity, and smoking status **(Figure 1, Additional file 2: Table S2)**, except in those aged less than 58 years old and BMI less than 25. The estimated associations with all-cause mortality were stronger in current smokers (P for interaction < 0.01; **Figure 1, Additional file 2: Table S2**). For cancer and CVD mortality, they also tended to be stronger among current smokers but did not reach statistical significance (P for interaction = 0.13 and 0.12, respectively). The associations with CVD mortality tended to be stronger among participants without comorbidities (P for interaction <0.01). No significant interactions were found for other risk factors (**Figure 2**).

Restricted cubic spline analysis

Restricted cubic spline analysis suggested significant positive associations of the omega-6/omega-3 ratio with all-cause, cancer, and CVD mortality (P < 0.05 for all three outcomes, **Figure 3**). Potential nonlinearity in these positive associations was identified for all-cause mortality (P < 0.05) and CVD mortality (P < 0.05) but not for cancer mortality (P = 0.12). The strength of the relationship between the ratio and all-cause mortality appears to remain at a relatively low level before it starts to increase quickly after the ratio exceeds 8. A similar trend with higher uncertainties was observed for CVD mortality.

Omega-3, Omega-6, Joint analysis, and comparison with dietary PUFAs

We further performed analyses to assess whether the associations of the omega-6/omega-3 ratio with mortality outcomes were primarily driven by omega-3 or omega-6 fatty acids. The correlation between omega-3% and omega-6% was relatively low with r = -0.12 (P < 0.01).

medRxiv preprint doi: https://doi.org/10.1101/2023.01.16.23284631; this version posted June 12, 2023. The copyright holder for this preprint (which was not certified by peer review) is the author/funder, who has granted medRxiv a license to display the preprint in perpetuity. It is made available under a CC-BY-ND 4.0 International license .

Across all models, both the omega-3% and omega-6% were inversely associated with all three mortality outcomes, except for plasma omega-6% with CVD mortality under Model 3 (P_{trend} < 0.01, **Additional file 2: Table S3 and Table S4**). Notably, their associations remained significant when they were included in the same models. On the other hand, the effect sizes of the inverse associations were always bigger for the omega-3% under the fully adjusted Model 3. For example, when comparing those in the highest omega-3% quintile to the lowest quintile, the fully adjusted HRs (95% CI) for all-cause, cancer, and CVD mortality were, respectively, 0.69 (0.63, 0.76), 0.75 (0.65, 0.87), and 0.68 (0.57, 0.82) **(Additional file 2: Table S3)**. The corresponding HRs for the omega-6% were 0.77 (0.70, 0.85), 0.80 (0.68, 0.92), and 0.83 (0.68, 1.02) **(Additional file 2: Table S4)**. Furthermore, in another joint analysis of the omega-3% and omega-6%, the lowest risk for all-cause and cancer mortality was observed among those in the joint highest categories of the two fatty acids **(Additional file 2: Table S5**). For example, when comparing those in the highest quintiles of the two fatty acids to the group with the joint lowest group, the HRs (95% CI) for all-cause and cancer mortality were, respectively, 0.48 (95% CI, 0.35, 0.67) and 0.53 (95% CI, 0.33, 0.86). In the analysis of dietary PUFAs with mortality, the effect sizes were smaller and less significant compared with those of the corresponding plasma levels. When analyzed as continuous variables, dietary omega-3%, omega-6% and omega-6/omega-3 ratio were all significantly associated with all-cause, cancer, and CVD mortality, in directions consistent with their plasma counterparts. The trend test across the five quintiles revealed significant associations between dietary omega-3% and omega-6/omega-3 ratio with cancer mortality (P for trend<0.001 and =0.002, respectively; **Additional file 2: Table S6**). The correlation between dietary omega-3% and omega-6% was r = 0.41 (P < 0.01).

medRxiv preprint doi: https://doi.org/10.1101/2023.01.16.23284631; this version posted June 12, 2023. The copyright holder for this preprint (which was not certified by peer review) is the author/funder, who has granted medRxiv a license to display the preprint in perpetuity. It is made available under a CC-BY-ND 4.0 International license .

Mediation analysis for intermediate biomarkers

The baseline serum biomarkers of the participants across quintiles of the ratio of omega-6/omega-3 were summarized in **Additional file 2: Table S7**. The estimates for the three paths a (association between plasma omega-6/omega-3 ratio and biomarkers), b (association between biomarkers and mortality outcomes), and c (association between plasma omega-6/omega-3 ratio and mortality outcomes), as well as the percentage of indirect effect (a to b) among the overall associations, were reported in **Additional file 2: Table S8 and Figure S1**. These analyses identified cholesterol, LDL, ApoB, and SHBG as potential mediators for the association of plasma omega-6/omega-3 ratio with all-cause mortality (proportion of mediating = 14.7%, 10.8%, 11.0%, and 5.0%, respectively); cholesterol, LDL, ApoA and ApoB as potential mediators for CVD mortality (proportion of mediating = 16.7%, 11.0%, 6.5%, and 9.8%, respectively).

Other sensitivity analyses

We performed analyses to examine the associations of DHA% and LA% with mortalities. The correlation between DHA% and LA% was relatively low with $r = 0.03$ ($P < 0.01$). Under the fully-adjusted model, both DHA% and LA% were inversely associated with all three mortality outcomes, regardless of treated as continuous or quintiles (**Additional file 2: Table S9**). After further adjustment of the fish oil supplementation status, the associations between the ratio of omega-6/omega-3 and mortality outcomes were slightly attenuated yet did not alter the main findings **(Additional file 2: Table S10**). Our primary analysis excluded participants with missing information (i.e., a complete-case analysis). We performed a sensitivity analysis using the multiply-imputed datasets, and there were no substantial changes (**Additional file 2: Table**

medRxiv preprint doi: https://doi.org/10.1101/2023.01.16.23284631; this version posted June 12, 2023. The copyright holder for this preprint (which was not certified by peer review) is the author/funder, who has granted medRxiv a license to display the preprint in perpetuity. It is made available under a CC-BY-ND 4.0 International license .

S11). Moreover, the exclusion of participants who died during their first-year follow-up did not materially alter the results **(Additional file 2: Table S12)**. The baseline characteristics are comparable between participants with or without exposure information **(Additional file 2: Table S13)**.

Discussion

In this prospective population-based study of UK individuals, we showed that a higher ratio of plasma omega-6/omega-3 fatty acids was positively associated with the risk of all-cause, cancer, and CVD mortality. These associations were independent of most risk factors examined, including age, sex, TDI, BMI, comorbidities, and physical activity, but they were stronger in current smokers. These relationships were linear for cancer mortality but not for all-cause and CVD mortality. For those two outcomes, the risk of mortality first decreased at lower ratios and then increased, with an inflection point around the ratio of 8. Moreover, omega-3 and omega-6 PUFAs in plasma were consistently and inversely associated with all-cause, cancer, and CVD mortality, with omega-3 showing stronger effects.

To date, studies that examined the relationship between the ratio of omega-6/omega-3 PUFAs and mortality in the general population are sparse[4,14,15,19]. Similar to our finding, in a 2017 report from a prospective women cohort study (n=6,501; 1,875 all-cause deaths, 617 CVD deaths, 462 cancer deaths)[4], the adjusted HR for all-cause mortality was 1.10 (1.02-1.19) per 1-SD increase of omega-6/omega-3 ratio in red blood cells, however, the effects were not significant for cancer and CVD deaths. Another study supporting our results was conducted on elderly Japanese individuals (n=1,054; 422 deaths). It found that the ratio of an omega-3 fatty acid, eicosapentaenoic acid, to an omega-6 fatty acid, arachidonic acid (ARA), is inversely associated

medRxiv preprint doi: https://doi.org/10.1101/2023.01.16.23284631; this version posted June 12, 2023. The copyright holder for this preprint (which was not certified by peer review) is the author/funder, who has granted medRxiv a license to display the preprint in perpetuity. It is made available under a CC-BY-ND 4.0 International license .

with all-cause mortality, with an HR of 0.71 (95% 0.53–0.96) comparing the highest to the lowest tertile[14]. Findings of previous studies based on dietary intake were null[15,19]. A prospective cohort involving 145 hemodialysis patients enrolled in Southern California during 2001-2007 (42 all-cause deaths) showed that the estimated HR (95% CI) for all-cause mortality among those in the lowest relative to the highest quartiles of dietary omega-6/omega-3 ratio was 0.37 (0.14-1.08)[19]. Although the effect was not significant, it still shows the protective trend of a lower omega-6/omega-3 ratio against premature death, when taking the sample size and study population into consideration. In a 2019 report based on two population-based prospective cohorts in China (n=14,117, 1,007 all-cause deaths) and the US (n=36,032, 4,826 all-cause deaths), the effect of the omega-6/omega-3 ratio intake was not significant (HR (95% CI) is 0.95 (0.80-1.14) for China and 0.99 (0.89-1.11) for US, respectively)[15]. These discrepancies may be explained by the usage of circulating biomarkers or dietary intakes for calculating the omega-6/omega-3 ratio. Indeed, we performed the same association analyses for dietary PUFAs and found that their associations with mortality have smaller effect sizes and are less statistically significant, although maintaining the same effect directions as plasma PUFAs. The estimated dietary intakes may be inaccurate due to recall bias or outdated food databases[16]. The circulating level is a more objective measurement of PUFA status and thus provides a more reliable picture of the effects of omega-3 and omega-6 PUFAs on mortality. Additionally, we observed that the omega-6/omega-3 ratio tends to have stronger effects on mortality outcomes in current smokers. This is consistent with a previous observation that the association between habitual fish oil supplementation and a lower risk of all-cause mortality is stronger in current smokers[26]. Moreover, we found that current smokers in UK Biobank tend to have higher omega-6/omega-3 ratios. Similarly, prior studies reported that current smokers have lower circulating omega-3

medRxiv preprint doi: https://doi.org/10.1101/2023.01.16.23284631; this version posted June 12, 2023. The copyright holder for this preprint (which was not certified by peer review) is the author/funder, who has granted medRxiv a license to display the preprint in perpetuity. It is made available under a CC-BY-ND 4.0 International license .

PUFAs than non-smokers but similar circulating levels of omega-6 PUFAs[32,33]. It is likely that omega-3 PUFAs play more important roles in current smokers, resulting in a stronger effect of the omega-6/omega-3 ratio on mortality. However, the underlying mechanism awaits future investigations.

A large number of existing observational studies documented the inverse association of circulating levels and intake of omega-3 PUFAs with mortality[5,6,27,34-39], which is in line with our finding that individuals in the highest quintile of the plasma omega-3% had approximately 30% lower risk for all-cause and CVD mortality and 25% lower risk for cancer mortality, when compared to those in the lowest quintile. Our analysis of dietary omega-3% also revealed inverse associations with all-cause and cancer mortality, with 9% and 18% lower risk, respectively. Few previous studies have examined the association in generally healthy populations[5,27,34,36]. In a 2016 meta-analysis[34] of seven epidemiologic studies for dietary omega-3 PUFAs intake and four studies for circulating levels, the estimated relative risk for all-cause mortality was 0.91 (95% CI: 0.84-0.98) when comparing the highest to the lowest categories of omega-3 PUFA intake. In two 2018 reports of population-based studies in the US, the circulating level and dietary intake of omega-3 PUFAs were significantly associated with lower total mortality[5,27]. In a 2021 meta-analysis of 17 epidemiologic studies, comparing the highest to the lowest quintiles of circulating EPA and DHA, the estimated HRs for all-cause, CVD, and cancer mortality were 0.84 (0.79-0.89), 0.80 (0.73-0.88) and 0.87 (0.78-0.96), respectively[36]. Moreover, inverse associations of omega-3 PUFAs biomarkers with total mortality were found in patients with myocardial infarction[37,39], type 2 diabetes[12], and other diseases[6,35,38,40]; inverse associations of omega-3 PUFAs with CVD mortality were also reported in these patient groups[6,12,39]. However, there are

medRxiv preprint doi: https://doi.org/10.1101/2023.01.16.23284631; this version posted June 12, 2023. The copyright holder for this preprint (which was not certified by peer review) is the author/funder, who has granted medRxiv a license to display the preprint in perpetuity. It is made available under a CC-BY-ND 4.0 International license .

also reports of a null relationship between omega-3 PUFAs and mortality[13,14,41]. One possible explanation for the discrepancies could be the limited statistical power due to the small sample size and the small number of events. Moreover, the inconsistency may be due to unique sample characteristics; one study only involved elder patients[14], and one only involved women[41].

A smaller number of studies have evaluated the associations of omega-6 PUFAs with mortality. Our findings in the large UK prospective cohort are in accordance with the results of several previous studies that increased circulating levels of omega-6 PUFAs were associated with decreased all-cause mortality[9,11,15,42]. Moreover, a 2019 meta-analysis involving 18 cohort studies and 12 case-control studies showed that an omega-6 PUFA, linoleic acid, was inversely associated with CVD mortality; the HR per interquintile range was 0.78 (95% CI, 0.70-0.85)[10]. Other studies, however, did not support such inverse associations[4,12-14,41]. Although the findings were inconsistent, no previous studies reported harmful effects of omega-6 PUFAs on mortality[4,11-15,41-44]. Our studies support the protective effects of omega-6 PUFAs on all-cause and cause-specific mortality. Further research is needed to investigate the health impacts of omega-6 PUFAs in laboratory studies, epidemiological investigations, and clinical trials.

We observed that the omega-6/omega-3 ratio is positively, while both of its numerator and denominator, omega-6% and omega-3%, are negatively associated with mortality. Our findings support that both omega-6 and omega-3 PUFAs are protective against death and that the positive associations of the omega-6/omega-3 ratio with mortality outcomes are likely due to the stronger effects of omega-3 than omega-6 PUFAs. Our mediation analysis with clinical biomarkers for CVD and cancer revealed that cholesterol, LDL, and ApoB partially medicate the effects of the

medRxiv preprint doi: https://doi.org/10.1101/2023.01.16.23284631; this version posted June 12, 2023. The copyright holder for this preprint (which was not certified by peer review) is the author/funder, who has granted medRxiv a license to display the preprint in perpetuity. It is made available under a CC-BY-ND 4.0 International license .

omega-6/omega-3 ratio on all-cause and CVD mortality. However, the proportions mediated are relatively small (~10%), suggesting the presence of direct effects or unexamined factors. Our findings call for future studies that evaluate the utility and investigate the mechanisms of the omega-6/omega-3 ratio.

Strengths of our current study include the use of objective PUFA biomarkers in plasma instead of the estimated intakes from dietary questionnaires, which increases the accuracy of exposure assessment. Moreover, the prospective population-based study design, large sample size, long duration of follow-up, and detailed information on potential confounding variables, substantially mitigate the possible complications from reverse causality and confounding bias. In several sensitivity analyses, most of the documented associations remain materially unchanged, indicating the robustness of our results.

Several potential limitations deserve attention. First, plasma omega-3 and omega-6 PUFAs were measured only once at baseline. Their levels may vary with diet or other lifestyle factors, which could cause misclassification over follow-up. However, some studies demonstrated that multiple measurements of omega-3 PUFAs have been consistent for a 6-month period[45]. Moreover, the 13-year within-person correlation for circulating omega-6 PUFAs was comparable to such correlations for other major CVD risk factors[46]. Thus, the single measurement of PUFAs at baseline, although not perfect, provides us with adequate information to investigate the relative long-term effects. Second, although we adjusted for many potential confounders in the model, we cannot rule out the imprecisely measured and unmeasured factors. Last, although we included

medRxiv preprint doi: https://doi.org/10.1101/2023.01.16.23284631; this version posted June 12, 2023. The copyright holder for this preprint (which was not certified by peer review) is the author/funder, who has granted medRxiv a license to display the preprint in perpetuity. It is made available under a CC-BY-ND 4.0 International license .

individuals of different ancestries in the analysis, over 90% of the participants were of European ancestry. The generalizability of our findings across ancestries requires future verification.

Conclusions

In this large prospective cohort study, we documented robust positive associations of the plasma omega-6/omega-3 fatty acids ratio with the risk of all-cause, cancer, and CVD mortality. Moreover, we found that plasma omega-3 and omega-6 PUFAs were independently and inversely associated with the three mortality outcomes, with omega-3 fatty acids showing stronger protective effects. Our findings support the active management of a high circulating level of omega-3 fatty acids and a low omega-6/omega-3 ratio to prevent premature death.

Declarations

Ethics approval and consent to participate

The UK Biobank received ethical approval from the research ethics committee (reference ID: 11/NW/0382). Written informed consent was obtained from participants.

Consent for publication

Not applicable.

Availability of data and materials

medRxiv preprint doi: https://doi.org/10.1101/2023.01.16.23284631; this version posted June 12, 2023. The copyright holder for this preprint (which was not certified by peer review) is the author/funder, who has granted medRxiv a license to display the preprint in perpetuity. It is made available under a CC-BY-ND 4.0 International license .

The datasets analyzed during the current study are available from the UK Biobank through an application process (www.ukbiobank.ac.uk/).

Competing interests

The authors declare no competing interests.

Funding

Research reported in this publication was supported by the National Institute of General Medical Sciences of the National Institute of Health under the award number R35GM143060 (KY). The content is solely the responsibility of the authors and does not necessarily represent the official views of the National Institutes of Health.

Authors' contributions

YZ performed data analysis, prepared visualizations, and wrote the original draft of the manuscript. YS, YQ, and SS contributed to the data analysis. YS (yeshen@uga.edu) and KY (kaixiong.ye@uga.edu) contributed equally to this project and should be considered co-corresponding authors. They jointly designed and supervised the project. JTB contributed to the interpretations of results. All authors critically edited the manuscript for important intellectual content. The corresponding author (KY) attests that all listed authors meet the authorship criteria and that no others meeting the criteria were omitted.

Acknowledgements

This research has been conducted using the UK Biobank Resource under Application Number 48818. We would like to express our heartfelt gratitude to the UK Biobank participants and administrative staff.

medRxiv preprint doi: https://doi.org/10.1101/2023.01.16.23284631; this version posted June 12, 2023. The copyright holder for this preprint (which was not certified by peer review) is the author/funder, who has granted medRxiv a license to display the preprint in perpetuity. It is made available under a CC-BY-ND 4.0 International license .

Abbreviations

95% CI	95% confidence interval
ANOVA	Analysis of variance
ApoA	Apolipoprotein A
ApoB	Apolipoprotein B
BMI	Body mass index
CRP	C-creative protein
CVD	Cardiovascular disease
DHA	Docosahexaenoic acid
DHA%	Docosahexaenoic acid to total fatty acids percentage
E2	Oestradiol
EPA	Eicosapentaenoic acid
HDL-C	High density lipoprotein-cholesterol
HR	Hazard ratio
LA	Linoleic acid
LA%	Linoleic acid to total fatty acids percentage
IGF-1	Insulin-like growth factor 1
LDL	Low density lipoprotein
Lp(a)	Lipoprotein A
Omega-3%	Omega-3 fatty acids to total fatty acids percentage
Omega-6%	Omega-6 fatty acids to total fatty acids percentage
PUFAs	Polyunsaturated fatty acids
Ref	Reference
SD	Standard deviation
SHBG	Sex hormone binding globulin
TG	Triglyceride
TTST	Testosterone

medRxiv preprint doi: https://doi.org/10.1101/2023.01.16.23284631; this version posted June 12, 2023. The copyright holder for this preprint (which was not certified by peer review) is the author/funder, who has granted medRxiv a license to display the preprint in perpetuity. It is made available under a CC-BY-ND 4.0 International license .

Supplementary Information

Additional file 1: Table S1. Literature review.

Additional file 2: Table S2. Risk estimates of ratio of plasma omega-6 to omega-3 PUFAs with all-cause, cancer and CVD mortality, stratified by potential risk factors, in the UK Biobank Study. **Table S3.** Associations of plasma omega-3 PUFAs percentage with all-cause, cancer, and CVD mortality risk in the UK Biobank Study**. Table S4.** Associations of plasma omega-6 PUFAs percentage with all-cause, cancer, and CVD mortality risk in the UK Biobank Study. **Table S5.** Fully adjusted joint associations of plasma omega-3 PUFAs percentage and omega-6 PUFAs percentage with all-cause and cause-specific mortality in the UK Biobank Study. **Table S6.** Associations of the dietary PUFAs with all-cause, cancer, and CVD mortality risk in the UK Biobank. **Table S7.** Selected participants serum biochemical markers at baseline across quintiles of the plasma omega-6/omega-3 PUFAs ratio. **Table S8.** Mediation analysis of biomarkers on associations between plasma omega-6/omega-3 ratio and mortality. **Figure S1.** Directed acyclic graph to explain mediation. **Table S9.** Associations of DHA and LA with all-cause, cancer, and CVD mortality risk in the UK Biobank**. Table S10.** Associations of ratio of omega-6/omega-3 PUFAs with all-cause, cancer, and CVD mortality risk in the UK Biobank, covariates including

medRxiv preprint doi: https://doi.org/10.1101/2023.01.16.23284631; this version posted June 12, 2023. The copyright holder for this preprint (which was not certified by peer review) is the author/funder, who has granted medRxiv a license to display the preprint in perpetuity. It is made available under a CC-BY-ND 4.0 International license .

fish oil supplementation status. **Table S11.** Associations of ratio of omega-6/omega-3 PUFAs with all-cause, cancer, and CVD mortality risk in the UK Biobank Study, with multiple imputation for missing data. **Table S12.** Associations of ratio of omega-6/omega-3 PUFAs with all-cause, cancer, and CVD mortality risk in the UK Biobank Study, excluding those who died in the first follow-up year. **Table S13.** Baseline characteristics of participants with missing exposure information and not included in the study.

References

1. Vos T, Lim SS, Abbafati C, et al. Global burden of 369 diseases and injuries in 204 countries and territories, 1990-2019: a systematic analysis for the Global Burden of Disease Study 2019. *Lancet.* 2020;396(10258):1204-1222.
2. Harris WS. The omega-3 index: from biomarker to risk marker to risk factor. *Curr Atheroscler Rep.* 2009;11(6):411-417.
3. Harris WS, Von Schacky C. The Omega-3 Index: a new risk factor for death from coronary heart disease? *Prev Med.* 2004;39(1):212-220.
4. Harris WS, Luo J, Pottala JV, et al. Red blood cell polyunsaturated fatty acids and mortality in the Women's Health Initiative Memory Study. *J Clin Lipidol.* 2017;11(1):250-259.e255.
5. Harris WS, Tintle NL, Etherton MR, Vasan RS. Erythrocyte long-chain omega-3 fatty acid levels are inversely associated with mortality and with incident cardiovascular disease: The Framingham Heart Study. *J Clin Lipidol.* 2018;12(3):718-727.e716.
6. Kleber ME, Delgado GE, Lorkowski S, März W, von Schacky C. Omega-3 fatty acids and mortality in patients referred for coronary angiography. The Ludwigshafen Risk and Cardiovascular Health Study. *Atherosclerosis.* 2016;252:175-181.
7. Bhatt DL, Steg PG, Miller M, et al. Cardiovascular Risk Reduction with Icosapent Ethyl for Hypertriglyceridemia. *N Engl J Med.* 2019;380(1):11-22.
8. Nicholls SJ, Lincoff AM, Garcia M, et al. Effect of high-dose omega-3 fatty acids vs corn oil on major adverse cardiovascular events in patients at high cardiovascular risk: the STRENGTH randomized clinical trial. *JAMA.* 2020;324(22):2268-2280.
9. Delgado GE, März W, Lorkowski S, von Schacky C, Kleber ME. Omega-6 fatty acids: opposing associations with risk-The Ludwigshafen Risk and Cardiovascular Health Study. *J Clin Lipidol.* 2017;11(4):1082-1090.e1014.
10. Marklund M, Wu JHY, Imamura F, et al. Biomarkers of dietary omega-6 fatty acids and incident cardiovascular disease and mortality. *Circulation.* 2019;139(21):2422-2436.
11. Wu JHY, Lemaitre RN, King IB, et al. Circulating omega-6 polyunsaturated fatty acids and total and cause-specific mortality. *Circulation.* 2014;130(15):1245-1253.

medRxiv preprint doi: https://doi.org/10.1101/2023.01.16.23284631; this version posted June 12, 2023. The copyright holder for this preprint (which was not certified by peer review) is the author/funder, who has granted medRxiv a license to display the preprint in perpetuity. It is made available under a CC-BY-ND 4.0 International license .

12. Harris K, Oshima M, Sattar N, et al. Plasma fatty acids and the risk of vascular disease and mortality outcomes in individuals with type 2 diabetes: results from the ADVANCE study. *Diabetologia.* 2020;63(8):1637-1647.
13. Miura K, Hughes MCB, Ungerer JPJ, Green AC. Plasma eicosapentaenoic acid is negatively associated with all-cause mortality among men and women in a population-based prospective study. *Nutr Res.* 2016;36(11):1202-1209.
14. Otsuka R, Tange C, Nishita Y, et al. Fish and meat intake, serum eicosapentaenoic acid and docosahexaenoic acid levels, and mortality in community-dwelling Japanese older persons. *Int J Environ Res Public Health.* 2019;16(10).
15. Zhuang P, Wang W, Wang J, Zhang Y, Jiao J. Polyunsaturated fatty acids intake, omega-6/omega-3 ratio and mortality: Findings from two independent nationwide cohorts. *Clin Nutr.* 2019;38(2):848-855.
16. Shim JS, Oh K, Kim HC. Dietary assessment methods in epidemiologic studies. *Epidemiol Health.* 2014;36:e2014009.
17. Simopoulos AP. Evolutionary aspects of diet and essential fatty acids. *World Rev Nutr Diet.* 2001;88:18-27.
18. Simopoulos AP. The importance of the omega-6/omega-3 fatty acid ratio in cardiovascular disease and other chronic diseases. *Exp Biol Med.* 2008;233(6):674-688.
19. Noori N, Dukkipati R, Kovesdy CP, et al. Dietary omega-3 fatty acid, ratio of omega-6 to omega-3 intake, inflammation, and survival in long-term hemodialysis patients. *Am J of Kidney Dis.* 2011;58(2):248-256.
20. Sudlow C, Gallacher J, Allen N, et al. UK Biobank: an open access resource for identifying the causes of a wide range of complex diseases of middle and old age. *PLOS Med.* 2015;12(3):e1001779.
21. Julkunen H, Cichońska A, Slagboom PE, Würtz P, Nightingale Health UKBI. Metabolic biomarker profiling for identification of susceptibility to severe pneumonia and COVID-19 in the general population. *eLife.* 2021;10:e63033.
22. Würtz P, Kangas AJ, Soininen P, Lawlor DA, Davey Smith G, Ala-Korpela M. Quantitative serum nuclear magnetic resonance metabolomics in large-scale epidemiology: a primer on -Omic technologies. *Am J Epidemiol.* 2017;186(9):1084-1096.
23. Perez-Cornago A, Pollard Z, Young H, et al. Description of the updated nutrition calculation of the Oxford WebQ questionnaire and comparison with the previous version among 207,144 participants in UK Biobank. *Eur J Nutr.* 2021;60(7):4019-4030.
24. Chua ME, Sio MC, Sorongon MC, Dy JS. Relationship of dietary intake of omega-3 and omega-6 Fatty acids with risk of prostate cancer development: a meta-analysis of prospective studies and review of literature. *Prostate Cancer.* 2012;2012:826254.
25. Durrleman S, Simon R. Flexible regression models with cubic splines. *Stat Med.* 1989;8(5):551-561.
26. Li Z-H, Zhong W-F, Liu S, et al. Associations of habitual fish oil supplementation with cardiovascular outcomes and all cause mortality: evidence from a large population based cohort study. *BMJ.* 2020;368:m456.
27. Zhang Y, Zhuang P, He W, et al. Association of fish and long-chain omega-3 fatty acids intakes with total and cause-specific mortality: prospective analysis of 421 309 individuals. *J Intern Med.* 2018;284(4):399-417.

medRxiv preprint doi: https://doi.org/10.1101/2023.01.16.23284631; this version posted June 12, 2023. The copyright holder for this preprint (which was not certified by peer review) is the author/funder, who has granted medRxiv a license to display the preprint in perpetuity. It is made available under a CC-BY-ND 4.0 International license .

28. Lapointe-Shaw L, Bouck Z, Howell NA, et al. Mediation analysis with a time-to-event outcome: a review of use and reporting in healthcare research. *BMC Medical Research Methodology.* 2018;18(1):118.
29. Valeri L, VanderWeele TJ. SAS Macro for Causal Mediation Analysis with Survival Data. *Epidemiology.* 2015;26(2):e23-e24.
30. VanderWeele TJ. Causal mediation analysis with survival data. *Epidemiology.* 2011;22(4):582-585.
31. van Buuren S, Groothuis-Oudshoorn K. mice: multivariate imputation by chained equations in R. *J Stat Softw.* 2011;45(3):1 - 67.
32. Murff HJ, Tindle HA, Shrubsole MJ, et al. Smoking and red blood cell phospholipid membrane fatty acids. *Prostaglandins Leukot Essent Fatty Acids.* 2016;112:24-31.
33. Scaglia N, Chatkin J, Chapman KR, et al. The relationship between omega-3 and smoking habit: a cross-sectional study. *Lipids Health Dis.* 2016;15:61.
34. Chen GC, Yang J, Eggersdorfer M, Zhang W, Qin LQ. N-3 long-chain polyunsaturated fatty acids and risk of all-cause mortality among general populations: a meta-analysis. *Sci Rep.* 2016;6:28165.
35. Eide IA, Dahle DO, Svensson M, et al. Plasma levels of marine n-3 fatty acids and cardiovascular risk markers in renal transplant recipients. *Eur J Clin Nutr.* 2016;70(7):824-830.
36. Harris WS, Tintle NL, Imamura F, et al. Blood n-3 fatty acid levels and total and cause-specific mortality from 17 prospective studies. *Nat Commun.* 2021;12(1):2329.
37. Lee S-H, Shin M-J, Kim J-S, et al. Blood eicosapentaenoic acid and docosahexaenoic acid as predictors of all-cause mortality in patients with acute myocardial infarction-data from Infarction Prognosis Study (IPS) Registry. *Circ J.* 2009;73(12):2250-2257.
38. Lindberg M, Saltvedt I, Sletvold O, Bjerve KS. Long-chain n-3 fatty acids and mortality in elderly patients. *Am J Clin Nutr.* 2008;88(3):722-729.
39. Pertiwi K, Küpers LK, Goede Jd, Zock PL, Kromhout D, Geleijnse JM. Dietary and circulating long-chain omega-3 polyunsaturated fatty acids and mortality risk after myocardial infarction: a long-term follow-up of the Alpha Omega Cohort. *J Am Heart Assoc.* 2021;10(23):e022617.
40. Pottala JV, Garg S, Cohen BE, Whooley MA, Harris WS. Blood eicosapentaenoic and docosahexaenoic acids predict all-cause mortality in patients with stable coronary heart disease: the Heart and Soul study. *Circ Cardiovasc Qual Outcomes.* 2010;3(4):406-412.
41. Miura K, Hughes MCB, Ungerer JPJ, Smith DD, Green AC. Absolute versus relative measures of plasma fatty acids and health outcomes: example of phospholipid omega-3 and omega-6 fatty acids and all-cause mortality in women. *Eur J Nutr.* 2018;57(2):713-722.
42. Warensjö E, Sundström J, Vessby B, Cederholm T, Risérus U. Markers of dietary fat quality and fatty acid desaturation as predictors of total and cardiovascular mortality: a population-based prospective study. *Am J Clin Nutr.* 2008;88(1):203-209.
43. de Lorgeril M, Renaud S, Salen P, et al. Mediterranean alpha-linolenic acid-rich diet in secondary prevention of coronary heart disease. *Lancet.* 1994;343(8911):1454-1459.
44. Petrone AB, Weir N, Hanson NQ, et al. Omega-6 fatty acids and risk of heart failure in the Physicians' Health Study. *Am J Clin Nutr.* 2012;97(1):66-71.
45. Kobayashi M, Sasaki S, Kawabata T, Hasegawa K, Akabane M, Tsugane S. Single measurement of serum phospholipid fatty acid as a biomarker of specific fatty acid intake in middle-aged Japanese men. *Eur J Clin Nutr.* 2001;55(8):643-650.

medRxiv preprint doi: https://doi.org/10.1101/2023.01.16.23284631; this version posted June 12, 2023. The copyright holder for this preprint (which was not certified by peer review) is the author/funder, who has granted medRxiv a license to display the preprint in perpetuity. It is made available under a CC-BY-ND 4.0 International license .

46. Clarke R, Shipley M, Lewington S, et al. Underestimation of risk associations due to regression dilution in long-term follow-up of prospective studies. *Am J Epidemiol.* 1999;150(4):341-353.

Tables

Table 1. Selected participants characteristics at baseline across quintiles of the plasma omega-6/omega-3 PUFAs ratio (n=85,425).

	Omega-6/omega-3 ratio quintiles					
Characteristics[a]	**1** (median = 5.9) (*n* = 17,085)	**2** (median = 7.6) (*n* = 17,085)	**3** (median = 9.1) (*n* = 17,085)	**4** (median = 11.0) (*n* = 17,085)	**5** (median = 14.8) (*n* = 17,085)	*P*
Age (years)	58.6 (7.5)	57.2 (7.9)	55.7 (8.2)	54.7 (8.3)	53.4 (8.2)	<0.001[b]
Sex (male%)	40.3	44.9	47.5	49.4	52.8	<0.001[c]
Ethnicity(n%)						
White	15,375 (90.4%)	15,486 (91.0%)	15,494 (91.1%)	15,467 (91.1%)	15,420 (90.7%)	0.384[c]
Black	113 (0.7%)	99 (0.6%)	105 (0.6%)	92 (0.5%)	116 (0.7%)	
Asian	673 (4.0%)	639 (3.8%)	663 (3.9%)	653 (3.8%)	659 (3.9%)	
Others	844 (5.0%)	786 (4.6%)	742 (4.4%)	773 (4.6%)	810 (4.8%)	
Missing (n)	*80*	*75*	*81*	*100*	*80*	
BMI	27.0 (4.4)	27.3 (4.5)	27.3 (4.7)	27.3 (4.8)	26.9 (5.0)	<0.001[b]
Missing (n)	*54*	*64*	*55*	*58*	*71*	
TDI	-1.6 (3.0)	-1.5 (3.0)	-1.4 (3.1)	-1.2 (3.1)	-0.9 (3.2)	<0.001[b]
Missing (n)	*17*	*24*	*24*	*28*	*22*	
Smoking status (n%)						<0.001[c]
Never	9,426 (55.5%)	9,272 (54.6%)	9,424 (55.4%)	9,400 (55.3%)	9,214 (54.2%)	
Previous	6,402 (37.7%)	6,194 (36.5%)	5,772 (34.0%)	5,492 (32.3%)	4,951 (29.1%)	
Current	1,162 (6.8%)	1,526 (9.0%)	1,802 (10.6%)	2,104 (12.4%)	2,832 (16.7%)	
Missing (n)	*95*	*93*	*87*	*89*	*88*	
Alcohol status (n%)						<0.001[c]
Never	631 (3.7%)	676 (4.0%)	655 (3.8%)	755 (4.4%)	974 (5.7%)	
Previous	536 (3.1%)	554 (3.2%)	535 (3.1%)	617 (3.6%)	835 (4.9%)	
Current	15,877 (93.2%)	15,822 (92.8%)	15,847 (93.0%)	15,664 (91.9%)	15,221 (89.4%)	
Missing (n)	*41*	*33*	*48*	*49*	*55*	
Physical activity (n%)						<0.001[c]
Low	2,422 (17.4%)	2,602 (18.8%)	2,653 (19.1%)	2,617 (19.0%)	2,613 (18.9%)	
Moderate	5,879 (42.2%)	5,762 (41.5%)	5,712 (41.1%)	5,533 (40.1%)	5,327 (38.6%)	
High	5,635 (40.4%)	5,506 (39.7%)	5,545 (39.9%)	5,654 (41.0%)	5,854 (42.4%)	
Missing (n)	*3,149*	*3,215*	*3,175*	*3,281*	*3,291*	

medRxiv preprint doi: https://doi.org/10.1101/2023.01.16.23284631; this version posted June 12, 2023. The copyright holder for this preprint (which was not certified by peer review) is the author/funder, who has granted medRxiv a license to display the preprint in perpetuity. It is made available under a CC-BY-ND 4.0 International license.

Fish oil supplementation (Yes%)	48.1	37.7	29.6	22.7	15.5	<0.001[c]
Missing (n)	*50*	*47*	*77*	*82*	*71*	
Comorbidity (Yes%)	38.6	37.3	34.2	33.8	33.0	<0.001[c]
Plasma omega-3 percentage	6.6 (1.4)	4.9 (0.5)	4.2 (0.4)	3.5 (0.3)	2.6 (0.5)	<0.001[b]
Plasma omega-6 percentage	36.3 (3.7)	37.4 (3.4)	38.2 (3.3)	39.1 (3.2)	40.2 (3.1)	<0.001[b]
Plasma DHA percentage	2.8 (0.8)	2.1 (0.5)	1.9 (0.4)	1.7 (0.4)	1.5 (0.4)	<0.001[b]
Plasma LA percentage	27.0 (3.3)	28.4 (3.1)	29.3 (3.0)	30.2 (3.0)	31.3 (3.1)	<0.001[b]
Dietary omega-3 percentage	3.6 (1.8)	3.2 (1.4)	3.0 (1.3)	2.9 (1.2)	2.7 (1.0)	<0.001[b]
Missing (n)	*9,355*	*9,628*	*9,857*	*9,974*	*10,288*	
Dietary omaga-6 percentage	16.8 (4.6)	16.5 (4.4)	16.6 (4.6)	16.5 (4.7)	16.5 (4.8)	<0.001[b]
Missing (n)	*9,355*	*9,628*	*9,857*	*9,974*	*10,288*	

[a] All variables measured at baseline are presented as mean (SD) unless otherwise specified.

[b] From the ANOVA test for continuous variables.

[c] From the Pearson's Chi-squared test for categorical variables.

medRxiv preprint doi: https://doi.org/10.1101/2023.01.16.23284631; this version posted June 12, 2023. The copyright holder for this preprint (which was not certified by peer review) is the author/funder, who has granted medRxiv a license to display the preprint in perpetuity. It is made available under a CC-BY-ND 4.0 International license .

Table 2. Associations[a] of the plasma omega-6/omega-3 PUFAs ratio with all-cause, cancer, and CVD mortality risk in the UK Biobank.

Omega ratio variable forms	Causes of death								
	All-cause			Cancer			Cardiovascular diseases		
	Number of deaths	Partially adjusted associations[b] HR (95% CI)	Fully adjusted associations[c] HR (95% CI)	Number of deaths	Partially adjusted associations[b] HR (95% CI)	Fully adjusted associations[c] HR (95% CI)	Number of deaths	Partially adjusted associations[b] HR (95% CI)	Fully adjusted associations[c] HR (95% CI)
Continuous	6,461	1.02 (1.02-1.03)	1.02 (1.02-1.03)	2,794	1.02 (1.01-1.03)	1.01 (1.00-1.02)	1,668	1.02 (1.01-1.03)	1.02 (1.01-1.03)
Quintiles (median)									
1 (5.9)	1,348	1.00 (ref)	1.00 (ref)	593	1.00 (ref)	1.00 (ref)	369	1.00 (ref)	1.00 (ref)
2 (7.6)	1,256	1.00 (0.92-1.08)	0.96 (0.88-1.05)	563	1.02 (0.91-1.15)	0.98 (0.86-1.12)	315	0.90 (0.77-1.05)	0.89 (0.75-1.06)
3 (9.1)	1,236	1.06 (0.98-1.15)	1.01 (0.93-1.11)	543	1.08 (0.96-1.21)	0.99 (0.87-1.13)	321	0.97 (0.84-1.13)	0.97 (0.81-1.16)
4 (11.0)	1,252	1.14 (1.06-1.23)	1.09 (1.00-1.19)	548	1.16 (1.03-1.31)	1.12 (0.98-1.27)	306	0.98 (0.84-1.15)	1.02 (0.86-1.22)
5 (14.8)	1,369	1.34 (1.24-1.45)	1.26 (1.15-1.38)	547	1.27 (1.12-1.43)	1.14 (1.00-1.31)	357	1.20 (1.04-1.40)	1.31 (1.10-1.55)
P_{trend}		*<0.001*	*<0.001*		*<0.001*	*0.011*		*0.002*	*<0.001*

Abbreviations: CI, confidence interval; HR, hazards ratio; ref, reference.

[a] From Cox proportional hazards regression.

[b] Adjusted for age (years; continuous), sex (male, female), race (White, Black, Asian, Others), Townsend deprivation index (continuous), assessment centre.

[c] Adjusted for age (years; continuous), sex (male, female), race (White, Black, Asian, Others), Townsend deprivation index (continuous), assessment centre, BMI (kg/m2; continuous), smoking status (never, previous, current), alcohol intake status (never, previous, current), physical activity (low, moderate, high), and comorbidities (yes, no).

medRxiv preprint doi: https://doi.org/10.1101/2023.01.16.23284631; this version posted June 12, 2023. The copyright holder for this preprint (which was not certified by peer review) is the author/funder, who has granted medRxiv a license to display the preprint in perpetuity. It is made available under a CC-BY-ND 4.0 International license.

Figure Legends

Figure 1. Risk estimates of all-cause mortality for the highest compared with the lowest quintile of the ratio of plasma omega-6 to omega-3 PUFAs, stratified by potential risk factors. Results were adjusted for age (years; continuous), sex (male, female), race (White, Black, Asian, Others), Townsend deprivation index (continuous), assessment centre, BMI (kg/m2; continuous), smoking status (never, previous, current), alcohol intake status (never, previous, current), physical activity (low, moderate, high), and comorbidities (yes, no).

Figure 2. Risk estimates of cause-specific mortality for the highest compared with the lowest quintile of the ratio of plasma omega-6 to omega-3 PUFAs, stratified by potential risk factors. Results were adjusted for age (years; continuous), sex (male, female), race (White, Black, Asian, Others), Townsend deprivation index (continuous), assessment centre, BMI (kg/m2; continuous), smoking status (never, previous, current), alcohol intake status (never, previous, current), physical activity (low, moderate, high), and comorbidities (yes, no).

Figure 3. Associations of the ratio of omega-6/omega-3 PUFAs with all-cause and cause-specific mortality evaluated using restricted cubic splines. Hazard ratios and omega ratios are presented in the vertical and horizontal axis, respectively. The best estimates and their confidence intervals are presented as solid red lines and dotted black lines, respectively. The ratio 4 was selected as a reference level, and the x-axis depicts the ratio from 0 to 40. Potential nonlinearity was identified for all-cause mortality ($p < 0.05$) and CVD-caused mortality ($p < 0.05$), but not for cancer-caused mortality ($p = 0.12$). All HRs are adjusted for age (years; continuous), sex (male, female), race (White, Black, Asian, Others), Townsend deprivation index (continuous), assessment centre, BMI (kg/m2; continuous), smoking status (never, previous, current), alcohol intake status (never, previous, current), physical activity (low, moderate, high), and comorbidities (yes, no).

medRxiv preprint doi: https://doi.org/10.1101/2023.01.16.23284631; this version posted June 12, 2023. The copyright holder for this preprint (which was not certified by peer review) is the author/funder, who has granted medRxiv a license to display the preprint in perpetuity. It is made available under a CC-BY-ND 4.0 International license.

medRxiv preprint doi: https://doi.org/10.1101/2023.01.16.23284631; this version posted June 12, 2023. The copyright holder for this preprint (which was not certified by peer review) is the author/funder, who has granted medRxiv a license to display the preprint in perpetuity. It is made available under a CC-BY-ND 4.0 International license .

Subgroup	No. of Participants	No. of Death (%)	Hazard Ratio (95% CI)	P value for interaction
Overall	17,085	1,369 (8.01)	1.26 (1.15-1.38)	
Age (years)				0.8
< 58	11,146	430 (3.86)	1.11 (0.91-1.34)	
>= 58	5,939	939 (15.81)	1.17 (1.06-1.29)	
Sex				0.8
Male	9,020	980 (10.86)	1.29 (1.16-1.44)	
Female	8,065	389 (4.82)	1.22 (1.04-1.42)	
TDI				0.27
< -2	7,823	500 (6.39)	1.17 (1.02-1.33)	
>= -2	9,240	868 (9.39)	1.38 (1.22-1.55)	
BMI (kg/m^2)				0.6
< 25	6,673	429 (6.43)	1.15 (0.97-1.36)	
>= 25	10,341	927 (8.96)	1.30 (1.17-1.44)	
Comorbidity				0.22
Yes	5,639	849 (15.06)	1.27 (1.14-1.42)	
No	11,446	520 (4.54)	1.24 (1.07-1.43)	
Physical Activity				0.88
Low or Moderate	7,940	651 (8.2)	1.30 (1.17-1.46)	
High	5,854	383 (6.54)	1.20 (1.04-1.39)	
Current Smoking Status				< 0.01
Yes	2,832	438 (15.47)	1.57 (1.26-1.95)	
No	14,165	918 (6.48)	1.18 (1.06-1.30)	

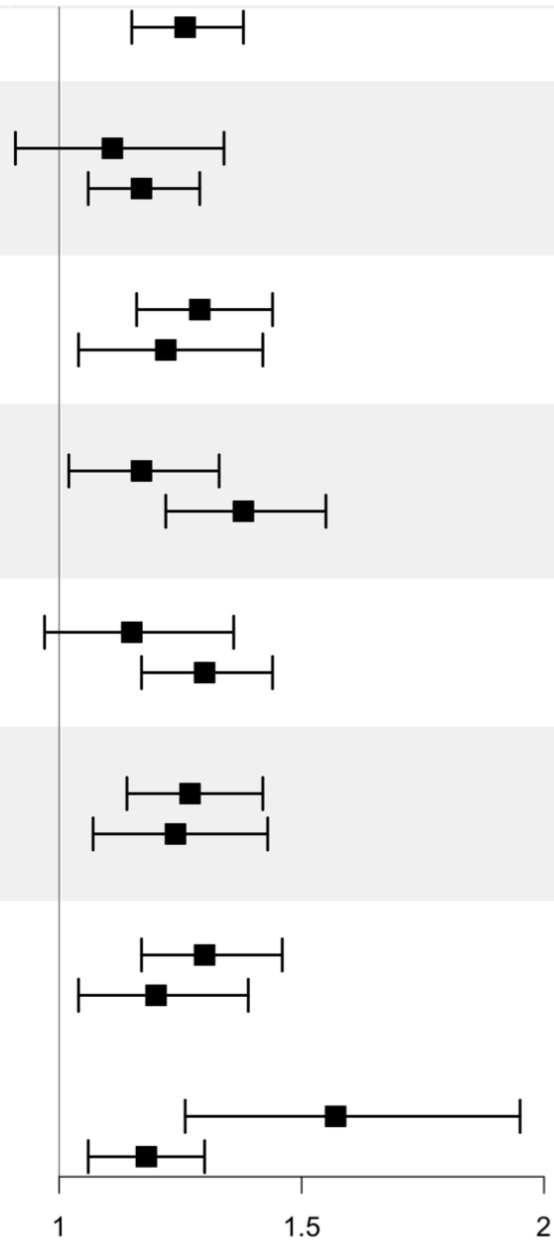

medRxiv preprint doi: https://doi.org/10.1101/2023.01.16.23284631; this version posted June 12, 2023. The copyright holder for this preprint (which was not certified by peer review) is the author/funder, who has granted medRxiv a license to display the preprint in perpetuity. It is made available under a CC-BY-ND 4.0 International license.

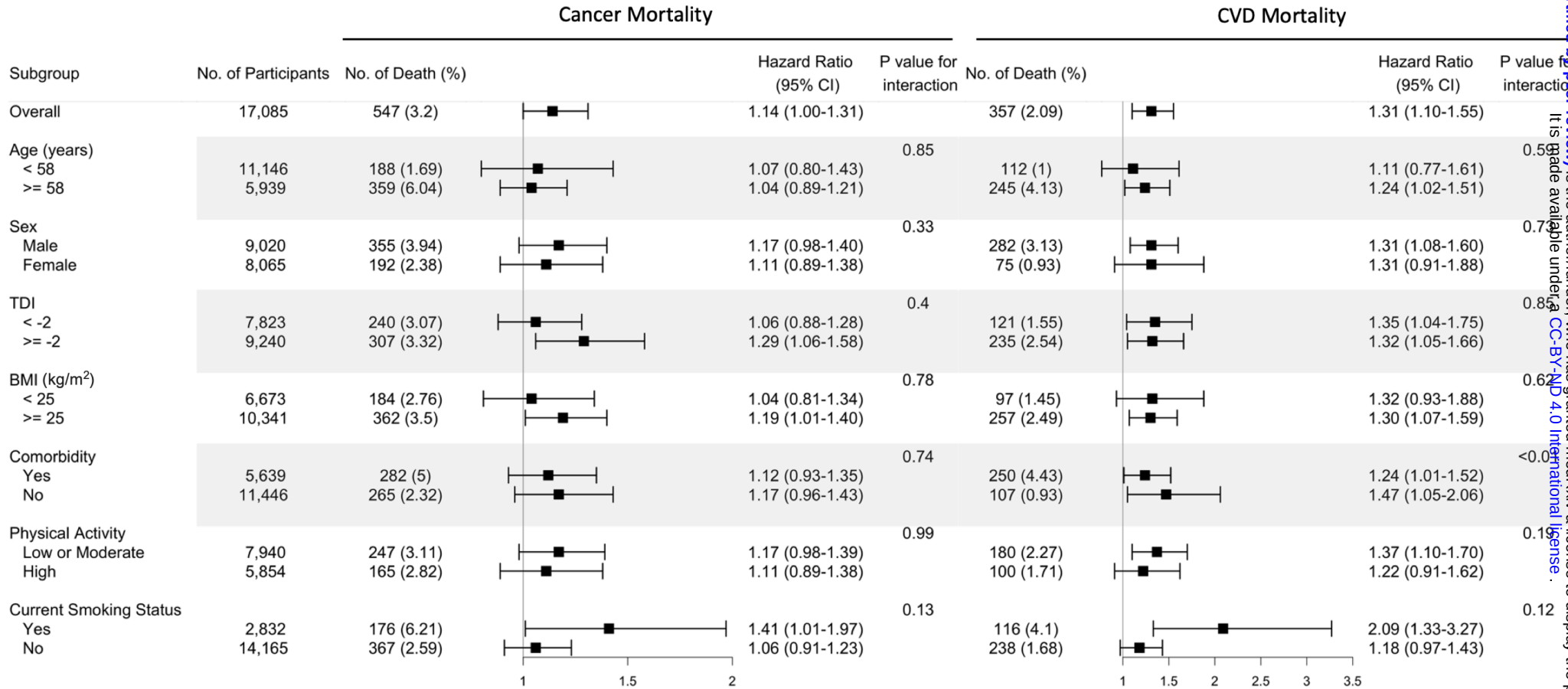

doi: https://doi.org/10.1101/2023.01.16.23284631; this version posted June 12, 2023. The copyright holder for this preprint (which was not certified by peer review) is the author/funder, who has granted medRxiv a license to display the preprint in perpetuity. It is made available under a CC-BY-ND 4.0 International license.

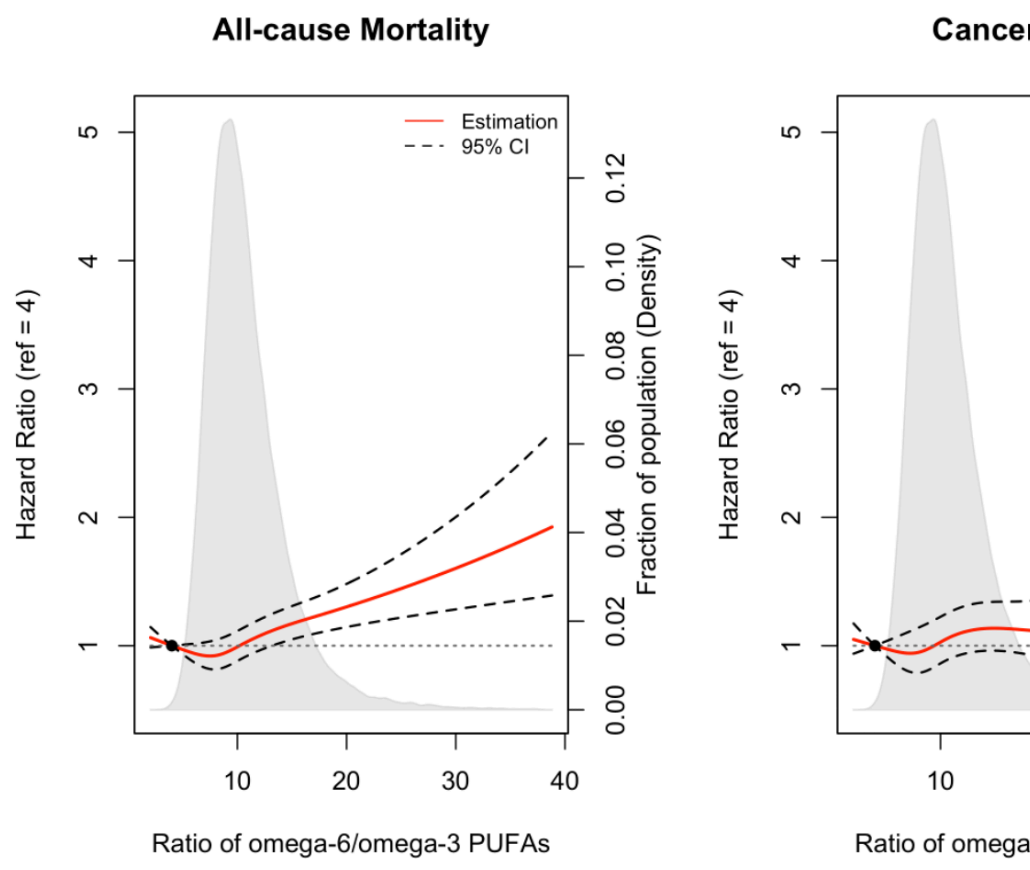

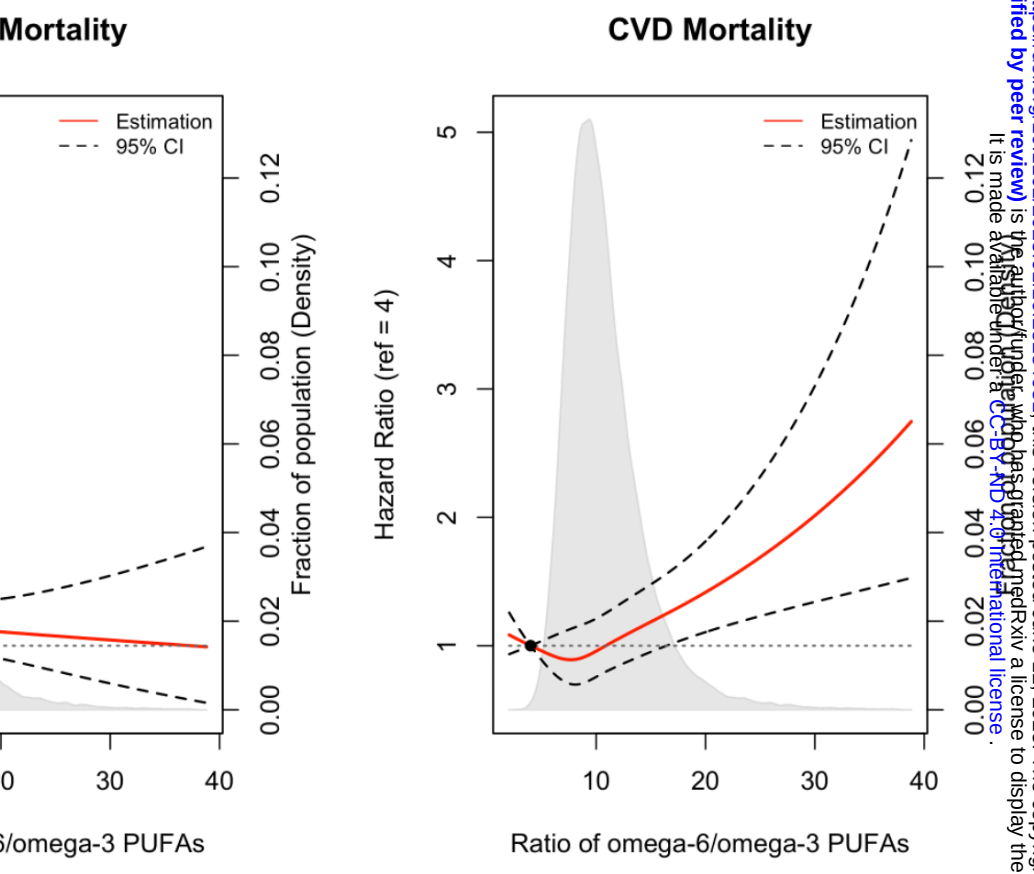

https://doi.org/10.1101/2023.01.16.23284631; this version posted June 12, 2023. The copyright owner for this preprint (which was not certified by peer review) is the author/funder, who has granted medRxiv a license to display the preprint in perpetuity. It is made available under a CC-BY-ND 4.0 International license.