SARS-CoV-2-associated mortality with a principal cause other than COVID-19 during the Omicron epidemic in France and detection and treatment of Omicron infections in associated complications

Edward Goldstein[1]

1 Senior Biostatistician, Massachusetts Eye and Ear, Harvard Medical School, Boston, MA 02114, USA edmigo3@gmail.com

Abstract

Background: With the emergence of the Omicron variant, an increasing proportion of SARS-CoV-2 associated deaths have a principal cause of death other than COVID-19. In France, between Nov. 1, 2021 -- July 31, 2022, in addition to 33,353 deaths with the principal cause of COVID-19, there were 9,638 deaths with a confirmed SARS-CoV-2 infection with a principal cause other than COVID-19 (as well as SARS-CoV-2-associated deaths with an undetected SARS-CoV-2 infection). ***Methods***: We examined the relation between mortality with a principal cause other than COVID-19 (non-COVID-19 mortality) in France during the pandemic and SARS-CoV-2-related ICU admissions in adults aged over 60y. ***Results***: The number of non-COVID-19 deaths in France between July 2021-June 2022 was greater than the corresponding number between July 2020-June 2021 by 20,860 (95% CI (11241,30421)) after adjusting for pre-pandemic trends in mortality. During the period of Omicron circulation, there was a strong temporal association between the weekly rate of non-COVID-19 deaths in France and the rate of ICU admissions with a SARS-CoV-2 infection in adults aged under 60y during the previous week (correlation=0.90 (0.84,0.94)) for the period between Nov. 1, 2021 - Nov. 13. 2022). Proportions of ICU admissions for causes other than COVID-19 among all SARS-CoV-2-positive ICU admissions in older adults were lower during periods of active COVID-19 circulation in France, particularly the first wave of the Omicron epidemic. That pattern persisted

for the later period as well, with correlations between the proportion of ICU admissions for causes other than COVID-19 among all SARS-CoV-2 positive ICU admissions and rates of ICU admissions for COVID-19 for the period between March 25, 2022 -- Dec. 5, 2022 ranging from -0.4 (-0.5,-0.3) in ages 70-79y to -0.53 (-0.61,-0.44) in ages over 90y. ***Conclusions***: Our results suggest a significant contribution of Omicron infections to mortality with the principal cause other than COVID-19 in France. Our results also suggest temporal inconsistency in characterizing complications associated with Omicron infections, which may be related to both under-detection of Omicron infections and to temporal differences in the treatment of Omicron infections in associated complications.

Introduction

With the emergence of the Omicron variant of SARS-CoV-2, it became clear that the relative risk for complications, including hospital admission and death in adults is lower for the Omicron variant compared to the Delta variant, though those relative risks vary with age, with the relative risk for severe outcomes, including death for Omicron vs. Delta being greatest for the oldest adults [1,2]. At the same time, appearance of the Omicron variant led to an increase in the proportion of severe outcomes (including hospitalizations and ICU admissions) in SARS-CoV-2-positive patients that were for a cause other than COVID-19 – see for example the data from France on hospitalizations and ICU admissions with SARS-CoV-2 infection for another cause vs. admissions for COVID-19 [3]. This is related to differences in disease manifestation for Omicron infections vs. Delta infections for both emergency department (ED) admissions [4], hospitalizations [5], and admissions to critical care [6]. Those changes also led to changes in patterns of SARS-CoV-2-associated mortality. In France, between Nov. 1, 2021 -- July 31, 2022, in addition to 33,353 deaths with a principal cause of COVID-19, there were 9,638 deaths with a confirmed SARS-CoV-2 infection with a principal cause other than COVID-19 – for comparison, for the period up to Oct. 31, 2021, there were 115,322 deaths in France with the principal cause of COVID-19, as well as 11,783 deaths in SARS-CoV-2-positive patients with a principal cause other than COVID-19 [7,8]. Moreover, there are likely additional Omicron-associated deaths in France for which SARS-CoV-2 infection was not detected.

In this study we examine mortality with a principal cause other than COVID-19 (non-COVID-19 mortality) in France during the pandemic, including changes that took place with the emergence of the Omicron variant, the relation between non-COVID-19 mortality and SARS-CoV-2-related ICU admissions in adults aged over 60y during the Omicron period, and temporal changes in the proportion of ICU admissions for causes other than COVID-19 among all SARS-CoV-2-positive ICU admissions in older adults. The aim is to understand patterns in mortality with a principal cause other than COVID-19, particularly in relation to Omicron circulation in the community, and to evaluate temporal consistency in characterizing complications associated with Omicron infections, which in turn is related to the detection of Omicron infections and to the treatment of Omicron infections in associated complications.

Methods

Data

Data on the daily number of deaths for all causes in France starting 2015 are available in [9]. Data on the daily number of deaths with the principal cause of COVID-19 are available in [7], whereas data on the daily number of deaths with confirmed SARS-CoV-2 infection in France are available in [8]. Data on the rates of ICU admissions for COVID-19, as well as for another cause with a confirmed SARS-CoV-2 infection in different age groups in France are available in [3]. In our analyses, we consider the following four age groups: 60-69y, 70-79y, 80-89y, 90+y. Data on the age structure for the French population in 2022 are available in [10], whereas data on the population in France during previous years are available in [11]. Data on the weekly numbers of influenza-like illness (ILI) consultations in metropolitan France are available from the French sentinel surveillance [12]. Sentinel data on testing of respiratory specimens for the different influenza subtypes are available from the WHO FluNET [13].

Temporal trends in mortality prior to the pandemic

To understand temporal trends in mortality prior to the pandemic, we employ a previously developed model [14,15] that expresses weekly mortality rates as a combination of influenza-associated mortality rates, baseline weekly rates for non-influenza mortality (with annual periodicity) and (a linear) temporal trend. The model is calibrated against data for the 2015-2019 period, with the inferred trend in mortality extended to the pandemic period to assess changes in non-COVID-19 mortality during the pandemic period. We note that this model was first applied to the US data [14], and then to data from several countries, including the EU population [16].

Not all influenza-like illness (ILI) consultations in the French sentinel data [12] correspond to influenza infections, and those that do, correspond to infection with different influenza subtypes. For each major influenza subtype (e.g. A/H3N2), we define an indicator for the incidence of that subtype on week t (e.g. $A/H3N2(t)$) as

$A/H3N2(t)$ = Rate of ILI consultations per 100,000 persons on week t in [12] * Percent of respiratory specimens on week t in [13] positive for influenza A/H3N2 (1)

We regress weekly mortality rates between 2015-2019 against the incidence indicators for the major influenza subtypes (A/H1N1, A/H3N2, B/Yamagata and B/Victoria), baseline weekly rates for non-influenza mortality (with annual periodicity) and the temporal trend. We use periodic cubic splines to model the mortality rates for the baseline whose shape is unknown [14]. The trend is modelled as a linear polynomial in time (week) -- see [15] for more details on the model in the context of data in France. Finally, to account for the autocorrelation in the noise, we use a bootstrap procedure (resampling the noise on different weeks) to estimate the confidence bounds for various quantities evaluated in the model [14].

Non-COVID-19 mortality during the pandemic period and ICU admissions with a SARS-CoV-2 infection in older adults

Using the estimates for the trend in mortality prior to the pandemic in the previous section of the Methods, we assess temporal changes in non-COVID-19 mortality during the pandemic in relation to temporal trends in mortality. We also examine the correlation between the weekly rate

of non-COVID-19 deaths in France and the rate of ICU admissions with a SARS-CoV-2 infection in adults aged under 60y during the previous week for the Omicron period (Nov. 1, 2021 – Nov. 13, 2022). Finally, we examine temporal changes in proportions of ICU admissions for causes other than COVID-19 among all SARS-CoV-2-positive ICU admissions in different age groups of older adults, and their relation to the levels of ICU admissions for COVID-19 in the corresponding age groups.

Results

Mortality with principal causes other than COVID-19 during the pandemic

Figure 1 plots the weekly rates of mortality for principal causes other than COVID-19 per 100,000 persons in France between week 27, 2020 and week 26, 2022. Those rates have increased during the second half of the study period (week 27, 2021 – week 26, 2022) compared to the first half of the study period. We note that we chose week 26, 2022 to be last week for this analysis because of the high levels of mortality due to a heat wave in July 2022 in France [17]. The number of non-COVID-19 deaths in France between week 27, 2021 – week 26, 2022 was greater than the corresponding number between week 27, 2020 – week 26, 2021 by 20,860 (95% CI (11241,30421)) after adjusting for trends in mortality between 2015-2019 (Methods
).

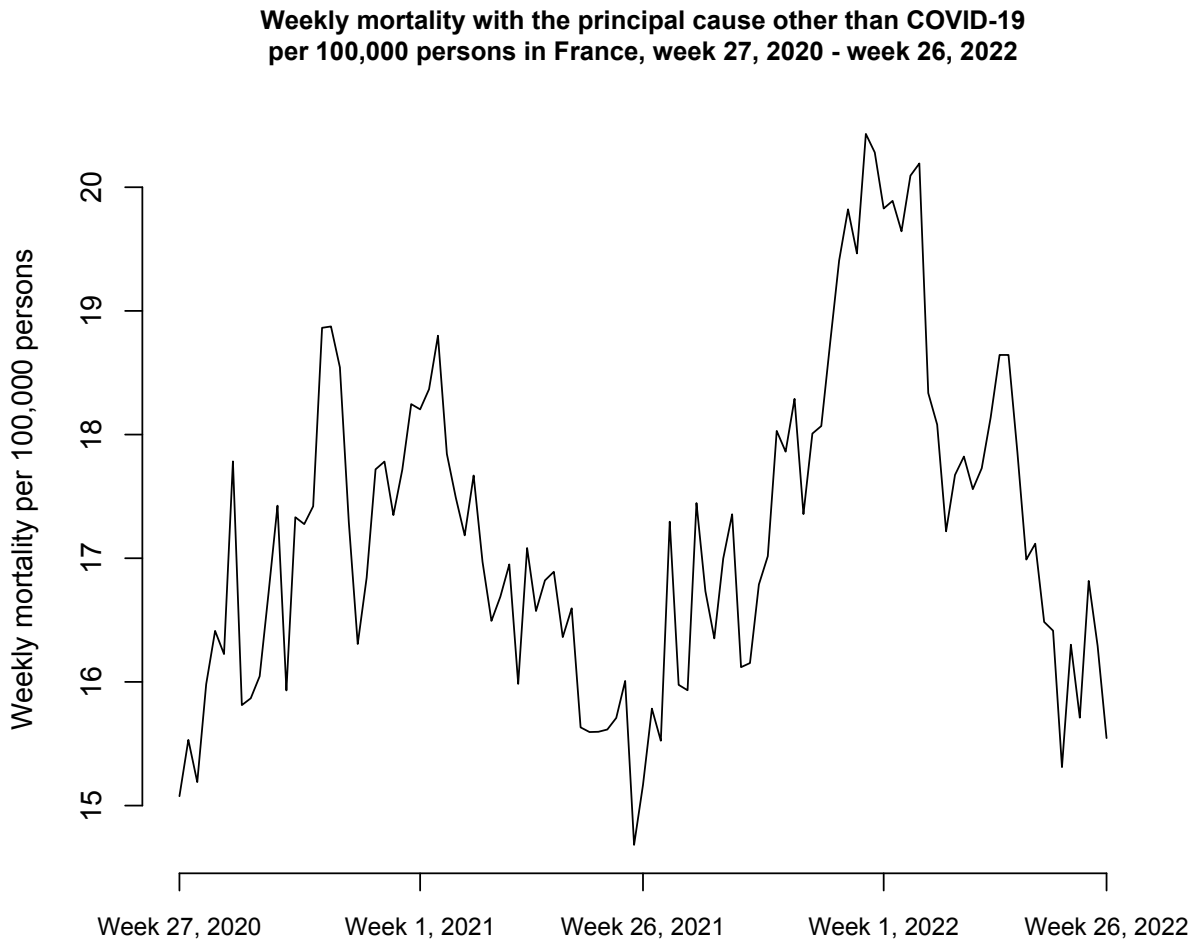

Figure 1: Weekly rates of mortality for a principal cause other than COVID-19 per 100,000 persons in France between week 27, 2020 and week 26, 2022

Non-COVID-19 mortality and ICU admissions with a SARS-CoV-2 infection in older adults

Figure 2 plots the weekly rates of ICU admissions during the previous week with a SARS-CoV-2 infection per 100,000 persons aged over 60y and weekly rates of non-COVID-19 mortality per 100,000 persons in France between Nov. 1, 2021 – Nov. 13, 2022. Figure 2 suggests a strong temporal relation between rates of ICU admissions with a SARS-CoV-2 infection in older adults and rates of non-COVID-19 mortality during the Omicron period, with the correlation of 0.90 (0.84,0.94) between those rates for the period between Nov. 1, 2021 - Nov. 13. 2022. We note that the second peak of non-COVID-19 mortality in April 2022 is related not only to SARS-

CoV-2 circulation but also to the influenza epidemic in France during that period [17], while the summer peak in mortality in 2022 is related to the heat wave in France during that period [18].

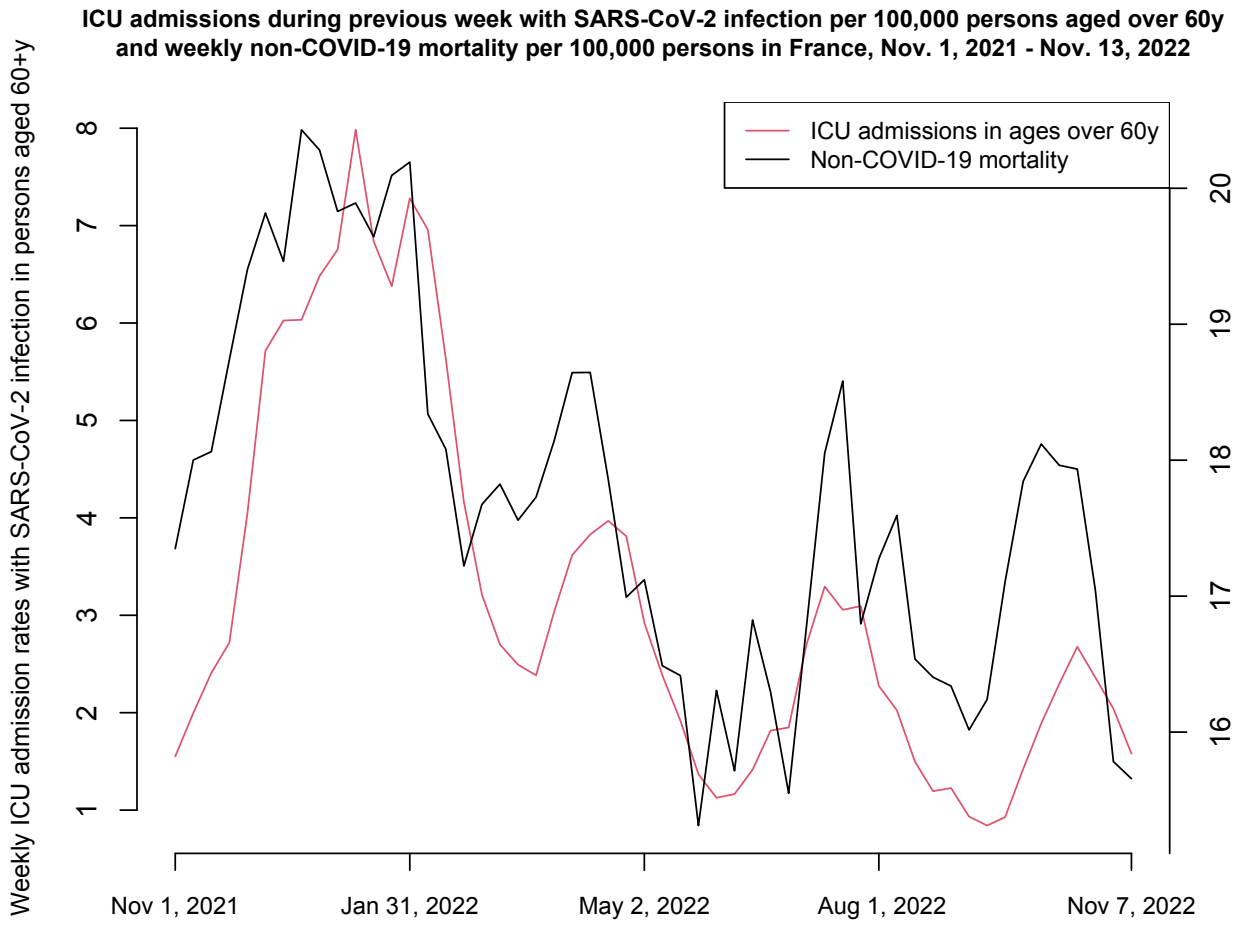

Figure 2: ICU admissions during the previous week with a SARS-CoV-2 infection per 100,000 persons aged over 60y and weekly non-COVID-19 mortality per 100,000 persons in France between Nov. 1, 2021 – Nov. 13, 2022

ICU admissions for COVID-19, and ICU admission for other causes with a SARS-CoV-2 infection in older adults

The share of ICU admissions for causes other than COVID-19 among all SARS-CoV-2-positive ICU admissions in older adults was lower during periods of active COVID-19 circulation in

France, particularly the first wave of the Omicron epidemic (Figure 3). That pattern persisted for the later period as well, with correlations between the proportion of ICU admissions for causes other than COVID-19 among all SARS-CoV-2 positive ICU admissions and rates of ICU admissions for COVID-19 for the period between March 25, 2022 -- Dec. 5, 2022 ranging from -0.4 (-0.5,-0.3) in ages 70-79y to -0.53 (-0.61,-0.44) in ages over 90y (Table 1).

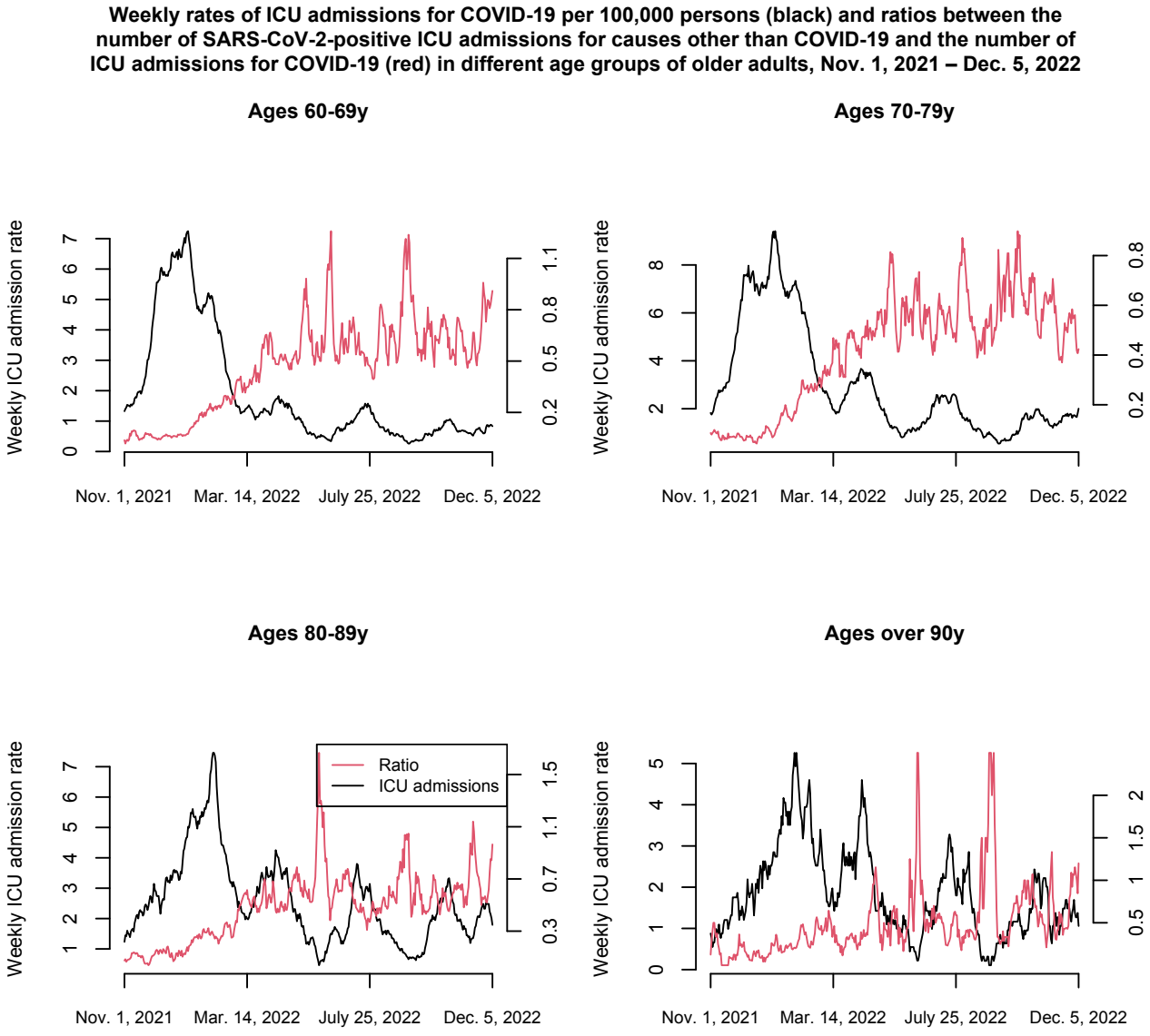

Figure 3: Weekly rates of ICU admissions for COVID-19 per 100,000 persons and ratios between the number of SARS-CoV-2-positive ICU admissions for causes other than COVID-19

and the number of ICU admissions for COVID-19 in different age groups of older adults, Nov. 1, 2021 – Dec. 5, 2022

Age Group	Correlation between the proportions of ICU admissions for causes other than COVID-19 among all SARS-CoV-2 positive ICU admissions and rates of ICU admissions for COVID-19, March 25, 2022 – Dec. 5, 2022
60-69y	-0.51 (-0.6, -0.41)
70-79y	-0.4 (-0.5, -0.3)
80-89y	-0.52 (-0.6, -0.42)
90+y	-0.53 (-0.61, -0.44)

Table 1: Correlation between the proportions of ICU admissions for causes other than COVID-19 among all SARS-CoV-2 positive ICU admissions and rates of ICU admissions for COVID-19 in different age groups of older adults in France, March 25, 2022 – Dec. 5, 2022

Discussion

Emergence of the Omicron variant of SARS-COV-2 resulted in changes in the patterns of SARS-CoV-2-related mortality. Case fatality ratios for SARS-CoV-2 infections have decreased significantly compared to past SARS-CoV-2 variants, though less so for the oldest adults [1,2]. At the same time, there was a significant increase in the proportion of deaths with a SARS-CoV-2 infection that were for a principal cause other than COVID-19. For example, in France, between Nov. 1, 2021 and Nov. 13, 2022, 22.4% of all deaths with a confirmed SARS-CoV-2 infection were for causes other than COVID-19, with the corresponding proportion for the period up to Oct. 31, 2021 being 9.3% [7,8]. Additionally, there are Omicron-associated deaths for which SARS-CoV-2 infection isn't detected. In this paper, we examine mortality with principal causes other than COVID-19 (non-COVID-19 mortality) in France during the pandemic, including changes in non-COVID-19 mortality that took place with the appearance of the Omicron variant, the relation between non-COVID-19 mortality and SARS-CoV-2-related ICU

admissions in adults aged over 60y during the Omicron period, and temporal patterns for the proportion of ICU admissions for causes other than COVID-19 among all SARS-CoV-2-positive ICU admissions in older adults. We found a significant increase in non-COVID-19 mortality during the later part of the pandemic (with an over 20,000 extra non-COVID-19 deaths between July 2021-June 2022 compared to June 2020-July 2021 after adjusting for pre-pandemic temporal trends in mortality). Additionally, we found a strong relation between ICU admissions with a SARS-CoV-2 infection in adults aged over 60y and rates of mortality with principal causes other than COVID-10 during the Omicron epidemic in France. Finally, we found that proportions of ICU admissions for causes other than COVID-19 among all SARS-CoV-2-positive ICU admissions in older adults were lower during periods of active COVID-19 circulation in France, particularly the first wave of the Omicron epidemic, but also during the subsequent epidemic waves when rates of SARS-CoV-2 circulation in the community were high. This temporal inconsistency in characterizing complications associated with Omicron infections may be related to both under-detection of Omicron infections and to temporal differences in the treatment of Omicron infections in associated complications.

Where are various reasons behind changes in patterns of mortality with the principal cause other than COVID-19 (non-COVID-19 mortality) in France during the course of the pandemic. One of those reasons is change in the patterns of circulation of different separatory viruses which affect rates of severe outcomes, including deaths [19,20]. In particular, the peak in non-COVID-19 mortality in April 2022 (Figure 2) was affected by the influenza epidemic in France during that period [17]. The summer peak in non-COVID-19 mortality was driven by the heat wave during that period [18]. At the same time, the circulation of the Omicron variant had a major effect on changes in mortality with the principal cause other than COVID-19, which can be seen in the large number of deaths with a confirmed SARS-CoV-2 infection with a principal cause other than COVID-19 during the Omicron p[eriod, as well as in the strong correlation between rates of ICU admission with a SARS-CoV-2 infection in older adults and rates of mortality with the principal cause other than COVID-19 (Figure 2). There can be different reasons behind the temporal changes in the proportion of ICU admissions with a SARS-CoV-2 infection in older adults that are for a different cause than COVID-19 (Figure 3 and Table 1), including long-term changes in disease manifestation for Omicron infections, and changes in coding for the cause of

ICU admission. However, given the consistent declines in the proportion of ICU admissions for causes other than COVID-19 in SARS-CoV-2-positive older adults during periods when rates of ICU admission with COVID-19 were high suggest that complication stemming from SARS-CoV-2 infections which don't manifest themselves clearly as a COVID-19 disease may be treated differently during different stages of epidemic waves, including lack of treatment/limited treatment related to SARS-CoV-2 infection due to lack of detection of that infection.

Conclusions: With the emergence of the Omicron variant, there was a significant increase in mortality for a principal cause other COVID-19 (non-COVID-19 mortality, with an over 20,000 extra non-COVID-19 deaths between July 2021-June 2022 compared to June 2020-July 2021 after adjusting for pre-pandemic temporal trends in mortality). The relation between the circulation of the Omicron variant and the increase in mortality for a principal cause other COVID-19 is supported by both the substantial number of deaths with a confirmed SARS-CoV-2 infection during the Omicron period with a principal cause other than COVID-19, as well as by the strong relation between ICU admissions with a SARS-CoV-2 infection in adults aged over 60y and rates of non-COVID-19 mortality during the Omicron epidemic in France. Finally, we found that proportions of ICU admissions for causes other than COVID-19 among all SARS-CoV-2-positive ICU admissions in older adults were lower during periods of active COVID-19 circulation in France, particularly the first wave of the Omicron epidemic, but also during the subsequent epidemic waves when rates of SARS-CoV-2 circulation in the community were high. Those findings suggest temporal inconsistency in characterizing complications associated with Omicron infections, which may be related to both under-detection of Omicron infections and to temporal differences in the treatment of Omicron infections in associated complications.

References

[1] Nyberg T, Ferguson NM, Nash SG, et al. Comparative analysis of the risks of hospitalization and death associated with SARS-CoV-2 omicron (B.1.1.529) and delta (B.1.617.2) variants in England: a cohort study. The Lancet 2022; 399(10332): 1303-1312

[2] Auvigne V, Vaux S, Le Strat Y, et al. Severe hospital events following symptomatic infection with Sars-CoV-2 Omicron and Delta variants in France, December 2021-January 2022: A retrospective, population-based, matched cohort study. EClinicalMedicine. 2022;48:101455
[3] Santé publique France. Santé publique France. InfoCovidFrance: Chiffres clés et évolution de la COVID-19 en France et dans le Monde. Available from: https://www.santepubliquefrance.fr/dossiers/coronavirus-covid-19/coronavirus-chiffres-cles-et-evolution-de-la-covid-19-en-france-et-dans-le-monde
[4] Bouzid D, Visseaux B, Kassasseya C, et al. Comparison of Patients Infected With Delta Versus Omicron COVID-19 Variants Presenting to Paris Emergency Departments: A Retrospective Cohort Study. Ann Intern Med. 2022;175(6):831-837
[5] Leiner J, Pellissier V, Hohenstein S, et al. Characteristics and outcomes of COVID-19 patients during B.1.1.529 (Omicron) dominance compared to B.1.617.2 (Delta) in 89 German hospitals. BMC Infect Dis. 2022;22(1):802
[6] de Prost N, Audureau E, Heming N, et al. Clinical phenotypes and outcomes associated with SARS-CoV-2 variant Omicron in critically ill French patients with COVID-19. Nat Commun. 2022;13:6025.
[7] World Health Organization (WHO). WHO Coronavirus (COVID-19) Dashboard. 2022. Available from: https://covid19.who.int/
[8] The Institut national de la santé et de la recherche médicale (INSERM). Données sur la Covid-19 du centre d'épidémiologie sur les causes médicales de décès de l'Inserm. 2022. Available from: https://opendata.idf.inserm.fr/cepidc/covid-19/telechargements
[9] Institut national de la statistique et des études économiques (INSEE). Nombre de décès quotidiens France, régions et départements. 2022. Available from https://www.insee.fr/fr/statistiques/4931039?sommaire=4487854#tableau-figure1
[10] Institut national de la statistique et des études économiques (INSEE). Pyramide des âges. Données annuelles 2022. Available from: https://www.insee.fr/fr/statistiques/2381472#graphique-Donnes
[11] Institut national de la statistique et des études économiques (INSEE). Évolution et structure de la population. 2022. Available from: https://www.insee.fr/fr/statistiques?debut=0&theme=1
[12] Réseau Sentinelles. France. Surveillance continue n.d. 2022. https://www.sentiweb.fr/france/fr/?page=table

[13] World Health Organization. Influenza Virus Detections reported to FluNET. 2022. Available from https://app.powerbi.com/view?r=eyJrIjoiNjViM2Y4NjktMjJmMC00Y2NjLWFmOWQtODQ0NjZkNWM1YzNmIiwidCI6ImY2MTBjMGI3LWJkMjQtNGIzOS04MTBiLTNkYzI4MGFmYjU5MCIsImMiOjh9
[14] Goldstein E, Viboud C, Charu V, et al. Improving the estimation of influenza-related mortality over a seasonal baseline. Epidemiology. 2012;23(6):829-38.
[15] Goldstein E. Non-COVID-19 mortality in France, April 2020 - June 2022: reduction compared to pre-pandemic mortality patterns, relative increase during the Omicron period, and the importance of detecting SARS-CoV-2 infections. MedRxiv 2022 (December 22). Available from: https://www.medrxiv.org/content/10.1101/2022.11.28.22282832v1
[16] Nielsen J, Vestergaard LS, Richter L, et al. European all-cause excess and influenza-attributable mortality in the 2017/18 season: should the burden of influenza B be reconsidered? Clin Microbiol Infect. 2019 Oct;25(10):1266-1276.
[17] Santé Publique France. Bulletin épidémiologique grippe, semaine 20. Saison 2021-2022. 2022. Available from: https://www.santepubliquefrance.fr/maladies-et-traumatismes/maladies-et-infections-respiratoires/grippe/documents/bulletin-national/bulletin-epidemiologique-grippe-semaine-20.-saison-2021-2022
[18] Santé Publique France. Bulletin de santé publique canicule. Bilan été 2022. Available from: https://www.santepubliquefrance.fr/determinants-de-sante/climat/fortes-chaleurs-canicule/documents/bulletin-national/bulletin-de-sante-publique-canicule.-bilan-ete-2022
[19] Editorial. COVID-19 pandemic disturbs respiratory virus dynamics. The Lancet Respiratory Medicine. 2022;10(8)725
[20] Chow EJ, Uyeki TM, Chu HY. The effects of the COVID-19 pandemic on community respiratory virus activity. Nat Rev Microbiol 2022;1-16