Assessment of Environmental Factors Associated with Antibiotic Resistance Genes (ARGs) in the Yangtze Delta, China

Jiazheng Miao[1], Yikai Ling[1], Xiaoyuan Chen[1], Siyuan Wu[1], Sajid Umar[2], Shixin Xu[1,2,*], Benjamin D. Anderson[1,2,3*]

[1] Division of Natural and Applied Science, Duke Kunshan University, Kunshan, Jiangsu, China

[2] Global Health Research Center, Duke Kunshan University, Kunshan, Jiangsu, China

[3] Department of Environmental and Global Health, College of Public Health and Health Professions, and Emerging Pathogens Institute, University of Florida, Gainesville, Florida, United States

* Shixin Xu and Benjamin D. Anderson serve as co-corresponding authors

***Corresponding Authors:**

Benjamin D. Anderson, MPH, PhD, CPH

Assistant Professor

Department of Environmental and Global Health, College of Public Health and Health Professions, and Emerging Pathogens Institute, University of Florida, Gainesville, Florida, 32610 United States

Email: ander88@ufl.edu

Shixin Xu, PhD

Assistant Professor of Mathematics

Division of Natural and Applied Science, Duke Kunshan University, Kunshan, Jiangsu, 215300, China

Global Health Research Center, Duke Kunshan University, Kunshan, Jiangsu, 215300, China

Email: shixin.xu@dukekunshan.edu.cn

Abstract

The emergence of antimicrobial resistance (AMR) is an urgent and complex public health challenge worldwide. As a sub-problem of AMR, antibacterial resistance (ABR) is of particular concern due to inadequacy of alternative medication. Earlier studies have shown that ABR is not only impacted by antibiotics, but also affected by the interactions between bacteria and their environments. Therefore, to combat ABR in a specific region, local environmental conditions must be investigated to comprehensively understand which environmental factors might contribute to ABR and propose more tailored solutions. This study surveyed environmental contributors of antibiotic resistance genes (ARGs), the parameter for measuring ABR, in the Yangtze Delta. A high abundance of ARGs was detected, despite low antibiotic and heavy metal concentrations. Phosphorus, chromium, manganese, calcium, and strontium were identified as potential key contributors of ARGs. Suppression of ARGs could be realized through decreasing the concentration of phosphorus in surface water. Group 2A light metals (e.g., magnesium and calcium) could be developed as eco-friendly reagents for controlling antibiotic resistance in the future.

Keywords: antimicrobial resistance, antibiotic resistance genes, antibiotic residues, dissolved metal, surface water, environmental health

1. Introduction

Antimicrobial resistance (AMR) refers to the process by which bacteria, parasites, viruses, and fungi evolve mechanisms that protect them from drugs [1]. Due to the increasing prevalence, health effects, and economic impact of AMR, World Health Organization has characterized AMR as “a complex global public health challenge” (p. XIX) that requires urgent action [1]. Among the concerns about AMR, countermeasures against antibacterial resistance (ABR) are of particular urgency because of severe inadequacy of alternative therapeutic options [1]. In 2019, it is estimated that 4.95 million deaths were associated with ABR, and 1.27 million deaths were attributable to ABR [2]. In a recent study that estimates the economic burden of ABR in China, 27.45% of inpatient bacterial infection were antibiotic resistant, which is estimated to have caused a 1.5% increase in inpatient mortality rates and cost $77 billion in related societal expenses in 2017 [3]. What is worse, bacteria are even capable of spreading ABR at a high rate through exchanging ARGs in horizontal gene transfer (HGT) [4]. ARGs are a group of genes that encode the proteins responsible for resisting antibiotics and are frequently carried on mobile genetic elements (MGEs) like plasmids, transposons and integrons [4]. In HGT, one bacterial cell transfer its MGEs to other bacterial cells, facilitating environmental dispersal of the ARGs [4]. Thus, ARG has also been recognized as a new environmental pollutant that poses a threat to human health [4].

Earlier studies have attempted to suppress ABR by reducing antibiotic use to allow non-resistant bacteria to outcompete resistant bacteria [5-7], but reversibility only occurs at a slow rate. Later studies demonstrate a strong association between ABR and environmental factors [8]. In particular, heavy metals are reported to have a co-selection effect on ARGs [9-11]. Because bacteria resist antibiotics and heavy

metals through similar strategies (e.g., reduction in permeability, efflux, sequestration, etc.), heavy metals may also pose a selective pressure on ARGs. Furthermore, antibiotic resistant communities in urban lakes have also been identified to be more competitive than non-resistant communities at higher temperatures, but less competitive at higher concentration of magnesium or salinity [8].

Therefore, to effectively understand and mitigate ABR in a specific region, local environmental conditions must be investigated.

The Yangtze Delta is one of the most economically developed regions in China. It consists of 26 cities including Shanghai City, southern part of Zhejiang Province, and northern part of Jiangsu province [12]. In 2018, 154 million people were reported to permanently resides in this area at a high population density of 720 persons/square kilometre [12]. The hygiene of drinking water source in this area (e.g., Yangcheng Lake in Suzhou and Huangpu River in Shanghai) is of vital importance since the water sources provide drinking water for over 150 million residents. Due to its economic and environmental importance, previous studies have investigated the prevalence of ARGs and patterns of antibiotic use in the area.

In 2020, 64 out of 69 types of antibiotics monitored in the surface water in China can be detected in Shanghai, indicating the widespread of antibiotics in the surface water of Shanghai, with concentrations ranging from a few pg L^{-1} to hundreds ng L-1 [13-15]. While confirming the widespread distribution and persistence of antibiotics, these studies estimate low environmental risks for most types of antibiotics [14, 16] by calculating their hazard quotients[17]. However, the environmental risks of enrofloxacin, amoxicillin and oxytetracyclines to aquatic organisms, represented by the risk quotient method [18, 19], are distinctly higher than those in other countries

126 [14]. As for ARGs, tetracycline resistance genes (*tet*) and sulfonamide resistance
127 genes (*sul*) exist in most waterbodies in Yangtze Delta, and β-lactam resistance
128 genes also exist in some regions [20, 21]. For *sul* and *tet* genes, the detection
129 frequency of *sul*I, *sul*II, *tet*A, *tet*G, *tet*M and *tet*O were significantly higher than *sul*III,
130 which was still significantly higher than *tet*C [21]. It was observed that samples with
131 more *sul* genes tend to contain higher levels of total sulfonamides, and the same
132 relationship can be applied to *tet* genes [20].
133 While these studies focus on the link between ARGs and antibiotic detection.
134 Limited studies have investigated how ARGs are influenced by environmental
135 factors. In this study, we tested surface water samples for ARGs, antibiotics, and
136 dissolved elements to better understand what environmental factors might contribute
137 to the prevalence of ARGs in main water bodies in the Yangtze Delta.
138
139 **2. Methods**
140 *2.1 Sampling Sites and Sample Collection*
141 In 2021, surface water samples were collected from sampling sites located along
142 a watershed starting at Yangcheng Lake in Suzhou, running along the Wusong
143 River, passing Dianshan Lake in Shanghai, running along the Huangpu River in
144 Shanghai, and ending at an estuary at the Shanghai coastal area. The watershed
145 connects most of the main water bodies in Suzhou and Shanghai. The sampling
146 area contained four subregions: Dianshan Lake (Qingpu District, Shanghai),
147 Huangpu River (Songjiang District, Shanghai), estuary (Jinshan District, Shanghai),
148 and Kunshan (Suzhou).
149 Surface water samples were collected using brown HDPE bottles (NINGKE,
150 China) that were dipped into the top 10cm of the water body with the goal of
151 collecting 1000ml of water. Water temperature, salinity, and pH of the collected

152 samples were immediately measured and recorded using a salinity and pH meter
153 (BANTE, China) according to the manufacturer's instructions. Sample bottles were
154 transported on wet ice within 3 hours to Duke Kunshan University where 650ml of
155 each sample was filtered through a 0.45 μm glass microfiber filter membranes (Titan,
156 China). The filtrate and filter membranes were stored stored at a -80°C freezer.
157
158 *2.2 Measurement of ARGs*
159 Cells gathered on the filter membrane were first released in 10ml of ultrapure
160 water. A TaKaRa MiniBEST Bacteria Genomic DNA Extraction Kit was used to
161 extract 240μl of DNA from 10ml of stored sample, according to the manufacturer's
162 instructions. Quantitative PCR was used to screen extracts for ARGs using the
163 SYBR Green Real-Time PCR assay (TaKaRa Co. Dalian, China) on a Mic qPCR
164 Cycler (BioMolecular Systems, El Cajon, CA), according to the manufacturer's
165 instructions. One sample was randomly selected from each of the four subregions. A
166 total of 26 primers for ARGs were used to screen the four samples. The ARGs
167 include 15 tetracycline resistance genes (*tetA*, *tetC*, *tetE*, *tetK*, *tetL*, *tetA/P*, *tetG*,
168 *tetM*, *tetO*, *tetQ*, *tetS*, *tetT*, *tetW*, *tetBP*, and *tetX*), 4 β-lactam resistance genes
169 ($bla_{CTX\text{-}M}$, bla_{TEM}, bla_{SHV}, and bla_{ampC}), 3 sulfonamide resistance genes (*sul*I, *sul*II,
170 and *sul*III), 3 macrolides resistance genes (*ereA*, *ereB*, and *mphA*), and 1 beta-
171 lactam resistance gene. Primer sequences and cycling conditions for the quantitative
172 PCR experiments are listed in Table S1. Cultured environmental samples were used
173 as positive controls.
174 Based on the ARG screening results (Figure S1a and Figure S1b), the three most
175 abundant ARGs were selected for further quantitative PCR experiments: *tetBP*,

176 *ampr*, *tetO*. Each gene was commercially synthesized and used as an internal
177 standard to determine absolute abundance.
178
179 *2.3 Measurement of Dissolved Elements Concentrations*
180 After filtration, approximately 150ml of stored filtrate was acidified to pH < 2 by
181 (1+1) nitric acid and preserved at -80 °C freezer. The samples were sent to the
182 Nanjing Institute of Geography & Limnology, Chinese Academy of Sciences and
183 measured for Ca, K, Mg, Na, Si, Ag, Hg, Tl, Al, As, B, Ba, Be, Cd, Co, Cr, Cu, Fe,
184 Mn, Mo, Ni, P, Pb, Sb, Se, Sn, Sr, Ti, V, and Zn by ICP-MS 7900 (Agilent, US), as
185 described in [22].
186
187 *2.4 Measurement of Antibiotic Concentration*
188 Concentrations of amoxicillin and tetracycline were measured using 500 mL of
189 stored filtrate using the Amoxicillin ELISA kit (Shenzhen Lvshiyuan Biotechnology
190 Co., Ltd, China) and Tetracycline ELISA kit (Shenzhen Lvshiyuan Biotechnology Co.,
191 Ltd, China), according to the manufacturer's instructions. The procedures of the two
192 kits were technically the same. Briefly, samples and standard solutions with known
193 antigen (amoxicillin/tetracycline) concentration were separately mixed with
194 corresponding enzyme conjugates (enzyme-labelled antibodies) on a micro-well
195 plate where micro-well strips were pre-coated with coupling antigens. The antigens
196 in the sample and the coupling antigens would compete for the enzyme conjugates.
197 After removing the mixed solution and adding TMB substrate for coloration, the
198 enzyme conjugates bound with sample antigens were removed and only those
199 bound with pre-coated antigens remained, which led to higher optical density (OD)
200 value in the sample with lower antigen concentration. The OD values of the solutions

generated from samples and standard solutions were measured with the wavelength of 450nm. All procedures above were performed in duplicate for each sample and standard solution. A standard curve of absorption versus antigen concentration was generated with the OD values from the standard solutions, and the OD values from the samples were compared to the standard curve to get the antigen concentration.

2.5 Environmental Risk Assessment of Antibiotics

To assess the potential risk of antibiotics in the environment, a hazard quotient (HQ) was used, which is the ratio between the measured environmental concentration (MEC) of the antibiotic and the predicted no-effect concentration (PNEC) [17]. HQ values >1.0 indicate a potential risk to the aquatic system [23]. This study adopts PNEC values proposed by Bengtsson-Palme and Larsson, 2016 (0.25 μg/L for amoxicillin and 1 μg/L for tetracycline) [24].

2.6 Statistical Method

ARG screening data was calculated to relative abundance using the median Cq value of *tetE* in Sample S7 as a reference with the following formula:

$$\text{Relative Abundance} = 2\text{^}(Cq_{reference} - Cq)$$

TetBP, *ampr*, and *tetO* qPCR data was calculated to absolute abundance using a standard curve derived by serially diluting (10-fold) synthetic genes at a range of 10^{12} copies/mL to 10^{2} copies/mL.

Concentrations of amoxicillin and tetracycline were calculated using a standard curve derived from standard solutions provided in the commercial kits.

All figures were generated using R (version 4.0 and 4.1). Figure 1(a) used country border data and river data from the rnaturalearth package. Population density data was collected by the Ministry of Civil Affairs of the People's Republic of China [25] and Statistical Bureau of Republic of China [26]. Figure 1(b) adopted the Stamen map through the ggmap package.

Phosphorus, chromium, manganese, calcium, and strontium were used to predict *tetBP*, *ampr*, and *tetO* abundance through ridge regression. Ridge regression is an algorithm that produces stable estimation of the least-squares coefficients of multiple-regression models with the condition of high collinearity [27]. Because *tetBP* contained an outlier with an abundance several magnitudes higher than the others, *tetBP* was re-scaled through the calculation of $\log_{10}(Abd+1)$.

3. Results

3.1 Abundance of Antibiotic Resistance Genes

The spatial distribution of the samples and absolute abundance of total ARG (sum of *tetBP*, *ampr*, *tetO*) are shown in Figure 1. Notably, an ARG hotspot (S10) was found in Yangcheng Lake, Kunshan. The hotspot contains an elevated amount of *tetBP* (Figure S1).

The mean absolute abundance and composition of ARGs in the four regions are shown in Figure 2. The ARG *ampr* accounts for the majority of detected concentrations in all the regions. However, all the results shown a large standard deviation, indicating high variability within each region.

3.2 Dissolved Elements & Water Quality

250 In general, all of the samples had a very low heavy metal concentration as shown
251 in Table 1 (according to the Environmental Quality Standard for Surface Water of
252 People's Republic of China [28]). However, Sample S8 collected from drinking water
253 reserve in Songjiang District, Shanghai had an iron concentration of 417.436 μg/L
254 that exceeds the standard limit of 300 μg/L (Table 2). Moreover, though the
255 concentration of phosphorus in many samples was relatively high (Table 1), the
256 values were still under the standard limits. One exception again was the Songjiang
257 sample (237.872 μg/L) which exceeds the phosphorus limit of 200 μg/L for drinking
258 water (Table 1).
259
260 *3.3 Measurement of Antibiotic Concentration and Risk Assessment*
261 Antibiotic concentrations are shown in Table 3. Unexpectedly, except for the
262 sample from Jinshan contains 0.13 μg/L of tetracycline, antibiotics were not detected
263 in any other samples. Also, the HQ value tetracycline concentration in Jinshan is
264 0.13, indicating no risk.
265
266 *3.4 Correlation of ARGs and Environmental Risk Factors*
267 Figure 3 shows the correlation of ARGs with salinity, temperature, and dissolved
268 elements. Water temperature and salinity show weak to little correlation with ARGs.
269 pH appears to have a weak negative correlation with *tetO* and *ampr* (r = -0.58, -
270 0.55). Interestingly, phosphorus, chromium, and manganese exhibit a strong positive
271 correlation with *tetO* (r = 0.79, 0.64, 0.63). Calcium has a strong negative correlation
272 with *ampr* (r = -0.70). And strontium has strong negative correlation with both *tetO*
273 and *ampr* (r = -0.71, -0.70). Linear regression of *tetO* and *ampr* with phosphorus,
274 chromium, manganese, calcium, and strontium is shown in Figure 4. These five

275 elements explain 71.2% variability of *ampr*, 79.1% variability of *tetO*, and 36.0%
276 variability of log-scaled *tetBP*, in a ridge regression model.
277
278 **4. Discussion**
279 This study aims to understand what environmental factors might contribute to the
280 prevalence of ARGs in main water bodies in the Yangtze Delta. In summary, a high
281 abundance of ARGs was detected and several dissolved elements (phosphorus,
282 chromium, manganese, calcium, and strontium) were potentially key contributors of
283 ARGs.
284
285 *4.0 Interpretation of the abundance of ARGs*
286 As shown in Figure 1 and Figure 2, a high abundance of ARGs was detected.
287 Compared with historical data of Huangpu River collected in July 2013 [29], the
288 ARGs abundance in Huangpu River detected in this study was several magnitudes
289 higher. Specifically, historical data shows that the abundance of tetracycline-resistant
290 genes was at the magnitude of 10 to 10^4 copies/mL [29], but in this study *tetO*
291 abundance in Huangpu River reached up to 10^6 copies/mL (Figure 2). The hotspot
292 sample from Yangcheng Lake, Kunshan, contained *tetBP* at the magnitude of 10^8
293 copies/mL (Figure 1). This finding suggests there could have been a surge of
294 antibiotic resistant bacteria in the Yangtze Delta during the past decade.
295 What is more, the hotspot and large standard deviations of ARG concentrations
296 imply that there might be point sources of ARG pollution, which elevated ARG
297 concentrations locally (e.g., hotspot of Sample S10), but could not disperse over a
298 wide area.
299

300 *4.1 ARGs and Antibiotics*

301 In contrast with the detection of ARGs, antibiotic measurement results indicate
302 that antibiotic persistence in the environment was limited, with ELISA results
303 showing that nearly all samples contained less than 1 μg/L of amoxicillin and
304 tetracycline (Table 3). This finding is consistent with other studies that show
305 antibiotic concentrations in surface water in Shanghai is at the magnitude of ng/L
306 [13-15, 29-31]. This indicates, despite low antibiotic risk, ARGs remain persistent in
307 the aquatic system.

308 Notably, persistence of tetracycline resistance was also reported in coastal
309 regions of Southeast China, which is geologically close to this study's sampling
310 region [32]. Though other mechanisms may also contribute to persistence of
311 tetracycline resistance (e.g., compensatory evolution), existing evidence supports
312 co-selection between resistance genes is the most likely cause of persistence of
313 tetracycline resistance [6], which will be discussed in following parts.

314 Additionally, it is worth noting that overall antibiotic levels in the Yangtze Delta
315 were observed to vary in accordance to seasons, with the number of detected
316 antibiotics and their detection frequencies being significantly lower in summer than in
317 winter [14, 15, 33, 34], except for tetracyclines [34]. The high flow conditions in
318 summer might dilute the concentration of antibiotics in the surface water [35], and
319 faster degradation of antibiotics in summer could also contribute to the low
320 concentration of antibiotics detected [34, 36]. The results of this study do not
321 guarantee a risk of antibiotics during the winter.

322 Though the correlation coefficient of ARGs and antibiotics cannot be calculated,
323 considering the low level of antibiotic concentrations, it might be more prudent to

focus on direct remediation strategies for removing ARGs, instead of focusing only on decreasing antibiotic contamination in surface water of the Yangtze Delta.

4.2 ARGs and Nonmetal Elements

As shown in Figure 3 and Figure 4, phosphorus exhibits a strong positive correlation with *tetO*. One possible explanation for this correlation is that phosphorus, as an essential biological element, enriches bacterial growth in freshwater [37, 38]. The abundance of ARGs proliferate as the quantity of bacterial cells increases. This positive connection between phosphorus and ARGs is also reported by other studies in eutrophic environment [39, 40]. Though additional assessment is needed to better understand the relationship between phosphorous concentrations and ARG, the findings seem to suggest that regulating phosphorous eutrophication could be a practical approach to manage ARG development in surface water. One similar proposal is also given by Wang et al. 2020 [40].

4.3 ARGs and Heavy Metals

As shown in Figure 3 and Figure 4, chromium and manganese exhibit a strong positive correlation with *tetO*. The positive correlation of chromium could be a result of co-selection between tetracycline-resistant genes and chromium-resistant genes though co-resistance mechanism. Co-resistance describes the spatial association of HMRGs and ARGs when they are located on the same genetic elements, such as plasmids and transposons. This association means either heavy metals or antibiotics can be the selection pressure for both resistance genes. A previous study cured plasmids from *Salmonella abortus equi* strains and found the plasmids were resistant to ampicillin, arsenic, chromium, cadmium and mercury simultaneously [41].

349 However, co-selection of manganese and ARGs is rarely reported. Further research
350 is needed to confirm whether manganese truly has co-selective pressure on ARGs.
351
352 *4.4 ARGs and Light Metals*
353 A negative correlation was found between *ampr* and calcium, and strontium had
354 a strong negative correlation with both *tetO* and *ampr* (Figure 3 & Figure 4).
355 Interestingly, as noted, a previous study reported magnesium (Mg) could suppress
356 resistant bacterial community [8]. Magnesium, calcium, and strontium all belong to
357 Group 2A on the periodic table. This means the three elements have similar
358 chemical properties, so it is possible that the three elements have a potential
359 inhibition effect on ARG through similar mechanisms.
360 Although negative correlation of strontium may be explained by its cytotoxicity on
361 bacteria [42, 43], molecular biology studies have reported selective inhibition effects
362 of magnesium and calcium on antibiotic-resistant bacteria. Magnesium and calcium
363 may involve directly in the destabilization of the *Staphylococcus aureus* cell
364 membrane [44]. Calcium and magnesium can form a complex with Cardiolipin (CL),
365 one major component of the bacterial cell membrane, thus destabilizing the cell
366 membrane and eventually causing cell death [44]. In addition, calcium could
367 suppress bacterial growth through inhibiting peptidoglycan-layer (PG-layer) synthesis
368 or destabilizing the cell membrane. PG-layer synthesis involves transpeptidase (TP)
369 enzymes, including D,D-TP and L,D-TP. These TP enzymes are the target of many
370 antibiotic β-lactams [45]. Calcium hinders the binding of L,D-TP to PG-stem by
371 inducing the formation of L,D-TP dimer [45].
372 This finding reveals the possibility of developing Group 2A light metals as
373 reagents to control ABR. For example, as one of the major elements in nature,

374 calcium salts are of low toxicity and eco-friendly. Calcium-based reagent might be
375 capable of suppressing antibiotic resistant bacteria in natural environment if added to
376 natural surface water (e.g., exposure recreational water).
377
378 *4.5 Limitations*
379 Considering the reported seasonal variance in antibiotic concentrations [14, 15,
380 33, 34], the findings on antibiotic concentrations can only be generalizable to surface
381 water of the Yangtze Delta in summer. Also, impacted by the outbreak of COVID-19
382 Delta strain in China in 2021 Summer, the sampling stage of this study was
383 emergently terminated, ahead of schedule. The unexpected termination led to a
384 small sample size (15 samples). The small sample size decreases statistical power
385 and increases potential error in the results. Finally, ARG concentrations were of
386 large standard deviations in all four subregions. Though this could be explained as
387 indication of point sources of ARG pollution, one alternative explanation is there was
388 degradation of DNA during the experiments.
389
390 **5. Conclusion**
391 This study detected a high abundance of ARGs in surface water samples
392 collected from the Yangtze Delta, despite corresponding low antibiotic and low heavy
393 metal concentration. Phosphorus, chromium, manganese, calcium, and strontium
394 were identified as potential key contributors of ARGs in the Yangtze Delta. Reduction
395 of ARG abundance could be realized through decreasing the concentration of
396 phosphorus in surface water. In addition, Group 2A light metals (e.g., magnesium
397 and calcium) were identified to have a potential ARG suppression effect, though
398 future studies are still needed to further evaluate this association.

6. Acknowledgements

The authors thank Dr. Huansheng Cao for providing the positive controls for the quantitative PCR experiments and thank Dr. Yingxue Li for her help in measuring the antibiotic concentrations.

This work was funded by the Global Health Research Center, Duke Kunshan University, Kunshan, China.

References

1. Antimicrobial Resistance: Global Report on Surveillance. Geneva: WHO Press, **2014**.
2. Murray CJL, Ikuta KS, Swetschinski L, et al. Global burden of bacterial antimicrobial resistance in 2019: a systematic analysis. The Lancet (British edition) **2022**; 399(10325): 629-55.
3. Zhen X, Stålsby Lundborg C, Sun X, Zhu N, Gu S, Dong H. Economic burden of antibiotic resistance in China: a national level estimate for inpatients. Antimicrob Resist Infect Control **2021**; 10(1): 5.
4. Tripathi V, Tripathi P. Antibiotic Resistance Genes: An Emerging Environmental Pollutant. In: Kesari KK. Perspectives in Environmental Toxicology. Cham: Springer International Publishing, **2017**:183-201.
5. Andersson DI, Hughes D. Antibiotic resistance and its cost: is it possible to reverse resistance? Nature Reviews Microbiology **2010**; 8(4): 260-71.
6. Andersson DI, Hughes D. Persistence of antibiotic resistance in bacterial populations. FEMS Microbiol Rev **2011**; 35(5): 901-11.
7. Sundqvist M. Reversibility of antibiotic resistance. Ups J Med Sci **2014**; 119(2): 142-8.
8. Wang Q, Hamilton PB, Kang F, Zhu X, Zhang Y, Zhao H. Regional-scale investigation for microbial competition-through-environment interactions modulating antibiotic resistance. Sci Total Environ **2020**; 734: 139341.
9. Baker-Austin C, Wright MS, Stepanauskas R, McArthur JV. Co-selection of antibiotic and metal resistance. Trends Microbiol **2006**; 14(4): 176-82.
10. Chen J, Li J, Zhang H, Shi W, Liu Y. Bacterial Heavy-Metal and Antibiotic Resistance Genes in a Copper Tailing Dam Area in Northern China. Frontiers in Microbiology **2019**; 10.
11. Di Cesare A, Eckert E, Corno G. Co-selection of antibiotic and heavy metal resistance in freshwater bacteria. Journal of Limnology **2016**; 75(s2).
12. Xu Z, Yin Y. Regional Development Quality of Yangtze River Delta: From the Perspective of Urban Population Agglomeration and Ecological Efficiency Coordination. Sustainability **2021**; 13(22).
13. Zhu F, Wang S, Liu Y, Wu M, Wang H, Xu G. Antibiotics in the surface water of Shanghai, China: screening, distribution, and indicator selecting. Environmental Science and Pollution Research **2021**; 28(8): 9836-48.
14. Wu M, Que C, Tang L, et al. Distribution, fate, and risk assessment of antibiotics in five wastewater treatment plants in Shanghai, China. Environmental Science and Pollution Research **2016**; 23(18): 18055-63.
15. Pan C, Bao Y, Xu B. Seasonal variation of antibiotics in surface water of Pudong New Area of Shanghai, China and the occurrence in typical wastewater sources. Chemosphere **2020**; 239: 124816.
16. Wang H, Yang J, Yu X, et al. Exposure of Adults to Antibiotics in a Shanghai Suburban Area and Health Risk Assessment: A Biomonitoring-Based Study. Environmental Science & Technology **2018**; 52(23): 13942-50.
17. Grung M, Källqvist T, Sakshaug S, Skurtveit S, Thomas KV. Environmental assessment of Norwegian priority pharmaceuticals based on the EMEA guideline. Ecotoxicology and Environmental Safety **2008**; 71(2): 328-40.
18. Hu Y, Yan X, Shen Y, Di M, Wang J. Antibiotics in surface water and sediments from Hanjiang River, Central China: Occurrence, behavior and risk assessment. Ecotoxicology and Environmental Safety **2018**; 157: 150-8.

19. Wu M-H, Que C-J, Xu G, et al. Occurrence, fate and interrelation of selected antibiotics in sewage treatment plants and their receiving surface water. Ecotoxicology and Environmental Safety **2016**; 132: 132-9.
20. Jiang L, Hu X, Xu T, Zhang H, Sheng D, Yin D. Prevalence of antibiotic resistance genes and their relationship with antibiotics in the Huangpu River and the drinking water sources, Shanghai, China. Science of The Total Environment **2013**; 458-460: 267-72.
21. Yang Y, Liu W, Xu C, Wei B, Wang J. Antibiotic resistance genes in lakes from middle and lower reaches of the Yangtze River, China: Effect of land use and sediment characteristics. Chemosphere **2017**; 178: 19-25.
22. Zi XY, Zhang M, Gu XH, et al. Impact of Enclosure Culture on Heavy Metal Content in Surface Sediments of Hongze Lake and Ecological Risk Assessment. Huanjing Kexue/Environmental Science **2021**; 42(11): 5355-63.
23. López-Serna R, Postigo C, Blanco J, et al. Assessing the effects of tertiary treated wastewater reuse on the presence emerging contaminants in a Mediterranean river (Llobregat, NE Spain). Environmental Science and Pollution Research **2012**; 19(4): 1000-12.
24. Bengtsson-Palme J, Larsson DGJ. Concentrations of antibiotics predicted to select for resistant bacteria: Proposed limits for environmental regulation. Environment International **2016**; 86: 140-9.
25. Statistical list of administrative divisions of the People's Republic of China in 2020 [Chinese]. In: China MoCAotPsRo, **2020**.
26. Population density (end of year, persons per square kilometer). In: China SBoRo. National Statistics, **2020**.
27. Hoerl AE, Kennard RW. Ridge Regression: Biased Estimation for Nonorthogonal Problems. Technometrics **1970**; 12(1): 55-67.
28. Environmental quality standard for surface water [Chinese]. In: ENVIRONMENT MOEA, CHINA TPSRO, **2002**.
29. Jiang L, Hu X, Xu T, Zhang H, Sheng D, Yin D. Prevalence of antibiotic resistance genes and their relationship with antibiotics in the Huangpu River and the drinking water sources, Shanghai, China. Sci Total Environ **2013**; 458-460: 267-72.
30. Chen K, Zhou JL. Occurrence and behavior of antibiotics in water and sediments from the Huangpu River, Shanghai, China. Chemosphere **2014**; 95: 604-12.
31. Jiang L, Hu X, Yin D, Zhang H, Yu Z. Occurrence, distribution and seasonal variation of antibiotics in the Huangpu River, Shanghai, China. Chemosphere **2011**; 82(6): 822-8.
32. Chen CQ, Zheng L, Zhou JL, Zhao H. Persistence and risk of antibiotic residues and antibiotic resistance genes in major mariculture sites in Southeast China. Sci Total Environ **2017**; 580: 1175-84.
33. Zhu F, Wang S, Liu Y, Wu M, Wang H, Xu G. Antibiotics in the surface water of Shanghai, China: screening, distribution, and indicator selecting. Environ Sci Pollut Res Int **2021**; 28(8): 9836-48.
34. Jiang L, Hu X, Yin D, Zhang H, Yu Z. Occurrence, distribution and seasonal variation of antibiotics in the Huangpu River, Shanghai, China. Chemosphere (Oxford) **2011**; 82(6): 822-8.
35. Hanamoto S, Nakada N, Jürgens MD, Johnson AC, Yamashita N, Tanaka H. The different fate of antibiotics in the Thames River, UK, and the Katsura River, Japan. Environmental Science and Pollution Research **2018**; 25(2): 1903-13.
36. Karthikeyan KG, Meyer MT. Occurrence of antibiotics in wastewater treatment facilities in Wisconsin, USA. Science of The Total Environment **2006**; 361(1): 196-207.
37. Coveney MF, Wetzel RG. Effects of nutrients on specific growth rate of bacterioplankton in oligotrophic lake water cultures. Appl Environ Microbiol **1992**; 58(1): 150-6.

38. Wang L, Miller TD, Priscu JC. Bacterioplankton nutrient deficiency in a eutrophic lake. Archiv für Hydrobiologie **1992**; 125(4): 423-39.
39. Ali L, Wang YQ, Zhang J, et al. Nutrient-induced antibiotic resistance in Enterococcus faecalis in the eutrophic environment. J Glob Antimicrob Resist **2016**; 7: 78-83.
40. Wang Z, Han M, Li E, et al. Distribution of antibiotic resistance genes in an agriculturally disturbed lake in China: Their links with microbial communities, antibiotics, and water quality. Journal of Hazardous Materials **2020**; 393: 122426.
41. Ghosh A, Singh A, Ramteke PW, Singh VP. Characterization of large plasmids encoding resistance to toxic heavy metals in Salmonella abortus equi. Biochem Biophys Res Commun **2000**; 272(1): 6-11.
42. Alshammari H, Neilands J, Svensäter G, Stavropoulos A. Antimicrobial Potential of Strontium Hydroxide on Bacteria Associated with Peri-Implantitis. Antibiotics (Basel) **2021**; 10(2): 150.
43. Baheiraei N, Eyni H, Bakhshi B, Najafloo R, Rabiee N. Effects of strontium ions with potential antibacterial activity on in vivo bone regeneration. Scientific Reports **2021**; 11(1): 8745.
44. Xie Y, Yang L. Calcium and Magnesium Ions Are Membrane-Active against Stationary-Phase Staphylococcus aureus with High Specificity. Sci Rep **2016**; 6: 20628.
45. Gokulan K, Khare S, Cerniglia CE, Foley SL, Varughese KI. Structure and Inhibitor Specificity of L,D-Transpeptidase (LdtMt2) from Mycobacterium tuberculosis and Antibiotic Resistance: Calcium Binding Promotes Dimer Formation. AAPS J **2018**; 20(2): 44.

Table 1: Water Quality Rank (according to Environmental Quality Standard for Surface Water of PRC [28]) and Concentration (μg/L) of Dissolved Elements. Rank I is applicable for national nature reserves. Rank II is for first-class drinking water reserves. Rank III is for second-class drinking water reserves. Rank IV is for industry water and non-exposure entertainment water sources. Rank V is for agricultural water sources.

Sample	Area	P		Cu		Zn		As		Se		Hg		Cd		Pb		Cr	
S1	Qingpu	III	128.006	I	0.174	I	ND	I	4.386	I	ND	I	0.047	I	0.018	I	2.922	I	0.973
S2	Qingpu	III	136.442	I	0.427	I	ND	I	4.345	I	ND	I	0.025	I	0.012	I	0.791	I	1.28
S3	Qingpu	II	94.828	I	0.433	I	7.425	I	4.288	I	ND	I	0.021	I	0.026	I	1.372	I	0.742
S4	Qingpu	II	79.516	I	0.056	I	1.762	I	5.011	I	ND	I	0.034	I	0.021	I	2.112	I	0.752
S5	Kunshan	II	37.645	I	ND	I	ND	I	2.329	I	ND	I	ND	I	0.017	I	1.914	I	0.522
S7	Jinshan	V	458.891	I	ND	I	5.135	I	3.743	I	ND	I	ND	I	0.004	I	0.668	I	2.074
S8*	Songjiang	IV	237.872	I	ND	I	2.272	I	3.626	I	0.535	I	ND	I	0.011	I	0.831	I	0.6
S9	Songjiang	III	180.972	I	0.529	I	3.414	I	3.276	I	ND	I	ND	I	0.023	I	1.205	I	1.33
S10	Kunshan	II	34.28	I	ND	I	ND	I	2.359	I	ND	I	ND	I	ND	I	0.457	I	ND
S11	Kunshan	II	30.058	I	ND	I	ND	I	2.442	I	ND	I	ND	I	0.005	I	0.642	I	ND
S12*	Kunshan	II	45.482	I	ND	I	9.226	I	2.708	I	ND	I	ND	I	ND	I	0.332	I	0.264
S13*	Kunshan	II	24.372	I	ND	I	ND	I	2.217	I	ND	I	ND	I	0.004	I	0.646	I	0.113
S14	Kunshan	IV	258.324	I	0.275	I	0.72	I	2.712	I	ND	I	ND	I	0.022	I	0.967	I	0.351
S15	Kunshan	III	114.272	I	2.07	I	11.143	I	2.309	I	ND	I	ND	I	0.031	I	2.364	I	1.125

*Labelled samples are from drinking water reserves. ND: Not detected.

Table 2: Additional requirements from Environmental Quality Standard for Surface Water of PRC for drinking water reserves.

Sample	**Area**	**Mo**		**Co**		**Be**		**B**		**Sb**		**Ni**		**Ba**		**Ti**		**V**		**Tl**		**Fe**	
S8	Songjiang	W	3.538	W	0.326	W	ND	W	99.268	W	0.751	W	0.548	W	ND	W	6.237	W	2.632	W	ND	**E**	417.436
S12	Kunshan	W	3.302	W	0.153	W	ND	W	119.726	W	1.407	W	1.998	W	ND	W	1.985	W	2.021	W	ND	W	153.924
S13	Kunshan	W	2.453	W	0.075	W	ND	W	115.066	W	0.742	W	1.312	W	ND	W	0.596	W	0.856	W	ND	W	61.913

"W" means concentration is within the limit for drinking water reserves, and "**E**" means exceeding the requirement; ND: Not detected.

Table 3: Concentrations of amoxicillin and tetracycline (unit: μg/L).

Sample	Area	Amoxicillin	Tetracycline
S1	Qingpu	ND	ND
S2	Qingpu	ND	ND
S3	Qingpu	ND	ND
S4	Qingpu	ND	ND
S5	Kunshan	ND	ND
S6	Songjiang	ND	ND
S7	Jinshan	ND	0.13
S8	Songjiang	ND	ND
S9	Songjiang	ND	ND
S10	Kunshan	ND	ND
S11	Kunshan	ND	ND
S12	Kunshan	ND	ND
S13	Kunshan	ND	ND
S14	Kunshan	ND	ND
S15	Kunshan	ND	ND

ND: Not detected. Detection limit: 1 μg/L.

572 **Figure Legend**

573

574 Figure 1: Map of sampling area. (a) Map of China with population density in 2020.
575 Unit of population density: persons/square kilometre. The blue line represents the
576 Yangtze River. (b) Spatial distribution of samples and absolute abundance of total
577 ARGs in each sample. Unit of total ARG abundance: copies/mL. The black dash
578 represents the sampling lane.

579

580 Figure 2: Mean absolute abundance of ARGs in the four sampling regions. Unit of
581 ARG abundance: copies/mL.

582

583 Figure 3: Heatmap of correlation of ARG concentrations and environmental
584 parameters.

585

586 Figure 4: Linear regression of dissolved elements with ARGs (a) Calcium and *ampr*.
587 (b) Phosphorus and *tetO*. (c) Chromium and *tetO*. (d) Manganese and *tetO*. Unit:
588 tetO (copies/mL). Unit: ampr (copies/mL), tetO (copies/mL), calcium (mg/L),
589 phosphorus (μg/L), chromium (μg/L), manganese (μg/L), strontium (μg/L).

590

591

592

593

594

595

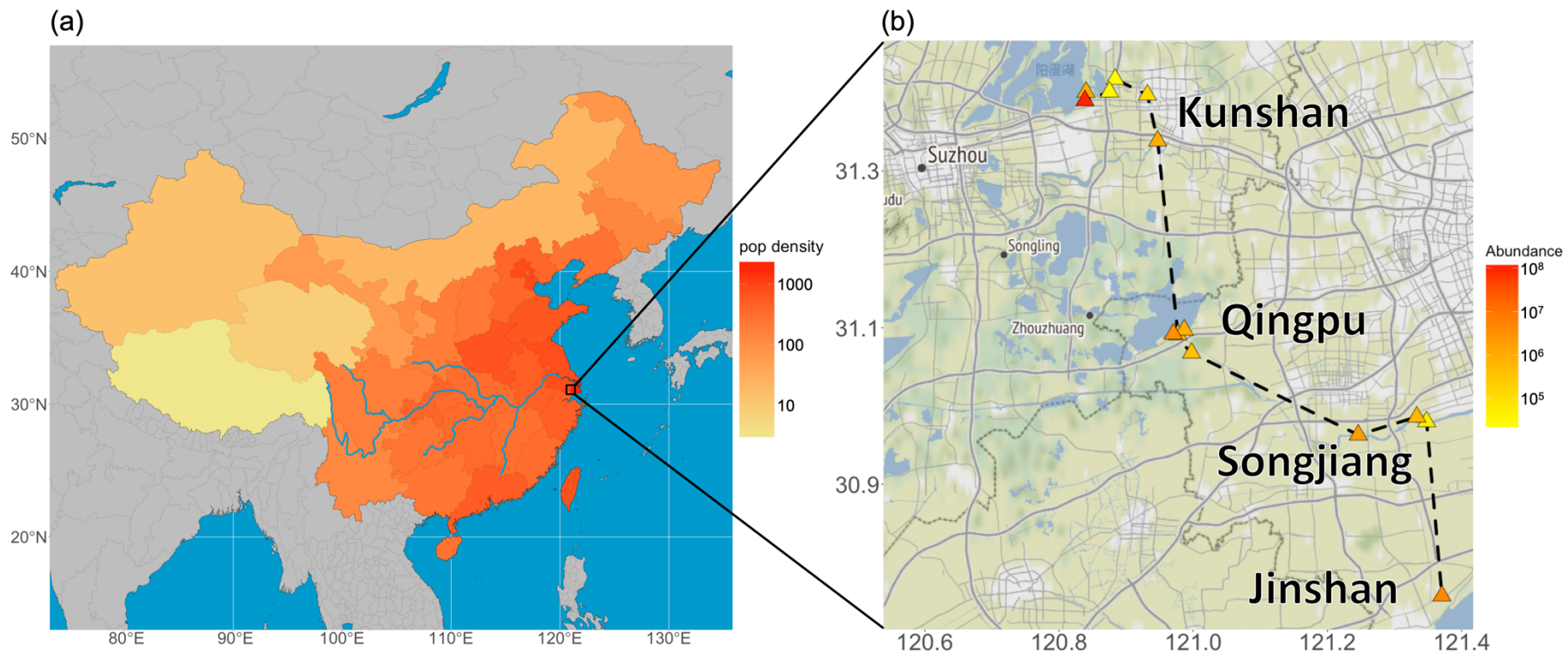
(a)
50°N
40°N
30°N
20°N
80°E
90°E
100°E
110°E
120°E
130°E
pop density
1000
100
10
(b)
Kunshan
Suzhou
Songling
Zhouzhuang
Qingpu
Songjiang
Jinshan
31.3
31.1
30.9
120.6
120.8
121.0
121.2
121.4
Abundance
10^8
10^7
10^6
10^5

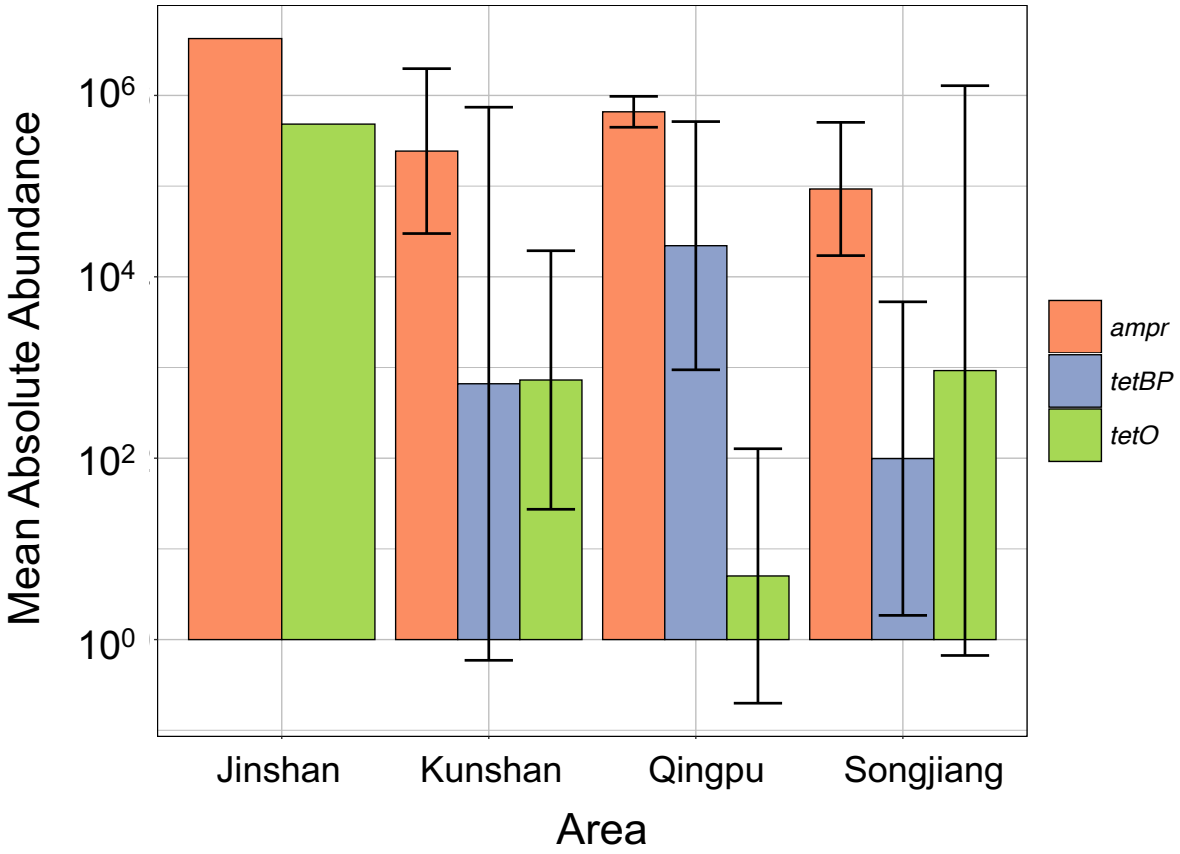
Mean Absolute Abundance
10^6
10^4
10^2
10^0
Jinshan
Kunshan
Qingpu
Songjiang
Area
ampr
tetBP
tetO

	tetBP	tetO	ampr
As	−0.27	0.13	0.07
Zn	−0.21	0.16	0.27
Ag	−0.13	0.22	0.16
P	−0.24	0.79	0.53
Cr	−0.35	0.64	0.43
Si	−0.25	0.59	0.37
Mn	−0.20	0.63	0.35
Cd	−0.39	−0.28	−0.47
Al	−0.35	−0.16	−0.25
Co	−0.36	−0.10	−0.22
Sn	−0.18	−0.18	−0.31
Temp	−0.29	−0.19	−0.34
Pb	−0.28	−0.21	−0.34
Ti	−0.35	0.01	−0.09
V	−0.41	0.08	−0.05
Se	−0.08	−0.08	−0.08
Be	−0.10	−0.12	−0.20
Ba	−0.11	−0.07	−0.20
Mo	−0.22	−0.04	−0.07
K	−0.17	−0.06	−0.13
Fe	−0.22	−0.08	−0.15
Ni	−0.22	−0.18	−0.20
Cu	−0.15	−0.15	−0.11
Hg	−0.16	−0.18	−0.16
Sr	0.03	−0.71	−0.70
pH	−0.11	−0.58	−0.55
Ca	−0.12	−0.44	−0.70
Sb	0.19	−0.42	−0.09
Mg	0.01	−0.46	−0.50
Na	−0.02	−0.49	−0.37
Salinity	0.09	−0.41	−0.23
B	−0.02	−0.32	−0.29

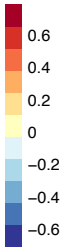

600

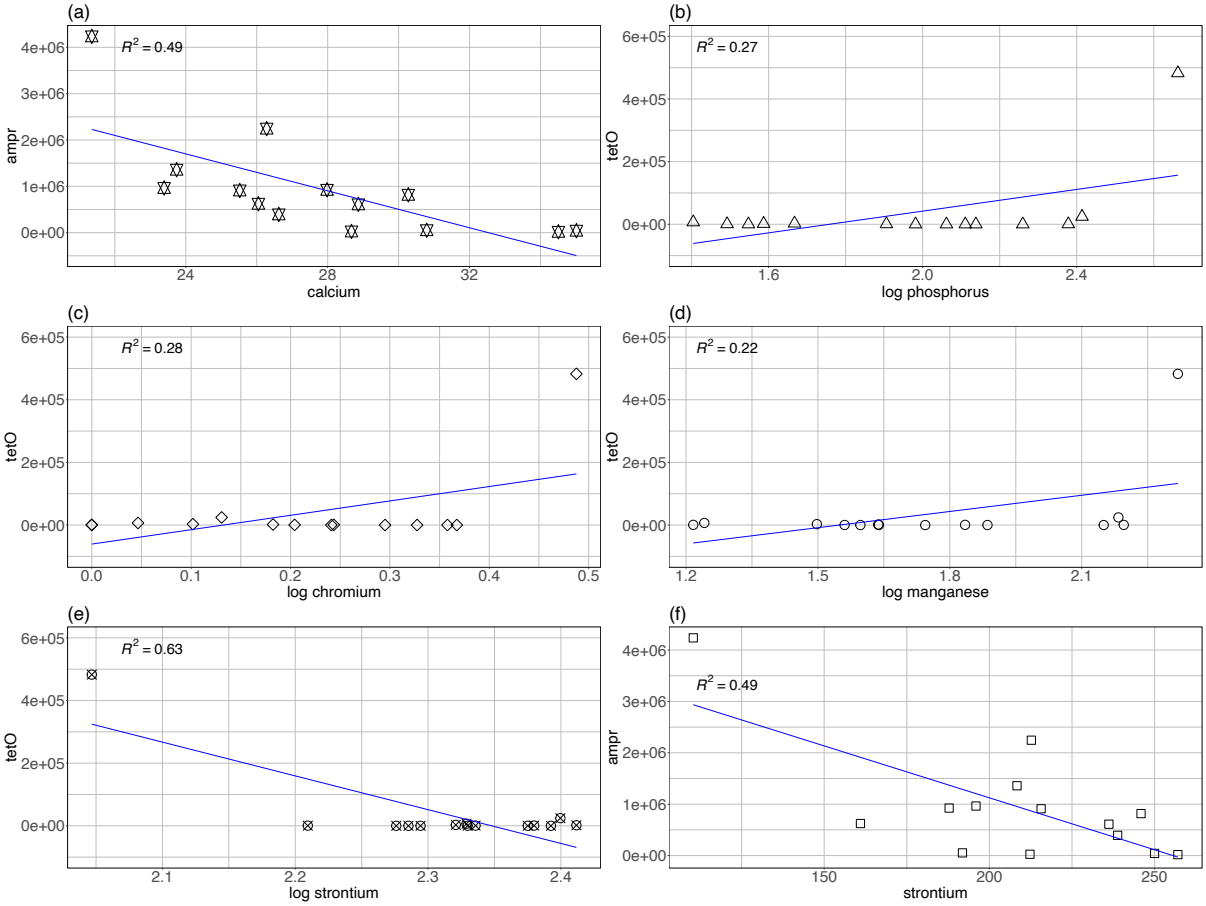
(a)
$R^2 = 0.49$
ampr
4e+06
3e+06
2e+06
1e+06
0e+00
24
28
32
calcium
(b)
$R^2 = 0.27$
tetO
6e+05
4e+05
2e+05
0e+00
1.6
2.0
2.4
log phosphorus
(c)
$R^2 = 0.28$
tetO
6e+05
4e+05
2e+05
0e+00
0.0
0.1
0.2
0.3
0.4
0.5
log chromium
(d)
$R^2 = 0.22$
tetO
6e+05
4e+05
2e+05
0e+00
1.2
1.5
1.8
2.1
log manganese
(e)
$R^2 = 0.63$
tetO
6e+05
4e+05
2e+05
0e+00
2.1
2.2
2.3
2.4
log strontium
(f)
$R^2 = 0.49$
ampr
4e+06
3e+06
2e+06
1e+06
0e+00
150
200
250
strontium

601