medRxiv preprint doi: https://doi.org/10.1101/2022.09.15.22279984; this version posted May 26, 2023. The copyright holder for this preprint (which was not certified by peer review) is the author/funder, who has granted medRxiv a license to display the preprint in perpetuity. It is made available under a CC-BY-NC 4.0 International license .

SHORT TITLE: Refractory Inflammatory Arthritis revised definition and model

MANUSCRIPT TITLE: Refractory Inflammatory Arthritis definition and model generated through patient and multi-disciplinary professional modified Delphi process

Authors: Hema Chaplin[1] MSc, Ailsa Bosworth[2] MBE, Carol Simpson[3], Kate Wilkins[3], Jessica Meehan[1] MSc, Elena Nikiphorou[3] MBBS, MRCP, MD(Res), Rona Moss-Morris[1] PhD, *Heidi Lempp[3] PhD, *Sam Norton[1,3] PhD. *Joint Last Author

Affiliations: [1]Health Psychology Section, Institute of Psychiatry, Psychology and Neuroscience, King's College London, London, UK. [2]National Rheumatoid Arthritis Society; [3] Centre for Rheumatic Diseases, King's College London, London, UK.

Corresponding Author: Hema Chaplin, hema.chaplin@kcl.ac.uk, (+44)20 7188 0192, Health Psychology Section, Institute of Psychiatry, Psychology & Neuroscience, King's College London, 5th Floor Bermondsey Wing, Guy's Hospital, London Bridge, London SE1 9RT.ORCID ID: 0000-0002-9402-9669

CRediT Author Statement: Hema Chaplin: Conceptualization, Methodology, Formal analysis, Investigation, Writing – Original Draft, Visualization, Project Administration, Funding Acquisition. **Ailsa Bosworth**: Writing - Review & Editing, Project Administration (Nominal Group), Supervision (Patient Representative). **Carol Simpson:** Writing - Review & Editing, Supervision (Patient Representative). **Kate Wilkins:** Writing - Review & Editing, Supervision (Patient Representative). **Jessica Meehan:** Formal analysis, Writing - Review & Editing. **Elena Nikiphorou:** Writing - Review & Editing, Supervision (Clinical). **Rona Moss-Morris:** Methodology, Writing - Review & Editing, Visualization, Supervision (Academic). **Heidi Lempp:** Conceptualization, Methodology, Formal analysis, Writing – Original Draft, Writing - Review & Editing, Visualization, Supervision (Academic), Funding Acquisition. **Sam**

NOTE: This preprint reports new research that has not been certified by peer review and should not be used to guide clinical practice.

medRxiv preprint doi: https://doi.org/10.1101/2022.09.15.22279984; this version posted May 26, 2023. The copyright holder for this preprint (which was not certified by peer review) is the author/funder, who has granted medRxiv a license to display the preprint in perpetuity. It is made available under a CC-BY-NC 4.0 International license .

Norton: Conceptualization, Methodology, Formal analysis, Writing – Original Draft, Writing - Review & Editing, Visualization, Supervision (Academic), Funding Acquisition.

Ethical Approval: Full NHS ethical approval granted in July 2018 by London – Hampstead Research Ethics Committee (18/LO/1171).

Conflict of Interests: None

Word Count: 5,593 plus 294/300 Abstract

References: 125

Funding: This paper represents independent research funded by the National Institute for Health Research (NIHR) Maudsley Biomedical Research Centre at South London and Maudsley NHS Foundation Trust and King's College London, in the form of a PhD Studentship (IS-BRC-1215-20018) for the first author (HC). The views expressed are those of the author(s) and not necessarily those of the NHS, the NIHR or the Department of Health and Social Care.

Data availability: The data generated that support the findings of this study are available from the corresponding author, HC, upon reasonable request.

medRxiv preprint doi: https://doi.org/10.1101/2022.09.15.22279984; this version posted May 26, 2023. The copyright holder for this preprint (which was not certified by peer review) is the author/funder, who has granted medRxiv a license to display the preprint in perpetuity. It is made available under a CC-BY-NC 4.0 International license .

ABSTRACT

Objective: Various definitions have been proposed for Refractory Disease in people with Rheumatoid Arthritis; however, none were generated for Polyarticular Juvenile Idiopathic Arthritis or involving adult and paediatric multidisciplinary healthcare professionals and patients. The study aim is to redefine Refractory Disease, using Delphi methodology.

Methods: Three rounds of surveys (one nominal group and two online (2019-2020)) to achieve consensus using a predetermined cut-off were conducted voting on: a) name, b) treatment and inflammation, c) symptoms and impact domains, and d) rating of individual components within domains. Theoretical application of the definition was conducted through a scoping exercise.

Results: Votes were collected across three rounds from Patients, Researchers and nine multi-disciplinary healthcare professional groups (n=106). Refractory Inflammatory Arthritis was the most popular name. Regarding treatment and inflammation, these were voted to be kept broad rather than specifying numbers/cut-offs. From 10 domains identified to capture symptoms and disease impact, six domains reached consensus for inclusion: 1) Disease Activity, 2) Joint Involvement, 3) Pain, 4) Fatigue, 5) Functioning and Quality of Life, and 6) Disease-Modifying Anti-Rheumatic Drug Experiences. Within these domains, 18 components, from an initial pool (n=73), were identified as related and important to capture multi-faceted presentation of Refractory Inflammatory Arthritis, specifically in Rheumatoid Arthritis and Polyarticular Juvenile Idiopathic Arthritis. Feasibility of the revised definition was established (2022-2023) with good utility as was applied to 82% of datasets (n=61) incorporating 20 outcome measures, with two further measures added to increase its utility and coverage of Pain and Fatigue.

medRxiv preprint doi: https://doi.org/10.1101/2022.09.15.22279984; this version posted May 26, 2023. The copyright holder for this preprint (which was not certified by peer review) is the author/funder, who has granted medRxiv a license to display the preprint in perpetuity. It is made available under a CC-BY-NC 4.0 International license .

Conclusion: Refractory Inflammatory Arthritis has been found to be broader than not achieving low disease activity, with wider biopsychosocial components and factors incorporating Persistent Inflammation or Symptoms identified as important. This definition needs further refinement to assess utility as a classification tool to identify patients with unmet needs.

Keywords: Delphi, Multi-disciplinary Healthcare-Professionals, Persistent Symptoms, Polyarticular JIA, Refractory Disease, Rheumatoid Arthritis.

What is already known on this topic

- In recent years within Rheumatology, parallel bodies of work have reached similar conclusions regarding the broadening of the Refractory or the wider Difficult-to-Treat concept.

What this study adds

- In this paper, we provide a different angle to define, measure, and conceptualise Refractory Inflammatory Arthritis, using health psychology theory across Polyarticular Juvenile Idiopathic Arthritis and Rheumatoid Arthritis with the input of patients, rheumatologists, and multi-disciplinary healthcare professionals.
- We support and extend recent definitions of refractory rheumatoid arthritis by detailing a three-part definition identified as important to both patients and multi-disciplinary healthcare professionals that can also be applied to Polyarticular Juvenile Idiopathic Arthritis: 1) Treatment, 2) Inflammation, and 3) Symptoms and Impact with 18 specific components within 6 domains. The Refractory Inflammatory Arthritis definition can be operationalised as a classification tool

medRxiv preprint doi: https://doi.org/10.1101/2022.09.15.22279984; this version posted May 26, 2023. The copyright holder for this preprint (which was not certified by peer review) is the author/funder, who has granted medRxiv a license to display the preprint in perpetuity. It is made available under a CC-BY-NC 4.0 International license .

using 22 routinely collected data points to identify those who need further targeted support and treatment.

- We have applied a biopsychosocial formulation model for Refractory Inflammatory Arthritis covering perpetuating and protective factors to guide management strategies and present wider contextual factors involved in the experience of Refractory Inflammatory Arthritis.

How this study might affect research, practice or policy

- The development of the Refractory Inflammatory Arthritis definition presented here included consideration of content and discriminant validity indicators to provide a clinical and research tool to appropriately classify and measure Refractory Inflammatory Arthritis with alignment to routinely used measures.

medRxiv preprint doi: https://doi.org/10.1101/2022.09.15.22279984; this version posted May 26, 2023. The copyright holder for this preprint (which was not certified by peer review) is the author/funder, who has granted medRxiv a license to display the preprint in perpetuity. It is made available under a CC-BY-NC 4.0 International license .

Introduction

Refractory Disease (RD) in people with rheumatoid arthritis (RA) refers to the persistence of disease activity and symptoms despite treatment with multiple drugs with different mechanisms of action (1), by not achieving low disease activity target after resistance to two or more biologics (2-5). Previous definitions of RD have focused on biological underpinnings based mainly on rheumatologists' experiences alone (if definition generation stated) (1), without consideration of wider psychosocial contextual components that need to be incorporated from a multi-disciplinary perspective (6). Therapeutic strategies following a treat-to-target regimen are generally successful in reducing inflammatory markers, however patient-reported outcomes have not similarly improved (7, 8).

There is evidence that patients' prefer holistic approaches adopting patient-centred care (9) to avoid the misattribution that symptomatology is solely due to inflammation. This absence of adequate management strategies ensures persistent poor patient-reported outcomes. This current project, along with others (2, 5), stems from a Versus Arthritis workshop in 2015 on the topic of RD that highlighted the need for a broader definition, incorporating the patient perspective (10). A key knowledge gap identified was differences in patients and clinicians' definitions of RD. The biopsychosocial model of RD is poorly understood and refining the concept could identify novel approaches to adopt a broader perspective to treatment and care.

Although current RD research focuses on Rheumatoid Arthritis (RA), there is clear justification for incorporating Polyarticular Juvenile Idiopathic Arthritis (PolyJIA), particularly for those now in adulthood, who despite presenting a RD course are commonly excluded from such research therefore outcomes and impact of disease and treatment are not fully understood and under recognised (1, 11). Since JIA, and

medRxiv preprint doi: https://doi.org/10.1101/2022.09.15.22279984; this version posted May 26, 2023. The copyright holder for this preprint (which was not certified by peer review) is the author/funder, who has granted medRxiv a license to display the preprint in perpetuity. It is made available under a CC-BY-NC 4.0 International license .

in particular the Polyarticular subset, are not benign and self-limiting to childhood (12), it is important and clinically useful to utilise a common language and approach to classify and treat these patients similarly to other rheumatic diseases seen in adult rheumatology care (13).

Absence of a systematic approach to identify or evaluate RD means the true impact and underlying mechanisms remain largely unknown (5). The growing number of publications on this topic (1) and European Alliance of Associations for Rheumatology (EULAR) Task Force on the wider concept of Difficult-to-Treat RA (2), highlights the need to identify, consolidate and implement additional components of RD. This could assist identifying patients who may benefit from pharmacological versus non-pharmacological interventions, and address additional strategies, such as coping and self-management.

The aim was to explore and refine the definition of Refractory Disease (RD) considering the perspectives of healthcare professionals (HCPs) and patients, explore its meaning and implications, and identify uncertainties about the terminology and components. The primary objective was to reach a revised consensus definition of RD in RA and PolyJIA from across multi-disciplinary HCPs and patients' perspectives. The secondary objective was to assess the feasibility of using the revised definition to identify RIA in a theoretical application, and revise associated outcome measures if necessary.

medRxiv preprint doi: https://doi.org/10.1101/2022.09.15.22279984; this version posted May 26, 2023. The copyright holder for this preprint (which was not certified by peer review) is the author/funder, who has granted medRxiv a license to display the preprint in perpetuity. It is made available under a CC-BY-NC 4.0 International license .

Materials and Methods

Design

The current study was designed and set up following the Versus Arthritis workshop (10), comprising of a PhD studentship initiated in 2017. The study involved three phases: 1) Component Development and 2) Delphi Voting (Figure 1). The Strengthening the Reporting of Observational Studies in Epidemiology (STROBE) statement guidelines (14) have been adhered to, where appropriate, and checklist for cohort studies included.

Figure 1: Study Overview

In phase 1, a pool of components was developed based on a multimodal evidence synthesis. We use the term components to refer to specific facets that operationalise RD (e.g. synovitis, joint pain).

In phase 2, a consensus definition of RD was developed using a Delphi approach, by surveying panels of experts to achieve a group agreement or convergence of opinion (15). Components not included in the consensus definition were retained in a broader conceptual model.

In phase 3, a theoretical application of the definition was conducted through a scoping exercise of rheumatology registries and cohorts.

Component Development

Components of RD were identified from: 1) qualitative interviews and focus groups with patients and HCPs (16), 2) systematic review of studies of RD in RA/PolyJIA (1), and 3) review and application of biopsychosocial theories regarding

medRxiv preprint doi: https://doi.org/10.1101/2022.09.15.22279984; this version posted May 26, 2023. The copyright holder for this preprint (which was not certified by peer review) is the author/funder, who has granted medRxiv a license to display the preprint in perpetuity. It is made available under a CC-BY-NC 4.0 International license .

chronic illness and persistent symptoms. Firstly, an initial inductive thematic analysis of 25 patient and 32 HCP interviews conducted between August 2018 and April 2019 identified 17 components for common experiences of RD and persistent symptoms, whilst an additional seven were patient-specific (including JIA-specific) and four professional-specific (16) (see unpublished thematic map in S1). This qualitative data analysis was part of a larger framework analysis, which involves five steps (17, 18): (i) familiarisation with data, (ii) preliminary thematic analysis to develop initial themes (presented here and (16)), with further steps occurring later which were: (iii) application of themes to the whole dataset systematically, (iv) reducing data from transcripts into summaries and organising these into a matrix (participants by themes), and (v) identifying patterns and relationships across participants and themes (manuscript in preparation). Secondly, a systematic review of existing definitions (1) identified three key elements of RD: 1) treatment, 2) presence or absence of inflammation and 3) symptoms and impact. These elements were used to group the components and a three-part definition was explored. Due to the large number of components identified, and to account for similarities between components, these were grouped thematically into higher level domains (e.g. disease activity, pain).

From the interviews and systematic review, it became clear that some factors (e.g. reduced mobility) are related to defining RD, whilst others (e.g. social support) are more relevant to describing poor prognostic, perpetuating or protective elements related to the experience of RD. These factors can guide treatment strategies in line with a biopsychosocial formulation (19-21). This is an integrative process that enables consideration of the complex, interacting factors implicated in development of a patient's presenting problems to translate the diagnosis into specific, individualised interventions. This formulation has not previously been applied to RD and could help

medRxiv preprint doi: https://doi.org/10.1101/2022.09.15.22279984; this version posted May 26, 2023. The copyright holder for this preprint (which was not certified by peer review) is the author/funder, who has granted medRxiv a license to display the preprint in perpetuity. It is made available under a CC-BY-NC 4.0 International license .

holistically define and explain RD drawing from theoretical models such as Adjustment to Chronic Illness and Illness Perception Models (22, 23) by aligning identified concepts to established theories and utilising their terminology and descriptions. These theoretical models outline the individual behavioural, emotional and cognitive factors involved in adjustment and adaptation to chronic illness related to the return to equilibrium following critical illness events/stressors.

Findings from these three areas of research were combined during phase 1 to develop an initial 72 components across 12 domains (see S2) for the Delphi phase (24), by mapping these concepts onto currently used measures within Rheumatology (25) such as Musculoskeletal Health Questionnaire (MSK-HQ) (26) and (Child) Health Assessment Questionnaire ((C)HAQ) (27, 28) to increase utility and validity. The specific wording of the components was agreed by the wider study team (HC, SN, HL, CS, KW and EN).

Delphi Voting

The Delphi method allows synthesis of the best available information, an anonymous and iterative process of consensus and validation between key stakeholders/end-users, with feedback thereby increasing ownership and engagement (29). Here we used a modified Delphi process through an initial face-to-face nominal/expert group (September 2019), followed by two rounds of Delphi surveys online (March-May 2020) (15, 24, 30-32) to vote on preferred terminology and variables that define RD. Specifically, we sought consensus on (i) preferred name, (ii) domains to retain in the definition, and (iii) components to retain within each domain. The process was managed by a non-voting co-ordinator (HC).

medRxiv preprint doi: https://doi.org/10.1101/2022.09.15.22279984; this version posted May 26, 2023. The copyright holder for this preprint (which was not certified by peer review) is the author/funder, who has granted medRxiv a license to display the preprint in perpetuity. It is made available under a CC-BY-NC 4.0 International license .

a) Participants and Sample size

A purposive sampling strategy (33) was employed to identify potential Delphi participants who had experience of RD and/or persistent symptoms in RA/JIA. Three independent inclusion criteria determined who was invited (33): (1) Patients with RA/PolyJIA or HCPs within Rheumatology, (2) involvement with RA/JIA patient organisations or (3) recognized academic career in RD or Persistent symptoms in RA/JIA. Participants were contacted via e-mail and invited to participate anonymously online via Qualtrics software (Qualtrics 2020, Provo, UT), to take part in all online rounds of voting, regardless of whether they had participated in the previous round. This was to ensure a wide representation and allow recruitment to target during COVID-19 since many academics and HCPs were redeployed to frontline NHS services during this time (March and May 2020). Written informed consent was obtained prior to participation in each round.

There is currently no formal sample size calculation in Delphi processes (15). A pragmatic approach was adopted in line with previous literature (30-32). The absolute minimum sample size agreed was 12 per round, with at least three members per participant group (Rheumatologists, other HCPs, Patients, and Researchers). A target sample size of at least 40 was set for the online surveys based on estimated 95% confidence intervals (CIs) providing sufficient precision to discriminate between domains rated for inclusion/exclusion from the consensus definition. A total of 89 participants were invited to allow for non-response and attrition.

b) Data Collection and Analysis

Four different stages of analysis were conducted: 1) Name ranking, 2) Treatment/Inflammation cut-off inclusion, 3) Symptoms/ Impact domain inclusion, and

medRxiv preprint doi: https://doi.org/10.1101/2022.09.15.22279984; this version posted May 26, 2023. The copyright holder for this preprint (which was not certified by peer review) is the author/funder, who has granted medRxiv a license to display the preprint in perpetuity. It is made available under a CC-BY-NC 4.0 International license .

4) Component importance rating. Firstly, proportions and 95% CIs were calculated to determine the name preference voting. Participants indicated their top three name choices in each round with the choice receiving majority vote in the final round proposed as the final definition name. Secondly, for the treatment and inflammation questions, there was a need to achieve consensus on whether the definition needs to specify distinct cut-offs or include a broader statement (see S3). Options receiving most responses in the first round were taken forward to the next round. Thirdly, for each domain participants were asked to rate whether the domain needed inclusion on a nine point Likert scale (1='Definitely Not Include' to 9='Definitely Include') (15). In line with previous literature (30-32), a priori level of agreement was required (≥70% rating domains 7-9 for inclusion and 1-3 for exclusion). Mean and 95% CIs were also estimated to allow consideration of the certainty of domain inclusion or exclusion.

Finally, for each component, participants were asked to rate how related the component is to assess a) Refractory Arthritis, and b) Disease flare (-3='Highly Unrelated' to 3='Highly Related'), and to provide comments to clarify component meaning (30) (see S3). Inclusion of components in the consensus definition was based on: a) high mean related total scores for Refractory Arthritis, and b) mean difference and effect sizes between ratings for Refractory Arthritis and Disease Flare. This second criterion allowed discriminant validity to be established to ensure selected components appropriately differentiated between these two constructs. Scores within participant groups were also considered to identify differences across groups and ensure that components rated as important by one group, particularly patients and rheumatologists, were not excluded.

Several exploratory subgroup analyses were undertaken to assess differences across the four different role groups (Patients, Rheumatologists, Other HCPs and

medRxiv preprint doi: https://doi.org/10.1101/2022.09.15.22279984; this version posted May 26, 2023. The copyright holder for this preprint (which was not certified by peer review) is the author/funder, who has granted medRxiv a license to display the preprint in perpetuity. It is made available under a CC-BY-NC 4.0 International license .

Researchers), in terms of representation across the different rounds of voting in both those who started and completed all voting, and in ranking and scoring of the symptoms and impact domains for inclusion. To assess whether there were any differences across the different rounds of voting regarding the sociodemographic characteristics such as years of rheumatology experience and adult versus paediatric trained, one-way ANOVAs were conducted for continuous variables and Fishers exact tests for categorical variables due to low numbers per category. To assess differences across the clinical role groups (Rheumatologists, Patients and Other Healthcare Professionals) in voting on domains for inclusion, simple linear regressions for each domain were conducted with additional tests and contrasts to determine significant variability.

The minimum response for each domain was set at ≥75% (32) and only whole domains could be missing rather than components within domains due to the software used for data collection, further analysis such as mixed-effect models was not required to adjust for missing data. Additional analysis of the related ratings to generate Item-level Content Validity Indexes (I-CVI) (34) was conducted to ensure the final definition is composed of an appropriate components to adequately represent the construct of interest whilst also considering inter-rater agreement to reflect consensus. The final chosen components were then again initially mapped onto to routinely used measures identified from literature searching (35, 36).

Theoretical Definition Validation

A theoretical validation through literature scoping of worldwide RA and JIA registries/cohorts was undertaken (between October 2022 and February 2023) to highlight what components and domains of the definition could be utilised, and to identify alternative measures if possible. The feasibility and application of using the

medRxiv preprint doi: https://doi.org/10.1101/2022.09.15.22279984; this version posted May 26, 2023. The copyright holder for this preprint (which was not certified by peer review) is the author/funder, who has granted medRxiv a license to display the preprint in perpetuity. It is made available under a CC-BY-NC 4.0 International license .

identified outcome measures or data points to identify RIA was then explored using frequencies. Websites of relevant rheumatology organisations were screened for details of relevant registries and/or cohorts with PROMs for RA and JIA. This was supplemented by internet searches of rheumatology registries and cohorts to identify details of the data collected in the registries which was extracted from study-specific websites or publications. This initial searching uncovered summary studies that have a similar scoping aim and captured some of the required data (36-39). A summary table was produced to highlight the data captured across the included registries and cohort studies (36).

Patient and Public Involvement

Patients were involved in the design, conduct, reporting, and dissemination of this research, in which AB, CS and KW have been integral at all stages as Patient Research Partners. Numerous others were involved in the design of this project which evolved through various stages of involvement with people with RA and PolyJIA. Both diagnoses were included because early patient and public involvement work revealed that RD is a problem across both age and disease groups.

Results

Sample characteristics

Across the three rounds,106 votes were cast in this Delphi study as seen in Table 1. Due to anonymity, the total number of unique participants or number of rounds each participant voted in cannot be determined. There were no differences in participant characteristics (e.g. Rheumatology experience or diversity of roles) between each round for those that completed, nor between those who dropped out (n=3 each online round) (see S4). In Round One, duplicate data for two responses

medRxiv preprint doi: https://doi.org/10.1101/2022.09.15.22279984; this version posted May 26, 2023. The copyright holder for this preprint (which was not certified by peer review) is the author/funder, who has granted medRxiv a license to display the preprint in perpetuity. It is made available under a CC-BY-NC 4.0 International license .

(e.g. started survey on one device then continued on another) was removed, otherwise attrition occurred such that domain completion rates were between 90-100%, therefore meeting the pre-determined minimum response rate. In Round Two, the attrition occurred after the name ranking questions, with otherwise complete data.

medRxiv preprint doi: https://doi.org/10.1101/2022.09.15.22279984; this version posted May 26, 2023. The copyright holder for this preprint (which was not certified by peer review) is the author/funder, who has granted medRxiv a license to display the preprint in perpetuity. It is made available under a CC-BY-NC 4.0 International license .

Table 1: Characteristics of Delphi Voters (n=106)

	Face-to-Face Nominal Group (N = 13)	Online Delphi Round One (N = 40)	Online Delphi Round Two (N = 53)
Role, n (%)†			
Rheumatologist	5 (38.5%)	11 (27.5%)	17 (32.1%)
Nurse	1 (7.7%)	4 (10%)	3 (5.7%)
GP	1 (7.7%)	3 (7.5%)	3 (5.7%)
Pharmacist	0	1 (2.5%)	3 (5.7%)
Psychologist	0	2 (5%)	3 (5.7%)
Podiatrist	0	1 (2.5%)	1 (1.9%)
Physiotherapist	0	3 (7.5%)	5 (9.4%)
Occupational Therapist	0	2 (5%)	4 (7.6%)
Patient Representatives	3 (23.1%)	8 (20%)	10 (18.9%)
Researcher*	3 (23.1%)	4 (10%)	3 (5.7%)
Social Worker	0	1 (2.5%)	1 (1.9%)
Number of years' experience in Rheumatology, mean (SD)			
Professionals	15.10 (12.07)	15.59 (11.30)	16.07 (8.62)
Patients	21.33 (16.29)	25.62 (14.17)	28 (12.29)
Predominantly trained/worked‡, n (%)			
Adult	9 (90%)	20 (62.5%)	29 (67.4%)
Paediatric	1 (10%)	6 (18.75%)	7 (16.3%)
Both	0	6 (18.75%)	7 (16.3%)
Received specific MSK training‡, n (%)			
Yes	6 (60%)	24 (75%)	32 (76.7%)
No	4 (40%)	8 (25%)	10 (23.3%)

†Although participants were allowed to select multiple roles, the main role is reported here. ‡Professional roles only were reported. *Researchers covered the following disciplines: Radiology, Psychology, Medical Sociology, Rheumatology and Health Services, Statistics and Epidemiology.

medRxiv preprint doi: https://doi.org/10.1101/2022.09.15.22279984; this version posted May 26, 2023. The copyright holder for this preprint (which was not certified by peer review) is the author/funder, who has granted medRxiv a license to display the preprint in perpetuity. It is made available under a CC-BY-NC 4.0 International license .

Name Preference Voting

During the nominal group workshop (one missing voter due to late arrival), ten terms were voted on for the name of the definition, of which RD, Persistent Disease and Treatment Resistant were the most popular (see S5). Moreover, participants suggested that the terminology should include Part A and Part B elements to form different name iterations to be voted on subsequently, with the following additions: 'Ongoing', 'Inflammatory Arthritis', 'Syndrome', 'Inflammation' and 'Symptoms'. Consequently, the top three preferences from Round One online voting were combined to create nine names involving all combinations of the label (e.g. refractory, resistant) and target (e.g. inflammatory arthritis, disease), which participants were asked to again select their top three in Round Two (see S5). Refractory Inflammatory Arthritis received the majority vote (25% of votes), followed by Persistent Inflammatory Arthritis (19% of votes). There was slight disparity in the top preference between Patients and the other three groups as Persistent Inflammatory Arthritis received 21.6% of the votes by Patients whilst both RIA and RD received 15%.

Definition of Refractory Inflammatory Arthritis

Based on the Delphi process (detailed below), a consensus definition for RIA is proposed in Table 2. This three-part definition covers the core elements identified in phase 1: 1) treatment, 2) inflammation presence (Persistent Inflammation) or absence (Persistent Symptoms) and 3) symptoms and impact, which comprises 18 components across 6 domains to capture the presentation and experience of RIA. To identify a patient as having RIA, at least one component from each part 1-3 need to be met, and initial suggestions for assessment for each component included 20 data points (see S10) such as (C)HAQ (27, 28), MSK-HQ (26), Consultation / Joint Examination /

medRxiv preprint doi: https://doi.org/10.1101/2022.09.15.22279984; this version posted May 26, 2023. The copyright holder for this preprint (which was not certified by peer review) is the author/funder, who has granted medRxiv a license to display the preprint in perpetuity. It is made available under a CC-BY-NC 4.0 International license .

Clinical Notes (40) and EuroQol 5-Dimensions (EQ5D) (41). These are based on commonly used measures in paediatric and adult rheumatology clinical cohorts and registers (35, 36), with suggested cut-offs or scoring direction on continuous measures and were explored further in the theoretical validation exercise.

medRxiv preprint doi: https://doi.org/10.1101/2022.09.15.22279984; this version posted May 26, 2023. The copyright holder for this preprint (which was not certified by peer review) is the author/funder, who has granted medRxiv a license to display the preprint in perpetuity. It is made available under a CC-BY-NC 4.0 International license .

Table 2: Revised consensus definition of Refractory Inflammatory Arthritis

	REFRACTORY INFLAMMATORY ARTHRITIS
Part 1: Treatment	DESPITE following Treat-to-Target Strategy using ≥1 csDMARDs, and ≥1 anti-TNF, bDMARDs and/or tsDMARDs with different mechanisms of action
Part 2: Inflammation	Synovial inflammation is PRESENT (Persistent Inflammation) or ABSENT (Persistent Symptoms) as determined by inflammatory markers, physical examination and imaging or composite disease activity
Part 3: Symptoms and Impact	PLUS ≥1 of the following: 1. Disease Activity a. Persistently high inflammation and/or symptoms e.g. with or without fluctuations for at least two consecutive clinical visits over the period of at least six months b. Disease Activity not captured by DAS28 (hands, shoulders, wrists, elbows and knees) including involvement of other joints (hips, temporomandibular, feet), extra-articular manifestations or other inflammatory features (vasculitis, uveitis, tendonitis or enthesitis) or non-inflammatory features (muscle weakness or cachexia) c. Repeated need of short course steroid tablets or intra-articular injections due to inflammatory arthritis manifestations, that may or may not control flare and localised swelling 2. Joint Involvement a. Joint stiffness during the day (longer than 30-60 minutes upon wakening) b. One or two persistently active/affected joints despite acceptable control in other joints c. Accrued damage due to inflammation - Joint erosion(s), deformity(ies) or restrictions in range of movement 3. Pain a. Pain in joints e.g. hands and feet b. Pain during the day and/or night c. Pain Interference impacting on quality of life 4. Fatigue a. Lack of physical energy resulting in difficulties conducting daily activities e.g. washing, dressing b. Lack of mental energy leading to difficulties with concentration and memory 5. Functioning and Quality of Life a. Problems with self-care e.g. washing/dressing b. Inability to perform desired activities e.g. hobbies, social, work c. Poor physical function e.g. lack of strength, dexterity, grip d. Reduced mobility and/or Problems walking, standing, or climbing stairs e.g. driving, use of public transport, needing to sit e. Disease-related distress e.g. psychological distress related to burden of disease including Physical related, Emotional, Social, Treatment or Healthcare Distress 6. cs/b/tsDMARD Experiences a. Primary inefficacy (no response to DMARD at all) and/or Secondary inefficacy (developed DMARD resistance over time) b. Experience of multiple occurrences of inefficacy, intolerability, or discontinuation

medRxiv preprint doi: https://doi.org/10.1101/2022.09.15.22279984; this version posted May 26, 2023. The copyright holder for this preprint (which was not certified by peer review) is the author/funder, who has granted medRxiv a license to display the preprint in perpetuity. It is made available under a CC-BY-NC 4.0 International license .

An overview of the phases of definition development including refinements and voting results during Delphi rounds are presented in S6. Nominal group attendees agreed all 12 domains (85-100%) to be included in the next stage of voting. All domains were voted as related to RD, with Pain, DMARD Experiences, Joint Activity and Co-morbidities rated the most highly, whilst Poor Quality Sleep, Steroid Use and Dependency and Social Functioning and Quality of Life were rated the lowest. Discussion included the addition of Healthcare Utilisation (eight components) to the Steroids domain, with refinements/additions to eight other components e.g. sex, benefits, variability, assessment of feet and removal of one component ("unable to relax easily"). They also stated the importance of investigating other undiagnosed underlying reasons for these symptoms in case these treatable causes are driving suspected RD e.g. thyroid issues causing fatigue. Further discussions with the study team and Health Psychology Group at KCL took the final total count of components identified for voting to be 73 across 10 domains as the three Functioning and Quality of Life Domains were condensed into one domain (see S2).

In Round One online voting, for Parts One and Two regarding Treatment and Inflammation factors, the consensus was for these to be kept broad (65-70%) as originally proposed rather than specifying fixed cut-offs (Tables 2 and 3). As seen in Figure 2, seven domains in Round One met consensus criteria for inclusion (≥70% rating the domain between 7-9 for inclusion on the 1-9 scale) for Part 3 Symptoms and Impact (see S7 for data and decisions). Of these, three were clearly above this inclusion threshold, whilst the remaining four indicate uncertainty as to the generalisability of inference. The remaining three domains did not reach agreement whether to include or exclude, and when converted into rankings were consistently the lowest across the different role groups (see S8). Rheumatologists and Other

medRxiv preprint doi: https://doi.org/10.1101/2022.09.15.22279984; this version posted May 26, 2023. The copyright holder for this preprint (which was not certified by peer review) is the author/funder, who has granted medRxiv a license to display the preprint in perpetuity. It is made available under a CC-BY-NC 4.0 International license .

Healthcare Professionals ranked Joint Activity highest, then Stiffness and Disease Activity in their top three. Whereas Patients ranked Disease Activity and Fatigue jointly highest with Pain third as their top three, therefore more symptom focussed. Researchers ranked Disease Activity highest then Pain and Functioning and Quality of Life as joint second in their top three.

Figure 2: Round One Domains and Round Two Components Inclusion

Regression analyses revealed no differences in mean include scores across the training specialties (Adult vs Paediatric vs Both), however there were some subtleties in the domains reaching criteria for inclusion. Analyses highlighted the different priorities and considerations for HCPs with paediatric versus adult patients. For Paediatric professionals, Fatigue (66.67%) and DMARD experiences (33.33%) did not reach inclusion criteria, with Pain (66.67%) and Functioning and Quality of Life (66.67%) also falling short for those trained in Both. There was greater variability in responses for the group that had received both Adult and Paediatric training, who were heterogenous population that encompassed a mixture of Researchers, Rheumatologists, a Physiotherapist and a GP.

From Round One voting, 30 components from the seven included domains were retained based on mean related scores and the difference with flare, and I-CVI scores. The core study team (HC, SN, HL) then discussed and prioritised those with higher mean related score, followed by those with medium-to-large difference whilst considering the I-CVI and any free text comments regarding modification and clarification (see S9 & S10). This resulted in final data driven selection of 16 components, through combining two domains (Joint Activity and Stiffness into Joint Involvement) and combining some components (e.g. Pain during the day and Pain during the night combined into Pain during day and/or night).

medRxiv preprint doi: https://doi.org/10.1101/2022.09.15.22279984; this version posted May 26, 2023. The copyright holder for this preprint (which was not certified by peer review) is the author/funder, who has granted medRxiv a license to display the preprint in perpetuity. It is made available under a CC-BY-NC 4.0 International license .

Thirteen components, not achieving consensus in round one, were taken forward to Round Two (see S2): nine components from Sleep, Co-morbidities and Wider Involvement Outside of Joints and Healthcare/Medication Utilisation and exploration of four exclusion criteria from components voted in Round One as highly unrelated. From Round Two, only two components out of the 13 voted upon reached the required criteria for inclusion (see S7 and Figure 2), taking the total number of components achieving consensus for inclusion to 18. The core research team decided not to hold a third round of online voting as only three components had not achieved consensus for inclusion or exclusion. Given each included domain consisted of at least two components, these three components were excluded from the definition.

Refractory Inflammatory Arthritis (RIA) Conceptual Model

A wider conceptual model was generated by the core research team to allow for consideration of the relationship between the domains and components excluded from the consensus definition and RIA, based on the Phase 1 development work (1, 16). The concepts and examples given here are based on findings from the systematic review highlighting the role of other contributing factors such as Serology and fixed disease factors such as disease duration (1) and qualitative work on patients' and HCP' experiences of RIA (16) (see S1) such as social support and independence which included elements such as adjustment, resilience and illness/treatment beliefs which align with general theories of perceptions and adjustment to long-term illness. This followed a Biopsychosocial Formulation (19, 20) (see Figure 3), with the Definition of RIA with Persistent Symptoms or Inflammation at the core, surrounded by Predisposing, Poor Prognostic, Perpetuating and Protective factors.

Figure 3: Proposed Conceptual Model of Refractory Inflammatory Arthritis

medRxiv preprint doi: https://doi.org/10.1101/2022.09.15.22279984; this version posted May 26, 2023. The copyright holder for this preprint (which was not certified by peer review) is the author/funder, who has granted medRxiv a license to display the preprint in perpetuity. It is made available under a CC-BY-NC 4.0 International license .

Some of the Precipitating factors are the same to RA/PolyJIA generally, whilst Poor Prognostic factors suggest some mechanisms identified for those that then lead to have a more refractory course, which therefore cannot be modified. However, building on these symptoms and impact are the Protective and Perpetuation factors that describe some of the biopsychosocial mechanisms underpinning why some patients may experience negative and worsening impact of RIA (Perpetuating) on their daily lives whilst others appear to manage and live with reduced impact (Protective), despite experiencing RIA with Persistent Symptoms or Inflammation. The allocation of factors is individual and based on the Impact Triad (42), which includes the patient's perceived severity, importance and ability to self-manage/cope with the factor or symptom to determine patient priorities from the level of perceived impact. The Protective and Perpetuating factors can be modified and targeted to reduce disease impact and improve quality of life. This conceptual model allows for the identification of potential risk factors and interventional targets that Rheumatologists and other HCPs can consider as part of the shared decision-making process of deciding which treatments may be most appropriate for patient.

Theoretical Definition Validation

A total of 61 registries/cohorts were identified across 63 publications in the scoping exercise (36, 37, 43-104) (detailed in S11), of which most were RA (n=43, 70.5%) and in Europe (n=39, 63.9%). Across the registries/cohorts identified, the four most complete components from the 20 initial data points (see S12) were Joint Count (n=61, 100%), ESR/CRP (n=60, 98%), (C)HAQ (n=58, 95%) and Clinical notes/information (n=55, 90%) with the four most missing components being the Work and Social Adjustment Scale (WSAS), RA Distress Scale (RADS), and Bristol RA

medRxiv preprint doi: https://doi.org/10.1101/2022.09.15.22279984; this version posted May 26, 2023. The copyright holder for this preprint (which was not certified by peer review) is the author/funder, who has granted medRxiv a license to display the preprint in perpetuity. It is made available under a CC-BY-NC 4.0 International license .

Fatigue (BRAF) which were not collected in any, and MSK-HQ was only collected in one (59).

The registries/cohorts contained between 6-15 (27-68%) of the proposed data components (out of 20). For each part of the definition, the following could be applied: Part One: Treatment (82%), Part Two: Inflammation (100%), Part Three: Symptoms and Impact (100%), and for each subdomain (as only one component is necessary): 3.1) Disease Activity (100%), 3.2) Joint Involvement (100%), 3.3) Pain (87%), 3.4) Fatigue (26%), 3.5) Functioning and Quality of Life (98%), and 3.6) DMARD Experiences (92%). Therefore, the RIA definition could be applied to 82% of the identified registries/cohorts. Several appropriate substitutions were used in these studies of which the most common relevant measures that could be substituted were the Patient Global VAS (PGA) (n=40) and SF-36 (n=19). By adding these two measures, the following increases in the application of the definition for subdomains of Part Three were found to be: 3.3) Pain (98%) and 3.4) Fatigue (93%), which is the most marked increase.

This scoping exercise established the theoretical feasibility of applying the RIA definition by highlighting which data points are collected or missing. None collected all the initial 20 measures, although the RIA definition as it is initially proposed could be applied to 50 registries/cohorts (82%) if only one item from each part is satisfied and to 10 registries/cohorts (16%) if an item from each subdomain of Part Three is met to identify RIA. With the addition of PGA and SF-36, 45 registries/cohorts (74%) capture one item from each of the six subdomains of Part Three increasing its utility and coverage of all subdomains as discussed below for symptom-based stratification. Therefore following the scoping exercise, SF-36 and PGA was included in the assessments mapped on to the RIA definition as seen in Table 3, as general measures

medRxiv preprint doi: https://doi.org/10.1101/2022.09.15.22279984; this version posted May 26, 2023. The copyright holder for this preprint (which was not certified by peer review) is the author/funder, who has granted medRxiv a license to display the preprint in perpetuity. It is made available under a CC-BY-NC 4.0 International license .

to substitute for missing disease-specific measures (105, 106). Disease and symptom specific measures, e.g. Pain VAS rather than PGA, need to be prioritized by assessors but to increase application and utility, relevant generic measures may be appropriate alternatives.

Table 3: Assessments mapped onto Refractory Inflammatory Arthritis definition

RIA Definition		Assessment Methods (including cut-offs)
Part 1: Treatment		Treatment History (≥1 csDMARDs, and ≥1 anti-TNF/b/tsDMARDs) (40)
Part 2: Inflammation		Abnormal/Raised Inflammatory markers (ESR / CRP based on the local laboratory standards or ESR >10 and CRP >3 based on mean values) (40, 107)
		Physical examination (T/S/A/LJC) ≥1 (40, 108)
		Imaging of Synovial Inflammation (Ultrasound or MRI) (40)
Part 3: Symptoms and Impact	1. Disease Activity	Clinical notes / Consultation (or mention of extra-articular manifestations etc) / Medical and Treatment History (40) DAS28 >3.2 (109) or SDAI >11 (110)
		RAID (scoring higher on Q5) (111)
	2. Joint Involvement	MSK-HQ (scoring 0-2 on Q1 and/or 2) (26)
		Consultation / Physical examination (TJC/SJC) ≥1 / Clinical Notes (40, 108)
		Stiffness Assessment (>30 minutes duration) (112)
		Imaging of Damage/Erosions Score (Radiographs) (40)
	3. Pain	MSK-HQ (scoring 0-2 on Q1 and/or 2) (26)
		Pain VAS >3.5 (113) or PGA ≥3 (106)
		EQ5D (scoring 2 or 3 on Q4) (41)
		RAID (scoring higher on Q1) (111)
		Pain Scale of SF-36 (average of recoded items 21 and 22) (105)

	RIA Definition	Assessment Methods (including cut-offs)
Part 3: Symptoms and Impact	4. Fatigue	BRAF (Higher total score and on items) (114)
		Fatigue VAS >2.0 (115) or PGA ≥3 (106)
		MSK-HQ (scoring 0-2 on Q10) (26)
		RAID (scoring higher on Q3) (111)
		Vitality Scale of SF-36 (average of recoded items 23, 27, 29 and 31) (105)
	5. Functioning and Quality of Life	(C)HAQ (≥1 total score to represent moderate-to-severe disability) (116)
		EQ5D (scoring 2 or 3 on Q1-3 and Q5) (41)
		Physical Functioning Scale of SF-36 (average of recoded items 3-12) (105)
		Role Limitations Scale of SF-36 (average of recoded items 13-19) (105)
		Social Functioning Scale of SF-36 (average of recoded items 20 and 32) (105)
		WSAS (higher total score and on items 1-4) (117)
		MSK-HQ (scoring 0-2 on Q3-7 and Q11) (26)
		RAID (scoring higher on Q2 and Q6) (111)
		RADS (118)
		Emotional wellbeing scale of SF-36 (average of recoded items 24-26, 28, 30) (105) or SF-36 (scoring ≤38 on the Mental Component Subscale) (66)
		Consultation (40)
	6. cs/b/tsDMARD Experiences	Clinical notes / Treatment and DAS28 History / Consultation (or mention of steroid use and reasons for DMARD changes) (40)

Please Note: DAS28: Disease Activity Score 28 joint count, SDAI: Simplified Disease Activity Index, RAID: Rheumatoid Arthritis Impact of Disease, (C)HAQ: Child or Adult Health Assessment Questionnaire, MSK-HQ: Musculoskeletal Health Questionnaire, VAS: Visual Analogue Scale, EQ5D: EuroQol 5-Dimensions, BRAF: Bristol RA Fatigue Scale, WSAS: Work and Social Adjustment Scale, RADS: Rheumatoid Arthritis Distress Scale

medRxiv preprint doi: https://doi.org/10.1101/2022.09.15.22279984; this version posted May 26, 2023. The copyright holder for this preprint (which was not certified by peer review) is the author/funder, who has granted medRxiv a license to display the preprint in perpetuity. It is made available under a CC-BY-NC 4.0 International license .

Discussion

This study presents the development of a consensus definition for Refractory Inflammatory Arthritis (RIA) with Persistent Symptoms or Inflammation across multi-disciplinary HCPs and patients, in line with the study aim and objectives. This three-part definition covers core elements of treatment, presence or absence of inflammation, and symptoms and impact, including: 1) Disease Activity, 2) Joint Involvement, 3) Pain, 4) Fatigue, 5) Functioning and Quality of Life, and 6) DMARD Experiences. This captures the multi-faceted presentation and experience of RIA in RA and PolyJIA populations covering biological and psychological symptoms. This work independently validated and supports the growing body of evidence to understand and refine the concept of Refractory Disease (RD), notably the EULAR Difficult-to-Treat Task Force and others (2, 4, 5, 119-121). It is worth noting that the current study was designed and set up in 2017, as part of a Health Psychology PhD programme of research before publication of the EULAR Difficult-to-Treat Task Force work. These parallel bodies of work have reached similar conclusions that a broader definition needs to include treatment, symptoms (including inflammation) and impact as part of the RIA concept, however these have been more generally stated in the EULAR definition (2, 120).

Here we suggest an extension to this general criterion recently proposed by detailing a three-part definition identified as important to both patients and multi-disciplinary HCPs with 18 specific components within 6 domains that can be operationalised. Additionally, our definition has been derived through a different evidence synthesis approach, e.g. systematic review, qualitative interviews, application of biopsychosocial theory and Delphi consensus voting, which is a different, more methodologically rigorous approach than a survey, scoping literature

medRxiv preprint doi: https://doi.org/10.1101/2022.09.15.22279984; this version posted May 26, 2023. The copyright holder for this preprint (which was not certified by peer review) is the author/funder, who has granted medRxiv a license to display the preprint in perpetuity. It is made available under a CC-BY-NC 4.0 International license .

review and agreement process (consensus not defined) (2). Another distinguishing feature of this study is participation of a larger number of patients, multi-disciplinary professionals from nine relevant specialties and researchers across both adult and paediatric services to include PolyJIA within this refractory concept, compared to the Difficult-To-Treat Taskforce which consisted of rheumatologists predominantly, two patient partners, one health professional (not defined), one psychologist, one pharmacist and one occupational therapist (2). Another feature was the selection of the name for the definition, which fits with the common use of the term Refractory in the literature (1), and the distinction with Difficult-To-Treat Disease (120).

For Paediatric professionals, Fatigue and DMARD experiences did not reach inclusion criteria. However, it is important to bear in mind the lower sample sizes for the Paediatric and Both groups compared to the Adult sample, therefore no firm conclusions can be drawn to suggest these domains and their components would need to be removed for a paediatric specific definition. Given there were no significant differences in the domain means, it seems that the proposed definition based on the whole group scores may be appropriate for use in the paediatric PolyJIA population as well, and requires further exploration. This study has shown that it is feasible to include both adult and paediatric professionals and patients. Given the relative rarity of JIA and those specialising in paediatric and adolescent rheumatology, the use of a transdiagnostic approach in future research can be advantageous.

This scoping exercise established the feasibility of applying the revised definition of RIA in line with the second objective to 61 identified datasets, which found that the definition has good utility. The RIA definition could be applied to 82% of datasets and has been revised to include suggestions for 22 data points that are routinely collected in clinical practice and research studies. The main outcome that

medRxiv preprint doi: https://doi.org/10.1101/2022.09.15.22279984; this version posted May 26, 2023. The copyright holder for this preprint (which was not certified by peer review) is the author/funder, who has granted medRxiv a license to display the preprint in perpetuity. It is made available under a CC-BY-NC 4.0 International license .

limited the application of the definition was Treatment History, as only a single item was required for Part One whereas for Parts Two and Three there were multiple alternatives. This lack of reporting for treatment history would also be a limitation for the other definitions that are based on multiple bDMARDs (2, 4). The findings fit well with a systematic review of outcome measures used in 88 RA registries and long-term observational studies where disease activity (mainly DAS28) and physical functioning (mainly HAQ) was consistently recorded in included studies whilst there was heterogeneity in the patient-centred outcomes for symptom burden and psychosocial ramifications (2, 122). This type of validation was not conducted with the original definition of Refractory Disease (3), nor to the same degree with the most recent definitions (2).

Unlike previous definitions (1, 2), the development of the new RIA definition presented in this paper included consideration of content and discriminant validity indicators (I-CVI and mean difference with flare) and therefore provides a tool to appropriately identify and measure RIA, alongside a conceptual model of related factors. This RIA definition could serve as a clinical or research checklist with the components aligned to routinely used measures (35, 36), as listed in Table 3 to enable identification of aspects requiring further support e.g. low HAQ indicating issues with functioning and quality of life (Domain 5) could prompt a referral to Occupational and Physiotherapies (8). The use of cut-offs increase outcome interpretability, making the RIA definition more meaningful and applicable in both in clinical practice and research, by allowing data to be compared and pooled (123). A criticism of the Difficult-to-treat definition (2) is the subjective character of the third criterion which meant not all elements could be applied to a dataset as it was deemed too subjective to extract from the available data (124). Messelink and colleagues also highlighted that whether “the

medRxiv preprint doi: https://doi.org/10.1101/2022.09.15.22279984; this version posted May 26, 2023. The copyright holder for this preprint (which was not certified by peer review) is the author/funder, who has granted medRxiv a license to display the preprint in perpetuity. It is made available under a CC-BY-NC 4.0 International license .

management of patients is perceived as problematic" will most often not be routinely noted in health records and stated this lack of clarity and objectivity to be a key challenge in future research using the Difficult-to-treat definition (2).

Within the RIA model presented here, Protective and Perpetuating Factors suggest some of the underlying biopsychosocial mechanisms that may explain why some patients experience negative and worsening impact of RIA in their lives (Perpetuating) whilst others have minimal or less impact despite experiencing RIA (Protective). By identifying the specific Protective and Perpetuating factors deemed to have an impact through biopsychosocial formulation for each patient (19, 20, 42), it may be possible to address these wider clinical and sociodemographic factors that contribute to non-response to treatment, which is important to identify those requiring additional non-pharmacological support from a multi-disciplinary team (6, 8, 21, 121). This fits with subsequent EULAR work which identified multiple contributing factors, a high burden of disease and the heterogeneity of Difficult-To-Treat RA (125), suggesting that these factors should be identified in daily practice in order to tailor therapeutic strategies further to the individual patient with the RIA model providing such a framework.

Several limitations and potential bias within the current study should be discussed. It would have been useful to have a patient and clinician included in the core study team discussions during the delphi voting iterations following nominal group discussions however this process was data driven with little subjective decision making made by the researchers involved. Since most domains met pre-defined inclusion criteria in the first round, the process was less iterative than previous Delphi studies (31, 32), without continuous re-voting on the same components and due to anonymity the team was unable to provide individualised feedback to voters. This may

medRxiv preprint doi: https://doi.org/10.1101/2022.09.15.22279984; this version posted May 26, 2023. The copyright holder for this preprint (which was not certified by peer review) is the author/funder, who has granted medRxiv a license to display the preprint in perpetuity. It is made available under a CC-BY-NC 4.0 International license .

be a consequence of online data collection, rather than a face-to-face meeting with further deliberation. However, the completion of an online questionnaire enabled a larger number of participants to take part, specifically during the first COVID-19 wave. There was a predominant bias towards participants from the UK followed by Europe and caution is required for applicability of this definition in other countries. This project determined a preliminary definition of RIA, requiring further validation to explore staging within the definition to account for severity and differences between conditions and countries. The refinement could be achieved through assessment of retrospective cohorts and datasets from the UK, followed by different global cohorts.

Conclusion

Within Rheumatology, parallel bodies of work have reached similar conclusions regarding the broadening of the Refractory or the wider Difficult-to-Treat concept. The authors provide a different angle to define, measure, and conceptualise Refractory Inflammatory Arthritis (RIA), using health psychology theory across PolyJIA and RA with the input of patients, rheumatologists, and multi-disciplinary HCPs. The multi-factorial definition and model proposed can help to identify patients experiencing RIA where inflammation and/or symptoms persist despite treatment and allow for the consideration of wider contextual factors that may not be targeted by pharmacological treatments. Future work could explore the application and validity of the RIA definition in other Rheumatic Musculoskeletal Diseases, both adult and juvenile variations. Appropriate adult and paediatric measures have been proposed to measure RIA (25), which require further validation to assess practicality and feasibility, and could initiate development of classification criteria.

medRxiv preprint doi: https://doi.org/10.1101/2022.09.15.22279984; this version posted May 26, 2023. The copyright holder for this preprint (which was not certified by peer review) is the author/funder, who has granted medRxiv a license to display the preprint in perpetuity. It is made available under a CC-BY-NC 4.0 International license .

Acknowledgements: Thank you to all the patients and healthcare professionals that took part in the Delphi voting and to the Refractory Delphi Nominal Group which comprised of Ailsa Bosworth, Sam Norton, Heidi Lempp, Katie Bechman, Wendy Olsder, Di Skingle, Flora McErlane, Louise Parker, Elena Nikiphorou, Lianne Kearsley-Fleet, Simon Black, Adam Young, and Kevin Davies. Finally, thank to you to Nora Ng, James Galloway, Ian Scott, Debajit Sen, and Rachel Tattersall for support and help recruiting to the qualitative study. For the purposes of open access, the author has applied a Creative Commons Attribution (CC BY) licence to any Accepted Author Manuscript version arising from this submission.

Supplementary Material Legends (11)

Supplementary Figure S1: Key components of Refractory Disease and Persistent Symptoms identified by Patients and Rheumatologists during Qualitative Interviews.

Supplementary Data S2: Lists of Components and Domains presented during a) Nominal Group, b) Round One Online Voting, and c) Round Two Online Voting

Supplementary Data S3: Example of Delphi Voting Questions (Round One Online)

Supplementary Figure S4: Analysis of Participants across Delphi Rounds

Supplementary Data S5: Options for Name preference voting with Proportions and 95% Confidence Intervals

Supplementary Figure S6: Overview of Definition Development and Refinement

Supplementary Tables S7: Statistics for Round One and Two Components Considered for Definition

Supplementary Figure S8: Round One Rankings of Domains by Role Group

medRxiv preprint doi: https://doi.org/10.1101/2022.09.15.22279984; this version posted May 26, 2023. The copyright holder for this preprint (which was not certified by peer review) is the author/funder, who has granted medRxiv a license to display the preprint in perpetuity. It is made available under a CC-BY-NC 4.0 International license .

Supplementary Data S9: Refractory Inflammatory Arthritis Definition Components Statistics

Supplementary Figure S10: Example selection of components for inclusion or exclusion from included domain

Supplementary Table S11: Assessments initially mapped onto Refractory Inflammatory Arthritis definition

Supplementary Tables S12: A) Data capture and synthesis of measures used in the RIA definition across RA/JIA Biologic registries/cohort (Location, Condition and Parts One and Two). B) Data capture and synthesis of measures used in the RIA definition across RA/JIA Biologic registries/cohort (Part Three)

References

1. Chaplin H, Carpenter L, Raz A, Nikiphorou E, Lempp H, Norton S. Summarizing current refractory disease definitions in rheumatoid arthritis and polyarticular juvenile idiopathic arthritis: systematic review. Rheumatology. 2021;60(8):3540-52.
2. Nagy G, Roodenrijs NM, Welsing PM, Kedves M, Hamar A, van der Goes MC, et al. EULAR definition of difficult-to-treat rheumatoid arthritis. Annals of the Rheumatic Diseases. 2020;80:31-5.
3. Polido-Pereira J, Vieira-Sousa E, Fonseca JE. Rheumatoid arthritis: what is refractory disease and how to manage it? Autoimmun Rev. 2011;10(11):707-13.
4. Kearsley-Fleet L, Davies R, De Cock D, Watson KD, Lunt M, Buch MH, et al. Biologic refractory disease in rheumatoid arthritis: results from the British Society for Rheumatology Biologics Register for Rheumatoid Arthritis. Ann Rheum Dis. 2018;77(10):1405-12.
5. Buch MH. Defining refractory rheumatoid arthritis. Annals of the Rheumatic Diseases. 2018;77(7):966-9.
6. Zembrzuska H, Kumar B. Further Considerations of the Need for Integrated Mental Health Treatment in Rheumatoid Arthritis Patients: Comment on the Review by Matcham et al. Arthritis & Rheumatology. 2019;71(6):1024-5.
7. Carpenter L, Nikiphorou E, Kiely PDW, Walsh DA, Young A, Norton S. Secular changes in the progression of clinical markers and patient-reported outcomes in early rheumatoid arthritis. Rheumatology. 2020;59(9):2381-91.
8. Schoemaker CG, de Wit MPT. Treat-to-Target From the Patient Perspective Is Bowling for a Perfect Strike. Arthritis & Rheumatology. 2021;73(1):9-11.

medRxiv preprint doi: https://doi.org/10.1101/2022.09.15.22279984; this version posted May 26, 2023. The copyright holder for this preprint (which was not certified by peer review) is the author/funder, who has granted medRxiv a license to display the preprint in perpetuity. It is made available under a CC-BY-NC 4.0 International license .

9. Radner H, Yoshida K, Frits M, Iannaccone C, Shadick NA, Weinblatt M, et al. The impact of multimorbidity status on treatment response in rheumatoid arthritis patients initiating disease-modifying anti-rheumatic drugs. Rheumatology. 2015;54(11):2076-84.
10. Young A. Minutes from ARUK clinical study group refractory disease workshop: Prevalence of refractory disease in the UK. 2015.
11. Barbara Ansell National Network for Adolescent and young adult Rheumatology (BANNAR). BANNAR statement of understanding of current clinical practice for biologic and biosimilar use in JIA in the UK. 2017.
12. Armon K. Outcomes for juvenile idiopathic arthritis. Paediatrics and Child Health. 2018;28(2):64-72.
13. Fernandes S, Gomes JAM, Gomes SM, Martins F. Juvenile idiopathic arthritis: the transition to adulthood. Pediatr Rheumatol Online J. 2014;12(Suppl 1):P193-P.
14. von Elm E, Altman DG, Egger M, Pocock SJ, Gøtzsche PC, Vandenbroucke JP. The Strengthening the Reporting of Observational Studies in Epidemiology (STROBE) statement: guidelines for reporting observational studies. Lancet. 2007;370(9596):1453-7.
15. McMillan SS, King M, Tully MP. How to use the nominal group and Delphi techniques. International journal of clinical pharmacy. 2016;38(3):655-62.
16. Chaplin H, Verhey I, Ng N, Galloway J, Scott I, Sen D, et al. AB0372 Exploring Refractory Disease & Persistent Symptoms in RA/PolyJIA despite bDMARDS: Patient & Professional Experiences. Annals of the Rheumatic Diseases. 2019;78(Suppl 2):1646-.
17. Leal I, Engebretson J, Cohen L, Rodriguez A, Wangyal T, Lopez G, et al. Experiences of paradox: a qualitative analysis of living with cancer using a framework approach. Psycho-Oncology. 2015;24(2):138-46.
18. Ritchie J, Spencer L. Qualitative data analysis for applied policy research. In: Bryman A, Burgess RG, editors. Analyzing Qualitative Data: Routledge; 1994.
19. Jellinek MS, McDermott JF. Formulation: Putting the Diagnosis Into a Therapeutic Context and Treatment Plan. Journal of the American Academy of Child & Adolescent Psychiatry. 2004;43(7):913-6.
20. Winters NC, Hanson G, Stoyanova V. The case formulation in child and adolescent psychiatry. Child and adolescent psychiatric clinics of North America. 2007;16(1):111-32, ix.
21. Carroll S, Moon Z, Hudson J, Hulme K, Moss-Morris R. An Evidence-Based Theory of Psychological Adjustment to Long-Term Physical Health Conditions: Applications in Clinical Practice. Psychosomatic Medicine. 2022;84(5):547-59.
22. Leventhal H, Meyer U, Nerenz U. The common sense model of illness danger. In: Rachman S, editor. Medical psychology. 2. New York: Pergamon; 1980. p. 7–30.
23. Moss-Morris R. Adjusting to chronic illness: time for a unified theory. Br J Health Psychol. 2013;18(4):681-6.
24. Fernández-Ávila DG, Rojas MX, Rosselli D. The Delphi method in rheumatology research: are we doing it right? Revista Colombiana de Reumatología (English Edition). 2020;27(3):177-89.
25. Hannan M, Katz PPE. Patient Outcomes in Rheumatology, 2020 A Review of Measures [Special Issue]. Arthritis Care & Research. 2020;72(S10):1-749.
26. Hill JC, Kang S, Benedetto E, Myers H, Blackburn S, Smith S, et al. Development and initial cohort validation of the Arthritis Research UK

medRxiv preprint doi: https://doi.org/10.1101/2022.09.15.22279984; this version posted May 26, 2023. The copyright holder for this preprint (which was not certified by peer review) is the author/funder, who has granted medRxiv a license to display the preprint in perpetuity. It is made available under a CC-BY-NC 4.0 International license .

Musculoskeletal Health Questionnaire (MSK-HQ) for use across musculoskeletal care pathways. BMJ open. 2016;6(8).

27. Fries JF, Spitz P, Kraines RG, Holman HR. Measurement of patient outcome in arthritis. Arthritis Rheum. 1980;23(2):137-45.

28. Singh G, Athreya BH, Fries JF, Goldsmith DP. Measurement of health status in children with juvenile rheumatoid arthritis. Arthritis Rheum. 1994;37(12):1761-9.

29. Halcomb E, Davidson P, Hardaker L. Using the consensus development conference method in healthcare research. Nurse Res. 2008;16(1):56-71.

30. Maher TM, Whyte MK, Hoyles RK, Parfrey H, Ochiai Y, Mathieson N, et al. Development of a Consensus Statement for the Definition, Diagnosis, and Treatment of Acute Exacerbations of Idiopathic Pulmonary Fibrosis Using the Delphi Technique. Adv Ther. 2015;32(10):929-43.

31. Weerdesteijn KHN, Schaafsma FG, van der Beek AJ, Anema JR. Limitations to Work-Related Functioning of People with Persistent "Medically Unexplained" Physical Symptoms: A Modified Delphi Study Among Physicians. J Occup Rehabil. 2017;27(3):434-44.

32. McCann LJ, Pilkington CA, Huber AM, Ravelli A, Appelbe D, Kirkham JJ, et al. Development of a consensus core dataset in juvenile dermatomyositis for clinical use to inform research. Annals of the Rheumatic Diseases. 2018;77(2):241-50.

33. Diaz-Ledezma C, Higuera CA, Parvizi J. Success After Treatment of Periprosthetic Joint Infection: A Delphi-based International Multidisciplinary Consensus. Clinical Orthopaedics and Related Research®. 2013;471(7):2374-82.

34. Polit DF, Beck CT, Owen SV. Is the CVI an acceptable indicator of content validity? Appraisal and recommendations. Research in nursing & health. 2007;30(4):459-67.

35. Radner H, Dixon W, Hyrich K, Askling J. Consistency and Utility of Data Items Across European Rheumatoid Arthritis Clinical Cohorts and Registers. Arthritis Care & Research. 2015;67(9):1219-29.

36. Beukelman T, Anink J, Berntson L, Duffy C, Ellis JA, Glerup M, et al. A survey of national and multi-national registries and cohort studies in juvenile idiopathic arthritis: challenges and opportunities. Pediatric Rheumatology. 2017;15(1):31.

37. Hiligsmann M, Rademacher S, Kaal KJ, Bansback N, Harrison M. The use of routinely collected patient-reported outcome measures in rheumatoid arthritis. Seminars in Arthritis and Rheumatism. 2018;48(3):357-66.

38. Young A. What have we learnt from early rheumatoid arthritis cohorts? Best Practice & Research Clinical Rheumatology. 2009;23(1):3-12.

39. Lauper K, Iudici M, Mongin D, Bergstra SA, Choquette D, Codreanu C, et al. Effectiveness of TNF-inhibitors, abatacept, IL6-inhibitors and JAK-inhibitors in 31 846 patients with rheumatoid arthritis in 19 registers from the ‘JAK-pot’ collaboration. Annals of the Rheumatic Diseases. 2022;81(10):1358-66.

40. Watts RA, Conaghan PG, Denton C, Foster HE, Isaacs J, Müller-Ladner U. Oxford Textbook of Rheumatology: Oxford University Press; 2013 2013-10.

41. EuroQol Group. EuroQol--a new facility for the measurement of health-related quality of life. Health Policy. 1990;16(3):199-208.

42. Sanderson TC, Hewlett SE, Flurey C, Dures E, Richards P, Kirwan JR. The Impact Triad (Severity, Importance, Self-management) as a Method of Enhancing Measurement of Personal Life Impact of Rheumatic Diseases. The Journal of Rheumatology. 2011;38(2):191-4.

medRxiv preprint doi: https://doi.org/10.1101/2022.09.15.22279984; this version posted May 26, 2023. The copyright holder for this preprint (which was not certified by peer review) is the author/funder, who has granted medRxiv a license to display the preprint in perpetuity. It is made available under a CC-BY-NC 4.0 International license .

43. Codreanu C, Mogosan C, Ionescu R, Ancuta I, Opris D. Biologic therapy in rheumatoid arthritis: results from the Romanian registry of rheumatic diseases one year after initiation. Farmacia. 2014;62(6):1089-96.
44. Nordström DC, Konttinen L, Korpela M, Tiippana-Kinnunen T, Eklund K, Forsberg S, et al. Classic disease modifying anti-rheumatic drugs (DMARDs) in combination with infliximab. The Finnish experience. Rheumatology International. 2006;26(8):741-8.
45. Canhão H, Faustino A, Martins F, Fonseca JE. Reuma.pt - the rheumatic diseases portuguese register. Acta Reumatol Port. 2011;36(1):45-56.
46. Kuijper TM, Luime JJ, Alves C, Barendregt PJ, van Zeben J, Bindels PJ, et al. Quality of life and health care use in patients with arthralgias without synovitis compared with patients diagnosed with early rheumatoid arthritis: data from an early arthritis cohort. Arthritis Care & Research. 2014;66(3):379-86.
47. Alves C, Luime JJ, van Zeben D, Huisman A-M, Weel AEAM, Barendregt PJ, et al. Diagnostic performance of the ACR/EULAR 2010 criteria for rheumatoid arthritis and two diagnostic algorithms in an early arthritis clinic (REACH). Annals of the rheumatic diseases. 2011;70(9):1645-7.
48. Oen K, Tucker L, Huber AM, Miettunen P, Scuccimarri R, Campillo S, et al. Predictors of early inactive disease in a juvenile idiopathic arthritis cohort: results of a Canadian multicenter, prospective inception cohort study. Arthritis Rheum. 2009;61(8):1077-86.
49. Gibofsky A, Palmer WR, Keystone EC, Schiff MH, Feng J, McCROSKERY P, et al. Rheumatoid arthritis disease-modifying antirheumatic drug intervention and utilization study: safety and etanercept utilization analyses from the RADIUS 1 and RADIUS 2 registries. The Journal of rheumatology. 2011;38(1):21-8.
50. Gerhold K, Richter A, Schneider M, Bergerhausen H-J, Demary W, Liebhaber A, et al. Health-related quality of life in patients with long-standing rheumatoid arthritis in the era of biologics: data from the German biologics register RABBIT. Rheumatology. 2015;54(10):1858-66.
51. Sokka T, Kautiainen H, Toloza S, Mäkinen H, Verstappen SMM, Lund Hetland M, et al. QUEST-RA: quantitative clinical assessment of patients with rheumatoid arthritis seen in standard rheumatology care in 15 countries. Annals of the Rheumatic Diseases. 2007;66(11):1491-6.
52. Kvien TK, Uhlig T. The population based studies in rheumatoid arthritis. A method of longterm followup studies. The Journal of Rheumatology. 2004;69:35-40.
53. Minden K, Niewerth M, Listing J, Zink A. Health care provision in pediatric rheumatology in Germany--national rheumatologic database. The Journal of Rheumatology. 2002;29(3):622-8.
54. Olsen I, Haavardsholm E, Moholt E, Kvien T, Lie E. NOR-DMARD data management: implementation of data capture from electronic health records. Clin Exp Rheumatol. 2014;32(5 Suppl 85):158-62.
55. Nordal E, Zak M, Aalto K, Berntson L, Fasth A, Herlin T, et al. Ongoing disease activity and changing categories in a long-term nordic cohort study of juvenile idiopathic arthritis. Arthritis Rheum. 2011;63(9):2809-18.
56. Symmons D, Silman A. The norfolk arthritis register (NOAR). Clinical and experimental rheumatology. 2003;21(5; SUPP 31):S94-S9.
57. Druce KL, Jones GT, Macfarlane GJ, Verstappen SMM, Basu N. The Longitudinal Course of Fatigue in Rheumatoid Arthritis: Results from the Norfolk Arthritis Register. The Journal of Rheumatology. 2015;42(11):2059-65.

medRxiv preprint doi: https://doi.org/10.1101/2022.09.15.22279984; this version posted May 26, 2023. The copyright holder for this preprint (which was not certified by peer review) is the author/funder, who has granted medRxiv a license to display the preprint in perpetuity. It is made available under a CC-BY-NC 4.0 International license .

58. Welsing PM, van Riel PL. The Nijmegen inception cohort of early rheumatoid arthritis. J Rheumatol Suppl. 2004;69:14-21.
59. British Society of Rheumatology. National Early Inflammatory Arthritis Audit (NEIAA) 1st Annual Report 2019 [Available from: https://www.rheumatology.org.uk/Portals/0/Documents/Practice_Quality/Audit]. NEIA_Audit_report _October_2019 pdf. 2019.
60. Wolfe F, Michaud K. The National Data Bank for rheumatic diseases: a multi-registry rheumatic disease data bank. Rheumatology (Oxford). 2011;50(1):16-24.
61. Zink A, Listing J, Klindworth C, Zeidler H. The national database of the German Collaborative Arthritis Centres: I. Structure, aims, and patients. Annals of the Rheumatic Diseases. 2001;60(3):199-206.
62. van den Berg R, van der Heijde D, Landewé R, van Lambalgen K, Huizinga T. The METEOR initiative: the way forward for optimal, worldwide data integration to improve care for RA patients. Clin Exp Rheumatol. 2014;32(5 Suppl 85):S-135-40.
63. Minden K, Niewerth M, Zink A, Seipelt E, Foeldvari I, Girschick H, et al. Long-term outcome of patients with JIA treated with etanercept, results of the biologic register JuMBO. Rheumatology (Oxford). 2012;51(8):1407-15.
64. Yamanaka H, Inoue E, Singh G, Tanaka E, Nakajima A, Taniguchi A, et al. Improvement of disease activity of rheumatoid arthritis patients from 2000 to 2006 in a large observational cohort study IORRA in Japan. Modern Rheumatology. 2007;17(4):283-9.
65. Rayner L, Matcham F, Hutton J, Stringer C, Dobson J, Steer S, et al. Embedding integrated mental health assessment and management in general hospital settings: feasibility, acceptability and the prevalence of common mental disorder. General Hospital Psychiatry. 2014;36(3):318-24.
66. Matcham F, Norton S, Steer S, Hotopf M. Usefulness of the SF-36 Health Survey in screening for depressive and anxiety disorders in rheumatoid arthritis. BMC Musculoskeletal Disorders. 2016;17(1):224.
67. Sengler C, Klotsche J, Niewerth M, Liedmann I, Föll D, Heiligenhaus A, et al. The majority of newly diagnosed patients with juvenile idiopathic arthritis reach an inactive disease state within the first year of specialised care: data from a German inception cohort. RMD Open. 2015;1(1):e000074.
68. Massardo L, Pons-Estel BA, Wojdyla D, Cardiel MH, Galarza-Maldonado CM, Sacnun MP, et al. Early rheumatoid arthritis in Latin America: low socioeconomic status related to high disease activity at baseline. Arthritis care & research. 2012;64(8):1135-43.
69. Lapadula G, Ferraccioli G, Ferri C, Punzi L, Trotta F. GISEA: an Italian biological agents registry in rheumatology. Reumatismo. 2011;63(3):155-64.
70. Young A, Dixey J, Williams P, Prouse P, Cox N, Kiely P, et al. An evaluation of the strengths and weaknesses of a register of newly diagnosed rheumatoid arthritis, 1986-2010. Rheumatology (Oxford). 2011;50(1):176-83.
71. de Punder YM, Fransen J, Kievit W, Houtman PM, Visser H, van de Laar MA, et al. The prevalence of clinical remission in RA patients treated with anti-TNF: results from the Dutch Rheumatoid Arthritis Monitoring (DREAM) registry. Rheumatology (Oxford). 2012;51(9):1610-7.
72. Ibfelt EH, Jensen DV, Hetland ML. The Danish nationwide clinical register for patients with rheumatoid arthritis: DANBIO. Clin Epidemiol. 2016;8:737-42.
73. Kremer JM. The Corrona US registry of rheumatic and autoimmune diseases. Clin Exp Rheumatol. 2016;34(5 Suppl 101):S96-s9.

medRxiv preprint doi: https://doi.org/10.1101/2022.09.15.22279984; this version posted May 26, 2023. The copyright holder for this preprint (which was not certified by peer review) is the author/funder, who has granted medRxiv a license to display the preprint in perpetuity. It is made available under a CC-BY-NC 4.0 International license .

74. Uitz E, Fransen J, Langenegger T, Stucki G. Clinical quality management in rheumatoid arthritis: putting theory into practice. Rheumatology. 2000;39(5):542-9.
75. Eriksson JK, Askling J, Arkema EV. The Swedish Rheumatology Quality Register: optimisation of rheumatic disease assessments using register-enriched data. Clin Exp Rheumatol. 2014;32(5 Suppl 85):S-147-9.
76. Askling J, Fored CM, Geborek P, Jacobsson LT, van Vollenhoven R, Feltelius N, et al. Swedish registers to examine drug safety and clinical issues in RA. Ann Rheum Dis. 2006;65(6):707-12.
77. Önen F, Can G, Çapar S, Dalkılıç E, Pehlivan Y, Şenel S, et al. A real-life analysis of patients with rheumatologic diseases on biological treatments: Data from TURKBIO Registry. Eur J Rheumatol. 2022;9(2):82-7.
78. Marcos J, Waimann C, Dal Pra F, Hogrefe J, Retamozo S, Caeiro F, et al. General characteristics of an early arthritis cohort in Argentina. Rheumatology. 2010;50(1):110-6.
79. Bykerk VP, JAMAL S, BOIRE G, HITCHON CA, HARAOUI B, POPE JE, et al. The Canadian Early Arthritis Cohort (CATCH): Patients with New-onset Synovitis Meeting the 2010 ACR/EULAR Classification Criteria But Not the 1987 ACR Classification Criteria Present with Less Severe Disease Activity. The Journal of Rheumatology. 2012;39(11):2071-80.
80. Beukelman T, Kimura Y, Ilowite NT, Mieszkalski K, Natter MD, Burrell G, et al. The new Childhood Arthritis and Rheumatology Research Alliance (CARRA) registry: design, rationale, and characteristics of patients enrolled in the first 12 months. Pediatric Rheumatology. 2017;15(1):30.
81. Adib N, Hyrich K, Thornton J, Lunt M, Davidson J, Gardner-Medwin J, et al. Association between duration of symptoms and severity of disease at first presentation to paediatric rheumatology: results from the Childhood Arthritis Prospective Study. Rheumatology. 2008;47(7):991-5.
82. Hanns L, Cordingley L, Galloway J, Norton S, Carvalho LA, Christie D, et al. Do depressive symptoms at disease onset associate with future disease activity for adolescent patients with JIA? Results from the Childhood Arthritis Prospective Study (CAPS). . Annals of Rheumatic Disease. 2016;75((Suppl2)):171.
83. McErlane F, Beresford MW, Baildam EM, Chieng SE, Davidson JE, Foster HE, et al. Validity of a three-variable Juvenile Arthritis Disease Activity Score in children with new-onset juvenile idiopathic arthritis. Ann Rheum Dis. 2013;72(12):1983-8.
84. Hyrich K. STUDY PROTOCOL British Society for Rheumatology Biologics Register for Rheumatoid Arthritis (BSRBR-RA) v2.0_05122018. 2018.
85. Iannaccone CK, Lee YC, Cui J, Frits ML, Glass RJ, Plenge RM, et al. Using genetic and clinical data to understand response to disease-modifying anti-rheumatic drug therapy: data from the Brigham and Women's Hospital Rheumatoid Arthritis Sequential Study. Rheumatology. 2010;50(1):40-6.
86. Thorne C, Bensen WG, Choquette D, Chow A, Khraishi M, Atkins CJ, et al. Effectiveness and Safety of Infliximab in Rheumatoid Arthritis: Analysis From a Canadian Multicenter Prospective Observational Registry. Arthritis Care & Research. 2014;66(8):1142-51.
87. Rotar Z, Hočevar A, Rebolj Kodre A, Praprotnik S, Tomšič M. Retention of the second-line biologic disease-modifying antirheumatic drugs in patients with rheumatoid arthritis failing one tumor necrosis factor alpha inhibitor: data from the BioRx.si registry. Clin Rheumatol. 2015;34(10):1787-93.

medRxiv preprint doi: https://doi.org/10.1101/2022.09.15.22279984; this version posted May 26, 2023. The copyright holder for this preprint (which was not certified by peer review) is the author/funder, who has granted medRxiv a license to display the preprint in perpetuity. It is made available under a CC-BY-NC 4.0 International license .

88. Rintelen B, Zwerina J, Herold M, Singer F, Hitzelhammer J, Halder W, et al. Validity of data collected in BIOREG, the Austrian register for biological treatment in rheumatology: current practice of bDMARD therapy in rheumatoid arthritis in Austria. BMC Musculoskeletal Disorders. 2016;17(1):358.
89. Mikuls TR, Fay BT, Michaud K, Sayles H, Thiele GM, Caplan L, et al. Associations of disease activity and treatments with mortality in men with rheumatoid arthritis: results from the VARA registry. Rheumatology. 2010;50(1):101-9.
90. Kovalchik SA, Charles-Schoeman C, Khanna D, Paulus HE. An association study of disease activity score components and patient satisfaction with overall health for early RA patients on non-biologic DMARD therapy. Rheumatol Int. 2012;32(9):2725-9.
91. Otten MH, Prince FHM, Anink J, ten Cate R, Hoppenreijs EPAH, Armbrust W, et al. Effectiveness and safety of a second and third biological agent after failing etanercept in juvenile idiopathic arthritis: results from the Dutch National ABC Register. Annals of the Rheumatic Diseases. 2013;72(5):721-7.
92. Barnabe C, Crane L, White T, Hemmelgarn B, Kaplan GG, Martin L, et al. Patient-reported Outcomes, Resource Use, and Social Participation of Patients with Rheumatoid Arthritis Treated with Biologics in Alberta: Experience of Indigenous and Non-indigenous Patients. The Journal of Rheumatology. 2018;45(6):760-5.
93. Nüßlein HG, Alten R, Galeazzi M, Lorenz H-M, Boumpas D, Nurmohamed MT, et al. Real-world effectiveness of abatacept for rheumatoid arthritis treatment in European and Canadian populations: a 6-month interim analysis of the 2-year, observational, prospective ACTION study. BMC Musculoskeletal Disorders. 2014;15(1):14.
94. Horák P, Skácelová M, Hejduk K, Smržová A, Pavelka K. Abatacept and its use in the treatment of rheumatoid arthritis (RA) in the Czech Republic—data from the ATTRA registry. Clinical Rheumatology. 2013;32(10):1451-8.
95. Williams MP, Buchbinder R, March L, Lassere M. The Australian Rheumatology Association Database (ARAD). Seminars in Arthritis and Rheumatism. 2011;40(4):e2-e3.
96. Singh G. Arthritis, Rheumatism and Aging Medical Information System Post-Marketing Surveillance Program. The Journal of Rheumatology. 2001;28(5):1174-9.
97. Karateev D, Satybaldyev A, Luchikhina E, Lukina G, Nasonov E, Artyomov A, et al. AB1115 The Characteristics of Therapy of Patients with Rheumatoid Arthritis in the Russian Federation According to the Russian Register. Annals of the Rheumatic Diseases. 2015;74:1273.3-4.
98. Hafström I, Ajeganova S, Andersson ML, Bala SV, Bergman S, Bremander A, et al. A Swedish register-based, long-term inception cohort study of patients with rheumatoid arthritis - results of clinical relevance. Open access rheumatology : research and reviews. 2019;11:207-17.
99. Kearsley-Fleet L, Davies R, Baildam E, Beresford MW, Foster HE, Southwood TR, et al. Factors associated with choice of biologic among children with Juvenile Idiopathic Arthritis: results from two UK paediatric biologic registers. Rheumatology. 2016;55(9):1556-65.
100. Hyrich K. CURRENT DOCUMENT LIST – Biologics for Children with Rheumatic Diseases (BCRD). 2022.
101. Horneff G, De Bock F, Foeldvari I, Girschick HJ, Michels H, Moebius D, et al. Safety and efficacy of combination of etanercept and methotrexate compared to treatment with etanercept only in patients with juvenile idiopathic arthritis (JIA): preliminary data from the German JIA Registry. Ann Rheum Dis. 2009;68(4):519-25.

medRxiv preprint doi: https://doi.org/10.1101/2022.09.15.22279984; this version posted May 26, 2023. The copyright holder for this preprint (which was not certified by peer review) is the author/funder, who has granted medRxiv a license to display the preprint in perpetuity. It is made available under a CC-BY-NC 4.0 International license .

102. Klotsche J, Minden K, Thon A, Ganser G, Urban A, Horneff G. Improvement in health-related quality of life for children with juvenile idiopathic arthritis after start of treatment with etanercept. Arthritis Care Res (Hoboken). 2014;66(2):253-62.
103. Sanchez-Piedra C, Hernández Miguel MV, Manero J, Roselló R, Sánchez-Costa JT, Rodríguez-Lozano C, et al. Objectives and methodology of BIOBADASER phase III. Reumatología Clínica (English Edition). 2019;15(4):229-36.
104. Cuppen BVJ, Fu J, van Wietmarschen HA, Harms AC, Koval S, Marijnissen ACA, et al. Exploring the Inflammatory Metabolomic Profile to Predict Response to TNF-α Inhibitors in Rheumatoid Arthritis. PLOS ONE. 2016;11(9):e0163087.
105. Hays RD, Sherbourne CD, Mazel RM. The rand 36-item health survey 1.0. Health Economics. 1993;2(3):217-27.
106. Felson DT, Feathers V, Naik C, Solomon DH, Weinblatt ME, Shadick N. Meaning of patient global assessment when joint counts are low in rheumatoid arthritis. RMD Open. 2022;8(2):e002346.
107. Osei-Bimpong A, Meek JH, Lewis SM. ESR or CRP? A comparison of their clinical utility. Hematology. 2007;12(4):353-7.
108. Felson DT, Smolen JS, Wells G, Zhang B, van Tuyl LH, Funovits J, et al. American College of Rheumatology/European League against Rheumatism provisional definition of remission in rheumatoid arthritis for clinical trials. Ann Rheum Dis. 2011;70(3):404-13.
109. van der Heijde DM, van 't Hof MA, van Riel PL, Theunisse LA, Lubberts EW, van Leeuwen MA, et al. Judging disease activity in clinical practice in rheumatoid arthritis: first step in the development of a disease activity score. Ann Rheum Dis. 1990;49(11):916-20.
110. Smolen JS, Breedveld FC, Schiff MH, Kalden JR, Emery P, Eberl G, et al. A simplified disease activity index for rheumatoid arthritis for use in clinical practice. Rheumatology (Oxford). 2003;42(2):244-57.
111. Gossec L, Paternotte S, Aanerud GJ, Balanescu A, Boumpas DT, Carmona L, et al. Finalisation and validation of the rheumatoid arthritis impact of disease score, a patient-derived composite measure of impact of rheumatoid arthritis: a EULAR initiative. Annals of the Rheumatic Diseases. 2011;70(6):935-42.
112. Hazes JM, Hayton R, Silman AJ. A reevaluation of the symptom of morning stiffness. J Rheumatol. 1993;20(7):1138-42.
113. Boonstra AM, Schiphorst Preuper HR, Balk GA, Stewart RE. Cut-off points for mild, moderate, and severe pain on the visual analogue scale for pain in patients with chronic musculoskeletal pain. Pain. 2014;155(12):2545-50.
114. Nicklin J, Cramp F, Kirwan J, Greenwood R, Urban M, Hewlett S. Measuring fatigue in rheumatoid arthritis: A cross-sectional study to evaluate the Bristol Rheumatoid Arthritis Fatigue Multi-Dimensional questionnaire, visual analog scales, and numerical rating scales. Arthritis Care & Research. 2010;62(11):1559-68.
115. Pollard LC, Choy EH, Gonzalez J, Khoshaba B, Scott DL. Fatigue in rheumatoid arthritis reflects pain, not disease activity. Rheumatology (Oxford). 2006;45(7):885-9.
116. Bruce B, Fries JF. The Health Assessment Questionnaire (HAQ). Clin Exp Rheumatol. 2005;23(5 Suppl 39):S14-8.
117. Mundt JC, Marks IM, Shear MK, Greist JM. The Work and Social Adjustment Scale: a simple measure of impairment in functioning. The British Journal of Psychiatry. 2002;180(5):461-4.

medRxiv preprint doi: https://doi.org/10.1101/2022.09.15.22279984; this version posted May 26, 2023. The copyright holder for this preprint (which was not certified by peer review) is the author/funder, who has granted medRxiv a license to display the preprint in perpetuity. It is made available under a CC-BY-NC 4.0 International license .

118. Silke L, Kirresh O, Sturt J, Lempp H. Development of the Rheumatoid Arthritis Distress Scale (RADS) – A New Tool to Identify Disease-Specific Distress in Patients with Rheumatoid Arthritis. 2021;5(51):1-21.
119. Becede M, Alasti F, Gessl I, Haupt L, Kerschbaumer A, Landesmann U, et al. Risk profiling for a refractory course of rheumatoid arthritis. Semin Arthritis Rheum. 2019;49(2):211-7.
120. Buch MH, Eyre S, McGonagle D. Persistent inflammatory and non-inflammatory mechanisms in refractory rheumatoid arthritis. Nature Reviews Rheumatology. 2021;17:17-33.
121. Melville AR, Kearsley-Fleet L, Buch MH, Hyrich KL. Understanding Refractory Rheumatoid Arthritis: Implications for a Therapeutic Approach. Drugs. 2020;80(9):849-57.
122. Lopez-Olivo MA, Zogala RJ, des Bordes J, Zamora NV, Christensen R, Rai D, et al. Outcomes Reported in Prospective Long-Term Observational Studies and Registries of Patients with Rheumatoid Arthritis Worldwide: An OMERACT Systematic Review. Arthritis Care & Research. 2020;n/a(n/a).
123. Machado PM. Measurements, composite scores and the art of 'cutting-off'. Annals of the Rheumatic Diseases. 2016;75(5):787-90.
124. Messelink MA, Roodenrijs NMT, van Es B, Hulsbergen-Veelken CAR, Jong S, Overmars LM, et al. Identification and prediction of difficult-to-treat rheumatoid arthritis patients in structured and unstructured routine care data: results from a hackathon. Arthritis Research & Therapy. 2021;23(1):184.
125. Roodenrijs NMT, van der Goes MC, Welsing PMJ, Tekstra J, Lafeber FPJG, Jacobs JWG, et al. Difficult-to-treat rheumatoid arthritis: contributing factors and burden of disease. Rheumatology. 2020;60(8):3778-88.

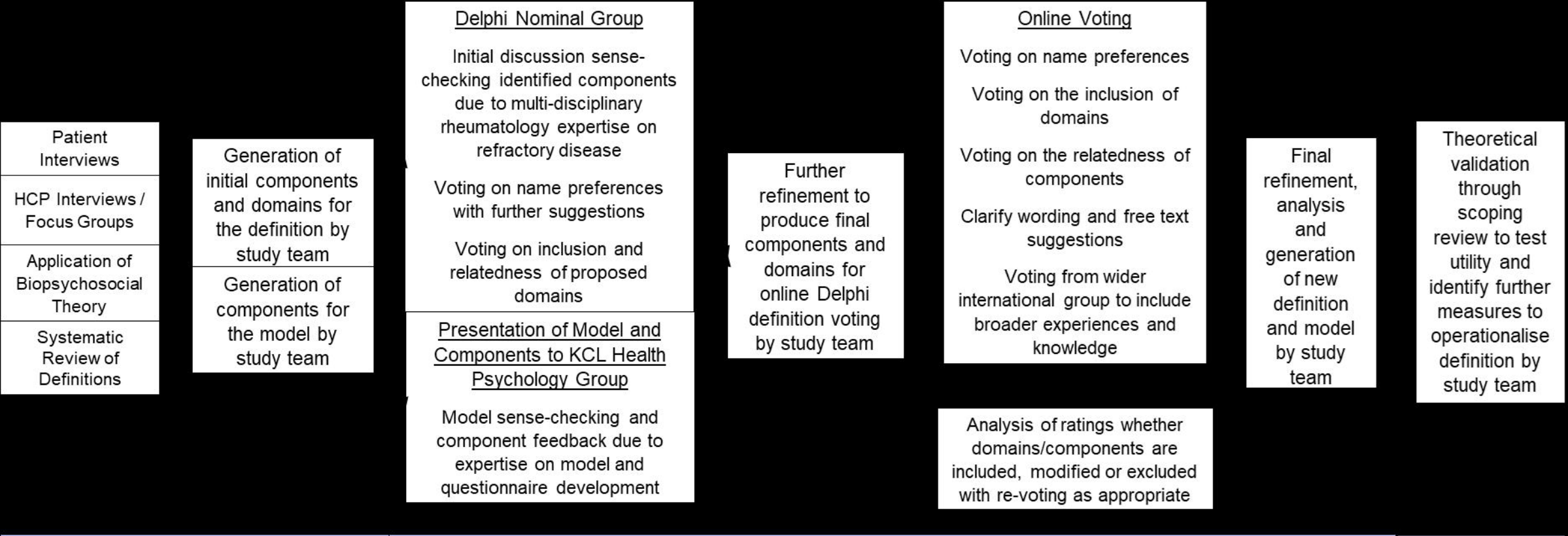
Patient Interviews
HCP Interviews / Focus Groups
Application of Biopsychosocial Theory
Systematic Review of Definitions
Generation of initial components and domains for the definition by study team
Generation of components for the model by study team
Delphi Nominal Group
Initial discussion sense-checking identified components due to multi-disciplinary rheumatology expertise on refractory disease
Voting on name preferences with further suggestions
Voting on inclusion and relatedness of proposed domains
Presentation of Model and Components to KCL Health Psychology Group
Model sense-checking and component feedback due to expertise on model and questionnaire development
Further refinement to produce final components and domains for online Delphi definition voting by study team
Online Voting
Voting on name preferences
Voting on the inclusion of domains
Voting on the relatedness of components
Clarify wording and free text suggestions
Voting from wider international group to include broader experiences and knowledge
Analysis of ratings whether domains/components are included, modified or excluded with re-voting as appropriate
Final refinement, analysis and generation of new definition and model by study team
Theoretical validation through scoping review to test utility and identify further measures to operationalise definition by study team
Phase One
Phase Two
Phase Three

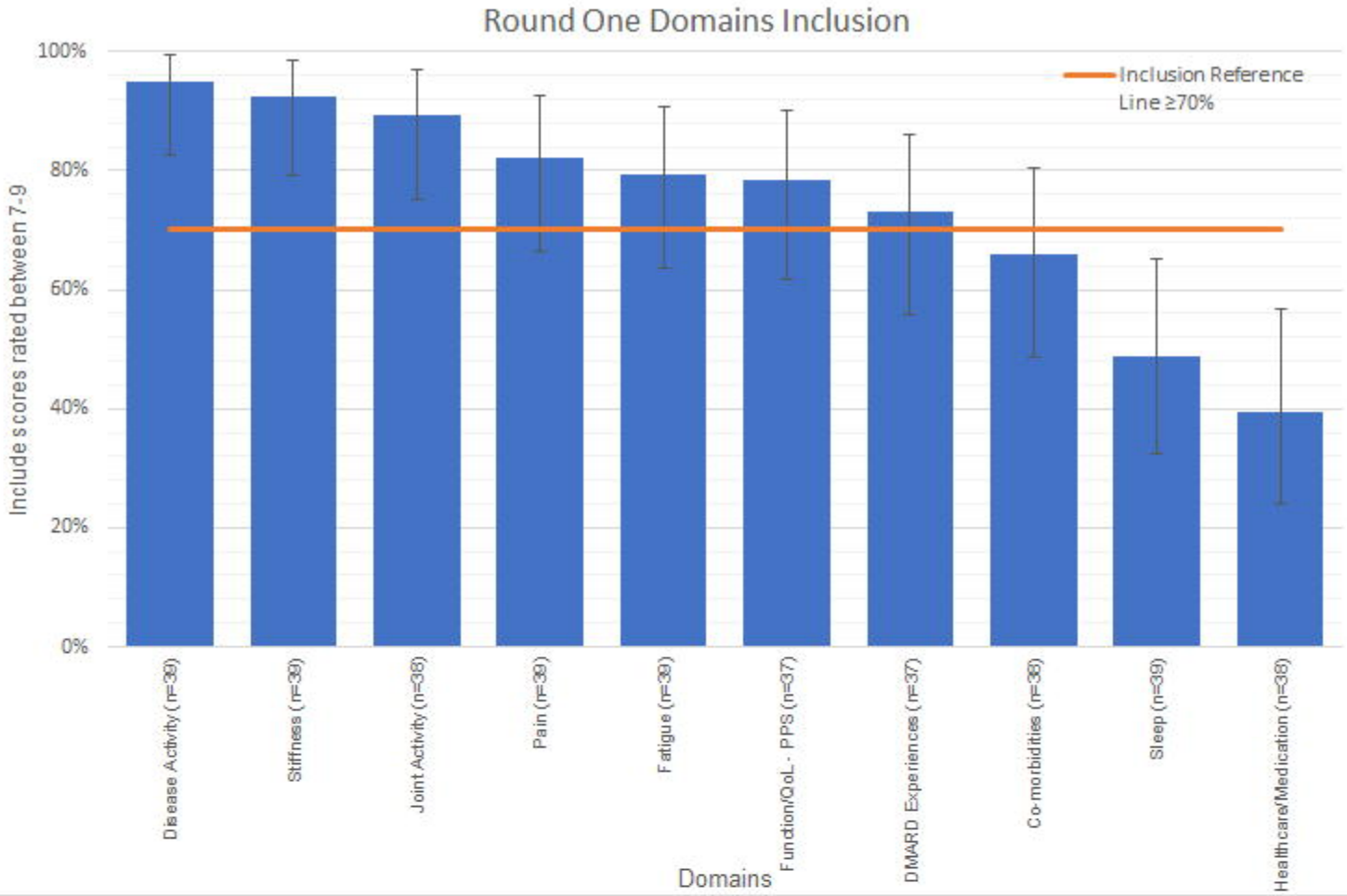
Round One Domains Inclusion
Inclusion Reference Line ≥70%
Include scores rated between 7-9
100%
80%
60%
40%
20%
0%
Disease Activity (n=39)
Stiffness (n=39)
Joint Activity (n=38)
Pain (n=39)
Fatigue (n=39)
Function/QoL - PPS (n=37)
DMARD Experiences (n=37)
Co-morbidities (n=38)
Sleep (n=39)
Healthcare/Medication (n=38)
Domains

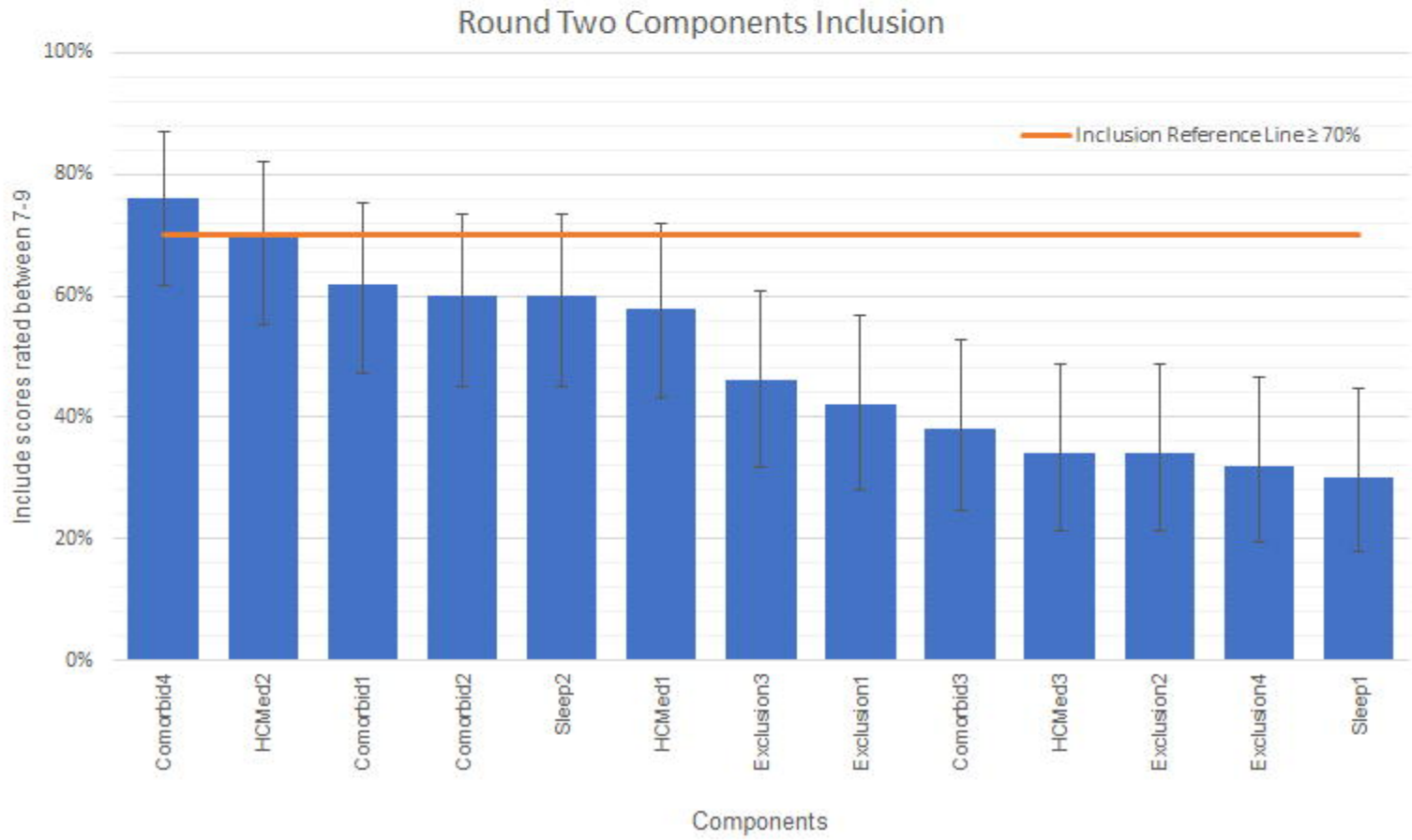
Round Two Components Inclusion
Inclusion Reference Line ≥ 70%
Include scores rated between 7-9
100%
80%
60%
40%
20%
0%
Comorbid4
HCMed2
Comorbid1
Comorbid2
Sleep2
HCMed1
Exclusion3
Exclusion1
Comorbid3
HCMed3
Exclusion2
Exclusion4
Sleep1
Components

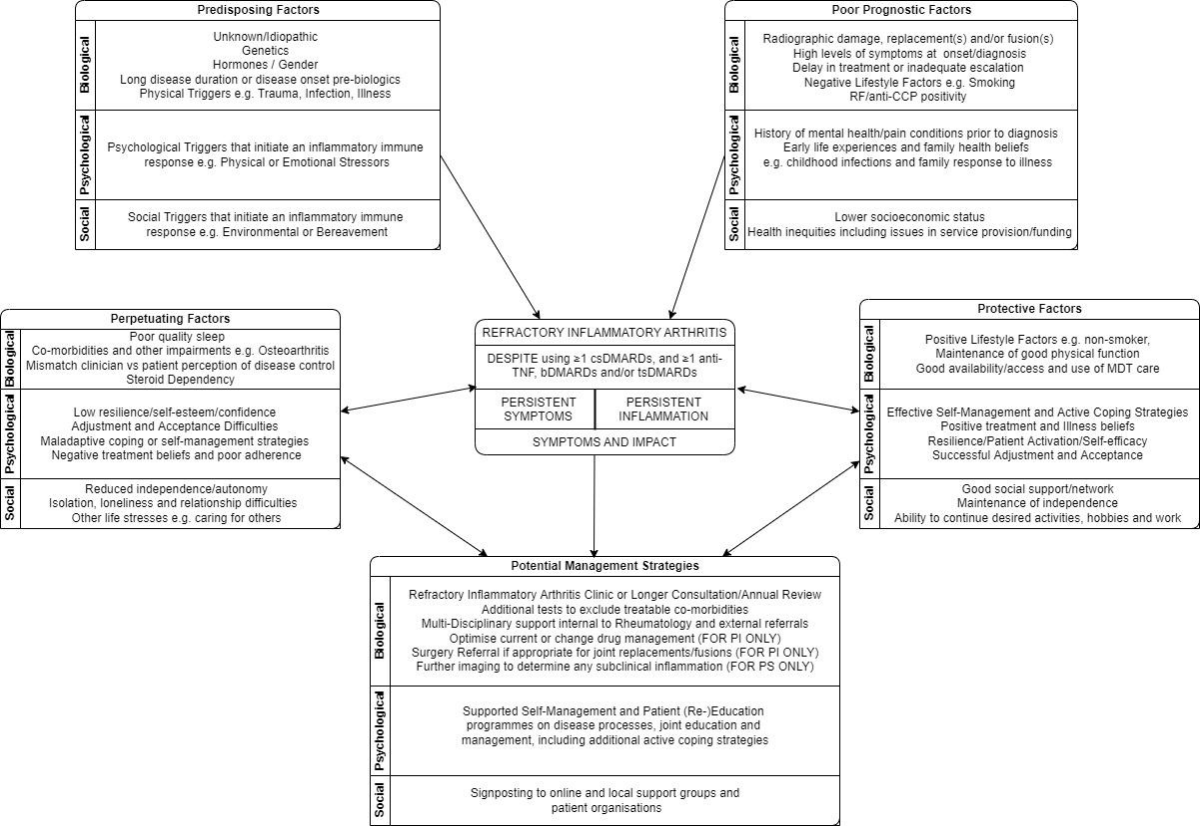
Predisposing Factors
Biological
Unknown/Idiopathic
Genetics
Hormones / Gender
Long disease duration or disease onset pre-biologics
Physical Triggers e.g. Trauma, Infection, Illness
Psychological
Psychological Triggers that initiate an inflammatory immune response e.g. Physical or Emotional Stressors
Social
Social Triggers that initiate an inflammatory immune response e.g. Environmental or Bereavement
Poor Prognostic Factors
Biological
Radiographic damage, replacement(s) and/or fusion(s)
High levels of symptoms at onset/diagnosis
Delay in treatment or inadequate escalation
Negative Lifestyle Factors e.g. Smoking
RF/anti-CCP positivity
Psychological
History of mental health/pain conditions prior to diagnosis
Early life experiences and family health beliefs
e.g. childhood infections and family response to illness
Social
Lower socioeconomic status
Health inequities including issues in service provision/funding
Perpetuating Factors
Biological
Poor quality sleep
Co-morbidities and other impairments e.g. Osteoarthritis
Mismatch clinician vs patient perception of disease control
Steroid Dependency
Psychological
Low resilience/self-esteem/confidence
Adjustment and Acceptance Difficulties
Maladaptive coping or self-management strategies
Negative treatment beliefs and poor adherence
Social
Reduced independence/autonomy
Isolation, loneliness and relationship difficulties
Other life stresses e.g. caring for others
REFRACTORY INFLAMMATORY ARTHRITIS
DESPITE using ≥1 csDMARDs, and ≥1 anti-TNF, bDMARDs and/or tsDMARDs
PERSISTENT SYMPTOMS
PERSISTENT INFLAMMATION
SYMPTOMS AND IMPACT
Protective Factors
Biological
Positive Lifestyle Factors e.g. non-smoker,
Maintenance of good physical function
Good availability/access and use of MDT care
Psychological
Effective Self-Management and Active Coping Strategies
Positive treatment and Illness beliefs
Resilience/Patient Activation/Self-efficacy
Successful Adjustment and Acceptance
Social
Good social support/network
Maintenance of independence
Ability to continue desired activities, hobbies and work
Potential Management Strategies
Biological
Refractory Inflammatory Arthritis Clinic or Longer Consultation/Annual Review
Additional tests to exclude treatable co-morbidities
Multi-Disciplinary support internal to Rheumatology and external referrals
Optimise current or change drug management (FOR PI ONLY)
Surgery Referral if appropriate for joint replacements/fusions (FOR PI ONLY)
Further imaging to determine any subclinical inflammation (FOR PS ONLY)
Psychological
Supported Self-Management and Patient (Re-)Education programmes on disease processes, joint education and management, including additional active coping strategies
Social
Signposting to online and local support groups and patient organisations