Development and testing of a polygenic risk score for breast cancer aggressiveness

Authors

Yiwey Shieh[1*], Jacquelyn Roger[2], Christina Yau[3], Denise M. Wolf[4], Gillian L. Hirst[3], Lamorna Brown Swigart[4], Scott Huntsman[5], Donglei Hu[5], Jovia L. Nierenberg[5,6], Pooja Middha[5], Rachel S. Heise[1], Linda Kachuri[7], Qianqian Zhu[8], Song Yao[9], Christine B. Ambrosone[9], Marilyn L. Kwan[10], Bette J. Caan[10], John S. Witte[7], Lawrence H. Kushi[10], Laura van 'T Veer[4], Laura J. Esserman[3], Elad Ziv[5]

* Corresponding author

Affiliations

1. Department of Population Health Sciences, Weill Cornell Medicine, New York, NY, USA
2. PhD Program in Biological and Medical Informatics, University of California, San Francisco, San Francisco, CA, USA
3. Department of Surgery, University of California, San Francisco, San Francisco, CA, USA
4. Department of Laboratory Medicine, University of California, San Francisco, San Francisco, CA, USA
5. Division of General Internal Medicine, Department of Medicine, University of California, San Francisco, San Francisco, CA, USA
6. Department of Epidemiology and Biostatistics, University of California, San Francisco, San Francisco, CA, USA
7. Department of Epidemiology and Population Health, Stanford University, Stanford, CA, USA
8. Department of Biostatistics and Bioinformatics, Roswell Park Cancer Institute, Buffalo, NY, USA
9. Department of Cancer Prevention and Control, Roswell Park Comprehensive Cancer Center, Buffalo, NY, USA.
10. Division of Research, Kaiser Permanente Northern California, Oakland, CA, USA

Correspondence

Yiwey Shieh, MD, MAS

Division of Epidemiology

Department of Population Health Sciences, Weill Cornell Medicine

402 East 67th Street

New York, NY 10065

Tel: (646) 962-8293

E-mail: yis4001@med.cornell.edu

Word counts

Abstract: 172

Body: 3,605

Methods: 1,622

Abstract

Aggressive breast cancers portend a poor prognosis, but current polygenic risk scores (PRSs) for breast cancer do not reliably predict aggressive cancers. We used as a measure of aggressiveness an established prognostic signature derived from tumor gene expression, the risk of recurrence score weighted on proliferation (ROR-P). Using 2,363 breast cancers with available ROR-P and single nucleotide polymorphism (SNP) genotypes, we constructed a PRS for aggressiveness based on associations between known breast cancer susceptibility SNPs and ROR-P. In a subsequent meta-analysis of two independent cohorts (785 events in 10,196 breast cancer cases), higher ROR-P PRS was associated with worse breast cancer-specific survival, with a hazard ratio per standard deviation of 1.13 (95% CI 1.05-1.21, p=0.001). The ROR-P PRS provided additional prognostic information to a PRS for estrogen receptor status. These findings show that integrated analysis of germline SNP and tumor gene expression data can enable the construction of PRSs that identify women at higher risk of poor-prognosis breast cancers. This approach could potentially enhance risk stratification for breast cancer screening and prevention.

Introduction

Polygenic risk scores (PRSs) have emerged as promising tools for breast cancer risk prediction. Over 200 single nucleotide polymorphisms (SNPs) associated with breast cancer risk have been identified[1]. Though the effects of individual SNPs are weak, PRSs representing the cumulative effects of multiple SNPs can stratify breast cancer risk on a population level[2] and improve the performance of clinical breast cancer risk prediction models[3,4]. Ongoing prospective trials are testing the ability of the PRS to inform decision-making around breast cancer screening and prevention[5-7].

Current breast cancer PRSs have limited ability to account for the biological heterogeneity of breast cancer. This is a critical limitation since breast cancer encompasses a variety of subtypes ranging from indolent to aggressive, with the latter defined as having increased proliferation or metastatic potential and poor prognosis[8]. The ability to identify women at elevated risk of developing aggressive breast cancers could enhance screening and prevention[9]. For instance, aggressive cancers are more likely to be interval-detected, meaning they present symptomatically following a normal mammogram but before the next screening exam is due[10-12]. Given that interval-detected tumors usually portend worse prognosis, women with elevated risk of aggressive breast cancer may benefit from more intensive screening strategies. However, case-only analyses have found that PRSs for overall breast cancer risk are associated with more favorable clinicopathologic[13] and prognostic features[14], as well as lower risk of interval- versus screen-detected cancer[15,16]. Efforts to fit PRSs to subtypes of breast cancer have focused on estrogen receptor (ER) status given that ER-negative breast cancers tend to be more proliferative and are associated with earlier risk of relapse[2,17]. However, PRSs for ER-negative cancer have limited ability to predict interval-detected cancer[15] given that aggressive cancers can encompass ER-negative and ER-positive subtypes.

Beyond ER status, aggressiveness can be measured using tumor prognostic signatures, which integrate the expression levels of multiple genes to calculate prognostic scores that guide treatment decision-making[8,18,19]. In this analysis, we selected the risk of recurrence score weighted on proliferation (ROR-P), which is based on the expression of 50 genes included in the Prediction Analysis of Microarray 50 (PAM50) signature. PAM50 classifies tumors by intrinsic subtype (luminal A, luminal B, HER2-enriched, basal-like, and normal-like). ROR-P is calculated by adding the subtype-centroid correlation coefficients for each subtype, weighted by their association with recurrence, to the weighted expression levels of 11 proliferation genes[20,21]. ROR-P is continuous (though categorical cutoffs are used for clinical decision-making) and has stronger prognostic value than traditional markers such as ER status, grade, and Ki-67[20,22].

Prior studies have examined the associations between germline genetics and ROR-P using a transcriptome-wide association study approach[23]. However, no studies have attempted to develop a PRS that predicts ROR-P or other gene expression-based signature of aggressiveness. We hypothesized that some known breast cancer susceptibility SNPs are positively correlated with ROR-P, whereas others are negatively correlated, and these differential associations can be used to construct a PRS for ROR-P. We therefore sought to construct the ROR-P PRS in datasets with germline SNP genotypes and tumor gene expression. To evaluate whether the ROR-P PRS was predictive of aggressive tumors with worse prognosis, we examined its association with breast cancer-specific survival in two independent cohorts.

Results

Study overview and population

Our study consisted of two phases: developing the ROR-P PRS and testing its associations with clinical outcomes, specifically breast cancer-specific survival (**Figure 1**). First, we developed the ROR-P PRS using 2,363 breast cancers from three datasets containing germline SNP and tumor gene expression data: The Cancer Genome Atlas (TCGA)[24], Molecular Taxonomy of Breast Cancer International Consortium (METABRIC)[25], and Investigation of Serial Studies to Predict Your Therapeutic Response with Imaging And moLecular analysis 2 (I-SPY 2 TRIAL)[26], **Table S1**. Most of the participants in these studies were non-Hispanic white (**Table 1**); METABRIC did not report race or ethnicity but predominantly includes white participants because recruitment occurred in the United Kingdom and Canada[25]. Cancers from I-SPY 2 were diagnosed at younger ages and more likely to be ROR-P High and classified as Basal intrinsic subtype. This reflects the trial's inclusion criteria, which is limited to locally advanced, molecularly high-risk cancers as defined by gene expression profiling and/or clinicopathologic features[26].

We then tested the association between the ROR-P PRS and breast cancer-specific survival within two datasets containing prospective follow-up of breast cancer patients, the UK Biobank[27] and the Pathways Study[28] (**Figure 1, Table S2**). The UK Biobank is a population-based cohort enrolled in a disease-agnostic fashion. Our analysis included self-identified British White women who received their first diagnosis of invasive breast cancer after enrollment (incident cases) to mitigate potential biases related to survivorship and historical trends in treatment. The Pathways Study is a longitudinal cohort of women diagnosed with breast cancer. We limited our analysis to self-identified White women for comparability with UK Biobank. Limited breast cancer characteristics were available for UK Biobank, but age at diagnosis and event rate were comparable across studies, with the

Pathways Study having a longer duration of follow-up. Our analysis of UK Biobank included 7,247 breast cancer cases and 544 breast cancer-specific deaths during a median follow-up time of 2,334 days (6.4 years). The Pathways Study included 2,769 cancers with 241 breast cancer-specific deaths during a median follow-up time of 3,906 days (10.7 years). Tumors in Pathways were predominantly ER-positive, human epidermal growth factor receptor 2 (HER2)-negative, and Grade I or II (**Table S3**).

Development of the ROR-P PRS

Using pooled data from TCGA, METABRIC, and the I-SPY 2 TRIAL, we performed a case-only analysis of the association between breast cancer susceptibility SNPs and ROR-P. We selected 226 candidate SNPs representing variants with genome-wide significant associations ($p<5x10^{-8}$) in prior genome-wide association studies (GWAS) of overall breast cancer susceptibility[1,29,30], or a related phenotype such as ER-negative[17,31] or intrinsic-like subtype[32], age of onset[33], or prognosis/survival[34-38] (**Table S4**). After linkage disequilibrium pruning, we tested the individual associations between the resulting 205 SNPs and tumor ROR-P. Based on these associations, we constructed PRS with varying p-value thresholds and evaluated PRS performance using 5-fold cross-validation with 10 repeats. A 76-SNP PRS had the best performance, with r^2 of 0.051 (**Figure 2A, Table S5**).

We examined the associations between the 76 SNPs included in this PRS and ROR-P. For 51 of 76 SNPs in the ROR-P PRS, the breast cancer risk allele, as annotated by the original GWAS, was associated with lower ROR-P (**Table S6**, **Figure 2B**), which is consistent with the observation that PRS for breast cancer is associated with better survival[14]. Six of 76 SNPs in our final ROR-P PRS had nominally significant associations with ROR-P, though none met significance after Bonferroni correction. The SNP with the strongest positive association with ROR-P, rs67397200 (*ABHD8* in 19p13.11), was discovered in GWAS for ER-negative cancer[17] and is associated with increased case-case risk of luminal B and triple negative intrinsic-like subtypes, and decreased risk of luminal A subtype[39]. The SNP with the strongest negative association, rs537626 (*LINC01488* in 11q13.3), was discovered in GWAS for early onset breast cancer[33], although the region has also been implicated in increased risk of ER-positive cancer in an admixture mapping study of African-American women.[40]

External validation of ROR-P PRS

We performed external validation of the ROR-P PRS in a nested subset of 484 tumors from the Pathways Study that had undergone gene expression profiling[41] (**Figure S2**). The ROR-P PRS was weakly correlated with measured ROR-P, with a Pearson correlation coefficient of 0.095 (p=0.037) (**Figure 3A**). We also examined

associations between the ROR-P PRS and tumor clinicopathologic features (**Figure 3B**). Higher ROR-P PRS was associated with ER-negative status, odds ratio per standard deviation increment (OR per S.D.) of 1.13 (95% CI 1.01-1.26), but not HER2 status or grade. Higher ROR-P PRS was also associated with increased odds of basal versus luminal A intrinsic-like subtype, as defined by receptor status and grade (OR per S.D. = 1.19, 95% CI 1.05-1.35, p=0.007). No other subtype-specific associations were seen.

Association of ROR-P PRS with breast cancer-specific survival

In UK Biobank, we first evaluated the association between a PRS for overall breast cancer risk and breast cancer-specific survival. We hypothesized that since prior studies have shown that the overall breast cancer PRS is associated with favorable characteristics in breast cancer patients[14], then higher overall breast cancer PRS among cases would be associated with more favorable survival. We performed survival analysis in UK Biobank using a 274-SNP PRS representing available SNPs from a previously published 313-SNP PRS for overall breast cancer risk[2]. We found an inverse association with breast cancer mortality, with a hazard ratio per standard deviation (HR per S.D.) of 0.86 (95% CI 0.78-0.94, p=0.019). In Kaplan-Meier analyses, the bottom tertile of the PRS, corresponding with the lowest risk of developing breast cancer, was associated with worse survival compared to the top and middle tertiles (**Figure S3**).

We next examined the association between the ROR-P PRS and breast cancer-specific survival in UK Biobank and the Pathways Study. We expected higher ROR-P PRS to be associated with more aggressive cancers and shorter breast cancer-specific survival. In UK Biobank, 66 of 76 SNPs were available for inclusion in the ROR-P PRS. In a Cox proportional hazards regression model adjusted for genetic ancestry, ROR-P PRS was associated with worse breast cancer-specific survival (HR per S.D. = 1.12, 95% CI 1.03-1.22, p=0.006) (**Figure 4**, **Table S7**). In Pathways, 61 of 76 SNPs were available for the PRS. Higher ROR-P PRS was similarly associated with worse survival (HR per S.D. = 1.14, 95% CI 1.00-1.29, p=0.010). In a random-effects meta-analysis of the results from UK Biobank and Pathways, the ROR-P PRS was associated with worse survival (summary HR per S.D. = 1.13, 95% CI 1.05-1.21, $p=9.0\times10^{-4}$). No evidence of heterogeneity was found between studies.

Similarly, in Kaplan-Meier analysis of UK Biobank data, the bottom tertile of the ROR-P PRS (corresponding to the lowest predicted ROR-P) was associated with better survival compared with the top and middle tertiles (log-rank chi-squared test statistic = 8.2, p=0.016) (**Figure 5A**). In contrast, the difference in survival between tertiles in the Pathways Study did not reach statistical significance (log-rank chi-squared = 2.8, p=0.25) (**Figure 5B**).

In the Pathways Study, we constructed additional models adjusted for patient-level and treatment covariates (**Table S8**). The effect size of the ROR-P PRS did not change with adjustment for age at diagnosis or body mass index. However, its effect was minimally attenuated after including additional covariates corresponding to treatment modality (HR per S.D. = 1.12, 95% CI 0.99-1.27, p=0.085). Similar results were seen when invasive breast cancer recurrence was used as the outcome in Cox proportional hazards models (**Table S8**).

Evaluation of joint effects with ER-negative PRS

Given the observed association between the ROR-P PRS and ER-negative status, we considered the possibility that our ROR-P PRS was recapitulating ER status. Thus, we constructed a comparable PRS for the risk of ER-negative versus ER-positive cancer ($PRS_{ER-/ER+}$) and tested for collinearity and overlapping effects with the ROR-P PRS. We constructed the $PRS_{ER-/ER+}$ using summary statistics from a meta-analysis of two breast cancer GWASs, the iCOGs[30] and OncoArray[1] studies using the same 226 candidate SNPs as those considered for the ROR-P PRS. After linkage disequilibrium pruning and the exclusion of SNPs without available summary statistics, the $PRS_{ER-/ER+}$ included 193 SNPs in the UK Biobank and 189 SNPs in the Pathways Study. In Pathways, we confirmed that the $PRS_{ER-/ER+}$ was associated with increased risk ER-negative versus ER-positive cancer (OR per S.D. = 1.38, 95% CI 1.26-1.52, $p=3.1x10^{-11}$) (**Figure S4**).

In the UK Biobank, higher $PRS_{ER-/ER+}$ was associated with worse breast cancer-specific survival (HR per S.D. = 1.15, 95% CI 1.07-1.23, $p=6.8x10^{-5}$) (**Figure 4**). Kaplan-Meier analysis showed that the bottom tertile of $PRS_{ER-/ER+}$ was associated with more favorable survival than the top two tertiles (**Figure 5C**). In Pathways, there was a similar directional association that did not reach statistical significance (HR per S.D. = 1.12, 95% CI 1.00-1.26, p=0.057) (**Figures 4 & 5D, Table S7**). Meta-analysis of the UK Biobank and Pathways results showed comparable effect sizes between the $PRS_{ER-/ER+}$ and ROR-P PRS (**Figure 4, Table S7**).

We then examined the correlation between our ROR-P PRS and $PRS_{ER-/ER+}$. There was a modest correlation between the ROR-P PRS and $PRS_{ER-/ER+}$ in UK Biobank and Pathways, Pearson correlation coefficient 0.28, $p < 2.2 \times 10^{-16}$, and 0.34, $p < 2.2 \times 10^{-16}$, respectively (**Figure S5**). In joint models including both ROR-P PRS and $PRS_{ER-/ER+}$, the effect size of the ROR-P PRS was mildly attenuated (**Table S6, Figure 4**). However, the effect of the ROR-P PRS remained statistically significant in meta-analysis of results from both studies (HR per S.D. = 1.09, 95% CI 1.01-1.17, p=0.012). Thus, we concluded that our ROR-P PRS was not solely recapitulating ER status.

Discussion

We used associations between breast cancer susceptibility SNPs and tumor gene expression to construct a case-only PRS for ROR-P. The ROR-P PRS was modestly predictive of ROR-P in our development dataset and in an external dataset comprised of tumors from the Pathways Study with measured ROR-P. In survival analysis, higher ROR-P PRS was associated with worse breast cancer-specific survival, with nearly identical effects observed in the UK Biobank and Pathways Study a HR per S.D. of 1.13 (95% CI 1.05-1.21) in meta-analysis. In contrast, a PRS for overall breast cancer risk was associated with better survival in the UK Biobank, which is consistent with the results of a large study including nearly 100,000 women with breast cancer[14]. Thus, the associations of the ROR-P PRS and $PRS_{ER-/ER+}$ with worse survival suggest that it is possible to reconfigure PRS to predict aggressive tumors with worse prognosis.

Our findings begin to address an important limitation of current breast cancer PRSs: their preferential associations with less aggressive phenotypes. We decided to fit our PRS to ROR-P, a gene expression-based phenotype, for several reasons. First, standard clinicopathologic markers such as ER status are imperfect proxies for aggressiveness[21,42]. ER-positive cancers display heterogeneous biology and can be divided into luminal A and B subtypes representing low-grade (more indolent) and high-grade (more aggressive) disease, respectively. Additionally, among molecularly high-risk hormone receptor-positive/HER2- tumors, up to a third are classified as basal[43]. Second, traditional subtyping schemes do not reflect the continuous nature of traits such as receptor expression levels, proliferation, or metastatic potential. Third, aggressiveness is determined by the effects of multiple signaling pathways. For these reasons, continuous multi-gene signatures such as ROR-P may better recapitulate complex, multidimensional traits such as aggressiveness. Prior studies have shown that ROR-P has greater prognostic value than receptor status, grade, and proliferation markers such as Ki67[20]. Fourth, ROR-P has been shown to be heritable[23], making it an attractive candidate for fitting PRS.

Our targeted approach to PRS building is novel and represents a proof of concept that known breast cancer susceptibility SNPs can be used to fit PRSs to breast cancer aggressiveness. We focused the selection of SNPs for our PRS on variants already known to be associated with breast cancer due to limited power in our datasets for agnostic testing of genome-wide associations with ROR-P and other prognostic features. However, genetic susceptibility to aggressiveness may be influenced by variants outside of those discovered in GWAS for overall breast cancer risk. Prior studies have estimated the heritability of ROR-P to be 13-21% in white women[23], though it remains to be seen how much of the heritability is explained by known breast cancer susceptibility SNPs versus other common variants. As larger datasets containing germline SNPs and tumor gene expression become increasingly available, it should become feasible to examine a larger pool of candidate SNPs and

additional prognostic signatures. Alternative methods for PRS building such as lasso or elastic net regression[2,44,45] may also improve prediction. Prognosis may be determined by host factors such as tumor immune microenvironment, and such features could also be used to fit PRS given the role of the germline in shaping immune response[46].

We also note that a PRS representing the case-case risk of ER-negative versus ER-positive cancer was associated with survival. We included the $PRS_{ER-/ER+}$ as a "positive control" given that ER status has been consistently shown to be prognostic. Whereas the ROR-P PRS and $PRS_{ER-/ER+}$ had comparable magnitudes of association with survival, the more notable finding was the minimal attenuation of the ROR-P PRS's effects when included in a joint model with $PRS_{ER-/ER+}$. This finding suggests that ROR-P PRS largely captures independent prognostic information from ER status, mirroring the composition of the PAM50/ROR-P gene set which includes genes from the estrogen receptor pathway, in addition to genes from multiple others.

A secondary goal of our study was to characterize associations between known breast cancer susceptibility SNPs and ROR-P. The finding that some SNPs are associated with ROR-P is consistent with those of prior studies showing that many of the breast cancer susceptibility SNPs are differentially associated with intrinsic-like subtypes[32,39]. Intrinsic-like subtyping uses immunohistochemical ER, PR and HER2 status plus histologic grade to recapitulate the intrinsic subtypes defined by PAM50, from which ROR-P is derived[21]. Given the moderate correlation between IHC-based and expression-based subtyping[47], we expected to see associations between individual breast cancer SNPs and ROR-P. Our finding of an inverse association between the risk allele and ROR-P for most SNPs adds to the evidence that SNPs discovered in overall breast cancer GWAS are preferentially associated with less aggressive biology[16].

One strength of this study is our ability to leverage several datasets containing paired germline SNP-tumor gene expression. In particular, the inclusion of samples from the I-SPY 2 TRIAL, which is restricted to molecularly high-risk cancers, allowed us to enrich our PRS development set for aggressive tumors. ROR-P is a widely available signature with strong prognostic value; in one head-to-head comparison, the risk of recurrence (ROR) score was among the highest performing signatures for early and late distant recurrence[48]. Another strength of our study is the use of two independent cohorts to demonstrate the association between ROR-P PRS and survival.

There are several limitations to our study. First, the use of tumor gene expression to recapitulate aggressiveness has limitations: it represents bulk sequencing of tumor at a single timepoint and does not account for spatial or temporal heterogeneity. Gene signatures also have imperfect prognostic value. ROR-P has moderate discrimination for early and late recurrence, with c-statistics of 0.76 and 0.64, respectively[48]. It is possible that fitting the PRS to a different prognostic signature may yield PRS with stronger associations with

prognosis, though these differences would likely be small given the relatively high concordance (approximately 80%) between prognostic signatures[49]. Second, we performed case-only analyses among breast cancers from the UK Biobank and Pathways Study, two studies with fundamentally different designs. Whereas UK Biobank is a population-wide biobanking initiative, Pathways is a breast cancer-specific study that recruited consecutive cases from a single healthcare system in the U.S. This heterogeneity provides unique strengths and limitations. The robustness of our findings is strengthened by the observation of similar effects across these datasets (considering the smaller sample size of Pathways). However, the UK Biobank did not contain information on breast cancer stage, pathologic features, or treatment, thus limiting our ability to examine the contributions of other determinants of survival and replicate the associations we observed in Pathways between the ROR-P PRS and tumor characteristics. Though we adjusted for confounding by ancestry, it is difficult to rule out residual confounding from other factors, given that we observed a mild attenuation of the ROR-P PRS's effect in Pathways after accounting for treatment. Third, there was limited diversity in the datasets used for ROR-P PRS development and testing. The UK Biobank, despite containing large numbers of breast cancer cases and events, had limited racial and ethnic diversity. Consequently, we restricted Pathways to self-identified White women (representing ~70% of the study population) for comparability with UK Biobank. Thus, the performance of the ROR-P PRS in non-White populations remains to be determined. Given the disproportionate burden of aggressive cancers in Black/African American women[50] and Latinas[51], further work is needed to evaluate and optimize the performance of the ROR-P PRS in diverse populations.

We believe that the potential clinical utility of the ROR-P PRS lies in enhancing risk stratification for screening and prevention. Ongoing trials of risk-based screening are using models for overall breast cancer risk to assign screening recommendations[5], but these models do not account for the risk of developing aggressive cancer. Aggressive cancers are over-represented in younger women, including those younger than the starting age for initiating screening recommended by current clinical guidelines. Thus, the ROR-P PRS, $PRS_{ER-/ER+}$, and similar PRS could be tested as modifiers to established risk models, particularly to identify women who should be offered screening at an earlier age, at shorter intervals, or using high-sensitivity modalities such as magnetic resonance imaging. Women at elevated risk of aggressive cancers may be ideal candidates for prevention and interception trials. In addition, it has been suggested that PRS predictive of cancer-related death may be more valuable than PRS for overall risk in selecting individuals with the greatest net benefit from screening – particularly for cancers (such as breast and prostate) where overdiagnosis is common[52].

Our work represents a first step toward the prediction of phenotype-specific breast cancer risk. Future studies should seek to refine the methods used to construct PRS for aggressiveness and evaluate the performance of these PRS in diverse populations with larger numbers of non-White individuals. Both PRS

development and testing were done using a case-only design, and further work is needed to examine case-control associations and to test the performance of PRS in predicting aggressive/poor-prognosis cases on a population basis. Concurrent efforts should seek to refine the understanding of how the germline contributes to gene expression and other somatic features. Such analyses should become increasingly feasible with the growing availability of integrated datasets containing germline and somatic genomic data.

Methods

Study population

The PRS development phase of our study included invasive breast cancers from three datasets with paired germline SNP-tumor gene expression data: the Cancer Genome Atlas (TCGA)[24], a publicly available pan-cancer atlas; Molecular Taxonomy of Breast Cancer International Consortium (METABRIC)[25], a breast cancer genomic profiling study and the Investigation of Serial Studies to Predict Your Therapeutic Response with Imaging And moLecular analysis 2 (I-SPY 2) TRIAL (NCT01042379)[26], an ongoing clinical trial comparing multiple novel therapeutic agents for neoadjuvant treatment of locally advanced breast cancer (**Table S1**). Of note, all cancers in I-SPY 2 must be considered molecularly high-risk according to clinicopathologic data or results of the MammaPrint prognostic signature; as a result, all tumors undergo gene expression profiling.

Cases were included in our analysis based on the following criteria: In TCGA, we included invasive breast cancers (n=953); samples corresponding to the primary tumor were included while those corresponding to recurrences or normal tissue were excluded. In METABRIC, we included cases with available SNP genotyping data (n=496). In I-SPY 2, genotyping has been completed for the first 1,400 cases; of these, a subset had available ROR-P calls (n=914).

To test the association between ROR-P PRS and clinical outcomes, we analyzed participants from two studies containing longitudinal follow-up of women diagnosed with breast cancer, the UK Biobank and the Pathways Study (**Table S2**).

UK Biobank enrolled individuals aged 40-69 years across the UK between 2006-2010, with cancer diagnoses and deaths ascertained from national registries[27]. To identify women with breast cancer, we used International Classification of Diseases (ICD) codes: ICD-9 (175, 1740, 1741, 1742, 1743, 1744, 1745, 1746, 1748, 1749, and 2330) and ICD-10 (C500, C501, C502, C503, C504, C505, C506, C508, C509, D050, D051, D057, and D059). We converted all codes to ICD-10-CM, then ICD-0-3, using Surveillance, Epidemiology, and Endpoints

Registry (SEER) conversion tables. We then linked these ICD codes to SEER site recodes (2008). The SEER site recode 26000 was used for breast cancer. We defined breast cancer-related deaths as those for which breast cancer was indicated as contributing to the death (ICD-10 code C509). For non-censored individuals, the date of last follow-up was December 31, 2019. Given the ICD codes used to identify breast cancer patients included those pertaining to invasive and in situ disease, we created indicator variables for these categories. Our analysis was restricted to self-identified White women diagnosed with incident invasive breast cancer, defined as a diagnosis date occurring after UK Biobank enrollment (n = 7,427). The date of ascertainment was 9/15/2021.

The Pathways Study enrolled women aged 21 years and older with a first diagnosis of invasive breast cancer at Kaiser Permanente Northern California between 2006-2013[28]. Data on treatment, recurrence, and death were ascertained from the Kaiser Permanente Northern California Cancer Registry, as well as electronic medical records. Imputed genotype data was available for 3,973 of 4,377 total participants. We included participants with compete clinical and genetic data who were of self-reported White race (n = 2,769)[53].

Genotyping

We performed SNP genotyping using array-based methods and imputed genotypes to population-based references (**Tables S1 and S2**). We estimated genetic ancestry by generating the first 10 principal components (PCs) based on genotyped markers. SNPs with >5% missingness were excluded. SNPs with <5% missingness were randomly assigned a genotype weighted on the distribution of genotypes calculated by the Hardy-Weinberg equation. This calculation used allele frequencies for the respective SNP among individuals without missing genotypes.

Tumor gene expression

Tumor gene expression was measured on the platforms detailed in **Table S1**. ROR-P is the composite of ROR-S, the linear combination of PAM50 subtype-centroid correlations, and a proliferation score calculated from an 11-gene subset of the PAM50 gene set. To generate ROR-P calls, we first performed batch correction of raw gene expression levels (R package *comBAT*)[54]. For genes with multiple probes, we collapsed expression levels to the mean across all probes for the gene. Performing PAM50/ROR-P calls on a batch of tumors requires the target dataset to have a similar distribution of ER-positive and ER-negative cases to the original PAM50 training set. To address this "population assumption," we created a subsample including all ER- cancers plus an equal number of randomly selected ER+ cases. We repeated the subsampling procedure 1000 times and calculated for

each repetition the median expression of each PAM50 gene. For each gene, we calculated the median of the 1000 medians and subtracted it from the collapsed expression levels. We then used these normalized expression levels to calculate ROR-P as previously described[21].

Construction of PRS for ROR-P

We considered for inclusion in our PRS any SNP with previously reported genome-wide significant ($p < 5 \times 10^{-8}$) association with risk of overall breast cancer or a related phenotype such as ER-negative or intrinsic-like subtype, early onset, or survival (**Table S4**). We identified candidate SNPs and obtained summary statistics from the Breast Cancer Association Consortium (BCAC)[1], accessed at https://bcac.ccge.medschl.cam.ac.uk/bcacdata/oncoarray/oncoarray-and-combined-summary-result/gwas-summary-results-breast-cancer-risk-2017, and the GWAS Catalog[55]. We started with 271 SNPs and performed linkage disequilibrium (LD) clumping using the LDLink (R package *LDlinkR*)[56]. Within pairs of SNPs in LD ($r^2 \geq 0.2$ in European populations), we kept the SNP with the lower p-value for association with breast cancer susceptibility. After LD pruning, 226 SNPs remained.

To address potential confounding, we constructed the following linear regression model within pooled TCGA, METABRIC, and I-SPY 2 data:

$$RORP = PC1 + PC2 \ldots + PC10 + study\ indicator\ variable$$

We then regressed the model residual against each individual SNP and obtained the β coefficients and p-values for each association.

To identify the best performing model for ROR-P, we constructed PRS according to varying p-value thresholds (0.025-0.5) for SNP inclusion. We next used 5-fold cross-validation (R package *caret*)[57] to estimate the r^2 of each PRS against the residual in the leave-out subset. We repeated this process 10 times. After identifying the p-value threshold with the highest r^2, we included in our PRS all SNPs with a p-value below this threshold. Finally, within the overall dataset, we obtained the coefficients of individual SNP associations with ROR-P, adjusted for genetic ancestry and an indicator variable for study.

To calculate the ROR-P PRS in UK Biobank and Pathways, we applied the SNP coefficients derived from our PRS development set to the genotype data, coded as risk allele dosage. Specifically, the PRS was calculated as:

$$PRS = \beta_1 x_1 + \beta_2 x_2 + \ldots + \beta_k x_k \ldots + \beta_n x_n$$

Where β_k is the per-allele linear regression coefficient for ROR-P associated with SNP k, x_k is the genotype coded as number of risk alleles present, and n is the total number of SNPs in the PRS.

Construction of PRS for overall and ER-specific cancer risk

We also generated two comparator PRSs: 1) a 274-SNP PRS for overall risk of breast cancer (UK Biobank only), and 2) a 205-SNP PRS representing the case-case relative risk of developing ER-negative versus ER-positive disease, $PRS_{ER-/ER+}$. The overall breast cancer PRS was derived from a published 313-SNP PRS for overall breast cancer[2]. Within UK Biobank, we were able to retrieve genotypes for 274 of the 313 SNPs in the PRS. The candidate SNPs for the $PRS_{ER-/ER+}$ were the same 271 SNPs considered for inclusion in the ROR-P PRS. The effect sizes of the SNPs were taken from summary statistics for associations with ER-negative and ER-positive breast cancer, as reported in the BCAC iCOGs and OncoArray studies (https://gwas.mrcieu.ac.uk/, ieu-a-1127 and ieu-a-1128, respectively)[58]. We used the β coefficients calculated from meta-analysis of these studies. Given the β coefficients for ER-negative and ER-positive cancers were derived from case-control comparisons with the same control group, we subtracted the β coefficient for ER-positive cancer from the β coefficient for ER-negative cancer[2] to obtain the case-case β coefficient for ER-negative versus ER-positive risk. Summary statistics were available for 237 SNPs. After LD pruning, 205 SNPs remained, of which 193 had available genotypes in UK Biobank and 189 had available genotypes in the Pathways Study. We calculated the PRS using a previously described method[3,59].

Statistical analysis

In UK Biobank and Pathways, we performed Kaplan-Meier survival analysis (R packages *survival* and *survminer*)[60] for breast cancer-specific survival across tertiles of ROR-P PRS and $PRS_{ER-/ER+}$. We tested for differences between tertiles using log-rank tests. We also constructed separate Cox proportional hazards regression models evaluating the association between breast cancer-specific survival and ROR-P PRS and $PRS_{ER-/ER+}$, respectively. We normalized the ROR-P PRS to the mean and standard deviation among included cases in the respective datasets. We log-normalized $PRS_{ER-/ER+}$. In UK Biobank and Pathways, we built nested PRS models adjusted for genetic ancestry principal components (PCs) 1-10. In Pathways, we built additional nested PRS models adjusted for age at diagnosis and body mass index (Model 2) and adjusted for age at diagnosis, body mass index, and binary variables corresponding to receipt of the following treatments: radiation therapy, chemotherapy, trastuzumab, and hormone therapy (Model 3).

To examine joint effects between ROR-P PRS and $PRS_{ER-/ER+}$, we calculated the Pearson correlation coefficient between the two PRSs. We also constructed Cox proportional hazards models including terms for

ROR-P PRS and $PRS_{ER-/ER+}$. We constructed three models with the same combinations of covariates as the individual models for ROR-P PRS and $PRS_{ER-/ER+}$.

Using data from the Pathways Study, we examined associations between ROR-P PRS and tumor features such as ER status, HER2 status, histologic grade, and intrinsic-like subtype. For binary features such as ER and HER status, we used t-tests to compare mean ROR-P PRS and constructed logistic regression models adjusted for genetic ancestry principal components 1-10. For categorical outcomes with three or more categories, such as grade and intrinsic-like subtype, we used analysis of variance (ANOVA) tests and constructed multinomial logistic regression models adjusted for genetic ancestry. We also estimated the correlation between ROR-P PRS and actual ROR-P using the Pearson correlation coefficient.

All statistical tests were two-sided with $\alpha = 0.05$. Analyses were done using R version 4.1.2 (R Foundation, Vienna, Austria).

Data Availability

The Cancer Genome Atlas data are publicly available and were accessed through the Broad GDAC Firehose (https://gdac.broadinstitute.org/). METABRIC data are available upon application to the METABRIC data access committee and were accessed through to the European Genome-Phenome Archive (https://ega-archive.org). I-SPY 2 data are available upon application to the I-SPY 2 TRIAL Data Access Committee. The UK Biobank data are available to approved researchers registered with the UK Biobank. The research was conducted with approved access to UK Biobank data under application number 14105 (PI: Witte). The Pathways Study genotype data are available on dbGaP (phs001534.v1.p1). Clinical and outcomes data are available upon application to the Pathways Study Steering Committee.

Code Availability

Statistical code used to generate results can be accessed at https://github.com/shiehy/ROR-P_PRS.

References

1 Michailidou, K. *et al.* Association analysis identifies 65 new breast cancer risk loci. *Nature* **551**, 92-94, doi:10.1038/nature24284 (2017).

2 Mavaddat, N. *et al.* Polygenic Risk Scores for Prediction of Breast Cancer and Breast Cancer Subtypes. *American journal of human genetics* **104**, 21-34, doi:10.1016/j.ajhg.2018.11.002 [doi] (2019).

3 Shieh, Y. *et al.* Breast cancer risk prediction using a clinical risk model and polygenic risk score. *Breast cancer research and treatment* **159**, 513-525, doi:10.1007/s10549-016-3953-2 [doi]
10.1007/s10549-016-3953-2 [pii] (2016).

4 Cuzick, J. *et al.* Impact of a Panel of 88 Single Nucleotide Polymorphisms on the Risk of Breast Cancer in High-Risk Women: Results From Two Randomized Tamoxifen Prevention Trials. *J Clin Oncol* **35**, 743-750, doi:10.1200/jco.2016.69.8944 (2017).

5 Shieh, Y. *et al.* Breast Cancer Screening in the Precision Medicine Era: Risk-Based Screening in a Population-Based Trial. *JNCI: Journal of the National Cancer Institute* **109**, djw290-djw290, doi:10.1093/jnci/djw290 (2017).

6 Roux, A. *et al.* Study protocol comparing the ethical, psychological and socio-economic impact of personalised breast cancer screening to that of standard screening in the "My Personal Breast Screening" (MyPeBS) randomised clinical trial. *BMC cancer* **22**, 507, doi:10.1186/s12885-022-09484-6 (2022).

7 Brooks, J. D. *et al.* Personalized Risk Assessment for Prevention and Early Detection of Breast Cancer: Integration and Implementation (PERSPECTIVE I&I). *J Pers Med* **11**, doi:10.3390/jpm11060511 (2021).

8 van de Vijver, M. J. *et al.* A gene-expression signature as a predictor of survival in breast cancer. *The New England journal of medicine* **347**, 1999-2009, doi:10.1056/NEJMoa021967 (2002).

9 Shieh, Y. *et al.* Population-based screening for cancer: hope and hype. *Nat Rev Clin Oncol* **13**, 550-565, doi:10.1038/nrclinonc.2016.50 [doi]
nrclinonc.2016.50 [pii] (2016).

10 Houssami, N. & Hunter, K. The epidemiology, radiology and biological characteristics of interval breast cancers in population mammography screening. *NPJ breast cancer* **3**, 12, doi:10.1038/s41523-017-0014-x (2017).

11 Holm, J. *et al.* Risk factors and tumor characteristics of interval cancers by mammographic density. *J Clin Oncol* **33**, 1030-1037, doi:10.1200/jco.2014.58.9986 (2015).

12 Li, J. *et al.* Molecular Differences between Screen-Detected and Interval Breast Cancers Are Largely Explained by PAM50 Subtypes. *Clinical cancer research : an official journal of the American Association for Cancer Research* **23**, 2584-2592, doi:10.1158/1078-0432.CCR-16-0967 (2017).

13 Holm, J. *et al.* Associations of Breast Cancer Risk Prediction Tools With Tumor Characteristics and Metastasis. *J Clin Oncol* **34**, 251-258, doi:10.1200/jco.2015.63.0624 (2016).

14 Lopes Cardozo, J. *et al.* Associations of a breast cancer polygenic risk score with tumor characteristics and survival. *Journal of Clinical Oncology* **40**, 563-563, doi:10.1200/JCO.2022.40.16_suppl.563 (2022).

15 Li, J. *et al.* Breast cancer genetic risk profile is differentially associated with interval and screen-detected breast cancers. *Annals of oncology : official journal of the European Society for Medical Oncology / ESMO* **27**, 1181, doi:10.1093/annonc/mdw096 (2016).
16 Grassmann, F. *et al.* Interval breast cancer is associated with other types of tumors. *Nat Commun* **10**, 4648, doi:10.1038/s41467-019-12652-1 (2019).
17 Milne, R. L. *et al.* Identification of ten variants associated with risk of estrogen-receptor-negative breast cancer. *Nat Genet* **49**, 1767-1778, doi:10.1038/ng.3785 (2017).
18 Sørlie, T. *et al.* Gene expression patterns of breast carcinomas distinguish tumor subclasses with clinical implications. *Proceedings of the National Academy of Sciences of the United States of America* **98**, 10869-10874, doi:10.1073/pnas.191367098 (2001).
19 Paik, S. *et al.* A multigene assay to predict recurrence of tamoxifen-treated, node-negative breast cancer. *The New England journal of medicine* **351**, 2817-2826, doi:10.1056/NEJMoa041588 (2004).
20 Nielsen, T. O. *et al.* A comparison of PAM50 intrinsic subtyping with immunohistochemistry and clinical prognostic factors in tamoxifen-treated estrogen receptor-positive breast cancer. *Clinical cancer research : an official journal of the American Association for Cancer Research* **16**, 5222-5232, doi:10.1158/1078-0432.ccr-10-1282 (2010).
21 Parker, J. S. *et al.* Supervised risk predictor of breast cancer based on intrinsic subtypes. *Journal of clinical oncology : official journal of the American Society of Clinical Oncology* **27**, 1160-1167, doi:10.1200/JCO.2008.18.1370 (2009).
22 Ohnstad, H. O. *et al.* Prognostic value of PAM50 and risk of recurrence score in patients with early-stage breast cancer with long-term follow-up. *Breast Cancer Res* **19**, 120, doi:10.1186/s13058-017-0911-9 (2017).
23 Patel, A. *et al.* Gene-Level Germline Contributions to Clinical Risk of Recurrence Scores in Black and White Patients with Breast Cancer. *Cancer research* **82**, 25-35, doi:10.1158/0008-5472.Can-21-1207 (2022).
24 Koboldt, D. C. *et al.* Comprehensive molecular portraits of human breast tumours. *Nature* **490**, 61-70, doi:papers3://publication/doi/10.1038/nature11412 (2012).
25 Curtis, C. *et al.* The genomic and transcriptomic architecture of 2,000 breast tumours reveals novel subgroups. *Nature* **486**, 346-352, doi:papers3://publication/doi/10.1038/nature10983 (2012).
26 Barker, A. D. *et al.* I-SPY 2: an adaptive breast cancer trial design in the setting of neoadjuvant chemotherapy. *Clinical pharmacology and therapeutics* **86**, 97-100, doi:10.1038/clpt.2009.68 (2009).
27 Bycroft, C. *et al.* The UK Biobank resource with deep phenotyping and genomic data. *Nature* **562**, 203-209, doi:10.1038/s41586-018-0579-z (2018).
28 Kwan, M. L. *et al.* The Pathways Study: a prospective study of breast cancer survivorship within Kaiser Permanente Northern California. *Cancer Causes Control* **19**, 1065-1076, doi:10.1007/s10552-008-9170-5 (2008).
29 Michailidou, K. *et al.* Large-scale genotyping identifies 41 new loci associated with breast cancer risk. *Nat Genet* **45**, 353-361, 361e351-352, doi:10.1038/ng.2563 (2013).
30 Michailidou, K. *et al.* Genome-wide association analysis of more than 120,000 individuals identifies 15 new susceptibility loci for breast cancer. *Nat Genet* **47**, 373-380, doi:10.1038/ng.3242 (2015).
31 Purrington, K. S. *et al.* Genome-wide association study identifies 25 known breast cancer susceptibility loci as risk factors for triple-negative breast cancer. *Carcinogenesis* **35**, 1012-1019, doi:10.1093/carcin/bgt404 [doi]

bgt404 [pii] (2014).
32 Zhang, H. *et al.* Genome-wide association study identifies 32 novel breast cancer susceptibility loci from overall and subtype-specific analyses. *Nat Genet* **52**, 572-581, doi:10.1038/s41588-020-0609-2 (2020).
33 Ahsan, H. *et al.* A genome-wide association study of early-onset breast cancer identifies PFKM as a novel breast cancer gene and supports a common genetic spectrum for breast cancer at any age. *Cancer epidemiology, biomarkers & prevention : a publication of the American Association for Cancer Research, cosponsored by the American Society of Preventive Oncology* **23**, 658-669, doi:10.1158/1055-9965.epi-13-0340 (2014).
34 Shu, X. O. *et al.* Novel genetic markers of breast cancer survival identified by a genome-wide association study. *Cancer research* **72**, 1182-1189, doi:10.1158/0008-5472.can-11-2561 (2012).
35 Rafiq, S. *et al.* Identification of inherited genetic variations influencing prognosis in early-onset breast cancer. *Cancer research* **73**, 1883-1891, doi:10.1158/0008-5472.Can-12-3377 (2013).
36 Rafiq, S. *et al.* A genome wide meta-analysis study for identification of common variation associated with breast cancer prognosis. *PloS one* **9**, e101488, doi:10.1371/journal.pone.0101488 (2014).
37 Guo, Q. *et al.* Identification of novel genetic markers of breast cancer survival. *Journal of the National Cancer Institute* **107**, doi:10.1093/jnci/djv081 (2015).
38 Song, N. *et al.* Prediction of breast cancer survival using clinical and genetic markers by tumor subtypes. *PloS one* **10**, e0122413, doi:10.1371/journal.pone.0122413 (2015).
39 Ahearn, T. U. *et al.* Common variants in breast cancer risk loci predispose to distinct tumor subtypes. *Breast Cancer Research* **24**, 2, doi:10.1186/s13058-021-01484-x (2022).
40 Ruiz-Narváez, E. A. *et al.* Admixture Mapping of African–American Women in the AMBER Consortium Identifies New Loci for Breast Cancer and Estrogen-Receptor Subtypes. *Frontiers in Genetics* **7**, doi:10.3389/fgene.2016.00170 (2016).
41 Caan, B. J. *et al.* Intrinsic Subtypes from the PAM50 Gene Expression Assay in a Population-Based Breast Cancer Survivor Cohort: Prognostication of Short- and Long-term Outcomes. *Cancer Epidemiology, Biomarkers & Prevention* **23**, 725-734, doi:10.1158/1055-9965.EPI-13-1017 (2014).
42 Loi, S. *et al.* Definition of clinically distinct molecular subtypes in estrogen receptor-positive breast carcinomas through genomic grade. *J Clin Oncol* **25**, 1239-1246, doi:10.1200/jco.2006.07.1522 (2007).
43 Huppert, L. A. *et al.* Pathologic complete response (pCR) rates for HR+/HER2- breast cancer by molecular subtype in the I-SPY2 Trial. *Journal of Clinical Oncology* **40**, 504-504, doi:10.1200/JCO.2022.40.16_suppl.504 (2022).
44 Thomas, M. *et al.* Genome-wide Modeling of Polygenic Risk Score in Colorectal Cancer Risk. *The American Journal of Human Genetics* **107**, 432-444, doi:https://doi.org/10.1016/j.ajhg.2020.07.006 (2020).
45 Pattee, J. & Pan, W. Penalized regression and model selection methods for polygenic scores on summary statistics. *PLOS Computational Biology* **16**, e1008271, doi:10.1371/journal.pcbi.1008271 (2020).
46 Sayaman, R. W. *et al.* Germline genetic contribution to the immune landscape of cancer. *Immunity* **54**, 367-386.e368, doi:10.1016/j.immuni.2021.01.011 (2021).
47 Bastien, R. R. *et al.* PAM50 breast cancer subtyping by RT-qPCR and concordance with standard clinical molecular markers. *BMC Med Genomics* **5**, 44, doi:10.1186/1755-8794-5-44 (2012).

48 Sestak, I. *et al.* Comparison of the Performance of 6 Prognostic Signatures for Estrogen Receptor–Positive Breast Cancer: A Secondary Analysis of a Randomized Clinical Trial. *JAMA oncology* **4**, 545-553, doi:10.1001/jamaoncol.2017.5524 (2018).
49 Fan, C. *et al.* Concordance among gene-expression-based predictors for breast cancer. *The New England journal of medicine* **355**, 560-569, doi:10.1056/NEJMoa052933 (2006).
50 Huo, D. *et al.* Population differences in breast cancer: survey in indigenous African women reveals over-representation of triple-negative breast cancer. *J Clin Oncol* **27**, 4515-4521, doi:10.1200/jco.2008.19.6873 (2009).
51 Marker, K. M. *et al.* Human Epidermal Growth Factor Receptor 2-Positive Breast Cancer Is Associated with Indigenous American Ancestry in Latin American Women. *Cancer research* **80**, 1893-1901, doi:10.1158/0008-5472.Can-19-3659 (2020).
52 Vickers, A. J., Sud, A., Bernstein, J. & Houlston, R. Polygenic risk scores to stratify cancer screening should predict mortality not incidence. *npj Precision Oncology* **6**, 32, doi:10.1038/s41698-022-00280-w (2022).
53 Zhu, Q. *et al.* UACA locus is associated with breast cancer chemoresistance and survival. *NPJ breast cancer* **8**, 39, doi:10.1038/s41523-022-00401-5 (2022).
54 Leek, J. T., Johnson, W. E., Parker, H. S., Jaffe, A. E. & Storey, J. D. The sva package for removing batch effects and other unwanted variation in high-throughput experiments. *Bioinformatics (Oxford, England)* **28**, 882-883, doi:10.1093/bioinformatics/bts034 (2012).
55 Buniello, A. *et al.* The NHGRI-EBI GWAS Catalog of published genome-wide association studies, targeted arrays and summary statistics 2019. *Nucleic Acids Res* **47**, D1005-d1012, doi:10.1093/nar/gky1120 (2019).
56 Machiela, M. J. & Chanock, S. J. LDlink: a web-based application for exploring population-specific haplotype structure and linking correlated alleles of possible functional variants. *Bioinformatics* **31**, 3555-3557, doi:10.1093/bioinformatics/btv402 (2015).
57 Kuhn, M. Building Predictive Models in R Using the caret Package. *Journal of Statistical Software* **28**, 1 - 26, doi:10.18637/jss.v028.i05 (2008).
58 Elsworth, B. *et al.* The MRC IEU OpenGWAS data infrastructure. *bioRxiv*, 2020.2008.2010.244293, doi:10.1101/2020.08.10.244293 (2020).
59 Ziv, E. *et al.* Using Breast Cancer Risk Associated Polymorphisms to Identify Women for Breast Cancer Chemoprevention. *PloS one* **12**, e0168601, doi:10.1371/journal.pone.0168601 (2017).
60 Therneau, T. M. G., Patricia M. *Modeling Survival Data: Extending the Cox Model.* (Springer, 2000).

Acknowledgements

This work was supported by funding from the National Cancer Institute (K08 CA237829, K24 CA169004, U01 CA196406, P01 CA210961, R01 CA105274, U01 CA195565, R01 CA129059, X01 HG008335). The I-SPY 2 Study was also supported by the Quantum Leap Healthcare Collaborative and the Foundation for the National Institutes of Health.

Author Contributions

Study conception and design: Y.S. and E.Z. Data abstraction and acquisition: Y.S., C.Y., D.M.W., G.L.H., L.B.S., S.H., J.L.N., P.M., L.K., Q.Z., S.Y. Statistical analysis: Y.S., J.M.R., C.Y., D.M.W., D.H., and R.S.H. Interpretation of data: Y.S., C.Y., D.M.W., L.H.K., and E.Z. Manuscript preparation: Y.S. and E.Z. Manuscript editing and critical review: all authors. Financial support, resources, and study supervision: Y.S., M.L.K., B.J.C., J.S.W., L.H.K., L.V.V., L.J.E., and E.Z.f

Competing interests

The authors have no competing interests to declare.

Materials & Correspondence

Correspondence to Yiwey Shieh.

Table 1. Characteristics of studies used in development of ROR-P PRS

	TCGA	METABRIC	I-SPY 2
Characteristic	N = 953	N = 496	N = 914
Age at diagnosis in years, median (IQR)	58 (49, 68)	62 (52, 73)	49 (41, 57)
Race, n (%)[a]			
White	652 (75%)		733 (80%)
Black/African-American	160 (18%)		102 (11%)
Asian	55 (6.3%)		63 (6.9%)
Other	1 (0.1%)		16 (1.8%)
Unknown	85		
Ethnicity, n (%)[a]			
Hispanic/Latina	32 (4.0%)		112 (12%)
Non-Hispanic/Latina	764 (96%)		802 (88%)
Unknown	157		
Estrogen receptor status, n (%)			
negative	224 (24%)	93 (19%)	410 (45%)
positive	729 (76%)	403 (81%)	504 (55%)
HER2 status, n (%)			
negative	299 (82%)	112 (78%)	680 (74%)
positive	65 (18%)	31 (22%)	234 (26%)
Unknown	589	353	
Intrinsic subtype call, n (%)			
Basal	172 (18%)	57 (11%)	374 (41%)
Her2	72 (7.6%)	74 (15%)	136 (15%)
LumA	493 (52%)	132 (27%)	171 (19%)
LumB	180 (19%)	147 (30%)	211 (23%)
Normal	36 (3.8%)	86 (17%)	22 (2.4%)
ROR-P, median (IQR)	32 (8, 50)	41 (29, 51)	46 (34, 58)

	TCGA	METABRIC	I-SPY 2
Characteristic	N = 953	N = 496	N = 914
ROR-P Group, n (%)			
Low	266 (28%)	47 (9.5%)	42 (4.6%)
Medium	488 (51%)	340 (69%)	550 (60%)
High	199 (21%)	109 (22%)	322 (35%)

[a]Distributions by race and ethnicity are not available for METABRIC

HER2, human epidermal growth factor receptor 2; IQR, interquartile range; I-SPY 2, Investigation of Serial Studies to Predict Your Therapeutic Response with Imaging And molecular analysis 2; METABRIC, Molecular Taxonomy of Breast Cancer International Consortium; ROR-P, risk of recurrence score weighted on proliferation; TCGA, The Cancer Genome Atlas

Figure 1. Study design

We developed a polygenic risk score (PRS) for the risk of recurrence score weighted on proliferation (ROR-P) using pooled data from three studies: The Cancer Genome Atlas (TCGA), Molecular Taxonomy of Breast Cancer International Consortium (METABRIC), and Investigation of Serial Studies to Predict Your Therapeutic Response with Imaging And molecular analysis 2 (I-SPY 2 TRIAL). We used these datasets to evaluate the performance of PRS constructed using varying p-value thresholds and to calculate the effect sizes of the SNPs included in the PRS with optimal performance (cross-validated r^2). We then calculated the ROR-P PRS in breast cancer patients from two independent datasets, the UK Biobank and the Pathways Study. Within Pathways, we performed external validation of the ROR-P PRS by examining its association with measured ROR-P within tumors with available gene expression profiling data. We then tested the associations between the ROR-P PRS and breast cancer-specific survival in UK Biobank and the Pathways Study and performed meta-analysis of the results. In parallel, we generated a PRS for the case-case risk of estrogen receptor (ER)-negative versus ER-positive breast cancer using summary statistics from the Breast Cancer Association Consortium (BCAC) and evaluated its association with breast cancer-specific survival.

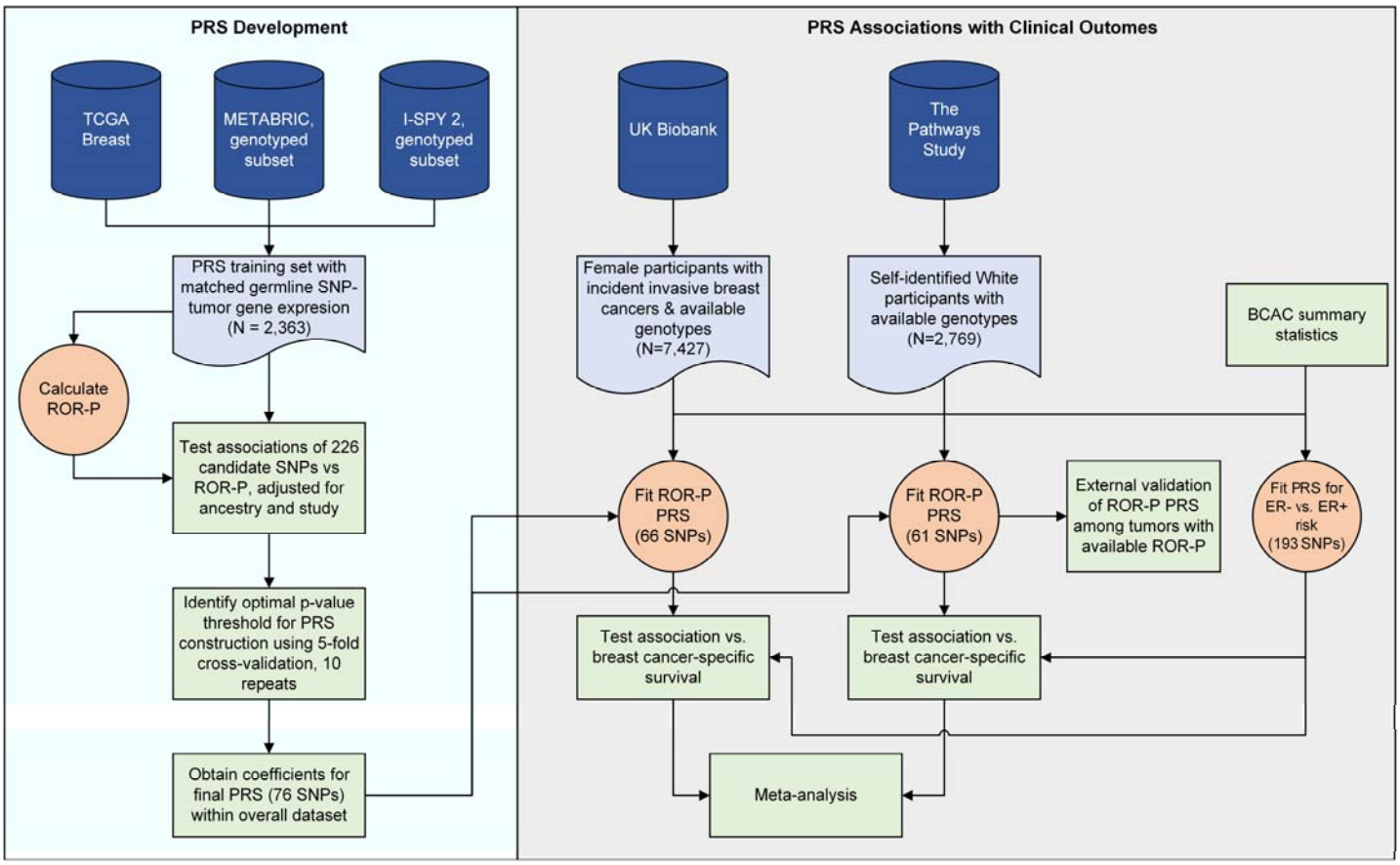

Figure 2. Development of the polygenic risk score for the risk of recurrence score weighted on proliferation (ROR-P PRS)

A. We performed 5-fold cross-validation to identify the optimal p-value threshold for including single nucleotide polymorphisms (SNPs) in the ROR-P PRS. The r^2 is shown for each p-value threshold tested. Our final PRS used a p-value cutoff of 0.375. B. Volcano plot of associations of 226 SNPs with ROR-P, adjusted for genetic ancestry (principal components 1-10) and study. SNPs included in the final 76-SNP PRS score are indicated in red (nominally significant association with ROR-P) and orange (not nominally significant but included in model).

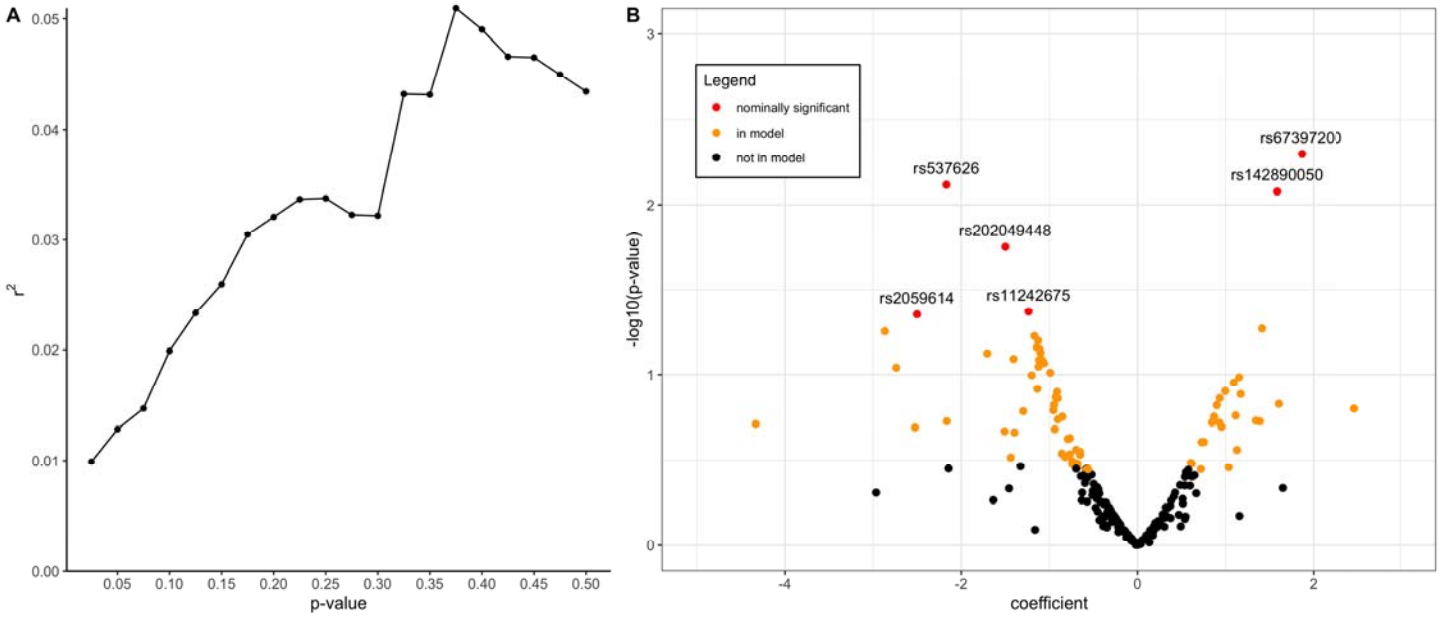

Figure 3. Validation of a polygenic risk score for risk of recurrence score weighted on proliferation (ROR-P PRS) in the Pathways Study

A. Scatter plot of the normalized ROR-P PRS and tumor ROR-P in a subset of 484 tumors with both available measures. The Pearson correlation coefficient and p-value are shown. B. The associations between ROR-P PRS and tumor features in the Pathways Study were evaluated using logistic regression (for estrogen receptor and human epidermal growth factor 2 status) and multinomial logistic regression (for histologic grade and intrinsic-like subtype). Models were adjusted for genetic ancestry (principal components 1-10). Point estimates and 95% confidence intervals for the association between ROR-P PRS and respective tumor feature are shown.

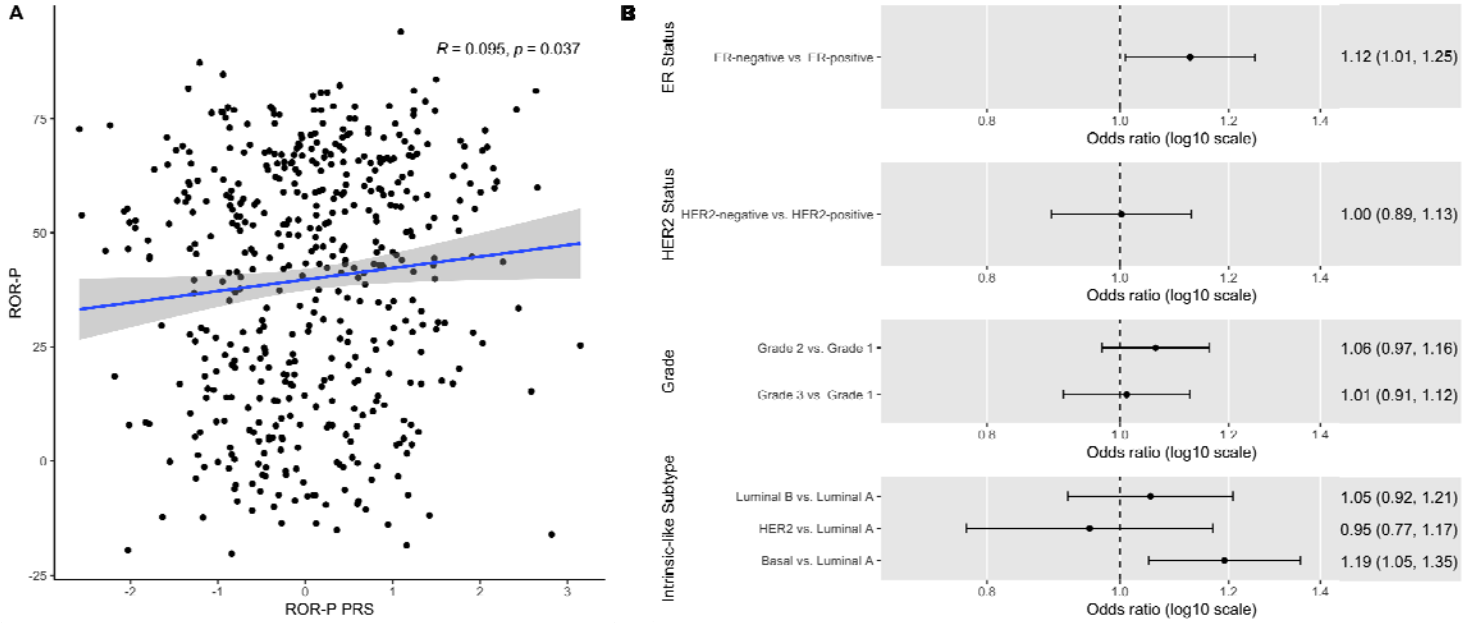

Figure 4. Associations between polygenic risk scores and breast cancer-specific survival

Cox proportional hazards models were constructed for: the polygenic risk score weighted on risk of recurrence (ROR-P PRS), the polygenic risk score for risk of estrogen-negative versus positive breast cancer (ROR-P $PRS_{ER-/ER+}$), and ROR-P PRS adjusted for the effects of $PRS_{ER-/ER+}$ in a joint model. All models were adjusted for genetic ancestry (principal components 1-10). Hazard ratios per standard deviation are shown for UK Biobank, the Pathways Study, and the combined studies using random effects meta-analysis.

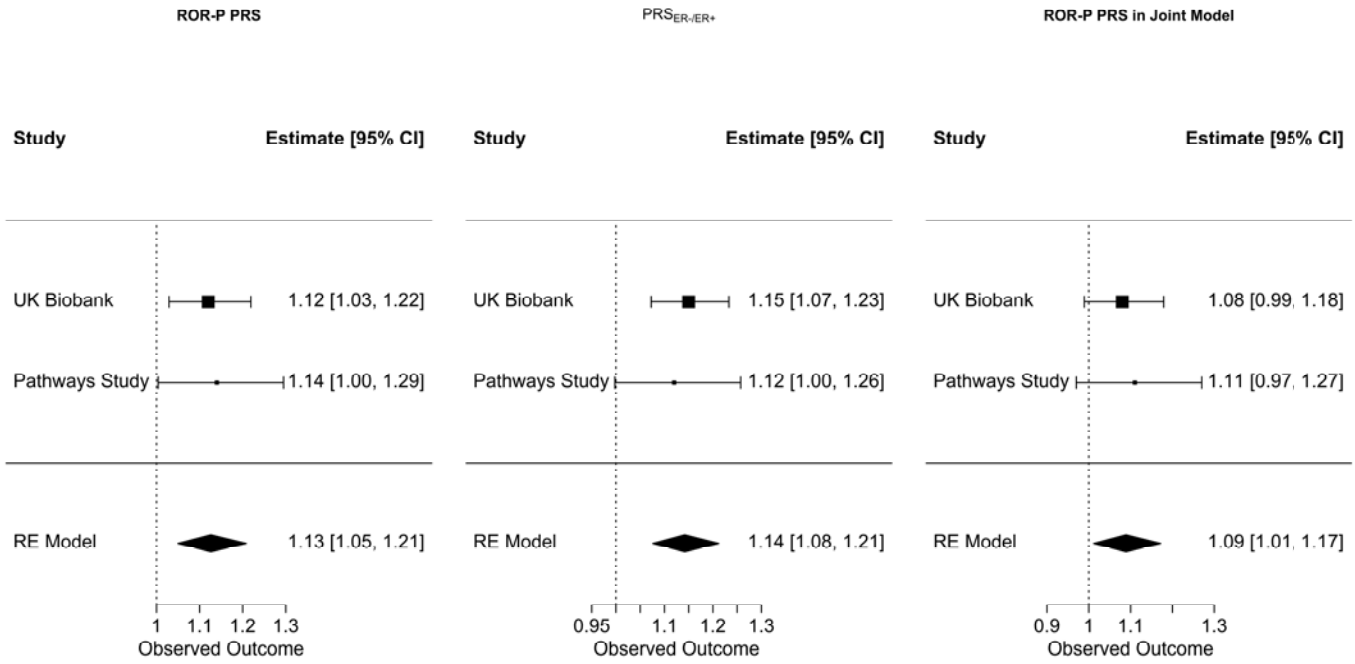

Figure 5. Associations between polygenic risk scores for the risk of recurrence score weighted on proliferation (ROR-P PRS) and risk of estrogen-negative versus positive breast cancer ($PRS_{ER-/ER+}$) versus breast cancer-specific survival
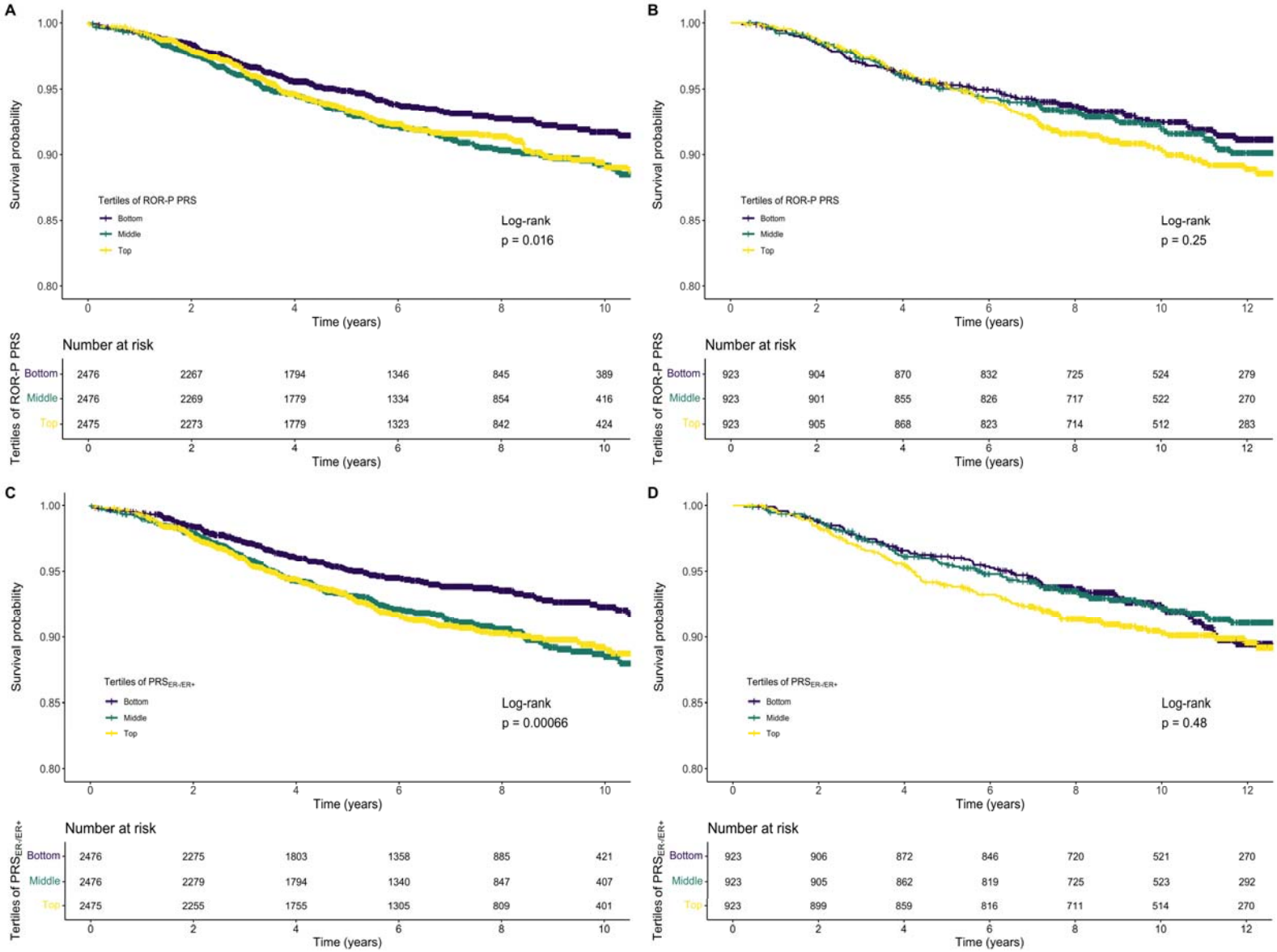
Kaplan-Meier plots of tertiles of the ROR-P PRS in A., the UK Biobank and B., the Pathways Study. Kaplan-Meier plots of tertiles of the $PRS_{ER-/ER+}$ in C., the UK Biobank and D., the Pathways Study. p-values for the log-rank test are shown.