# The effect of COVID-19 vaccination and booster on maternal-fetal outcomes: a retrospective multicenter cohort study

Samantha N. Piekos PhD[1], Yeon Mi Hwang BS[1], Ryan T. Roper MS[1], Tanya Sorensen MD[2], Nathan D. Price PhD[1,3,*], Leroy Hood PhD[1,*], and Jennifer J. Hadlock MD[1]

[1] Institute for Systems Biology, 401 Terry Ave N, Seattle, WA, 98109, USA, [2] Swedish Health Services, Swedish Medical Center, 510 Boren Ave N, Seattle, WA, 98109, USA, [3] Thorne HealthTech, 152 W 57th St Fl 10, New York, NY, 10019, USA, * full professor

**Corresponding Author:** Jennifer J Hadlock, MD, 401 Terry Ave N, Seattle, WA, 98109, USA; (jhadlock@isbscience.org)

## Abstract

**Background:** COVID-19 infection in pregnant people has previously been shown to increase the risk for poor maternal-fetal outcomes. Despite this, there has been a lag in COVID-19 vaccination in pregnant people due to concerns over the potential effects of the vaccine on maternal-fetal outcomes. Here we examine the impact of COVID-19 vaccination and booster on maternal COVID-19 breakthrough infections and birth outcomes.

**Methods:** This was a retrospective multicenter cohort study on the impact of COVID-19 vaccination on maternal-fetal outcomes for people that delivered (n=86,833) at Providence St. Joseph Health across Alaska, California, Montana, Oregon, New Mexico, Texas, and Washington from January 26, 2021 through July 11, 2022. Cohorts were defined by vaccination status at time of delivery: unvaccinated (n=48,492), unvaccinated propensity score matched (n=26,790), vaccinated (n=26,792; two doses of mRNA-1273 Moderna or BNT162b2 Pfizer-BioNTech), and/or boosted (n=7,616). The primary outcome was maternal COVID-19 infection. COVID-19 vaccination status at delivery, COVID-19 infection-related health care, preterm birth, stillbirth, very low birth weight, and small for gestational age were evaluated as secondary outcomes.

**Findings:** Vaccinated pregnant people were significantly less likely to have a maternal COVID-19 infection than unvaccinated matched ($p<0.0001$) pregnant people. During a maternal COVID-19 infection, vaccinated pregnant people had similar rates of hospitalization ($p=0.23$), but lower rates of supplemental oxygen ($p<0.05$) or vasopressor ($p<0.05$) use than those in an unvaccinated matched cohort. Compared to an unvaccinated matched cohort, vaccinated people had significantly lower stillbirth rate ($p<0.01$) as well as no difference in rate of preterm birth ($p=0.35$), small for gestational age ($p=0.79$), or rate of very low birth weight (>1,500 g; 0.31). People who were vaccinated who had not received boosters had significantly lower rates of maternal COVID-19 infections ($p<0.0001$), COVID-19 related hospitalization ($p<0.05$), preterm birth ($p<0.05$), stillbirth ($p<0.01$), small for gestational age ($p<0.05$), and very low birth weight ($p<0.01$), compared to vaccinated people that did not receive a third booster shot five months after completing the initial vaccination series.

**Interpretation:** COVID-19 vaccination protects against adverse maternal-fetal outcomes with booster shots conferring additional protection against COVID-19 infection. It is therefore important for pregnant people to have high priority status for vaccination, and for them to stay current with their COVID-19 vaccination schedule.

**Funding:** This study was funded by the National Institute for Child Health & Human Development and the William O. and K. Carole Ellison Foundation.

**Keywords:** SARS-CoV-2, COVID-19 vaccination, booster, maternal-fetal health, maternal infection, preterm birth, stillbirth

## Introduction

Maternal COVID-19 infection is a serious risk for maternal-fetal health. Pregnant people are at increased risk of morbidity and mortality from maternal COVID-19 infections.[1–4] There is also increased risk for preterm birth, stillbirth, small for gestational age, and decreased birth weight following a maternal COVID-19 infection.[5–10] This makes pregnant people an important population of focus for COVID-19 vaccination to promote maternal-fetal health. However, pregnant people were excluded from all COVID-19 vaccination trials, resulting in a lack of

information about COVID-19 vaccination safety and efficacy in this population.[11] This has led to understandable vaccine hesitancy and reduced vaccine uptake in the pregnant population.[9,12–16] Pregnant people's most cited concern with COVID-19 vaccination was potential harmful side effects to their developing baby, with another common concern being the lack of safety and efficacy data in pregnant people.[12–14,16] There are also wide and persistent disparities in COVID-19 vaccination rates noted with race, ethnicity, and socioeconomic status.[9,15,17] Vaccines, including the influenza vaccine, are routinely given during pregnancy for maternal, fetal, and neonatal protection from viral and bacterial infections.[18] Although live attenuated viruses are contraindicated for pregnancy, most other vaccines are administered during pregnancy. Several initial reports indicate that COVID-19 vaccination in pregnant people protects against COVID-19 infection.[19–21] Vaccine antibodies can pass through the umbilical cord to the fetus *in utero*, which means that COVID-19 vaccination during pregnancy protects the subsequent neonate.[22–24] The highest levels of antibodies detected in the maternal and umbilical cord blood follow a third mRNA booster shot during the third trimester of pregnancy.[24] This is supported by a report of reduced risk of COVID-19 related hospitalization in the first six months of life for infants born to mothers that were vaccinated during pregnancy.[25] Initial reports found no difference in rates of preterm birth, small for gestational age, stillbirth, perinatal mortality, infant mortality, or neonatal hospitalization rates between people that are vaccinated versus unvaccinated.[9,26–28] However, studies on the impact of COVID-19 vaccination on maternal-fetal outcomes remain limited in their depth, scope, outcomes evaluated, and diversity of study population. Further, there has not been a large retrospective cohort study that examines the impact of a third mRNA booster shot on maternal-fetal outcomes.

Here, we investigate the impact of COVID-19 vaccination and booster on maternal-fetal outcomes including COVID-19 infection, preterm birth, stillbirth, and very low birth weight. We examined five distinct questions in this study: who receives the COVID-19 mRNA vaccine, what is the impact of the COVID-19 mRNA vaccine on maternal COVID-19 infection rate, what is the impact of the COVID-19 mRNA vaccine on COVID-19 infection related outcomes, what is the effect of the COVID-19 mRNA vaccine on birth outcomes, what is the impact of receiving two versus three mRNA vaccines on maternal-fetal outcomes. We report descriptive and quantitative analyses on vaccination and COVID-19 infection in pregnant people over time as well as differences in the composition of the vaccinated and unvaccinated populations. In addition, we examine the severity and care needed for maternal COVID-19 infection in vaccinated and unvaccinated individuals. Finally, we evaluate birth outcomes in unvaccinated, vaccinated, and boosted people.

## Methods

### Study setting and participants

Providence St. Joseph Health (PSJH) is an integrated community healthcare system. The U.S. organization's 51 hospitals and 1,085 clinics, to provide health and social services in rural and urban settings across seven states: Alaska, California, Montana, Oregon, New Mexico, Texas, and Washington. This retrospective cohort study used clinical data from PSJH electronic health records (EHR) for pregnant patients who delivered at PSJH sites from January 26, 2021 through July 11, 2022. Care related to SARS-CoV-2 infection and delivery was observed.

Vaccination status was determined using PSJH EHR data, which includes imported state vaccination records. Cohorts were determined by vaccination status at delivery as defined in Supplemental Table 1. The main cohorts examined in this study were people that did not have a positive SARS-CoV-2 PCR-based test prior to the start of pregnancy and were either unvaccinated or vaccinated by an mRNA vaccine (2-doses of mRNA-1273 Moderna or BNT162b2 Pfizer-BioNTech; Figure 1). We also considered subsets of the vaccinated population that either by delivery received a third mRNA vaccination (a.k.a. booster) shot or had not received a booster shot when their last COVID-19 vaccination shot was more than five months prior. All cohorts were limited to maternal ages from 18 until 45 with singleton pregnancies that delivered after at least 20 weeks gestation. A COVID-19 infection was determined by a positive SARS-CoV-2 PCR-based test. PSJH tests anyone with COVID-19 symptoms and screens patients two days prior to admission for a planned procedure.

Propensity score matching was used to account for known demographic, lifestyle, geographical, and clinical characteristics associated with negative maternal-fetal outcomes to generate an unvaccinated matched cohort. The unsupervised learning model k-nearest neighbors (k=1) was used to match with replacement by the propensity logit metric across 20 covariates (Supplemental Table 4) using Python library PsmPy (version 0.2.8).[29] This identified, for each vaccinated person, the single most similar unvaccinated person across these 20 variables to create the unvaccinated matched cohort. This resulted in the effect size of each of these variables to be small (absolute standard mean difference $\leq$0.2) for the vaccinated and unvaccinated matched cohorts.[30] This resulted in an

unvaccinated matched cohort of 26,790 people that had improved representation of the matched covariates to the SARS-CoV-2 positive cohort..

This cohort study was reported following STROBE guidelines.[31] All procedures were reviewed and approved by the Institutional Review Board at the PSJH through expedited review (study number STUDY2020000196). Consent was waived because disclosure of protected health information for the study was determined to involve no more than minimal risk to the privacy of individuals.

**Outcomes**

The primary outcome of this study was the rate of COVID-19 infection during pregnancy. Another secondary outcome measured was the timing of breakthrough infection from full vaccination status. Other secondary outcomes reported for maternal COVID-19 infection during Omicron dominance (infection after December 24, 2021) included COVID-19 hospitalization rates, supplemental oxygen use, vasopressor use, COVID-19 severity, number of medications, and number of diagnoses. Secondary birth outcomes included preterm birth, stillbirth, small for gestational age (bottom tenth fetal growth percentile at delivery), low birth weight (<2,500 g), and very low birth weight (<1,500 g) rates. Birth weight, gestational age at delivery, and preterm birth categories were also examined. Additional maternal outcomes reported include rates of gestational diabetes, gestational hypertension, preeclampsia, and severe preeclampsia.

Timing of variant dominance was determined by when the variant accounted for >50% of infections as reported by the Center for Disease Control (CDC) genomic surveillance for SARS-CoV-2 in the western United States (Alaska, Idaho, Oregon, and Washington), shown in (Supplemental Table 8).[32,33] COVID-19 infection severity was determined by patient outcomes in the two weeks prior to and eight weeks following a positive SARS-CoV-2 PCR-based test. Mild cases included those that required neither hospitalization nor supplemental oxygen use. Moderate cases were those that required hospitalization and/or low-flow oxygen use. Severe cases required high-flow oxygen use or mechanical ventilation. Death during this period was also reported.

**Statistical analyses and machine learning**

Detailed description of the statistical analyses and machine learning deployed in this study can be found in the Supplemental Methods section of the Supplemental Materials.

## Results

### Identifying characteristics of vaccinated pregnant people

In people with no recorded COVID-19 infection before the start of pregnancy, we observed 48,492 unvaccinated people and 26,792 people that received two or more doses of either mRNA-1273 Moderna or BNT162b2 Pfizer-BioNTech at least two weeks prior to delivery (Figure 1; Supplemental Table 1). Patients in the vaccinated cohort were more likely to be: older, Asian, non-Hispanic, non-smoker, non-illicit drug user (Table 1, Supplemental Tables 2-3). They are also more likely to have: a higher pregravid body mass index (BMI), commercial insurance, no history of preterm birth, lower parity, lower gravidity, chronic diabetes, chronic hypertension, gestational diabetes, a male fetus, and a cesarean section delivery (Table 1, Supplemental Tables 2-5). Finally, vaccinated people are more likely to live in urban areas and live in areas with lower social vulnerability across all four CDC social vulnerability index (SVI) themes (Table 1, Supplemental Tables 2-5). There was no significant difference in rates of gestational hypertension, preeclampsia, or severe preeclampsia between vaccinated and unvaccinated people (Table 1; Supplemental Table 2-5). During the study period (January 26, 2021 - July 11, 2022), the number of vaccinated or boosted individuals at delivery increases as the number of unvaccinated individuals decline before plateauing at the start of 2022 (Figure 1A). 83.0% (22,226/26,792) of people in the vaccinated cohort received at least one mRNA shot during their pregnancy and 28.4% (7,616/26,792) of the vaccinated cohort received their booster prior to delivery (Figure 1B).

Supervised learning models were trained using 20 demographic, comorbidity, and geographical features to predict vaccination status at delivery (Supplemental Table 4). Model performance was evaluated using a held-out test dataset (Supplemental Table 6). The highest performing model was the gradient boosting regression model, which had an area under the curve (AUC) of 0.80 and $R^2$ of 0.25 (Figure 1C; Supplemental Table 6). The six most important features for the model were commercial insurance status, housing composition and disability vulnerability level, age, socioeconomic status vulnerability level, pregravid BMI, and rural/urban categorization (Supplemental

Figure 2-3). These six features alone were used to train a limited gradient boosting regression model that performed similarly to the original model with an AUC of 0.79 and $R^2$ of 0.25 (Figure 1C-D; Supplemental Table 6).

These 20 features were used to create an unvaccinated matched cohort using propensity score matching of k-nearest neighbors with replacement (k=1; Supplemental Table 4). This resulted in an unvaccinated matched cohort that more closely resembled the vaccinated cohort in composition (Supplemental Table 7). There was a reduction in the absolute standard mean difference between the vaccinated and unvaccinated matched cohorts for all the covariates except minority status and language vulnerability and rural/urban categorization (Supplemental Figure 4). After matching the absolute standard mean difference between vaccinated and unvaccinated matched cohorts was less than 0.09 for all 20 features.

**Evaluating the maternal COVID-19 infection rate in vaccinated people**

The number of pregnant people reaching full vaccination status peaked in May of 2021 (Figure 2A). There was a drop-off of initiation of the COVID-19 vaccination series during the first trimester of pregnancy, but there was a higher rate of COVID-19 vaccination in the second and third trimester of pregnancy (Figure 2B). Over a five-month period of pregnancy, vaccinated people (n=6,119) had lower rates of COVID-19 infection compared to unvaccinated people matched on conception date (n=6,119; $p<0.01$), which controls for gestational timing and pandemic timing between the two cohorts (Figure 2C).

Most maternal COVID-19 cases have been in unvaccinated people; few vaccinated or boosted individuals had breakthrough infections prior to Omicron obtaining dominance (Figure 3A; Supplemental Table 8). There were 916 vaccinated people (191 of whom were boosted at the time of infection), 3,394 unvaccinated people, and 1,178 unvaccinated matched people who had maternal COVID-19 infections. A significantly higher proportion of COVID–19 infections occurred in the vaccinated cohort during Omicron dominance ($p<0.001$; Figure 3A-B). ($p<0.001$; Figure 3A-B). There were fewer maternal COVID-19 cases in boosted people even during Omicron dominance (Figure 3A). The proportion of people infected with COVID-19 during pregnancy is significantly higher in unvaccinated people than vaccinated ($p<0.0001$) or boosted ($p<0.0001$) people. The proportion of people with a positive COVID-19 test during pregnancy was significantly lower in those who had received a booster than those that are vaccinated, but not boosted ($p<0.0001$). Finally, there was a significantly lower rate of maternal COVID-19

infection in the vaccinated cohort (0.034, 95% CI=[0.032, 0.036]) compared to both the unvaccinated matched cohort (0.044, 95% CI=[0.042, 0.047]; $p<0.0001$) and unvaccinated cohort (0.07, 95% CI=[0.068, 0.072]; $p<0.0001$; Figure 3E, far left panel).

**Evaluating maternal COVID-19 infection severity in vaccinated people**

Vaccinated people with a maternal COVID-19 infection during Omicron dominance were less likely to require emergency care and more likely to receive outpatient care than people in the unvaccinated cohort ($p<0.05$; Figure 3D). Vaccinated people also had a significantly different distribution of type of care for a maternal COVID-19 infection than unvaccinated matched pregnant people, with more vaccinated people seeking care ($p<0.001$). Surprisingly, the overall rate of hospitalization rate (emergency care or inpatient) for maternal COVID-19 infections was the same in vaccinated (0.527, 95% CI=[0.491, 0.562]) compared to both unvaccinated matched (0.490, 95% CI=[0.443, 0.537], $p=0.23$), and unvaccinated (0.549, 95% CI=[0.526, 0.572], $p=0.32$) cohorts (Figure 3E, center left panel). There were three deaths during maternal COVID-19 infections in the unvaccinated cohort (0.1%; 3/3,394) and three in the unvaccinated matched cohort (0.3%.; 3/1,178). No maternal deaths were observed in any other cohorts. Two of these deaths occurred during Delta dominance and the last death occurred following an infection contracted shortly before Delta became the predominant variant.

Vaccinated (0.027, 95% CI=[0.018, 0.042]) pregnant people were significantly less likely to require vasopressors during a maternal COVID-19 infection than unvaccinated matched (0.057, 95% CI=[0.039, 0.083], $p<0.05$), but not unvaccinated people (0.026, 95% CI=[0.020, 0.035], $p=0.89$; Figure 3E, center right panel). In addition, vaccinated (0.067, 95% CI=[0.051, 0.086]) were significantly less likely to require supplemental oxygen during a maternal COVID-19 infection than unvaccinated matched (0.108, 95% CI=[0.082, 0.140], $p<0.05$), but not unvaccinated (0.060, 95% CI=[0.050, 0.072], $p=0.53$) people (Figure 3E, far right panel). Surprisingly, there was no difference in the COVID-19 severity of infection between vaccinated and either unvaccinated matched or unvaccinated people (Supplemental Table 9).

**Comparing the efficacy of various vaccines**

Evaluation of the maternal COVID-19 infection and related hospitalization for people with one mRNA vaccination shot, Ad26.COV2.S Johnson & Johnson vaccine, or COVID-19-induced immunity compared to unvaccinated people are reported (Supplemental Results; Supplementary Figure 5). Evaluation of the efficacy of mRNA-1273 Moderna compared to BNT162b2 Pfizer-BioNTech vaccines is also reported (Supplemental Results; Supplementary Figure 6).

**Evaluating birth outcomes in vaccinated people**

Vaccinated (0.003, 95% CI=[0.003, 0.004]) people had significantly lower rates of stillbirth than both unvaccinated (0.005, 95% CI=[0.005, 0.006] $p<0.001$) and unvaccinated matched (0.005, 95% CI=[0.004, 0.006], $p<0.01$) people (Figure 4A). Vaccinated people also had significantly lower rates of preterm birth (0.081, 95% CI=[0.078, 0.084]) and very low birth weight (0.010, 95% CI=[0.009, 0.012]) than unvaccinated (preterm birth: 0.086, 95% CI=[0.084, 0.089], $p<0.05$; very low birth weight: 0.013, 95% CI=[0.012, 0.014, $p<0.01$]) but not unvaccinated matched people (preterm birth: 0.079, 95% CI=[0.076, 0.082], $p=0.35$; very low birth weight: 0.011, 95% CI=[0.010, 0.012, $p=0.31$]; Figure 4A). There was no difference in the small for gestational age rate in vaccinated (0.133, 95% CI=[0.129, 0.137]) people compared to either unvaccinated (0.134, 95% CI=[0.131, 0.137], $p=0.67$) or unvaccinated matched (0.133, 95% CI=[0.130, 0.138], $p=0.79$) people (Figure 4A). In the vaccinated cohort there was a significant decrease in the proportion of babies born prematurely that were born very or extremely preterm (<32 weeks gestation) compared to unvaccinated matched ($p<0.05$) and unvaccinated ($p<0.001$) people (Figure 4B). Babies born to vaccinated people have significantly higher gestational age at delivery than unvaccinated people, but comparable gestational age as unvaccinated matched people (Supplemental Table 11).

**Evaluating booster shot efficacy compared to two mRNA COVID-19 shots in pregnant people**

Most people that received a third mRNA COVID-19 shot received it substantially after the CDC recommended time - five months following the second shot (Figure 5A). People that were boosted had significantly lower rates of maternal COVID-19 infection (0.025, 95% CI=[0.022, 0.029]) than those who were vaccinated, but not boosted (0.050, 95% CI=[0.048, 0.57], $p<0.0001$; Figure 5B, left panel). The timing from full vaccination status to breakthrough infection was also significantly longer in boosted people than vaccinated, but not boosted people ($p<0.0001$; Figure 5C). Boosted people (0.449, 95% CI=[0.38, 0.521]) were less likely to be hospitalized with a

maternal COVID-19 infection during Omicron dominance than vaccinated, but not boosted people (0.548, 95% CI=[0.48, 0.57], $p<0.05$; Figure 5B, right panel). Boosted people also had a difference in the distribution of the number of outpatient and total medications, but not the number of inpatient medications administered during an active covid infection compared to vaccinated but not boosted people (Supplemental Table 12).

**Evaluating birth outcomes between boosted and vaccinated (but not boosted) people**

Boosted people had significantly lower rates of preterm birth (0.076, 95% CI=[0.071, 0.083]), stillbirth (0.002, 95% CI=[0.002, 0.004]), small for gestational age (0.126, 95% CI=[0.119, 0.133]), and very low birth weight (0.008, 95% CI=[0.006, 0.010]) compared to those that are vaccinated, but not boosted (preterm birth: 0.089, 95% CI=[0.081, 0.093], $p<0.05$; stillbirth: 0.005, 95% CI=[0.004, 0.007], $p<0.01$; small for gestational age: 0.138, 95% CI=[0.131, 0.145], $p<0.05$; very low birth weight: 0.012, 95% CI=[0.010, 0.015], $p<0.01$; Figure 5D). Babies born to boosted people are significantly less likely to have a low birth weight and have significantly higher birth weight than those born to vaccinated, but not boosted people (Supplemental Table 13).

## Discussion

We examined the impact of COVID-19 vaccination on maternal-fetal outcomes resulting in the following findings. Of the demographic features most predictive of vaccination status at delivery, vaccinated people were significantly more likely to have commercial insurance, have lower housing composition and disability vulnerability, be older, have lower socioeconomic vulnerability, have higher BMI, and live in an urban setting than those who were unvaccinated. In addition, breakthrough cases in vaccinated individuals were disproportionately during Omicron dominance. There was a lower rate of maternal COVID-19 infection in vaccinated people and this difference remained even after controlling for 20 covariates using propensity score matching. All three maternal deaths associated with COVID-19 infection were in unvaccinated individuals. Vaccinated people compared to unvaccinated matched people had similar rates of hospitalization, but significantly lower rates of supplemental oxygen use and vasopressor use during a maternal COVID-19 infection during Omicron dominance. Vaccinated people had better or comparable birth outcomes as unvaccinated matched people: lower rates of stillbirth and similar rates of preterm

birth, small for gestational age, and very low birth weight. Furthermore, receiving a third mRNA COVID-19 booster shot at least five months following completion of the two-dose mRNA vaccination series was associated with significantly lower rates of maternal COVID-19 infection, COVID-19 related hospitalization, preterm birth, stillbirth, small for gestational age, and very low birth weight compared to individuals that only received two mRNA shots. Altogether this indicates that the initial COVID-19 mRNA vaccination offers some benefit of protecting against adverse maternal-fetal outcomes, and the booster shot offers statistically and clinically significant improvement in maternal-fetal outcomes.

Altogether the results of COVID-19 vaccination and infection are comparable to what has been reported in non-pregnant adults. First, similar to previous reports, one-dose and two-dose mRNA vaccination protects against infection with two doses conferring additional protection.[34] In addition, rates of COVID-19 breakthrough infections were lower in people that received three-doses compared to two-doses of mRNA vaccine consistent with what has been previously reported in non-pregnant adults.[35–38]. Finally, vaccine efficacy has also reported to be lower against infection by the Omicron variant compared to the Delta variant, which is consistent with our study's report of overrepresentation of breakthrough infections during Omicron variant dominance.[35,36,38,39] A hallmark of the COVID-19 pandemic has been its quickly evolving nature. Scientific research addressing this rapidly changing threat specifically in the pregnant population lags research performed in non-pregnant adults. However, the consistency of the results of COVID-19 vaccination in pregnant people reported here with what has previously been reported in the non-pregnant adult population gives confidence to using information obtained in the non-pregnant adult population to guide recommendations for the pregnant population when studies or data specific to the pregnant population is unavailable.

In this study we report neutral or better birth outcomes in people that were vaccinated at delivery compared to unvaccinated people even after controlling for 20 demographic, lifestyle, clinical, and geographical characteristics. Consistent with previous studies we report no difference in the rate of preterm birth or small for gestational age between vaccinated and unvaccinated individuals.[26–28] We also report a significant decrease in the proportion of preterm births that were very or extremely preterm ($\leq$32 weeks gestation) in the vaccinated population which is similar to the decrease in babies born to vaccinated people prior to 32 weeks of gestation observed in Sweden, but not Norway.[28] Unlike in previous studies which reported no difference in stillbirth, we report a significant decrease

in the rates of stillbirth in vaccinated individuals.[9,28] These previous studies deployed descriptive statistics reporting either the prevalence rate or odds ratio with the 95% CI whereas in our study we perform additional quantitative analyses to evaluate these outcomes. Furthermore, the duration for our study is longer than that for previous studies and includes patients delivering during and after the Omicron BA.1, BA.2, and BA.2.12.1 waves, which was when most of the maternal COVID-19 infections in our cohorts occurred. We also include deliveries during the beginning of the Omicron BA.5 wave. Maternal COVID-19 infection is known to increase the risk for preterm birth, stillbirth, small for gestational age, and decreased birth weight.[5–10] COVID-19 vaccination reduces the risk of maternal COVID-19 infection, and this decreased infection rate in vaccinated may explain the decrease rates in these negative birth outcomes. [19–21] These protective effects may also be explained in part by healthy vaccine bias.

Furthermore, for the first time we report maternal-fetal outcomes of the third booster mRNA COVID-19 shot in pregnant people. We observed significantly decreased rates of COVID-19 infection, preterm birth, stillbirth, small for gestational age, low birth weight, and very low birth weight in vaccinated people that received a booster shot compared to those that did not. This provides strong support for pregnant people to receive a third booster shot. Vaccine efficacy has been shown to wane as timing from administration of the second or third dose of the mRNA vaccine increases.[36–38] In addition, in older adults ($\geq$60 years old) rates of infection and severe illness were lower in people that received three versus four doses.[40] This indicates that receiving additional vaccination doses increases vaccine effectiveness. Therefore, future studies should explore the benefit of a fourth dose of COVID-19 vaccine in pregnant people.

A strength of this study is that this is a multicenter study using EHR data from PSJH, which serves a large, well-defined, and diverse population with high continuity of care across a large geographical area. This lends confidence to the generalizability of the results. We also take advantage of our large dataset with high granularity to provide the most in-depth and complete results to date on the impact of COVID-19 vaccination and booster shots on maternal-fetal outcomes. Our results on positive maternal-fetal outcomes replicate even after controlling for 20 demographic, lifestyle, clinical, and geographical characteristics between the vaccinated and unvaccinated populations. These positive results on the safety and efficacy of the COVID-19 vaccination for maternal-fetal outcomes are extremely reassuring. Both mRNA-1273 Moderna and BNT162b2 Pfizer-BioNTech performed well and promoted positive maternal-fetal outcomes. Given these results, pregnant people's increased risk for morbidity and mortality from

COVID-19 infection, and maternal COVID-19 infection associated with increased risk of negative birth outcomes, pregnant people should be encouraged to become vaccinated and stay current with their COVID-19 vaccinations as part of routine prenatal care.[3,8,9] This evidence should help address vaccine hesitancy and supports existing recommendations by health organizations around the world.

This was a retrospective cohort study as such there was no randomized control of the cohort composition. There were significant differences in the demographics, comorbidities, social determinants of health, and geographical factors between the vaccinated and unvaccinated cohorts. We controlled for 20 of these factors using propensity score matching and successfully reduced the difference between the populations for 18 of them. However, some small level of imbalance remains after propensity score matching. There also may be additional covariates that impact maternal-fetal outcomes for which we did not account. In addition, this study was conducted at PSJH without validation at an independent healthcare system. However, the size and diversity of PSJH, which serves patients at 51 hospitals and 1,085 clinics across seven western states, helps mitigate concerns of generalizability.

Another limitation of this study is that investigating the impact of COVID-19 vaccination on maternal-fetal outcomes necessitates the simultaneous consideration of three distinct timelines: gestational age, pandemic timing, and length of time from last vaccination shot. Vaccine effectiveness and disease severity have both previously been shown to be variant dependent.[35,36,38,39] COVID-19 infections from Delta are associated with more severe disease than Alpha or Omicron.[39] This pattern holds true in both vaccinated and unvaccinated populations. This limitation is universal to any study examining COVID-19 vaccination during pregnancy. We account for it by asking questions of note, such as the COVID-19 infection rate in vaccinated versus unvaccinated people, in multiple ways to partially account for each or all of these factors alongside other confounding variables. In other cases, such as the impact of COVID-19 vaccination status on maternal COVID-19 disease severity, we limit our scope to Omicron COVID-19 infections only. We did not have genotype information for infections, so instead limited cases to those occurring Omicron became dominant (>50% of infections) in the western USA based on genotype surveillance.[17] In this way, we attempt to supply a more complete picture of the impact of COVID-19 vaccination on maternal-fetal outcomes, despite the complexity of the issue.

This multicenter retrospective cohort study found that vaccinated pregnant people were older, had higher pregravid BMI, were more likely to have commercial insurance, and were more likely to live in urban areas and areas with lower social vulnerability than unvaccinated people. Vaccinated people had a decreased rate of a maternal COVID-19 infection than unvaccinated people. They had similar levels of COVID-19 related hospitalization, but lower rates of some indicators of COVID-19 severity compared to unvaccinated people. Vaccinated people had decreased rates of stillbirth and comparable rates of preterm birth, small for gestational age, and very low birth weight compared to unvaccinated people. Furthermore, boosted people had decreased rates of maternal COVID-19 infection, COVID-19 related hospitalization, preterm birth, stillbirth, small for gestational age, and very low birth weight compared to people that were vaccinated, but not boosted. Altogether, this indicates that COVID-19 mRNA vaccination promotes positive maternal-fetal outcomes with booster shots conveying additional protection. Therefore, pregnant people should be recommended for initial COVID-19 vaccination and to stay current with their COVID-19 vaccination schedule as part of routine prenatal care.

**Role of the funding source**

The funder of the study had no role in study design, data collection, data analysis, data interpretation, or writing of the report.

**Data sharing**

All clinical logic has been shared. Results have been aggregated and reported within this paper to the extent possible while maintaining privacy from personal health information (PHI) as required by law. All data is archived within PSJH systems in a HIPAA-secure audited compute environment to facilitate verification of study conclusions.

**Acknowledgements**

This work was funded by the National Institute for Child Health & Human Development grant HD091527 as well as William O. and K. Carole Ellison Foundation. We are grateful to PSJH for sharing their data engineering expertise and computational resources. We would also like to acknowledge SNOMED International for developing and maintaining SNOMED-CT©.

**Author contributions**

SNP, JJH, LH, and NDP conceptualized the study. SNP was responsible for developing the study methodology and performing data visualization. SNP, YMH, and RTR performed data cleaning and transformation. SNP did the data analyses, including statistical analysis and machine learning. SNP and YMH were involved in the investigation. SNP, JJH, LH, NDP, YMH, and TS were involved in data interpretation. JJH and LH supervised the study implementation. Administrative and material support was provided by JJH and LH. Funding was acquired by NDP, LH, and SNP. SNP prepared the original draft of the manuscript with critical revision of the manuscript for important intellectual content provided by JJH, LH, and NDP. All authors reviewed and approved of the final version of the manuscript. JJH, SNP, and YMH had full access to the data in the study. All authors had final responsibility for the decision to submit for publication.

**Declaration of interests**

L.H. and N.D.P. are scientific advisors for Sera Prognostics, a pregnancy diagnostics company, and hold stock options. The company is not associated with this study or any of the findings. JJH and SM have received grant funding from Pfizer and Novartis for research unrelated to this work. All other authors declare no competing interests.

## Figure and table legends

**Figure 1. Assessment of characteristics associated with vaccination status. A:** Weekly counts of vaccination status - unvaccinated (red), one mRNA shot (grey), vaccinated, two mRNA shots only (gold), or boosted (teal) - at delivery for deliveries occurring January 26, 2021 through July 11, 2022. **B:** Waffle plot of the timing of the COVID-19 vaccination shots in relation to pregnancy. **C:** The area under the curve (AUC) of the gradient boosting model predicting vaccination status of pregnant people at delivery based on 20 demographic, comorbidity, and geographical features (blue) or the top six most important features only (orange). **D:** Impurity-based feature importance evaluating the contribution of the six features in the limited gradient boosting model, which predicts vaccination status at delivery. The importance of a feature is computed as the normalized total reduction of the criterion brought by that feature. The higher the value, the more important the feature. **E:** The contribution of the six features in the gradient boosting limited model towards predicting vaccination status at delivery as measured by the Shapley algorithm and reported as the SHAP value. This value is the average marginal contribution of a feature value across all permutations of features providing insight into the degree of influence of the feature on an individual's predicted vaccination status at delivery. Each line represents a feature, and each dot represents a sample. The dot color represents the value of the feature for the sample, with red being a high value and blue being a low value for that feature across all samples. This evaluation was performed on 1000 patients randomly selected from the test set. SHAP=Shapley additive explanations.

**Figure 2. Effectiveness of mRNA vaccine at preventing COVID-19 infections in pregnant people**.

**A:** Weekly count of the number of people reaching full vaccination status (two weeks following second mRNA shot in the initial vaccination series) during pregnancy **B:** Histogram of the gestational week people achieved full vaccination status. **C:** Percentage of people plus the 95% CI that had COVID-19 infections over five months (152 days) of pregnancy in mRNA vaccinated (green) or unvaccinated (red). T0 is at the day of full vaccination (2 weeks after the last shot of the initial vaccination series). Unvaccinated people were matched to vaccinated people on conception date and an unvaccinated person T0 is the full vaccination date of the matched vaccinated person. The p-values was calculated by a log-rank test. Vaccinated n=6,119; Unvaccinated: n=6,119. Vaccinated vs Unvaccinated: $p<0.01$.

**Figure 3. Evaluation of maternal COVID-19 infections by vaccination status. A:** Weekly counts of COVID-19 infection from January 26, 2021 through July 11, 2022 by vaccination status - unvaccinated (red; n=3,119), vaccinated, two mRNA shots only (gold; n=723), or boosted (teal; n=193). The dotted line indicates the day when Omicron BA.1 became the dominant variant in the western U.S. (December 25, 2021). **B:** Waffle plot of the dominant variant – Wild-Type (orange), Alpha (green), Delta (purple), Omicron BA.1 (red), Omicron BA.2 (gold), Omicron BA.2.12.1 (blue), or Omicron BA.5 (teal) – at time of maternal COVID-19 infection for Vaccinated (left panel; n=916) or Unvaccinated (right panel; n=3,119). p<0.001; Fishers Exact Test. **C:** Percentage of people at delivery that had a COVID-19 infection during their pregnancy from January 26, 2021 through July 11, 2022 by vaccination status - unvaccinated (red; n=48,492), vaccinated, two mRNA shots only (gold; n=19,176), or boosted (teal; n=7,616) - for Vaccinated (left; n=916) and Unvaccinated (right; n=3,119). The p-values were calculated by ANOVA. Unvaccinated vs Vaccinated, two mRNA shots only: p<0.0001; Unvaccinated vs Boosted: p<0.0001; Vaccinated, 2 mRNA shots only vs Boosted: p<0.0001. **D:** Waffle plot of the type of care sought during a maternal COVID-19 infection after omicron achieved dominance (infections after December 25, 2021) – None (teal), Outpatient (blue), Emergency Care (orange), or Inpatient (red) – for Vaccinated (left panel; n=767) or Unvaccinated (right panel; n=1,833) individuals. p<0.05; Fishers Exact Test. **E:** Percentage of people with 95% CI for vaccinated (green), unvaccinated matched (yellow), and unvaccinated (red) that have had a maternal COVID-19 infection (far left panel; vaccinated n=916; unvaccinated matched n=1178; unvaccinated n=3,119) or had the following outcomes during an active maternal COVID-19 infection after Omicron achieved dominance (infection after December 24, 2021; vaccinated n=767; unvaccinated matched n=437; unvaccinated n=1,833): hospitalization (center left panel), vasopressor use (center right panel) or supplemental oxygen use (far right panel). The 95% CI was calculated by Wilson Score Interval. p-value was calculated by Mann-U Whitney Test for continuous variables or Fisher's Exact Test for categorical variables. * p<0.05; **** p<0.0001.

**Figure 4. Birth outcomes by vaccine status. A:** Percentage of people with 95% CI for vaccinated (green; n=26,792), unvaccinated matched, (yellow n=26,790) or unvaccinated (red; n=48,492) that had a preterm delivery (far left panel), stillbirth (center left panel), small for gestational age (bottom 10th fetal growth percentile at delivery; center right panel) or very low birth weight (<1,500 g; far right panel). The 95% CI was calculated by Wilson Score Interval and the p-values by Mann-U Whitney Test. * p<0.05; ** p <0.01; *** p<0.001. **B:** Proportion

of preterm deliveries that were late preterm (<37 and >34 weeks gestation), moderate preterm (<34 and >32 weeks gestation), very preterm (<32 and >28 weeks gestation) or extremely preterm (<28 weeks gestation) for vaccinated (green; n=2,166), unvaccinated matched (yellow; n=2,106), and unvaccinated (red; n=4,176) people. P-values were calculated by Fisher's Exact Test. Vaccinated vs Unvaccinated Matched: $p<0.05$; Vaccinated vs Unvaccinated: $p<0.001$.

**Figure 5. Evaluation of maternal-fetal outcomes by booster status. A:** Histogram of number of days between last COVID-19 vaccination shot and booster shot. The black line at day 152 indicates (five months) and is the recommended timing of the third COVID-19 shot (booster) by the CDC. n=7,616. **B:** Violin plot of the time from day of achieving full vaccination status to maternal breakthrough COVID-19 infection for vaccinated people with no booster shot greater than five months after last COVID-19 vaccination shot (gold; n=512) or individuals that received a third mRNA shot at least five months after completing the initial series (teal; n=191). **C:** Percentage of people with 95% CI for vaccinated but not boosted (gold) and boosted (teal) with maternal COVID-19 infection (left panel; two mRNA shot n=9,708; boosted n=7,558) or were hospitalized during a maternal COVID-19 infection after Omicron became dominant (infection after December 24, 2021; two mRNA shots n=495; boosted n=187). **D:** Percentage of people with 95% CI for vaccinated but not boosted (gold; n=9,708) and boosted teal; n=7,558) that had a preterm delivery (far left panel), stillbirth (center left panel), small for gestational age (bottom 10th fetal growth percentile at delivery; center right panel) or very low birth weight (<1,500 g; far right panel). The 95% CI calculated by Wilson Score Interval and p-value by either Mann-U Whitney Test for continuous variables or Fisher's Exact Test for categorical variables. * $p<0.05$; ** $p<0.01$; **** $p<0.0001$.

**Table 1. Demographic, comorbidities, birth characteristics, and geographical features of vaccinated and unvaccinated pregnant people.** Distribution of race, ethnicity, pregravid BMI, age, parity, gravidity, fetal sex, mode of delivery, and rural/urban categorization for people vaccinated with mRNA vaccine (n=26,792) or unvaccinated (n=48,492) at delivery. Number of people who have commercial insurance, smoke, use illicit drugs, have previously delivered prematurely, or have common pregnancy-related comorbidities. Median and Interquartile Range (IQR) of CDC Social Vulnerability Index – socioeconomic status, household composition and disability, minority status and language, and housing type and transportation – for which a score [0,1] is assigned with 0

indicating low vulnerability on that theme. The p-values are comparing the vaccinated and unvaccinated matched pregnant populations and are calculated using a Fisher's Exact Test for categorical variables and Mann-U Whitney Test for continuous variables.

## References


1 Delahoy MJ, Whitaker M, O'Halloran A, *et al.* Characteristics and Maternal and Birth Outcomes of Hospitalized Pregnant Women with Laboratory-Confirmed COVID-19 - COVID-NET, 13 States, March 1-August 22, 2020. *MMWR Morb Mortal Wkly Rep* 2020; **69**: 1347–54.

2 Lokken EM, Taylor GG, Huebner EM, *et al.* Higher severe acute respiratory syndrome coronavirus 2 infection rate in pregnant patients. *Am J Obstet Gynecol* 2021; **225**: 75.e1–75.e16.

3 Villar J, Ariff S, Gunier RB, *et al.* Maternal and Neonatal Morbidity and Mortality Among Pregnant Women With and Without COVID-19 Infection: The INTERCOVID Multinational Cohort Study. *JAMA Pediatr* 2021; **175**: 817–26.

4 Zambrano LD, Ellington S, Strid P, *et al.* Update: Characteristics of Symptomatic Women of Reproductive Age with Laboratory-Confirmed SARS-CoV-2 Infection by Pregnancy Status — United States, January 22–October 3, 2020. MMWR. Morbidity and Mortality Weekly Report. 2020; **69**: 1641–7.

5 DeSisto CL, Wallace B, Simeone RM, *et al.* Risk for Stillbirth Among Women With and Without COVID-19 at Delivery Hospitalization — United States, March 2020–September 2021. MMWR. Morbidity and Mortality Weekly Report. 2021; **70**: 1640–5.

6 Jering KS, Claggett BL, Cunningham JW, *et al.* Clinical Characteristics and Outcomes of Hospitalized Women Giving Birth With and Without COVID-19. *JAMA Intern Med* 2021; **181**: 714–7.

7 Metz TD, Clifton RG, Hughes BL, *et al.* Disease Severity and Perinatal Outcomes of Pregnant Patients With Coronavirus Disease 2019 (COVID-19). *Obstet Gynecol* 2021; **137**: 571–80.

8 Piekos SN, Roper RT, Hwang YM, *et al.* The effect of maternal SARS-CoV-2 infection timing on birth outcomes: a retrospective multicentre cohort study. *Lancet Digit Health* 2022; **4**: e95–104.

9 Stock SJ, Carruthers J, Calvert C, *et al.* SARS-CoV-2 infection and COVID-19 vaccination rates in pregnant women in Scotland. *Nat Med* 2022; **28**: 504–12.

10 Woodworth KR, Olsen EO, Neelam V, *et al.* Birth and Infant Outcomes Following Laboratory-Confirmed SARS-CoV-2 Infection in Pregnancy - SET-NET, 16 Jurisdictions, March 29-October 14, 2020. *MMWR Morb Mortal Wkly Rep* 2020; **69**: 1635–40.

11 Rubin R. Pregnant People's Paradox-Excluded From Vaccine Trials Despite Having a Higher Risk of COVID-19 Complications. *JAMA* 2021; **325**: 1027–8.

12 Ayhan SG, Oluklu D, Atalay A, *et al.* COVID□19 vaccine acceptance in pregnant women. International Journal of Gynecology & Obstetrics. 2021; **154**: 291–6.

13 Battarbee AN, Stockwell MS, Varner M, *et al.* Attitudes Toward COVID-19 Illness and COVID-19 Vaccination among Pregnant Women: A Cross-Sectional Multicenter Study during August-December 2020. *Am J Perinatol* 2022; **39**: 75–83.

14 Hosokawa Y, Okawa S, Hori A, *et al*. The Prevalence of COVID-19 Vaccination and Vaccine Hesitancy in Pregnant Women: An Internet-based Cross-sectional Study in Japan. *J Epidemiol* 2022; **32**: 188–94.

15 Hsu AL, Johnson T, Phillips L, Nelson TB. Sources of Vaccine Hesitancy: Pregnancy, Infertility, Minority Concerns, and General Skepticism. *Open Forum Infect Dis* 2022; **9**: ofab433.

16 Skjefte M, Ngirbabul M, Akeju O, *et al*. COVID-19 vaccine acceptance among pregnant women and mothers of young children: results of a survey in 16 countries. *Eur J Epidemiol* 2021; **36**: 197–211.

17 Centers for Disease Control and Prevention (CDC). COVID-19 vaccination among pregnant people aged 18-49 years overall, by race/ethnicity, and date reported to CDC - Vaccine Safety Datalink, United States. https://covid.cdc.gov/covid-data-tracker/#vaccinations-pregnant-women (accessed July 6, 2022).

18 Arora M, Lakshmi R. Vaccines - safety in pregnancy. *Best Pract Res Clin Obstet Gynaecol* 2021; **76**: 23–40.

19 Butt AA, Chemaitelly H, Al Khal A, *et al.* SARS-CoV-2 vaccine effectiveness in preventing confirmed infection in pregnant women. *J Clin Invest* 2021; **131**. DOI:10.1172/JCI153662.

20 Dagan N, Barda N, Biron-Shental T, *et al.* Effectiveness of the BNT162b2 mRNA COVID-19 vaccine in pregnancy. Nature Medicine. 2021; **27**: 1693–5.

21 Goldshtein I, Nevo D, Steinberg DM, *et al.* Association Between BNT162b2 Vaccination and Incidence of SARS-CoV-2 Infection in Pregnant Women. *JAMA* 2021; **326**: 728–35.

22 Gilbert P, Rudnick C. Newborn Antibodies to SARS-CoV-2 detected in cord blood after maternal vaccination. bioRxiv. 2021; published online Feb 5. DOI:10.1101/2021.02.03.21250579.

23 Gill L, Jones CW. Severe Acute Respiratory Syndrome Coronavirus 2 (SARS-CoV-2) Antibodies in Neonatal Cord Blood After Vaccination in Pregnancy. *Obstet Gynecol* 2021; **137**: 894–6.

24 Yang Z, Zhang S, Tang Y-P, *et al.* Clinical Characteristics, Transmissibility, Pathogenicity, Susceptible Populations, and Re-infectivity of Prominent COVID-19 Variants. *Aging Dis* 2022; **13**: 402–22.

25 Halasa NB, Olson SM, Staat MA, *et al.* Maternal Vaccination and Risk of Hospitalization for Covid-19 among Infants. *N Engl J Med* 2022; **387**: 109–19.

26 Goldshtein I, Steinberg DM, Kuint J, *et al.* Association of BNT162b2 COVID-19 Vaccination During Pregnancy With Neonatal and Early Infant Outcomes. *JAMA Pediatr* 2022; **176**: 470–7.

27 Lipkind HS, Vazquez-Benitez G, DeSilva M, *et al.* Receipt of COVID-19 Vaccine During Pregnancy and Preterm or Small-for-Gestational-Age at Birth - Eight Integrated Health Care Organizations, United States, December 15, 2020-July 22, 2021. *MMWR Morb Mortal Wkly Rep* 2022; **71**: 26–30.

28 Magnus MC, Örtqvist AK, Dahlqwist E, *et al.* Association of SARS-CoV-2 Vaccination During Pregnancy With Pregnancy Outcomes. *JAMA* 2022; **327**: 1469–77.

29 Kline A LY. PsmPy: A Package for Retrospective Cohort Matching in Python. In: 2022 44th Annual International Conference of the IEEE Engineering in Medicine & Biology Society (EMBC). 2022.

30 Cohen J. Quantitative methods in psychology: A power primer. In: Psychological Bulletin. 1992. https://citeseerx.ist.psu.edu/viewdoc/summary?doi=10.1.1.1043.9095 (accessed July 31, 2022).

31 von Elm E, Altman DG, Egger M, *et al.* The Strengthening the Reporting of Observational Studies in Epidemiology (STROBE) statement: guidelines for reporting observational studies. *Lancet* 2007; **370**: 1453–7.

32 Paul P, France AM, Aoki Y, *et al.* Genomic Surveillance for SARS-CoV-2 Variants Circulating in the United States, December 2020-May 2021. *MMWR Morb Mortal Wkly Rep* 2021; **70**: 846–50.

33 Centers for Disease Control and Prevention (CDC). COVID Data Tracker: Variants & Genomic Surveillance: Variant Proportions. https://covid.cdc.gov/covid-data-tracker/#variant-proportions (accessed July 11, 2022).

34 Thompson MG, Burgess JL, Naleway AL, *et al*. Interim Estimates of Vaccine Effectiveness of BNT162b2 and mRNA-1273 COVID-19 Vaccines in Preventing SARS-CoV-2 Infection Among Health Care Personnel, First Responders, and Other Essential and Frontline Workers - Eight U.S. Locations, December 2020-March 2021. *MMWR Morb Mortal Wkly Rep* 2021; **70**: 495–500.

35 Accorsi EK, Britton A, Fleming-Dutra KE, *et al.* Association Between 3 Doses of mRNA COVID-19 Vaccine and Symptomatic Infection Caused by the SARS-CoV-2 Omicron and Delta Variants. JAMA. 2022; **327**: 639.

36 Andrews N, Stowe J, Kirsebom F, *et al.* Covid-19 Vaccine Effectiveness against the Omicron (B.1.1.529) Variant. *N Engl J Med* 2022; **386**: 1532–46.

37 Bar-On YM, Goldberg Y, Mandel M, *et al*. Protection of BNT162b2 Vaccine Booster against Covid-19 in Israel. *N Engl J Med* 2021; **385**: 1393–400.

38 Ferdinands JM, Rao S, Dixon BE, *et al*. Waning 2-Dose and 3-Dose Effectiveness of mRNA Vaccines Against COVID-19-Associated Emergency Department and Urgent Care Encounters and Hospitalizations Among Adults During Periods of Delta and Omicron Variant Predominance - VISION Network, 10 States, August 2021-January 2022. *MMWR Morb Mortal Wkly Rep* 2022; **71**: 255–63.

39 Lauring AS, Tenforde MW, Chappell JD, *et al.* Clinical severity of, and effectiveness of mRNA vaccines against, covid-19 from omicron, delta, and alpha SARS-CoV-2 variants in the United States: prospective observational study. *BMJ* 2022; **376**: e069761.

40 Bar-On YM, Goldberg Y, Mandel M, *et al*. Protection by a Fourth Dose of BNT162b2 against Omicron in Israel. *N Engl J Med* 2022; **386**: 1712–20.

| | No. (%) | | |
|---|---|---|---|
| | **Vaccinated n = 26,792** | **Unvaccinated n =48,492** | **p-value** |
| **Demographics** | | | |
| Race | | | p<0.001 |
| American Indian or Alaska Native | 205 (0.8%) | 635 (1.3%) | |
| Asian | 4,151 (15.5%) | 3,116 (6.4%) | |
| Black | 856 (3.2%) | 2,651 (5.5%) | |
| Multiracial | 415 (1.5%) | 672 (7.9%) | |
| Native Hawaiian or Pacific Islander | 212 (0.8%) | 624 (1.3%) | |
| Other | 4,003 (14.9%) | 9,149 (18.9%) | |
| White | 15,886 (59.3%) | 29,300 (60.4%) | |
| Unknown | 1,064 (4.0%) | 2,345 (4.8%) | |
| Ethnicity | | | p<0.001 |
| Hispanic or Latino | 6,200 (23.1%) | 13,804 (28.5%) | |
| Not Hispanic or Latino | 20,562 (76.7%) | 34,547 (71.2%) | |
| Unknown | 30 (0.1%) | 141 (0.3%) | |
| Maternal Age (Years) | | | p<0.001 |
| 18-25 | 2,074 (7.7%) | 9,713 (20.0%) | |
| 25-30 | 5,350 (20.0%) | 13,900 (28.7%) | |
| 30-35 | 10,493 (39.2%) | 14,903 (30.7%) | |
| 35-40 | 7,334 (27.3%) | 8,165 (16.8%) | |
| 40-45 | 1,541 (5.8%) | 1,811 (3.7%) | |
| Pregravid BMI ( kg/m2) | | | p<0.001 |
| Underweight | 428 (1.6%) | 704 (2.7%) | |
| Normal | 6,725 (25.1%) | 8,495 (17.5%) | |
| Overweight | 4,690 (17.5%) | 6,748 (13.9%) | |
| Obese | 2,607 (9.7%) | 4,520 (9.3%) | |
| Severely Obese | 1,273 (4.8%) | 2,314 (4.8%) | |
| Unknown | 11,069 (41.3%) | 25,711 (53.0%) | |
| Commercial Insurance | 18,297 (68.3%) | 19,767 (40.7%) | p<0.0001 |
| Smoker | 1,204 (4.4%) | 4,832(10.0%) | p<0.0001 |
| Illicit Drug User | 1,890 (7.1%) | 5,577 (11.5%) | p<0.0001 |
| Preterm History | 958 (3.6%) | 2,182 (4.5%) | p<0.0001 |
| Parity | | | p<0.001 |
| Nulliparity | 15,763 (58.8%) | 26,140 (53.9%) | |
| Low Multiparity | 10,658 (39.9%) | 20,908 (43.1%) | |
| Grand Multipara | 371 (1.4%) | 1,444 (3.0%) | |
| Gravidity | | | p<0.001 |
| Nulligravidity | 8,811 (32.9%) | 14,541 (30.0%) | |
| Low Multigravidity | 16,954 (63.3%) | 30,629 (63.2%) | |
| Grand Multigravidity | 1,027 (3.8%) | 3,322 (6.9%) | |
| **Comorbidities** | | | |

| | | | |
|---|---|---|---|
| Chronic Diabetes | 2,154 (8.0%) | 3,094 (6.4%) | p<0.0001 |
| Chronic Hypertension | 525 (2.0 %) | 738 (1.5%) | p<0.0001 |
| Gestational Diabetes | 1,983 (7.4%) | 2,826 (5.8%) | p<0.0001 |
| Gestational Hypertension | 1,161(4.3%) | 2,017 (4.2%) | p=0.26 |
| Preeclampsia | 774 (2.9%) | 1,342 (2.8%) | p=0.33 |
| Severe Preeclampsia | 28 (0.1%) | 37 (0.1%) | p=0.24 |
| **Birth Characteristics** | | | |
| Fetal Sex | | | p<0.001 |
| Female | 13,696 (51.1%) | 24,929 (51.4%) | |
| Male | 13,046 (48.7%) | 23,388 (48.2%) | |
| Unknown | 50 (0.2%) | 175 (0.4%) | |
| Mode of Delivery | | | p<0.0001 |
| C-Section | 8,510 (31.8%) | 14,343 (30.0%) | |
| Vaginal | 18,231 (68.0%) | 34,034 (70.2%) | |
| Unknown | 51 (0.2%) | 115 (0.2%) | |
| **Geographical Features** | | | |
| Rural/Urban Categorization | | | p<0.001 |
| Rural | 204 (0.8%) | 804 (1.7%) | |
| Small Town | 205 (0.8%) | 1,020 (2.1%) | |
| Micropolitan | 763 (2.8%) | 2,237 (4.6%) | |
| Metropolitan | 21,940 (81.9%) | 37,095 (76.5%) | |
| Missing | 3,680 (13,7%) | 7,336 (15.1%) | |
| Socioeconomic Status | | | p<0.001 |
| 1st Quintile (0.0 - 19.9%) | 6,784 (25.3%) | 14,574 (30.1%) | |
| 2nd Quintile (20.0 - 39.9%) | 6,166 (23.0%) | 9,731 (20.1%) | |
| 3rd Quintile (40.0 - 59.9%) | 4,804 (17.9%) | 10,348 (21.3%) | |
| 4th Quintile (60.0 - 79.9%) | 3,564 (13.3%) | 8,628 (17.8%) | |
| 5th Quintile (80.0% - 100.0%) | 1,779 (6.6%) | 5,213 (10.8%) | |
| Missing | 3,695 (13.8%) | 7,377 (15.2%) | |
| Household Composition and Disability | | | p<0.001 |
| 1st Quintile (0.0 - 19.9%) | 9,172 (34.2%) | 18,155 (37.4%) | |
| 2nd Quintile (20.0 - 39.9%) | 5,644 (21.1%) | 9,628 (19.9%) | |
| 3rd Quintile (40.0 - 59.9%) | 4,004 (14.9%) | 8,143 (16.8%) | |
| 4th Quintile (60.0 - 79.9%) | 2,468 (9.2%) | 6,701 (13.8%) | |
| 5th Quintile (80.0% - 100.0%) | 1,832 (6.8%) | 5,867 (12.1%) | |
| Missing | 3,672 (13.7%) | 7,318 (15.1%) | |
| Minority Status and Language | | | p<0.001 |
| 1st Quintile (0.0 - 19.9%) | 1,430 (5.3%) | 10,179 (21.0%) | |
| 2nd Quintile (20.0 - 39.9%) | 3,389 (12.6%) | 6,274 (12.9%) | |
| 3rd Quintile (40.0 - 59.9%) | 4,997 (18.7%) | 8,416 (17.4%) | |
| 4th Quintile (60.0 - 79.9%) | 7,968 (29.7%) | 13,045 (26.9%) | |
| 5th Quintile (80.0% - 100.0%) | 5,336 (19.9%) | 10,580 (21.8%) | |
| Missing | 3,672 (13.7%) | 7,318 (15.1%) | |

| | | | |
|---|---|---|---|
| Housing Type and Transportation | | | p<0.001 |
| 1st Quintile (0.0 - 19.9%) | 2,729 (10.2%) | 11,397 (23.5%) | |
| 2nd Quintile (20.0 - 39.9%) | 4,698 (17.5%) | 8,506 (17.5%) | |
| 3rd Quintile (40.0 - 59.9%) | 4,353 (16.2%) | 7,086 (14.6%) | |
| 4th Quintile (60.0 - 79.9%) | 4,312 (16.1%) | 8,291 (17.1%) | |
| 5th Quintile (80.0% - 100.0%) | 7,005 (26.1%) | 13,214 (27.2%) | |
| Missing | 3,700 (13.8%) | 7,387 (15.2%) | |

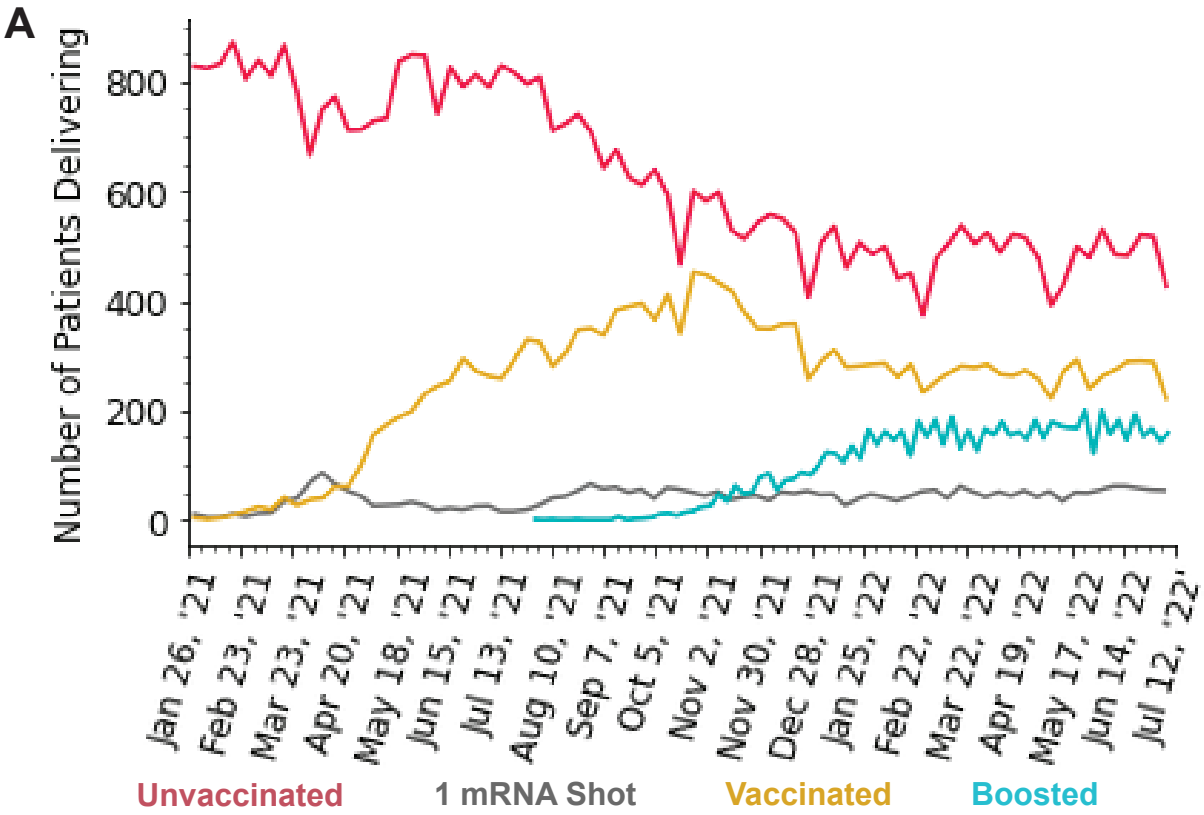
A
Number of Patients Delivering
800
600
400
200
0
Jan 26, '21
Feb 23, '21
Mar 23, '21
Apr 20, '21
May 18, '21
Jun 15, '21
Jul 13, '21
Aug 10, '21
Sep 7, '21
Oct 5, '21
Nov 2, '21
Nov 30, '21
Dec 28, '21
Jan 25, '22
Feb 22, '22
Mar 22, '22
Apr 19, '22
May 17, '22
Jun 14, '22
Jul 12, '22
Unvaccinated
1 mRNA Shot
Vaccinated
Boosted

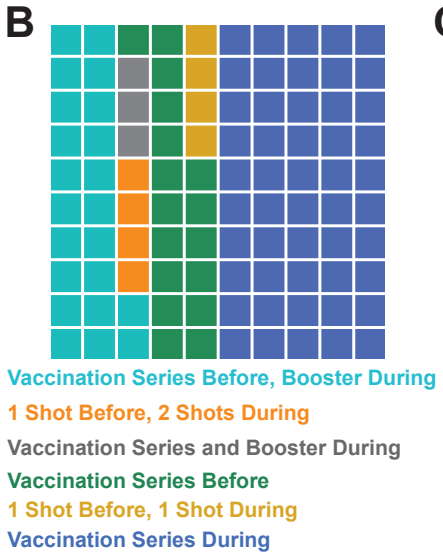
B
Vaccination Series Before, Booster During
1 Shot Before, 2 Shots During
Vaccination Series and Booster During
Vaccination Series Before
1 Shot Before, 1 Shot During
Vaccination Series During

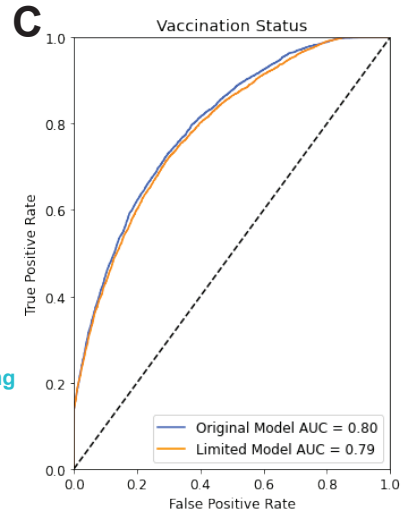
C
Vaccination Status
True Positive Rate
False Positive Rate
0.0
0.2
0.4
0.6
0.8
1.0
Original Model AUC = 0.80
Limited Model AUC = 0.79

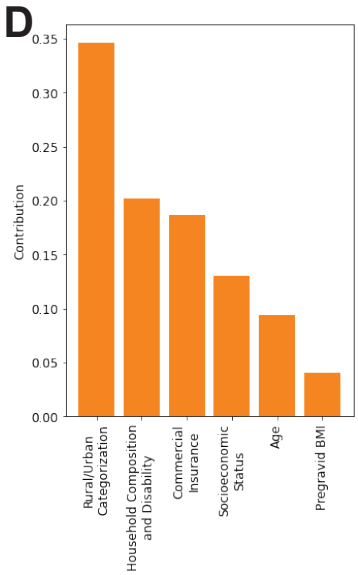
D
Contribution
0.00
0.05
0.10
0.15
0.20
0.25
0.30
0.35
Rural/Urban Categorization
Household Composition and Disability
Commercial Insurance
Socioeconomic Status
Age
Pregravid BMI

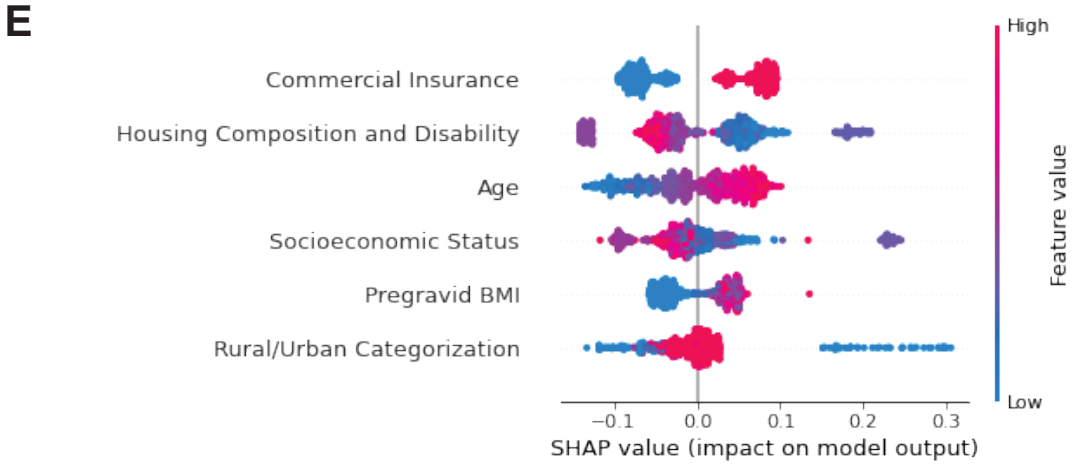
E
Commercial Insurance
Housing Composition and Disability
Age
Socioeconomic Status
Pregravid BMI
Rural/Urban Categorization
−0.1
0.0
0.1
0.2
0.3
SHAP value (impact on model output)
High
Feature value
Low

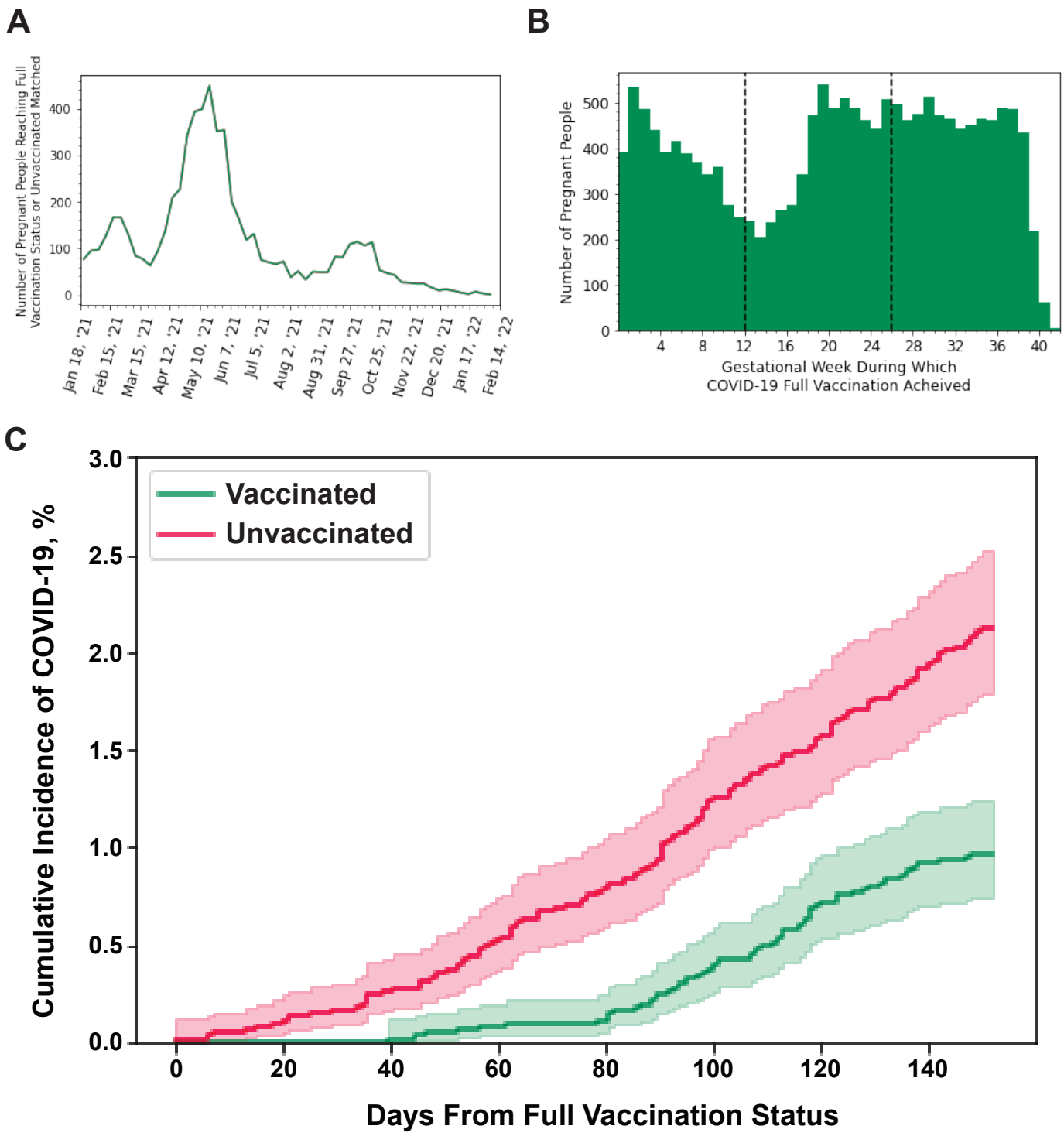
A
Number of Pregnant People Reaching Full Vaccination Status or Unvaccinated Matched
0
100
200
300
400
Jan 18, '21
Feb 15, '21
Mar 15, '21
Apr 12, '21
May 10, '21
Jun 7, '21
Jul 5, '21
Aug 2, '21
Aug 31, '21
Sep 27, '21
Oct 25, '21
Nov 22, '21
Dec 20, '21
Jan 17, '22
Feb 14, '22
B
Number of Pregnant People
0
100
200
300
400
500
4
8
12
16
20
24
28
32
36
40
Gestational Week During Which
COVID-19 Full Vaccination Acheived
C
Vaccinated
Unvaccinated
Cumulative Incidence of COVID-19, %
0.0
0.5
1.0
1.5
2.0
2.5
3.0
0
20
40
60
80
100
120
140
Days From Full Vaccination Status

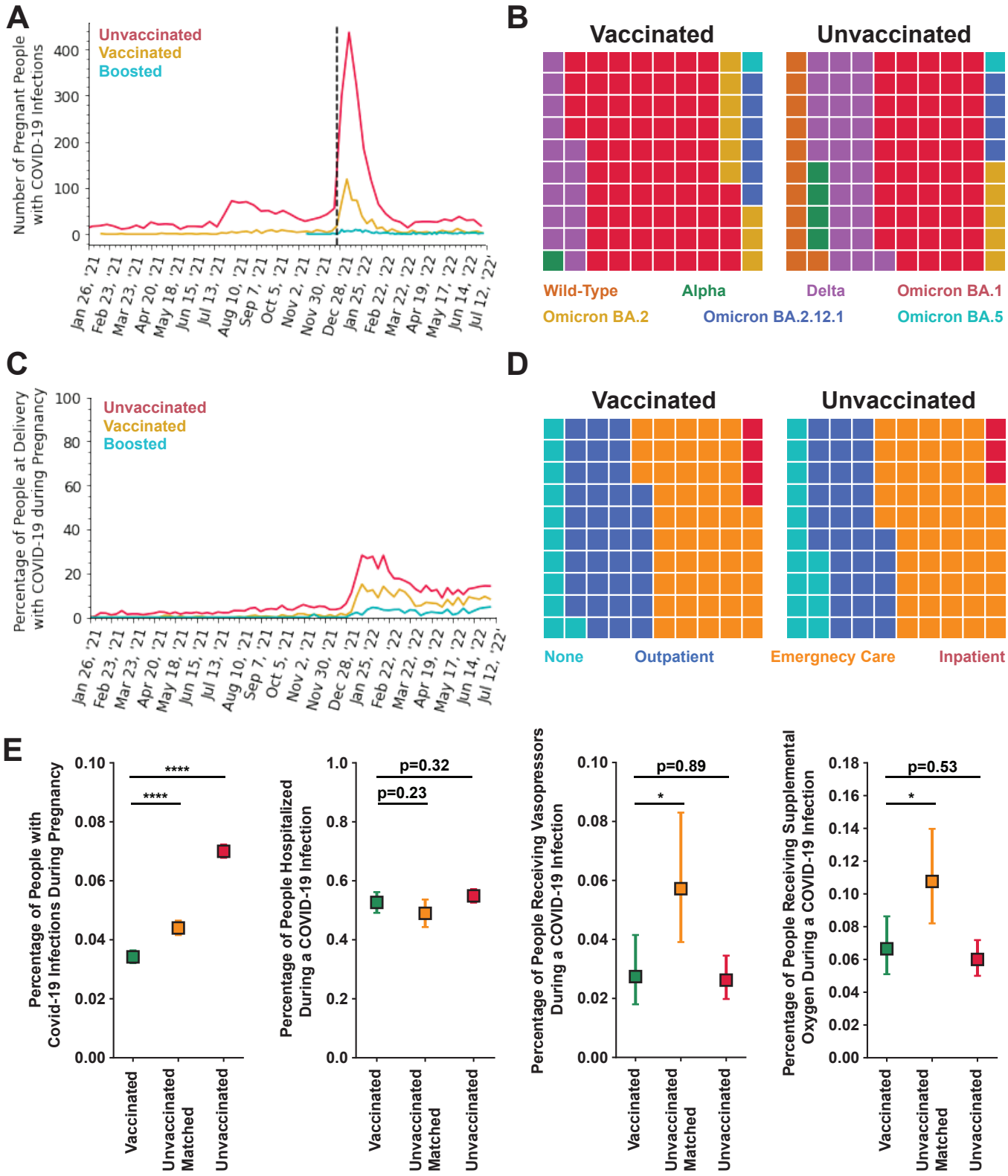
A
Unvaccinated
Vaccinated
Boosted
Number of Pregnant People with COVID-19 Infections
B
Vaccinated
Unvaccinated
Wild-Type
Alpha
Delta
Omicron BA.1
Omicron BA.2
Omicron BA.2.12.1
Omicron BA.5
C
Unvaccinated
Vaccinated
Boosted
Percentage of People at Delivery with COVID-19 during Pregnancy
D
Vaccinated
Unvaccinated
None
Outpatient
Emergency Care
Inpatient
E
Percentage of People with Covid-19 Infections During Pregnancy
****
****
Percentage of People Hospitalized During a COVID-19 Infection
p=0.32
p=0.23
Percentage of People Receiving Vasopressors During a COVID-19 Infection
p=0.89
*
Percentage of People Receiving Supplemental Oxygen During a COVID-19 Infection
p=0.53
*
Vaccinated
Unvaccinated Matched
Unvaccinated

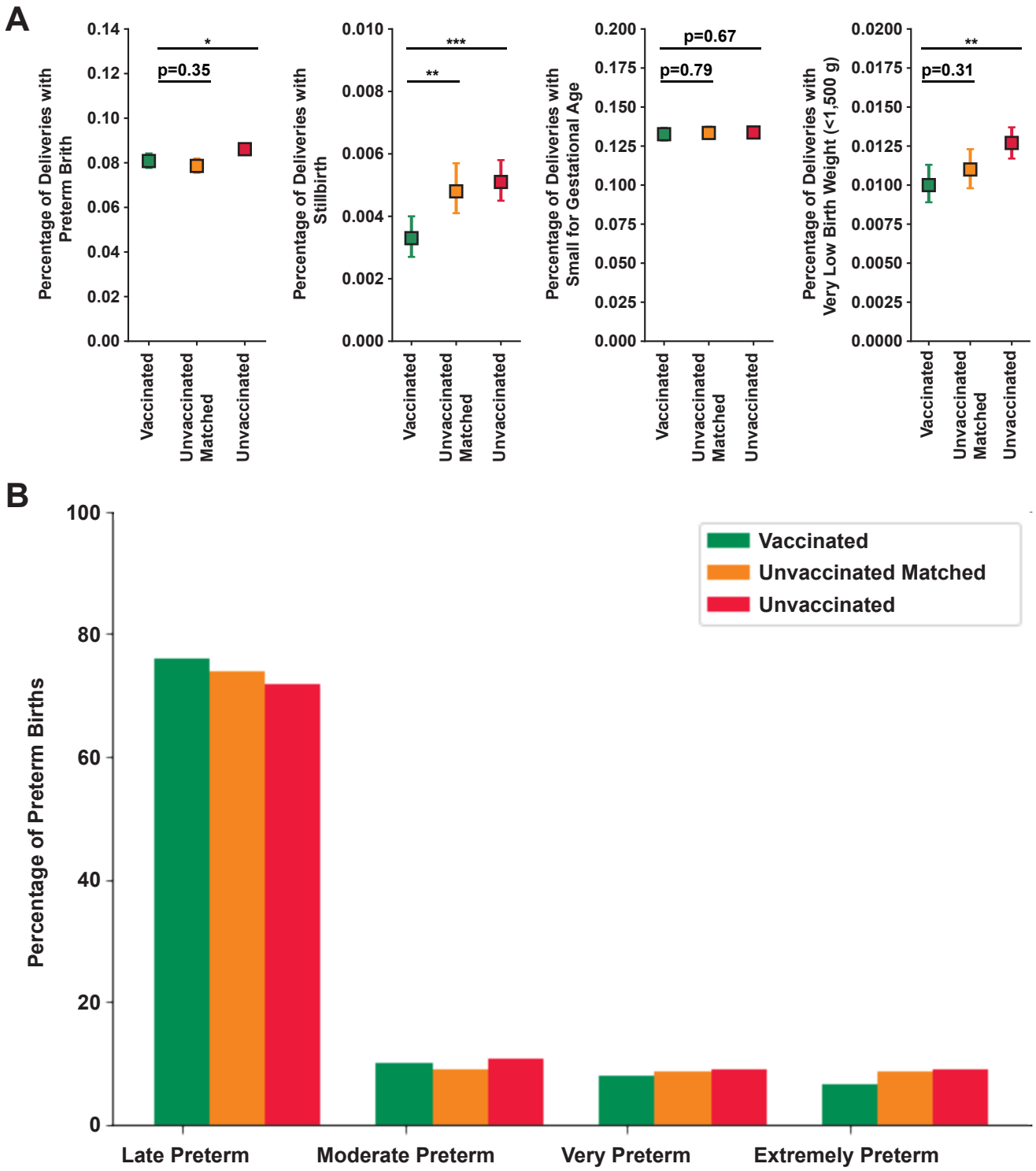
A
Percentage of Deliveries with Preterm Brith
0.14
0.12
0.10
0.08
0.06
0.04
0.02
0.00
*
p=0.35
Vaccinated
Unvaccinated Matched
Unvaccinated
Percentage of Deliveries with Stillbirth
0.010
0.008
0.006
0.004
0.002
0.000
***
**
Vaccinated
Unvaccinated Matched
Unvaccinated
Percentage of Deliveries with Small for Gestational Age
0.200
0.175
0.150
0.125
0.100
0.075
0.050
0.025
0.000
p=0.67
p=0.79
Vaccinated
Unvaccinated Matched
Unvaccinated
Percentage of Deliveries with Very Low Birth Weight (<1,500 g)
0.0200
0.0175
0.0150
0.0125
0.0100
0.0075
0.0050
0.0025
0.0000
**
p=0.31
Vaccinated
Unvaccinated Matched
Unvaccinated
B
Percentage of Preterm Births
100
80
60
40
20
0
Vaccinated
Unvaccinated Matched
Unvaccinated
Late Preterm
Moderate Preterm
Very Preterm
Extremely Preterm

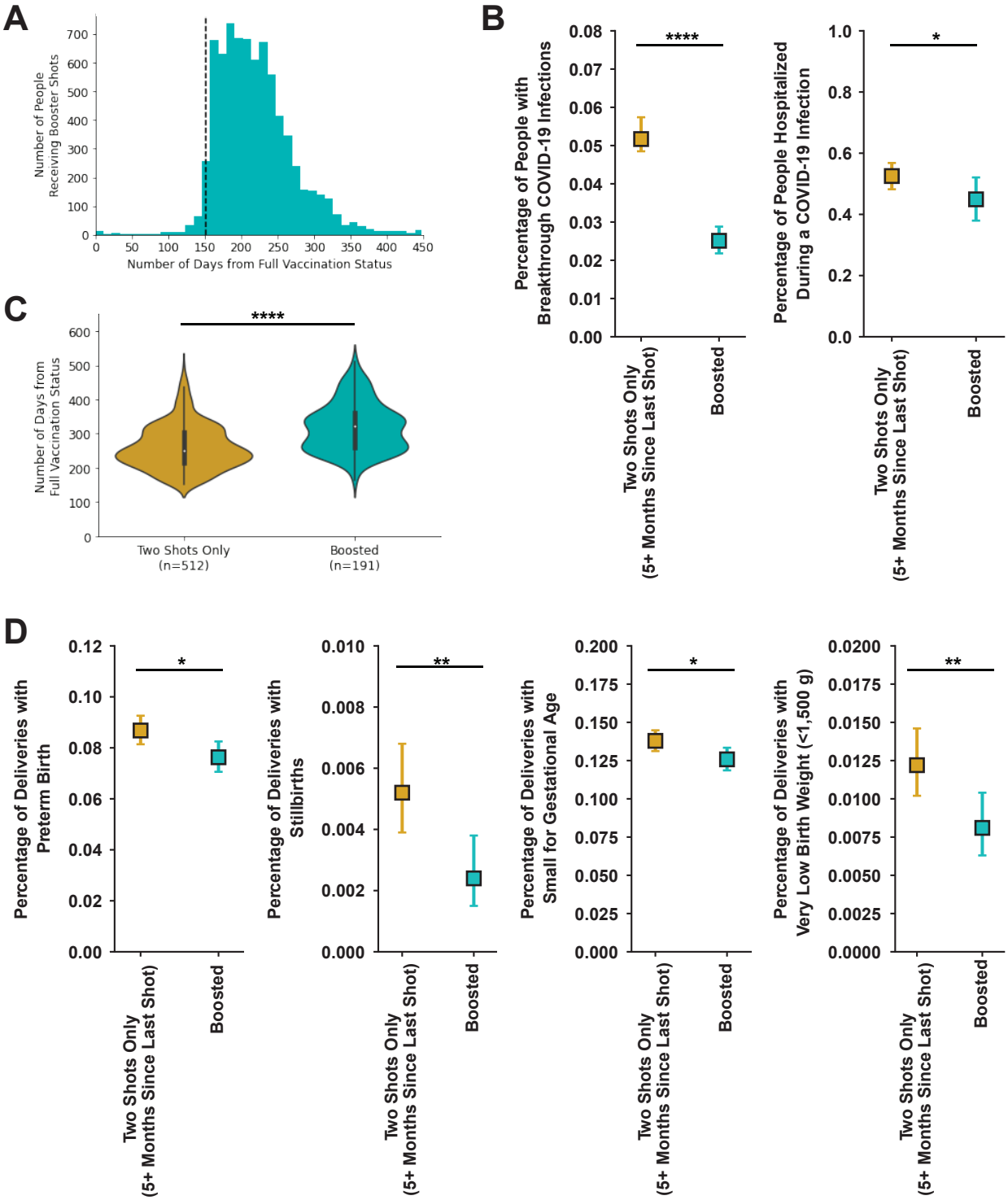
A
Number of People Receiving Booster Shots
Number of Days from Full Vaccination Status
B
Percentage of People with Breakthrough COVID-19 Infections
****
Percentage of People Hospitalized During a COVID-19 Infection
*
Two Shots Only (5+ Months Since Last Shot)
Boosted
C
Number of Days from Full Vaccination Status
****
Two Shots Only (n=512)
Boosted (n=191)
D
Percentage of Deliveries with Preterm Birth
*
Percentage of Deliveries with Stillbirths
**
Percentage of Deliveries with Small for Gestational Age
*
Percentage of Deliveries with Very Low Birth Weight (<1,500 g)
**
Two Shots Only (5+ Months Since Last Shot)
Boosted