Recombination shapes 2022 monkeypox outbreak

Ting-Yu Yeh and Gregory P. Contreras

Auxergen Inc., Columbus Center, 701 E Pratt Street, Baltimore, MD 21202, USA

E-mail: yehty@auxergen.com

Tel: 1-443-762-1974

Key words: Monkeypox, polymorphism, site-frequency spectrum, recombination

Short running title: Recombination in natural transmission of 2022 monkeypox outbreak

Word count: 2257 words (text)

*Ting-Yu Yeh is Corresponding author

Abstract

Here we report the first evidence of recombination of monkeypox genome in natural transmission by analyzing six tandem repeats (TRs) among 415 sequences collected between January to July 2022. The 2022 monkeypox viral population has diverged into 11 subgroups based on various TRs and their copy numbers. Here we identify 8 new recombinants (six from Slovenia, one from Australia, one from Italy). Our results indicate that the monkeypox genome is evolving and expanding quickly during the 2022 pandemic (Zeng's E = -1.65, Achaz's Y=-2.52, p< 0.001). We conclude that, In combination with genomic surveillance, TR analysis is a useful tool to monitor and track phylogenetic dynamics of monkeypox transmission.

Introduction

The 2022 monkeypox outbreak represents the first time this disease has spread widely beyond Central and West Africa. Initial cases were identified in the United Kingdom. Since May 2022, case numbers have increased quickly in Europe, North and South America, Asia, Africa, and Oceania. On July 23, 2022, the WHO declared monkeypox outbreak a global health emergency. On August 2, 2022, a total of 24,878 cases were confirmed in nearly 80 countries (Monkeypox data explorer. *Our World in Data*).

Although most viral sequences from the 2022 monkeypox outbreak belong to the B.1 clade (except two cases from the United States), is it possible that the virus is re-inventing itself for better survival and transmission among the human population?

In a rapidly evolving poxvirus, adaptation is simultaneously driven by two mechanisms: recombination (gene copy number variation, fast) and single nucleotide variants (SNVs, slow) at the same loci (Sasani, et al., 2018). Recombination also generates new phenotypes better suited to viral survival and with greatly altered disease potential. It has been shown that vaccinia viral DNA is swapped back and forth ~18 times per genome to make recombinant viruses in a single round of infection (Qin and Evans, 2014). Recombination in poxvirus genomes has been commonly detected by selection or screening in laboratory animals or cell culture for more than 60 years (Fenner & Comben, 1958). Gershon et al. described recombination of four capripoxvirus isolates during natural virus transmission by analyzing physical maps of the viral genome (Gershon et al., 1989). However, very little is known about poxvirus recombination in nature due to its relatively large genome size and lack of genomic surveillance data, which is now becoming available.

Tandem repeats (TRs) were first identified within the inverted terminal repeat of vaccinia virus DNA with a 70-base-pair sequence arranged in two blocks of 13 and

17 copies, respectively (Wittek and Moss, 1982). Other poxvirus TRs are small pieces of DNA sequences (3-25 nucleotides), and their sequences and copy numbers vary among different poxvirus family members or isolates (Kugelman et al., 2014). The insertions and deletions of TRs are common events among these poxviruses. (Coulson and Upton, 2011). Therefore, these TRs exhibit high rates of variation, and they represent a target for poxvirus gene truncation and variation (Kugalman et al., 2014; Hatcher et al., 2015). Many studies have applied TRs as a marker of recombination events and genetic polymorphism for genomic typing (Lambert et al., 1989). Here we report the first evidence of natural recombination of monkeypox virus by analyzing TRs. Our efforts focused on discovering the variability of the genome via recombination to determine the potential risk of new viral strain arising.

Results

Characterization of TRs diversity of monkeypox genome in 2022 pandemic

To determine the genomic diversity in monkeypox genomes in the 2022 outbreak, we first searched TRs in 415 available sequences (B.1 clade) worldwide from January 1 to July 20, using the Tandem Repeat Finder algorithm (Benson, 1999). This method eliminates the bias caused by sequence alignment error, especially in low complexity sequences like TRs. Based on the criteria of the score (>100) and length (>7 base pair, bp), we identified 6 TRs with variations in their copy numbers (Figure 1A). TR A/E have identical 16 bp sequences of inverted repeats (5'-TAACTCTAACTTATGACT-3' and 5'-AGTCATAAGTTAGTTA-3') at both ends of monkeypox virus genome (Table 1). The viral sequences were further categorized into six groups based on TR numbers (TRNs) of TRA/E (Figure 1B). 378 cases (90.6%) were associated with TRN=7.9 versus 14 cases of TRN=15.9 (3.4%), which were collected in the USA (ON959133, ON959134, ON959135, ON959136, ON954773, ON959131, ON959132), Belgium (ONON622712, ON622713, ON880419, ON880420, ON880421, ON880422) and the Czech Republic

(ON983168). One case of TRN=5.6, TRN=3.6, and TRN=2.6 was found in United Kingdom (ON 619837, ON619835, ON022171). There were 21 cases with different TRN numbers between TR A and E ("mismatch" in Figure 1B). This result shows that genome diversity can be grouped by TR polymorphism among monkeypox virus population in 2022 pandemic.

TR B, C, D, and F are direct repeats and located at either the intergenic regions (TR B, C, D) or 3' inverted terminal repeat (TR F) (Table 1). Each TR C and F contain one and three copies of 9 bp sequence (5'-TATGATGGA-3'), respectively. While the majority of viral sequences contain TR F (TRN=3.5, 97.1%), 50.8% and 48.2% of total samples either have TR C with TRN=9.7 and TRN=7.7, respectively (Figure 1C). Based on TR C/F pattern, the viral populations can be classified into 4 groups (Figure 1C). Further, in combination with TRNs of TR C/F and TR A/E, we are able to categorize viral populations into 11 subgroups. TR D is a 9 base-pair sequence (5'-ATATCATT) with more various copy numbers (Figure 1D), ranging from TRN=2 to 54.6 (Figure 1D). Interestingly, the sequences with high TRNs of TR D (TRN>30) also contain higher TRNs of TR A/E (TRN>15.9, 20 cases) in the group U, indicating that group U has more TR diversity than other groups.

Taken together, our data demonstrate that TRs diverge frequently during natural transmission within the B.1 clade and the virus is evolving quickly as its population expands (Zeng's E = -1.65, Achaz's Y=-2.52, p< 0.001).

Recombination

Poxvirus recombination between two co-infecting parental viruses generates genetic diversity (Ball, 1987; Ball, 1995, Evans et al., 1988; Sasani, et al, 2018). Monkeypox recombination in natural infection has not been reported to date. Using TR polymorphism, we identified 8 genomes with recombinant crossovers (Figure 2). Case FVG-ITA-01 (ON755039) in Italy may be generated from parental sequences from the group I and M. Case VIDRL01 (ON631963) in Australia comes from

parental sequence of the group M and U (Figure 1E), as well as six cases of Slovenia cases (ON838178, ON631241, ON609725, ON754985, ON754986, ON754987). This is the first report of recombination of monkeypox in natural transmission to our knowledge.

We also employed the four-gamete test with single nucleotide polymorphisms (SNPs) using the DNASP v6 algorithm to detect recombination, which cross over sites occur between bp 33260 and 79201 (segregation sites=219; Hudson and Kaplan, 1985). The linkage disequilibrium analysis also indicated the occurrence of recombination (Rozas's Za=0.0005, $p<0.05$) (Rozas et al., 2001). We did not find recombination among the monkeypox sequences collected between year 2000-2020 (N=71, data not shown).

Based on neutrality test, directional selection appears to not be significant yet (normalized Wu and Fay's DH= -0.74, $p > 0.05$) (Zeng et al., 2006), consistent with the idea that SNVs' mutation rate is generally slower than recombination in poxvirus evolution.

Discussion

In this study, we show the first report of natural recombination of monkeypox virus genome using TR analysis. Kugelman et al. had investigated monkeypox genome diversity from 60 human samples collected in Democratic Republic of the Congo from 2005 through 2007 based on TRs (4 regions between bp. 72–486 and 196710–197124, 189820-190444, 89273-89944) (Kugelman et al., 2014). These virus population can be categorized into 4 lineages, while we have identified 11 different subgroups in clade B.1 to date. Like Kugelman et al.'s studies, we found none of the TR of monkeypox strains is located at the protein coding region. However, all of their 60 samples (2005-2007) had identical right and left TRs. In contrast, we have detected 21 genomes (5.1%) with mismatch TR A/E during the 2022 pandemic to date (Figure 1C).

It has been shown TRs with the diverse length (54, 70, 125 bp) near the ends of vaccinia virus genome can provide a useful marker to detect unequal crossing over and compare the relatedness of poxviruses. (Baroudy and Moss, 1982). Our results also indicate that TR analysis is well-suited for detecting poxvirus recombination events. In the case of poxviruses, insertion, deletion or recombination may make the construction of phylogenetic trees problematic if only based on SNP-based algorithm (Coulson and Upton, 2011). In combination genomic surveillance, TR analysis is a useful tool to monitor and track phylogenetic dynamics of monkeypox transmission.

It has been reported that the 3'-to-5' exonuclease activity of viral DNA polymerase plays an essential role in promoting extraordinarily high levels of genetic recombination in vaccinia infection (Gammon and Evans, 2009). Recombination is involved in vaccinia virus adaptation to counteract the interferon-induced antiviral host cell response mediated by the double-stranded RNA-dependent protein kinase (PKR). One of the weak PKR inhibitors, vaccinia K3L, undergo recurrent gene amplification with a beneficial SNV (His47Arg) via active recombination driven by selection (Elde, et al., 2012; Sasani et al., 2018). This event is mediated by vaccinia RNA polymerase and leads to rapid homogenization of K3L gene arrays (Cone et al., 2017). It is worth noting that natural monkeypox C3L (vaccinia K3L homologue) is truncated at amino acid 43 <u>by the stop codon and loss of binding site</u> to PKRs and eIF2B (Figure 3). It is unclear whether monkeypox virulence is changed due to the loss of the anti-interferon activity.

Potential influence of TRs on monkeypox genes

TR C is located at the intergenic region between A47R (IL-1/Toll-like receptor signaling inhibitor) and A49R (thymidylate kinase) (Figure 4A). Both A47R and A49R are the earliest expressed genes after virus infection (Assarsson et al., 2008; Yang et al, 2015). Vaccinia V46R (monkeypox A47R homologue) is one of

determinant of viral virulence. (Stack, et al., 2005) Vaccinia mRNAs of early genes terminate within around 50 nucleotides after a UUUUUNU sequence and are subsequently polyadenylated (Yuen and Moss, 1987). Insertion of TR C is located at 14 bp downstream of the stop codon of monkeypox A47R (Figure 4B). Since TR C is also 4 bp downstream of 3' termination sequence (UUUUUAU) of monkeypox virus, this suggests that A47R transcripts may be variable in the 3'-untranslated region between TRN=9.7 versus TRN=7.7. Whether or not the properties (degradation, location et al.) of A47R mRNA transcripts are altered require further investigation.

TR B contains a 19 bp AT-rich sequence (5'-TATATTTTATATTTTATTT-3'), and its TRN is 3.4 in 60.7% of total cases. Since sequencing information near 39.3% of TR B insertion sites is ambiguous, TR B is not included in our analysis. TR B is located at the intergenic region between A41L (chemokine-binding protein) and A42R (profilin-like protein) (Figure 5A). Since A41L and A42R transcribe in the opposite direction, this intergenic region is very likely as the promoter of A41L and A42R gene. A42R promoter contains a 5′-poly(A) leader with TAAAT and AAAAAA element, the feature of intermediate gene promoter (Yang et al., 2011; Yang et al., 2012; Yang et al., 2013) (Figure 5C). TR B is inserted at -77 bp upstream of the start codon of A42R gene, and this TR is not present in vaccinia virus genome (Figure 5B).

TR D is located at -28 bp upstream of the start codon of B19R (IFNα/β receptor glycoprotein) in the promoter region, and its copy numbers are variable (Figure 6A). Poor alignment indicates that the intergenic B18R/B19R region is very different between vaccinia and monkeypox (Figure 6B). Vaccinia B19R also has both TAAAT (-27 to -23) and AAAAAAA (-41 to -35) motif in its promoter (Yang et al., 2012), but these two elements appear to be absent in monkeypox B19R promoter (Figure 6B). Monkeypox virus has 85 bp sequence upstream of the start codon of B19R, and this 85 bp sequence does not exist in vaccinia (Figure 6C and 6D). These results suggest that gene expression of monkeypox B19R may be regulated differently from its vaccinia homologue (Figure 6B). It has been reported that the upstream core

elements of both poxvirus intermediate and late promoters are clearly AT-rich sequences and regulated by TATA-binding proteins (Knutson et al., 2006). We speculate that insertion of TATA-like sequences like TR B or D may also influence gene expression of A42R and B19R.

Materials and methods

Genomic sequences of monkeypox virus (B.1 clade) from January 1 to July 20, 2022 (*N*=415) were obtained from NCBI database. FASTA files of viral sequences were downloaded and analyzed by Tandem Repeat Finder Version 4.09 (Benson, 1999). Only score more than 100 by Tandem Repeat Finder were considered TRs. Our TR analysis did not include small TRs (<6 bp, microsatellites), because microsatellites comprise 24% of the nucleotide sequence of these poxvirus genomes on average (Hatcher et al., 2015). Sequences are aligned using MAFFT 7 software (Katoh and Standley, 2013; Kuraku et al, 2013).

Neutrality tests within monkeypox populations were analyzed using the polymorphism of the full monkeypox genome based on the site-frequency spectrum: (1) Zeng's *E* test, (2) Achaz's *Y*, (3) normalized Wu and Fay's *DH* test, and using DNASP v6 software with the camelpox virus (MZ300860) as the outgroup sequence (Rozas, et al., 2017). *DH* test is sensitive to the changes in high-frequency SNPs and primarily affected by directional selection and no other driving forces, such as demographic expansion (Zeng et al., 2006). Zeng's *E* test contrasts high and low frequency regions of frequency spectrum, so it can detect demographic expansion after a sweep (Zeng et al., 2006). To avoid sequence errors that could reject neutrality, Achaz's *Y* test employs the SNP number and frequency spectrum but ignores singletons, which are the class of polymorphisms that have the highest impact on several neutrality tests (such as Tajima's *D*), (Achaz, 2008; Achaz, 2009). Recombination and the linkage disequilibrium analysis were carried out by DNASP v6 (Hudson and Kaplan, 1985; Rozas et al., 2001). Statistical significance of observed values of all tests was obtained by coalescent simulation with free

recombination after 1,000 replicates. The probability for each test statistic was calculated as the frequency of replicates with a value lower than the observed statistic (two-tailed test) by DNASP v6 (Rozas, et al., 2017).

References

Achaz G. Testing for neutrality in samples with sequencing errors. *Genetics* 2008; **179**:1409–1424.

Achaz G. Frequency spectrum neutrality tests: one for all and all for one. *Genetics* 2009; **183**: 249–258,

Assarsson E, Greenbaum JA, Sundström M et al. Kinetic analysis of a complete poxvirus transcriptome reveals an immediate–early class of genes. *Proc Natl Acad Sci USA.* 2008;**105**:2140–2145.

Ball LA. High-frequency homologous recombination in vaccinia virus DNA. *J. Virol.* 1987; **61**:1788–1795

Ball LA. Fidelity of homologous recombination in vaccinia virus DNA. Virology 1995; **209**:688–691.

Baroudy BM, Moss B. Sequence homologies of diverse length tandem repetitions near ends of vaccinia virus genome suggest unequal crossing over. *Nucleic Acids Res* 1982; **10**:5673-5679.

Benson G, Tandem repeat finder: a program to analyze DNA sequences. *Nucleic Acids Res* 1999; **27**:573-80.

Cone KR, Kronenberg ZN, Yandell M, Elde NC. Emergence of a Viral RNA Polymerase Variant during Gene Copy Number Amplification Promotes Rapid Evolution of Vaccinia Virus. *J Virol* 2017; **91**: e01428-16.

Coulson D, Upton C. Characterization of indels in poxvirus genomes. *Virus Genes* 2011; **42**:171-177.

Elde NC, Child SJ, Eickbush MT, Kitzman JO, Rogers KS, Shendure J, Geballe AP, Malik HS. Poxviruses deploy genomic accordions to adapt rapidly against host antiviral defenses. *Cell*. 2012; **150**: 831–841.

Evans DH, Stuart D, McFadden G. High levels of genetic recombination among cotransfected plasmid DNAs in poxvirus-infected mammalian cells. *J. Virol.* 1988; **62**:367–375

Fenner, F and Comben, BM (1958). Genetic studies with mammalian poxviruses. I. Demonstration of recombination between two strains of vaccinia virus. *Virology* 1958; **5**:530-548.

Gammon DB, Evans DH. The 3′-to-5′ exonuclease activity of vaccinia virus DNA polymerase is essential and plays a role in promoting virus genetic recombination. *J. Virol. 2009*; **83**:4236–4250.

Gershon PD, Kitching RP, Hammond JM, Black DN. Poxvirus genetic recombination during natural virus transmission. *J Gen Virol* 1989; **70**:485-489.

Katoh K, Standley DM. MAFFT multiple sequence alignment software version 7: improvements in performance and usability. *Mol Biol Evol* 2013; **30**:772-80.

Kugelman JR, Johnston SC, Mulembakani PM. Genomic Variability of Monkeypox Virus among Humans, Democratic Republic of the Congo. *Emerg Infect Dis.* 2014; **20**: 232–239.

Kuraku S, Zmasek CM, Nishimura O, Katoh K. aLeaves facilitates on-demand exploration of metazoan gene family trees on MAFFT sequence alignment server with enhanced interactivity. *Nucleic Acids Res.* 2013;**41**, W22-8.

Hatcher EL, Wang C, Lefkowitz EJ. Genome Variability and Gene Content in Chordopoxviruses: Dependence on Microsatellites. *Viruses* 2015; **7**: 2126–2146.

Hudson RR, Kaplan NL. Statistical properties of the number of recombination events in the history of a sample of DNA sequences. *Genetics* 1985;**111**:147-64.

Knutson BA, Liu X, Oh J, Broyles SS. Vaccinia virus intermediate and late promoter elements are targeted by the TATA-binding protein. *J Virol* 2006; **80**:6784-6793.

Lambert S, Saintigny Y, Delacote F, et al., Analysis of intrachromosomal homologous recombination in mammalian cell, using tandem repeat sequences. *Mutat Res* 1999; **433**: 159-68

Monkeypox data explorer. *Our World in Data.*

Sasani FA, Cone KR, Quinlan AR. Elde, NC. Long read sequencing reveals poxvirus evolution through rapid homogenization of gene arrays. *eLife* 2018; **7**:e35453.

Qin L, Evans DH. Genome scale patterns of recombination between coinfecting vaccinia viruses. *J Virol.* 2014; **88**:5277-86.
Rozas J, Gullaud M, Blandin G, and Aguade M DNA variation at the rp49 gene region of *Drosophila simulans*: evolutionary inferences from an unusual haplotype structure. *Genetics* 2001; **158**,1147-1155.
Rozas J, Ferrer-Mata A, Sánchez-DelBarrio JC, Guirao-Rico S, Librado P, Ramos-Onsins SE, Sánchez-Gracia A. DnaSP 6: DNA Sequence Polymorphism Analysis of Large Data Sets. *Mol Biol Evol* 2017; **34**:3299-3302.
Stack J, Haga IR, Schröder M, et al., Vaccinia virus protein A46R targets multiple Toll-like–interleukin-1 receptor adaptors and contributes to virulence. *J Exp Med.* 2005; **201**: 1007–1018.
Wittek R, Moss B. Tandem repeats within the inverted terminal repetition of vaccinia virus DNA. *Cell* 1980; **21**:277-84.
Yang Z, Cao S, Martens CA, Porcella SF, Xie Z, Ma M, Shen B, Moss B. Deciphering Poxvirus Gene Expression by RNA Sequencing and Ribosome Profiling. *J. Virol.* 2015; **89**: 6874–6886.
Yang Z, Martens CA, Bruno DP Porcella SF, Moss B. Pervasive Initiation and 3′-End Formation of Poxvirus Postreplicative RNAs. *J Biol Chem.* 2012; **287**: 31050–31060.
Yang Z, Reynolds SE, Martens CA, Bruno DP, Porcella SF, Moss B. Expression Profiling of the Intermediate and Late Stages of Poxvirus Replication. *J. Virol.* 2011; **85**: 9899–9908.
Yang Z, Maruri-Avidal L, Sisler J, Stuart CA, Moss B. Cascade regulation of vaccinia virus gene expression is modulated by multistage promoters. *Virology* 2013; **447**:213-20.
Yuen L, Moss B. Oligonucleotide sequence signaling transcriptional termination of vaccinia virus early genes. *Proc. Natl. Acad. Sci. U.S.A.* 1987; **84**: 6417–6421.
Zeng, K, Fu, YX, Shi S, Wu CI. Statistical tests for detecting positive selection by utilizing high-frequency variants. *Genetics* 2006; **174:** 1431-1439.

Conflict of Interest

None declared.

Funding

No funding

Ethical approval

None declared.

Figure legend

Figure 1. Characterization of tandem repeats (TRs) of monkeypox genome in 2022 pandemics. (A) The map of monkeypox genome. The location of TR A to E are indicated. (B) The sequence variation of TR A/E among monkeypox sequences (B.1 clade) from January 1 to July 20, 2022 (*N*=415). Upper: TR numbers (TRNs), bottom: case numbers. "Mismatch" indicates that TRNs are different between TR A and E. (C) Sequence variation was represented by TR C/F and TRA/E. TRN=9.7 and TRN=7.7 of TR C are labeled as blue and red line, respectively. Group M, U, I are named based on the representative sequences: MUW1527495 (M, ON019276) or USA_2022_CA002 (U, ON954773), and IRBA22-14 (I, ON755040).

Figure 2. Graphical representation of recombination based on TR polymorphism. Each box (TR A, C, D, E, F) contains individual TRNs with different colors associated with the parental viral sequences: IRBA22-14 (I, ON755040), MUW1527495 (M, ON019276) or USA_2022_CA002 (U, ON954773). Here "parental" only refers to their phylogenic relationship among the sequences, not to the routes of transmission. Recombination is defined when a new virus gains the TR with different TRN, which leads to the mosaic pattern of the genome. Asterisks include six Slovenia cases that may have evolved into a new lineage.

Figure 3. Comparison of vaccinia K3L and monkeypox C3L sequence. The stop codon was introduced at bp 130-132, causing C3L a truncated protein compared to K3L.

Figure 4. TR C in the intergenic region of monkeypox A47R and A49R. (A) The map of TR C, A47R, and A49R gene. Arrows indicate the gene direction. (B) The location of TR C at the 3'-untranslated region of A47R transcript. The 3' termination UUUUUNU sequence for adding poly(A) tail is boxed in red.

Figure 5. TR B in the intergenic region of monkeypox A41L and A42R. (A) The map of TR B, A41L, and A42R gene. Arrows indicate the gene direction. Sequence B and C are shown in (B) and (C). (B) Sequence of TR B insertion in monkeypox genome as in (A) compared to vaccinia sequence. (C) Alignment of monkeypox and vaccinia in A42R promoter. TAAAT and AAAAAA element are boxed in red.

Figure 6. TR D in the intergenic region of monkeypox B18R and B19R. (A) (A) The map of TR D, B18R, and B19R gene. Arrows indicate the gene direction. Sequence B,

C and D are shown in (B), (C) and (D). (B) Alignment of monkeypox sequence B with vaccinia B19R promoter, including TAAAT and AAAAAAA element only found in vaccinia. (C and D) Sequences of B19R promoter of monkeypox. Sequence of TR D insertion in monkeypox genome as in (A).

Table 1. Summary of TR sequences and locations in this study.

Figure 1.

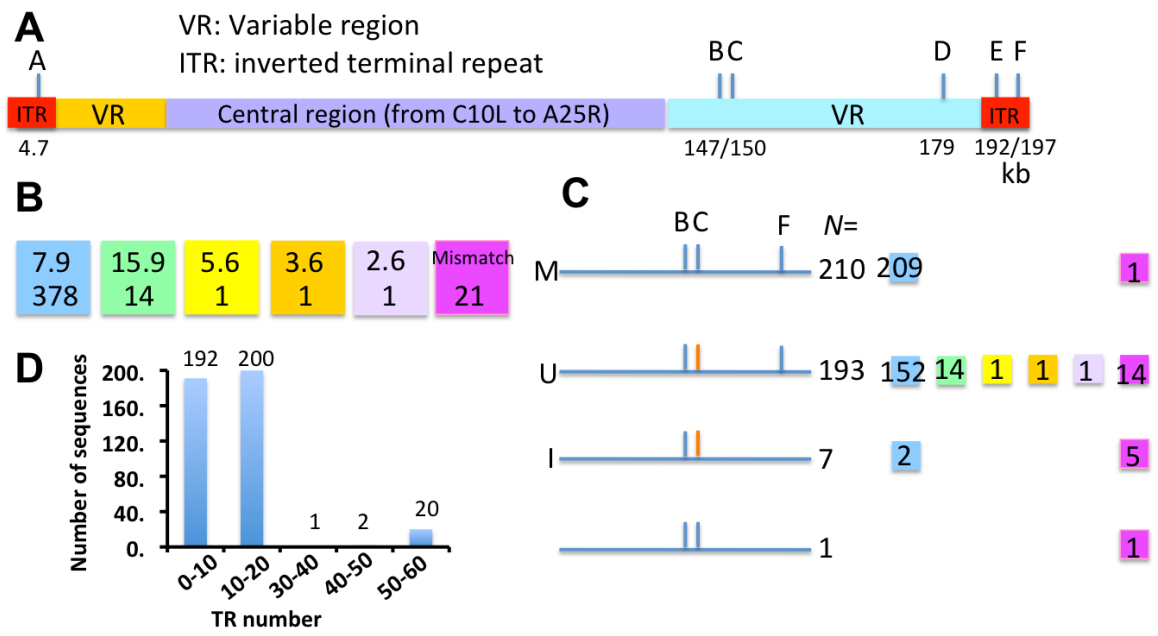
A
VR: Variable region
ITR: inverted terminal repeat
A
B C
D
E F
ITR
VR
Central region (from C10L to A25R)
VR
ITR
4.7
147/150
179
192/197
kb
B
7.9
378
15.9
14
5.6
1
3.6
1
2.6
1
Mismatch
21
C
B C
F
N=
M
210
209
1
U
193
152
14
1
1
1
14
I
7
2
5
1
1
D
Number of sequences
200.
160.
120.
80.
40.
0.
192
200
1
2
20
0-10
10-20
30-40
40-50
50-60
TR number

Figure 2

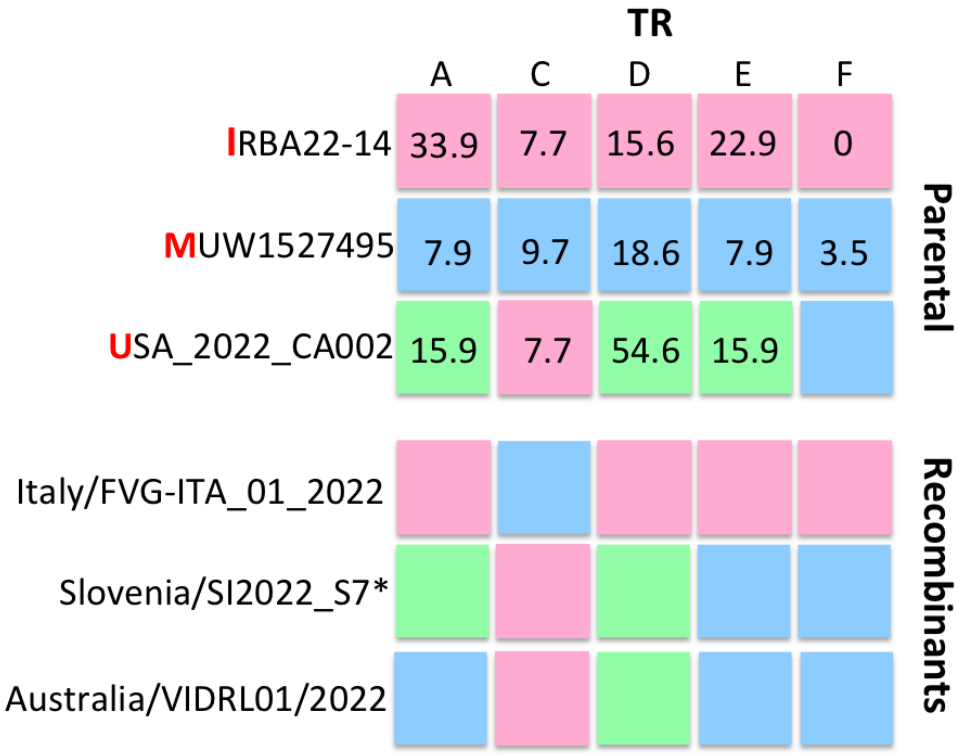
TR
A
C
D
E
F
IRBA22-14
33.9
7.7
15.6
22.9
0
MUW1527495
7.9
9.7
18.6
7.9
3.5
USA_2022_CA002
15.9
7.7
54.6
15.9
Parental
Italy/FVG-ITA_01_2022
Slovenia/SI2022_S7*
Australia/VIDRL01/2022
Recombinants

Figure 3.

Vaccinia K3L	112	GCT	ATC	TTG	GCA	GAG	AGT	GTT	AAG	ATG	CAT	ATG	144
	38	A	I	L	A	E	S	V	K	M	H	M	48
Monkeypox C3L	112	GCT	ATC	TTG	GCA	GAG	TGT	TAA	GAG	ATG	CAT	ATG	144
	38	A	I	L	A	E	C	*					43

Figure 4.

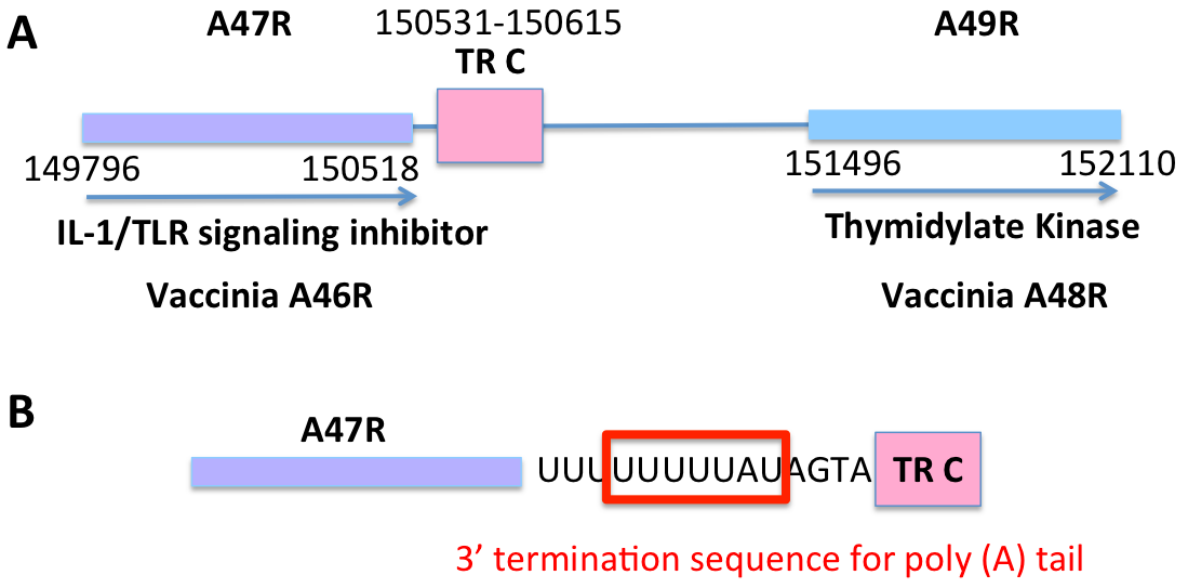
A
A47R
150531-150615
TR C
A49R
149796
150518
151496
152110
IL-1/TLR signaling inhibitor
Vaccinia A46R
Thymidylate Kinase
Vaccinia A48R
B
A47R
UUUUUUUUAUAGTA
TR C
3' termination sequence for poly (A) tail

Figure 5.

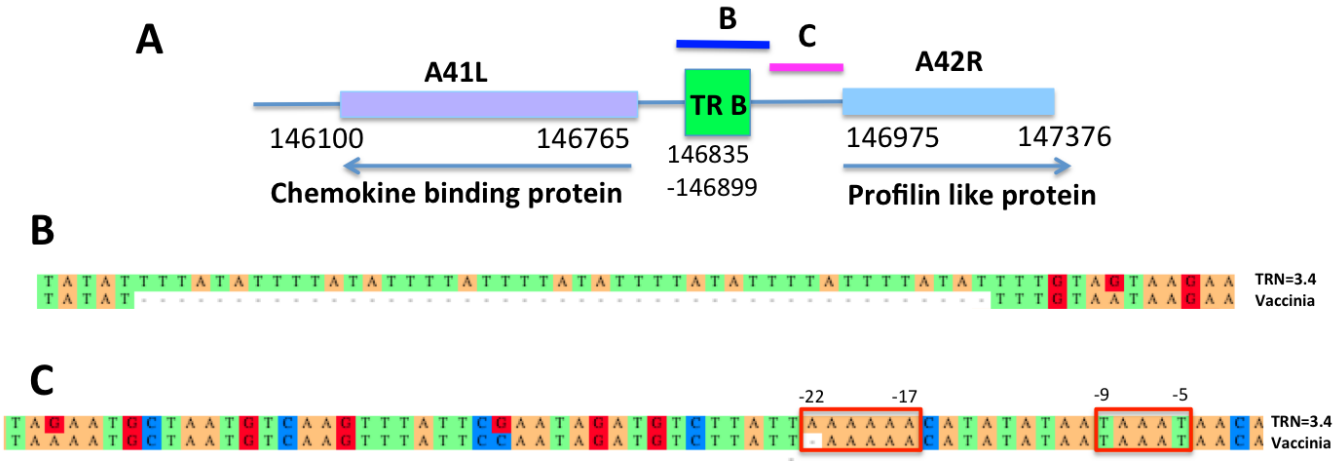
A
B
C
A41L
TR B
A42R
146100
146765
146835
-146899
146975
147376
Chemokine binding protein
Profilin like protein
B
TRN=3.4
Vaccinia
C
-22
-17
-9
-5
TRN=3.4
Vaccinia

Figure 6.

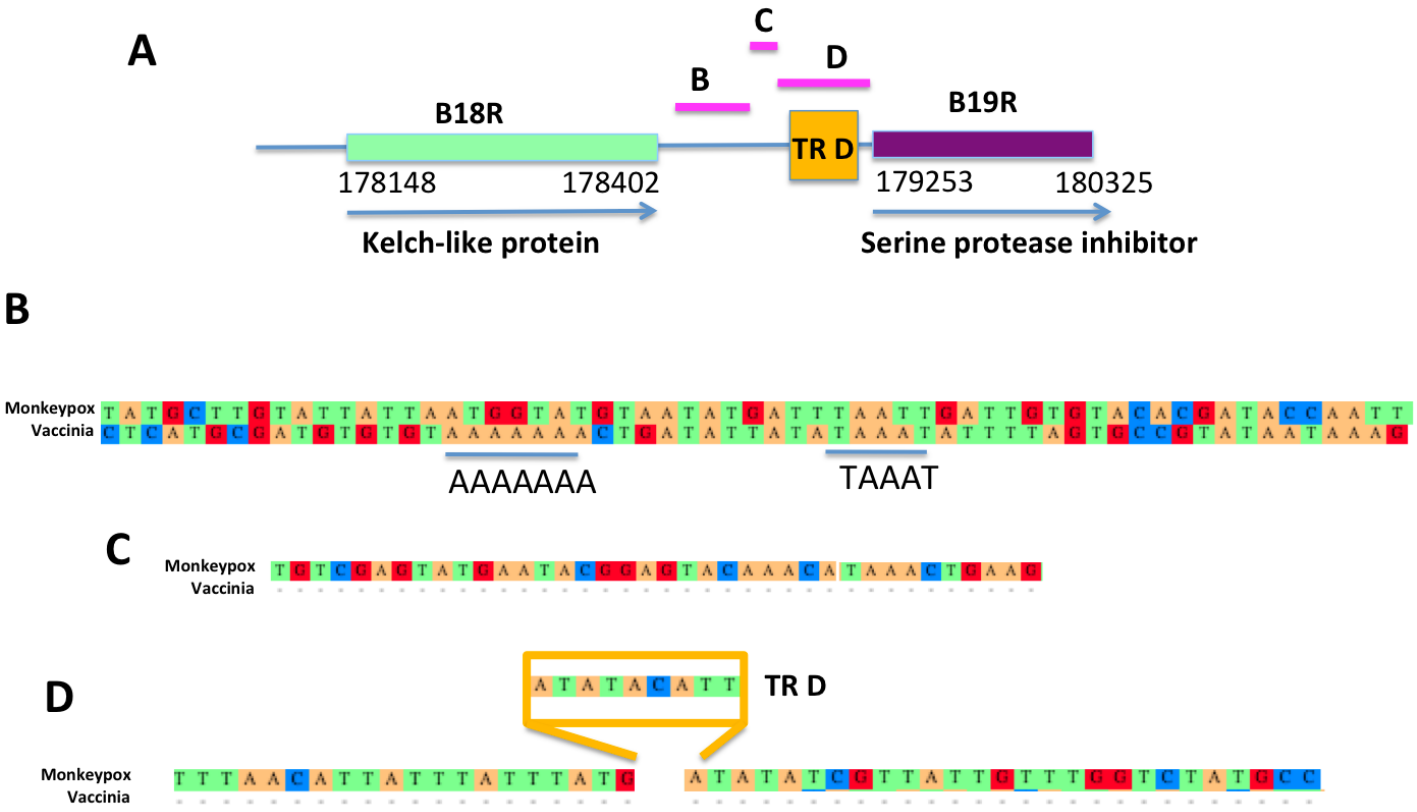
A
C
D
B
B18R
B19R
TR D
178148
178402
179253
180325
Kelch-like protein
Serine protease inhibitor
B
Monkeypox
Vaccinia
AAAAAAA
TAAAT
C
Monkeypox
Vaccinia
D
TR D
Monkeypox
Vaccinia

Table 1.

TR	Sequence	Location between monkeypox gene		Comparison with other TEs
A	TAACTAACTTATGACT	J3L	D1L	Inverted repeat with E
B	TATATTTTATATTTTATTT	A41L	A42R	AT-rich
C	TATGATGGA	A47R	A49R	Homologous with with F
D	ATATACATT	B18R	B19R	More variable in numbers
E	AGTCATAAGTTAGTTA	N4R	J1R	Inverted repeat with A
F	TATGATGGA**TATGATGGATATGATGGA**	N.A.	N.A.	Homologous with with C