medRxiv preprint doi: https://doi.org/10.1101/2022.07.27.22278124; this version posted September 20, 2022. The copyright holder for this preprint (which was not certified by peer review) is the author/funder, who has granted medRxiv a license to display the preprint in perpetuity.

It is made available under a CC-BY-NC-ND 4.0 International license .

Lifestyle physical activity intensity and rapid-rate non-sustained ventricular tachycardia in arrhythmogenic cardiomyopathy

Javier Ramos-Maqueda,[*,1,2] Jairo H. Migueles,[*,3,4] María Molina-Jiménez,[5,6] David Ruiz-González,[7,8] Eva Cabrera-Borrego,[5] Amalio Ruiz-Salas,[9] Alberto Soriano-Maldonado,[**,7,8] Juan Jiménez-Jáimez,[**,5,6]

* These authors contributed equally and share the first authorship.

** These authors contributed equally and share the senior authorship.

[1] Cardiology Department, Lozano Blesa Clinical University Hospital, Zaragoza, Spain.

[2] Aragon Institute of Biohealth Research, Zaragoza, Spain.

[3] Department of Biosciences and Nutrition, Karolinska Institutet, Huddinge, Sweden.

[4] PROFITH "PROmoting FITness and Health through physical activity" Research Group, Sport and Health University Research Institute (iMUDS), Department of Physical Education and Sports, Faculty of Sport Sciences, University of Granada, Granada, Spain.

[5] Cardiology Department, Hospital Universitario Virgen de las Nieves, Granada, Spain.

[6] Granada Institute of Biohealth Research.

[7] Department of Education, Faculty of Education Sciences, University of Almería, Almería, Spain.

[8] SPORT Research Group (CTS 1024), CERNEP Research Center, University of Almería, Almería, Spain.

NOTE: This preprint reports new research that has not been certified by peer review and should not be used to guide clinical practice.

medRxiv preprint doi: https://doi.org/10.1101/2022.07.27.22278124; this version posted September 20, 2022. The copyright holder for this preprint **(which was not certified by peer review)** is the author/funder, who has granted medRxiv a license to display the preprint in perpetuity.

It is made available under a CC-BY-NC-ND 4.0 International license .

[9] Cardiology Department, Hospital Universitario Virgen de la Victoria, Málaga, Spain.

Corresponding author:

Juan Jiménez-Jáimez: Cardiology Department, Hospital Universitario Virgen de las Nieves, Granada, Spain. E-mail: jimenez.jaimez@gmail.com

Word count: 2852 words

Abstract word count: 244 words

Version: July 28, 2022

medRxiv preprint doi: https://doi.org/10.1101/2022.07.27.22278124; this version posted September 20, 2022. The copyright holder for this preprint (which was not certified by peer review) is the author/funder, who has granted medRxiv a license to display the preprint in perpetuity.

It is made available under a CC-BY-NC-ND 4.0 International license .

Abstract

Objectives: This study aimed to investigate the association of accelerometer-measured lifestyle physical activity with the incidence of rapid-rate non-sustained ventricular tachycardias (RR-NSVT) during a 30-day recording period in AC patients.

Methods: This multicenter, observational study enrolled 72 AC patients, including right, left-, and biventricular forms of the disease, with underlying desmosomal and non desmosomal mutations. Lifestyle physical activity was objectively monitored with accelerometers (i.e., movement sensors), and RR-NSVT were identified from a textile Holter electrocardiogram (ECG) for 30 days as those faster than 188 bpm and longer than 18 beats.

Results: Sixty-three AC patients (38±17.6 years, 57% men) provided data on physical activity and ventricular tachycardias. A total of 17 patients experienced ≥1 RR-NSVTs, and a total of 35 events were recorded. Participants presenting RR-NSVTs during the 30-day measurement (n=17) did not perform more lifestyle physical activity (P=0.734), neither more activities of moderate-to-vigorous intensity (P=0.245) than their peers without RR-NSVTs in this period. Likewise, participants with RR-NSVTs did not increase their activity level, neither the activities of any intensity (-5 min/day on average) nor those of moderate-to-vigorous intensity (+2 min/day on average) in the days of RR-NSVTs occurrence. Finally, we observed that around half of the RR-NSVTs recorded in the 30 days occurred at rest (i.e., 19 RR-NSVTs), and the other half occurred after or during physical activity (i.e.,16 RR-NSVTs).

Conclusion: These findings suggest that lifestyle physical activity, mainly of light and moderate intensity, does not increase the risk for RR-NSVTs in AC patients.

medRxiv preprint doi: https://doi.org/10.1101/2022.07.27.22278124; this version posted September 20, 2022. The copyright holder for this preprint **(which was not certified by peer review)** is the author/funder, who has granted medRxiv a license to display the preprint in perpetuity.

It is made available under a CC-BY-NC-ND 4.0 International license .

Summary box

What is already known:

- Arrhythmogenic cardiomyopathy (AC) is associated to sport-triggered sudden cardiac death
- Competitive sports and high-intensity exercise are contraindicated in AC patients
- Rapid-rate non-sustained ventricular arrhythmias (RR-NSVT) are a surrogate of sudden cardiac death in this population

What this study adds:

- Conscious investigation on the relationship between lifestyle physical activity of different intensities with ventricular arrhythmias in AC patients
- Accelerometer-measured lifestyle physical activity, mainly of light and moderate intensity, seem not to be associated with the occurrence of RR-NSVTs

How this study might affect clinical practice in the future:

- This study provides strong evidence for the promotion of lifestyle physical activity among AC patients to ensure they obtain the multiple benefits and risk reductions associated with physical activity

medRxiv preprint doi: https://doi.org/10.1101/2022.07.27.22278124; this version posted September 20, 2022. The copyright holder for this preprint (which was not certified by peer review) is the author/funder, who has granted medRxiv a license to display the preprint in perpetuity.

It is made available under a CC-BY-NC-ND 4.0 International license .

Introduction

Arrhythmogenic cardiomyopathy (AC) is a genetic cardiac condition characterized by fibrofatty replacement of the ventricular myocardium in one or both ventricles [1]. This provides the anatomical substrate for ventricular tachycardias and ventricular fibrillation, as well as increased risk for sudden cardiac death [2]. The underlying genetic etiology is expanding with the identification of non-desmosomal targets such as intermediate filaments, ion channels and nuclear envelope proteins, although evidence on these variants is still emerging [1,3]. The presence of rapid-rate non-sustained ventricular tachycardia (RR-NSVT) predicts appropriate future implantable cardioverter-defibrillator (ICD) shocks, interpreted as a surrogate marker for sudden cardiac death [4]. Thus, RR-NSVT has been classified as an important risk factor for sudden cardiac death in AC patients [5].

Competitive sports are contraindicated in AC patients since they increase the risk of SCD [6–8]. Less evidence is available on the role of lifestyle physical activities. Lifestyle physical activities may reach light (i.e., 1.5-2.9 times the resting energy expenditure or metabolic equivalents [METs]), moderate (i.e., ≥3 METs) or even vigorous (i.e., ≥6 METs) intensities [9]. AC patients are exposed to these lifestyle activities in their daily life (e.g., when commuting, working, or in their leisure time) [10], and there are not evidence-based guidelines about whether lifestyle activities of any intensity should be discouraged. Activities of light-to-moderate intensity are recommended in this population based on previous observational studies [6–8,11]. However, these studies are limited by their retrospective designs and the use of self-reported exercise and sport participation measures, which are of questionable validity and reliability [12–14].

medRxiv preprint doi: https://doi.org/10.1101/2022.07.27.22278124; this version posted September 20, 2022. The copyright holder for this preprint (which was not certified by peer review) is the author/funder, who has granted medRxiv a license to display the preprint in perpetuity.

It is made available under a CC-BY-NC-ND 4.0 International license .

Modern accelerometers (i.e., movement sensors) allow for long-term and objective monitoring of physical activity, thus allowing to assess the risk associated with lifestyle physical activity in AC patients, as well as the observation of the amount of movement the participant was doing at the exact moment in which a RR-NSVT occurred. Therefore, this study aimed to evaluate the association of device-measured lifestyle physical activity with the incidence of RR-NSVT in AC patients including a wide spectrum of the disease with high prevalence of left and biventricular forms. Our hypotheses were: (i) participants experiencing RR-NSVTs during the physical activity recording perform more physical activity than participants not experiencing RR-NSVTs (person-level analysis); (ii) those participants experiencing RR-NSVTs during the recording change their lifestyle physical activity in the days in which they have a RR-NSVT (day-level analysis); and, (iii) RR-NSVTs mostly occur during or after the performance of physical activity (epoch-level analysis).

Methods

Study design and population

AC probands and family members (including silent carriers) were enrolled from two Spanish centers (Virgen de las Nieves and Virgen de la Victoria University Hospitals Referral Inherited Heart Diseases Clinics) in this multicenter, observational study. The baseline assessments and a continuous recording of physical activity and ventricular arrythmias for 30 days were conducted from May 2019 to March 2021. The study population comprised 72 AC patients diagnosed based on the 2010 international diagnostic Padua criteria, including either arrhythmogenic right, left ventricular cardiomyopathy, or biventricular forms [15]. Patients aged less than 14 years, and those who could not wear the wearable devices (i.e., accelerometers and textile electrocardiogram [ECG]) because of skin allergies or job incompatibilities were

medRxiv preprint doi: https://doi.org/10.1101/2022.07.27.22278124; this version posted September 20, 2022. The copyright holder for this preprint (which was not certified by peer review) is the author/funder, who has granted medRxiv a license to display the preprint in perpetuity.

It is made available under a CC-BY-NC-ND 4.0 International license .

excluded. Of the 72 AC patients initially recruited, patients wearing the accelerometers and the textile ECG for less than 14 days were excluded (n=9), resulting in an analytical sample of 63 patients. All patients signed an informed consent, and the study was approved by the Local Ethics Committee.

Procedures

All patients were clinically and genetically characterized with ECG, advanced cardiac imaging, and next generation sequencing AC panels at baseline. Left and right ventricular volume and function was analyzed according to standard guidelines and AC was classified in left, right or biventricular form. Those measurements were followed by a 30-day monitoring of the physical activity with movement sensors (Axivity AX3, OmGui, Newcastle University) and ventricular arrythmias with a textile ECG Holter (Holter Nuubo ECG PLATFORM®). Participants were asked to maintain their usual daily activities during the recording time, and to wear the devices as much as possible (i.e., except for showers and water-based activities). The movement sensors and ECG Holter data were then processed by staff members masked the other device information (i.e., staff in charge of the accelerometer data processing did not have access to the Holter information and vice versa).

Measurements

Physical activity

The lifestyle physical activity was continuously monitored with a movement sensor worn on the non-dominant wrist (Axivity AX3, OmGui, Newcastle University) for 30 consecutive days. Participants wore the sensors during the whole day and night and were instructed to only remove the devices for water-based activities (e.g., swimming). The accelerometers were set to record accelerations at 25 Hz to ensure the battery life and storage capacity during the whole period. Raw acceleration values were then

medRxiv preprint doi: https://doi.org/10.1101/2022.07.27.22278124; this version posted September 20, 2022. The copyright holder for this preprint (which was not certified by peer review) is the author/funder, who has granted medRxiv a license to display the preprint in perpetuity.

It is made available under a CC-BY-NC-ND 4.0 International license .

downloaded in the OmGui open-source software (OmGui, Newcastle University) and saved in cwa format. These files were then processed in the open-source software GGIR [16]. The data processing pipeline included: (i) auto-calibration of the data according to the local gravity [17]; (ii) cleaning and aggregation of the acceleration values over 5-second epochs [18]; (iii) detection and imputation of the non-wear time based on an automated algorithm [19]; (iv) classification of waking and sleeping times based on the variability of the arm position [20,21]; (v) classification of the detected awake time as sedentary, light, moderate, and vigorous physical activity intensity based on previously calibrated acceleration thresholds [22,23].

Activities of vigorous intensity were rarely performed by the AC patients included in this study (i.e., 80% of participants performed less than 1 min/day in vigorous intensity activities, and 5.7 min/day was the maximum value recorded) [10]. Thus, we merged the time in activities of moderate and vigorous intensity into one category (i.e., moderate-to-vigorous physical activity) for person- and day-level analyses. Additionally, we also combined all activities of any intensity (i.e., including light, moderate, and vigorous intensity) for analyses. All days in which the participants wore the devices for at least 16 hours were included in the analyses.

Ventricular tachycardia

Ventricular tachycardias were recorded during a 30-day period with the Holter Nuubo ECG PLATFORM®. Sustained ventricular tachycardias were defined as those of at least 100 bpm for more than 30 seconds, while RR-NSVTs were defined as at least 100 bpm and less than 30 seconds. Episodes not fulfilling both criteria were not used for the analysis. The RR-NSVTs have been previously associated with an increased risk of appropriate ICD shocks as a surrogate of sudden cardiac death [24]. An independent

medRxiv preprint doi: https://doi.org/10.1101/2022.07.27.22278124; this version posted September 20, 2022. The copyright holder for this preprint (which was not certified by peer review) is the author/funder, who has granted medRxiv a license to display the preprint in perpetuity.

It is made available under a CC-BY-NC-ND 4.0 International license .

electrophysiologist blinded for the patients' medical history and their exercise level reviewed the ECG Holter and recorded RR-NSVT.

Statistical analysis

Participants' descriptive characteristics at baseline were summarized as mean and standard deviation (SD), or frequencies and percentages, as appropriate. First, in the person-level analysis, we compared the average daily time the participants engaged in activities of moderate-to-vigorous intensity, as well as activities of any intensity in those patients who experienced at least one RR-NSVT versus their peers who did not- record any RR-NSVT during the 30-day recording. For such purpose, we performed analysis of covariance (ANCOVA) models adjusted for age, sex, implanted ICD, and left-ventricular ejection fraction. Second, the day-level analysis evaluated whether the AC patients experiencing RR-NSVTs during the 30-day recording period performed more physical activity in those days in which the RR-NSVTs occurred (compared with the days without RR-NSVT occurrence). For such purpose, we run a linear mixed model to compare the lifestyle physical activity indicator (i.e., moderate-to-vigorous intensity or any intensity activities) in the days the participants had an event versus the days the participants did not (fixed factor) and considering the patients IDs as random factor. Random and fixed intercepts were defined to investigate the within-group (occurrence or not of RR-NSVT) and within-patient effect of physical activity. Finally, at epoch-level, two independent raters visually classified whether the RR-NSVTs occurred during or after the performance of physical activity, or at rest. The two raters agreed in 97% of the classifications, and the agreement reach 100% after a consensus meeting. All the analyses were performed in R version 4.2.0 and the statistical significance level was set at $P<0.05$.

Results

medRxiv preprint doi: https://doi.org/10.1101/2022.07.27.22278124; this version posted September 20, 2022. The copyright holder for this preprint (which was not certified by peer review) is the author/funder, who has granted medRxiv a license to display the preprint in perpetuity.

It is made available under a CC-BY-NC-ND 4.0 International license .

Baseline characteristics of patients

Table 1 presents the baseline characteristics of the patients included in the analyses (n=63). Most of the patients presented with a left or biventricular form of AC due to a non-desmosomal gene mutation, with a mean LVEF of 50.39 ± 11.92 %. There was a high prevalence of familial SCD and prior ventricular arrhythmias, so more than half of the patients carried an ICD for primary and secondary prevention of SCD. The most prevalent underlying mutated genes were DES, DSP and FLNC. The patients performed an average of 290 (SD=123) min/day of physical activity in their daily life, being 22 (SD=20) min/day activities of moderate-to-vigorous intensity. A total of 35 RR-NSVTs were recorded during the 30-day measurements, with 17 participants presenting at least one RR-NSVT during the data monitoring. However, no sustained ventricular tachycardias were observed during the recording period.

Person-level associations

At person level, those AC patients who experienced at least one RR-NSVT in the 30-day measurement had not significantly different levels of physical activity than their peers who did not experience any RR-NSVT (**Figure 1**). Specifically, those with RR-NSVTs performed 6 minutes per day less of activities of moderate-to-vigorous intensity (17 [$CI_{95\%}$: 9 to 25] versus 23 [$CI_{95\%}$: 18 to 28] min/day, P=0.245) and 13 minutes per day less of total physical activity (283 [$CI_{95\%}$: 220 to 346] versus 296 [$CI_{95\%}$: 259 to 334] min/day, P=0.720) after adjusting for age, sex, implanted ICD, and left-ventricular ejection fraction.

Day-level associations

At day level, those AC patients with RR-NSVTs during the recording (n=17) did not show different levels of physical activity in the days when the RR-NSVTs occurred compared with their days without any RR-NSVT (**Figure 2**). These patients performed

medRxiv preprint doi: https://doi.org/10.1101/2022.07.27.22278124; this version posted September 20, 2022. The copyright holder for this preprint (which was not certified by peer review) is the author/funder, who has granted medRxiv a license to display the preprint in perpetuity.

It is made available under a CC-BY-NC-ND 4.0 International license .

2 minutes per day more of moderate-to-vigorous intensity activities (17 [$CI_{95\%}$: 9 to 25] versus 15 [$CI_{95\%}$: 9 to 20] min/day, P=0.591) and 5 minutes less of total physical activity (266 [$CI_{95\%}$: 237 to 296] versus 271 [$CI_{95\%}$: 223 to 320] min/day, P=0.757) in the days with RR-NSVTs. At individual level, most participants showed similar patterns of moderate-to-vigorous physical activity (±6 min/day), except for 3 patients that increased the time in activities of moderate-to-vigorous intensity (+9, +12, and +16 min/day). All patients showed similar levels of total physical activity in the days they had RR-NSVTs compared to the days they did not (±20 min/day), except for one patient that spent 44 minutes less per day in the days with RR-NSVTs.

Epoch-level associations

Finally, at epoch level, an example of the visualizations we made and how they were classified is shown in **Figure 3** (the rest of the visualizations are presented in the **Supplement 1**). We observed that around half of the RR-NSVTs occurred at rest (i.e., 19 RR-NSVTs) during the 30-day recording, while the other half (i.e., 16 RR-NSVTs) occurred either after or during the performance of physical activity of different intensities. None of the RR-NSVTs occurred after or during the realization of vigorous physical activity.

Discussion

The benefits of physical activity for cardiovascular, metabolic, and mental health are widely investigated both in the general population and in people living with chronic conditions [25]. However, AC is associated to sport-triggered sudden cardiac death and, therefore, competitive sports and high-intensity exercise are contraindicated in this population [6–8,26]. Besides regular exercise and competitive sports, whether the lifestyle physical activity naturally performed by AC patients may lead to ventricular arrhythmias and, subsequently, increase the risk for sudden cardiac death remains

medRxiv preprint doi: https://doi.org/10.1101/2022.07.27.22278124; this version posted September 20, 2022. The copyright holder for this preprint (which was not certified by peer review) is the author/funder, who has granted medRxiv a license to display the preprint in perpetuity.

It is made available under a CC-BY-NC-ND 4.0 International license .

controversial. Against our hypotheses, the main findings of this study suggest that lifestyle physical is not associated with the occurrence of RR-NSVTs in AC patients during a 30-day measurement period. Interestingly, our data suggest that lifestyle physical activity, mainly of light and moderate intensity, do not increase the arrhythmic risk in AC patients; and that these activities can be encouraged in these patients to obtain the health benefits of physical activity, which are beyond cardiovascular health [25,27].

In 2003, Corrado et al. demonstrated that 18-35-year-old athletes living with AC were at an increased risk of sudden cardiac death compared to age-matched non-athletes with AC [28]. Several subsequent studies observed that self-reported regular exercise and athletic activity are associated with more electrical or structural progression of AC [29–33], and it seems that exercise intensity has a greater influence in the development of the AC phenotype and in the arrhythmic burden than exercise duration [34]. Furthermore, Ruwald et al. found that those AC patients who reported participating in competitive/professional sports before and after diagnosis were at increased risk of ventricular tachycardia and death than those reporting either participating in recreational sports or being inactive [11]. They did not observe an increment in the risk in those patients participating in recreational sports compared to the inactive ones [11]. These studies have common limitations, as the under-representation of non-desmosomal AC patients, precluding the extrapolation of these findings to the recently defined non-desmosomal forms of AC; and the use of self-reported exercise and sports history, which is subject to recall bias, social desirability bias, and inaccuracy [13,14]. Additionally, the retrospective design of these studies might increase the recall bias in the measurement of the exercise and sports participation in the past.

medRxiv preprint doi: https://doi.org/10.1101/2022.07.27.22278124; this version posted September 20, 2022. The copyright holder for this preprint (which was not certified by peer review) is the author/funder, who has granted medRxiv a license to display the preprint in perpetuity.

It is made available under a CC-BY-NC-ND 4.0 International license .

Regular exercise and sports are not the only source of physical activity; AC patients may also perform physical activities of different intensities in their daily life (e.g., for transportation, work-related, or in their leisure time). The association of the lifestyle physical activity with the risk of ventricular tachycardia has not been investigated to date. In this study, we observed that lifestyle physical activity was not associated with the occurrence of RR-NSVTs in AC patients, including both desmosomal and non-desmosomal forms [10]. Specifically, we observed that: (i) AC patients with RR-NSVTs did not show higher lifestyle physical activity levels than AC patients without RR-NSVTs during our 30-day recording; (ii) AC patients with RR-NSVTs showed similar physical activity patterns in the days when the RR-NSVTs occurred compared to the days without RR-NSVT; and (iii) the RR-NSVTs did not systematically occurred after or during physical activity. It is noteworthy that AC patients did barely engage in activities of vigorous intensity, with an average of 3 min/day in this study sample and with 80% of the patients not reaching 1 min/day. Therefore, these findings mainly apply to activities of light and moderate intensity, which seem to be safe for AC patients, and it is in line with current guidelines for this population [8]. Future studies should investigate the risk of performing physical activities of higher intensities in the daily life by including AC patients with higher activity levels.

This study contributes to the existing literature by: (i) investigating the lifestyle physical activity in AC patients in relation to the arrhythmic risk, whereas previous literature had only focused on competitive sports and regular exercise; (ii) including AC patients presenting both desmosomal and non-desmosomal variants instead of only including desmosomal forms of AC as previous studies; (iii) using objective tools to quantify the physical activity, while previous research relied on self-reported retrospective methods (e.g., questionnaires, interviews) of questionable validity and reliability; (iv) the

medRxiv preprint doi: https://doi.org/10.1101/2022.07.27.22278124; this version posted September 20, 2022. The copyright holder for this preprint (which was not certified by peer review) is the author/funder, who has granted medRxiv a license to display the preprint in perpetuity.

It is made available under a CC-BY-NC-ND 4.0 International license .

measurement of physical activity of all intensities, including light, moderate, and vigorous, instead of only relying on high-intensity regular exercise and sports participation; (v) the objective assessment of RR-NSVTs, which are considered a surrogate outcome of sudden cardiac death.

Limitations

This study presents a number of limitations. First, the outcome was RR-NSVTs of at least 18 beats instead of sustained ventricular tachycardias or ventricular fibrillation. This decision was made under the unfeasibility of conducting longer-term continuous recordings (which would be required to observe sustained ventricular tachycardias) with both movement sensors and the textile Holter ECG. In this sense, RR-NSVTs are a well-recognized, powerful, and independent risk factor for sudden cardiac death in AC patients [5,35,36]. A longer term follow-up of the patients included in this study is planned and will provide novel information on the relationship of objectively measured lifestyle physical activity and the risk of sustained ventricular tachycardia and ventricular fibrillation in AC patients. Second, the study participants rarely engaged in vigorous intensity activities; thus, our results cannot be extrapolated to lifestyle activities of vigorous intensities. Third, the short-term follow up of the participants (30 days) might limit the clinical implications of the study; yet the objective and high-quality measurements conducted shed light on the safety of light and moderate intensity activities performed in the daily life by people living with AC.

Conclusions

The findings of this study suggest that device-measured lifestyle physical activity, mainly of light and moderate intensity, does not increase the risk for RR-NSVTs in AC patients. This provides strong evidence to the active promotion of lifestyle physical activity among patients with AC to ensure they obtain the multiple benefits and risk

medRxiv preprint doi: https://doi.org/10.1101/2022.07.27.22278124; this version posted September 20, 2022. The copyright holder for this preprint (which was not certified by peer review) is the author/funder, who has granted medRxiv a license to display the preprint in perpetuity.

It is made available under a CC-BY-NC-ND 4.0 International license .

reductions associated with physical activity. This study provides clinically relevant evidence for cardiologist to use in clinical practice, although future prospective studies with larger sample sizes and prospective follow up are needed to characterize the effects of lifestyle physical activity of moderate-to-vigorous intensity in AC phenotype and arrhythmic outcomes.

Competing interests

None declared.

Acknowledgements

This work was funded by the Consejería de Salud y Familias, Junta de Andalucía (Ref. PIER-0231-2019). Jairo H. Migueles is supported by the Swedish Research Council for Health, Working Life and Welfare (2021-00036). This article is part of a Doctoral Thesis to be submitted by JR-M to the Clinical Medicine and Public Health Doctoral Program at the University of Granada (Spain).

References

1 Elliott PM, Anastasakis A, Asimaki A, *et al.* Definition and treatment of arrhythmogenic cardiomyopathy: an updated expert panel report. *Eur J Heart Fail* 2019;**21**:955–64. doi:10.1002/ejhf.1534

2 Corrado D, Link MS, Calkins H. Arrhythmogenic Right Ventricular Cardiomyopathy. *N Engl J Med* 2017;**376**:61–72. doi:10.1056/NEJMra1509267

3 Martínez-Solé J, Sabater-Molina M, Braza-Boïls A, *et al*. Facts and Gaps in Exercise Influence on Arrhythmogenic Cardiomyopathy: New Insights From a Meta-Analysis Approach. *Front Cardiovasc Med* 2021;**8**:1–13. doi:10.3389/fcvm.2021.702560

medRxiv preprint doi: https://doi.org/10.1101/2022.07.27.22278124; this version posted September 20, 2022. The copyright holder for this preprint **(which was not certified by peer review)** is the author/funder, who has granted medRxiv a license to display the preprint in perpetuity.

It is made available under a CC-BY-NC-ND 4.0 International license .

4 Corrado D, Calkins H, Link MS, *et al.* Prophylactic implantable defibrillator in patients with arrhythmogenic right ventricular cardiomyopathy/dysplasia and no prior ventricular fibrillation or sustained ventricular tachycardia. *Circulation* 2010;**122**:1144–52. doi:10.1161/CIRCULATIONAHA.109.913871

5 Cadrin-Tourigny J, Bosman LP, Nozza A, *et al.* A new prediction model for ventricular arrhythmias in arrhythmogenic right ventricular cardiomyopathy. *Eur Heart J* 2019;**40**:1850–8. doi:10.1093/eurheartj/ehz103

6 Sawant AC, Calkins H. Sports in patients with arrhythmogenic right ventricular dysplasia/cardiomyopathy and desmosomal mutations. *Herz* 2015;**40**:402–9. doi:10.1007/s00059-015-4223-5

7 Sawant AC, Te Riele ASJM, Tichnell C, *et al.* Safety of American Heart Association-recommended minimum exercise for desmosomal mutation carriers. *Hear Rhythm* 2016;**13**:199–207. doi:10.1016/j.hrthm.2015.08.035

8 Pelliccia A, Sharma S, Gati S, *et al.* 2020 ESC Guidelines on sports cardiology and exercise in patients with cardiovascular disease. *Eur Heart J* 2021;**42**:17–96. doi:10.1093/eurheartj/ehaa605

9 Ainsworth BE, Haskell WL, Herrmann SD, *et al.* 2011 compendium of physical activities: A second update of codes and MET values. *Med Sci Sports Exerc* 2011;**43**:1575–81. doi:10.1249/MSS.0b013e31821ece12

10 Ruiz-González D, Migueles JH, Ramos-Maqueda J, *et al.* Device-measured physical activity, sedentary time, and sleep in patients with arrhythmogenic cardiomyopathy: descriptive values and stability over 30 measurement days. *medRxiv* Published Online First: 2022. doi:10.1101/2022.05.20.22275318

medRxiv preprint doi: https://doi.org/10.1101/2022.07.27.22278124; this version posted September 20, 2022. The copyright holder for this preprint **(which was not certified by peer review)** is the author/funder, who has granted medRxiv a license to display the preprint in perpetuity.

It is made available under a CC-BY-NC-ND 4.0 International license .

11 Ruwald AC, Marcus F, Estes NAM, *et al.* Association of competitive and recreational sport participation with cardiac events in patients with arrhythmogenic right ventricular cardiomyopathy: Results from the North American multidisciplinary study of arrhythmogenic right ventricular cardiomyopath. *Eur Heart J* 2015;**36**:1735–43. doi:10.1093/eurheartj/ehv110

12 Ryan DJ, Wullems JA, Stebbings GK, *et al.* Reliability and validity of the international physical activity questionnaire compared to calibrated accelerometer cut-off points in the quantification of sedentary behaviour and physical activity in older adults. *PLoS One* 2018;**13**. doi:10.1371/journal.pone.0195712

13 Lee PH, Macfarlane DJ, Lam TH, *et al.* Validity of the International Physical Activity Questionnaire Short Form (IPAQ-SF): a systematic review. *Int J Behav Nutr Phys Act* 2011;**8**:115. doi:10.1186/1479-5868-8-115

14 Strath SJ, Kaminsky LA, Ainsworth BE, *et al.* Guide to the assessment of physical activity: Clinical and research applications: A scientific statement from the American Heart association. *Circulation* 2013;**128**:2259–79. doi:10.1161/01.cir.0000435708.67487.da

15 Corrado D, Perazzolo Marra M, Zorzi A, *et al.* Diagnosis of arrhythmogenic cardiomyopathy: The Padua criteria. *Int J Cardiol* 2020;**319**:106–14. doi:10.1016/j.ijcard.2020.06.005

16 Migueles JH, Rowlands A V., Huber F, *et al.* GGIR: A Research Community–Driven Open Source R Package for Generating Physical Activity and Sleep Outcomes From Multi-Day Raw Accelerometer Data. *J Meas Phys Behav*

medRxiv preprint doi: https://doi.org/10.1101/2022.07.27.22278124; this version posted September 20, 2022. The copyright holder for this preprint **(which was not certified by peer review)** is the author/funder, who has granted medRxiv a license to display the preprint in perpetuity.

It is made available under a CC-BY-NC-ND 4.0 International license .

2019;**2**:188–96. doi:10.1123/jmpb.2018-0063

17 Van Hees VT, Fang Z, Langford J, *et al.* Autocalibration of accelerometer data for free-living physical activity assessment using local gravity and temperature: An evaluation on four continents. *J Appl Physiol* 2014;**117**:738–44. doi:10.1152/japplphysiol.00421.2014

18 van Hees VT, Gorzelniak L, Dean León EC, *et al.* Separating Movement and Gravity Components in an Acceleration Signal and Implications for the Assessment of Human Daily Physical Activity. *PLoS One* 2013;**8**:1–10. doi:10.1371/journal.pone.0061691

19 van Hees VT, Renström F, Wright A, *et al.* Estimation of daily energy expenditure in pregnant and Non-Pregnant women using a Wrist-Worn Tri-Axial accelerometer. *PLoS One* 2011;**6**. doi:10.1371/journal.pone.0022922

20 Van Hees VT, Sabia S, Anderson KN, *et al.* A novel, open access method to assess sleep duration using a wrist-worn accelerometer. *PLoS One* 2015;**10**:1–13. doi:10.1371/journal.pone.0142533

21 van Hees VT, Sabia S, Jones SE, *et al.* Estimating sleep parameters using an accelerometer without sleep diary. *Sci Rep* 2018;**8**:1–11. doi:10.1038/s41598-018-31266-z

22 Hildebrand M, Van Hees VT, Hansen BH, *et al.* Age group comparability of raw accelerometer output from wrist- and hip-worn monitors. *Med Sci Sports Exerc* 2014;**46**:1816–24. doi:10.1249/MSS.0000000000000289

23 Hildebrand M, Hansen BH, van Hees VT, *et al.* Evaluation of raw acceleration

medRxiv preprint doi: https://doi.org/10.1101/2022.07.27.22278124; this version posted September 20, 2022. The copyright holder for this preprint **(which was not certified by peer review)** is the author/funder, who has granted medRxiv a license to display the preprint in perpetuity.

It is made available under a CC-BY-NC-ND 4.0 International license .

sedentary thresholds in children and adults. *Scand J Med Sci Sports* 2017;**27**:1814–23. doi:10.1111/sms.12795

24 Chen J, Johnson G, Hellkamp AS, *et al.* Rapid-rate nonsustained ventricular tachycardia found on implantable cardioverter-defibrillator interrogation: Relationship to outcomes in the SCD-HeFT (Sudden Cardiac Death in Heart Failure Trial). *J Am Coll Cardiol* 2013;**61**:2161–8. doi:10.1016/j.jacc.2013.02.046

25 Bull FFC, Al-Ansari SS, Biddle S, *et al.* World Health Organization 2020 Guidelines on Physical Activity and Sedentary Behaviour. *Br J Sports Med* 2020;**54**:1451–62. doi:10.1136/bjsports-2020-102955

26 Sharma S, Merghani A, Mont L. Exercise and the heart: The good, the bad, and the ugly. *Eur Heart J* 2015;**36**:1445–53. doi:10.1093/eurheartj/ehv090

27 Piercy KL, Troiano RP, Ballard RM, *et al.* The physical activity guidelines for Americans. *JAMA - J Am Med Assoc* 2018;**320**:2020–8. doi:10.1001/jama.2018.14854

28 Corrado D, Basso C, Rizzoli G, *et al.* Does Sports Activity Enhance the Risk of Sudden Death in Adolescents and Young Adults? *J Am Coll Cardiol* 2003;**42**:1959–63. doi:10.1016/j.jacc.2003.03.002

29 Saberniak J, Hasselberg NE, Borgquist R, *et al.* Vigorous physical activity impairs myocardial function in patients with arrhythmogenic right ventricular cardiomyopathy and in mutation positive family members. *Eur J Heart Fail* 2014;**16**:1337–44. doi:10.1002/ejhf.181

medRxiv preprint doi: https://doi.org/10.1101/2022.07.27.22278124; this version posted September 20, 2022. The copyright holder for this preprint **(which was not certified by peer review)** is the author/funder, who has granted medRxiv a license to display the preprint in perpetuity.

It is made available under a CC-BY-NC-ND 4.0 International license .

30 James CA, Bhonsale A, Tichnell C, *et al.* Exercise increases age-related penetrance and arrhythmic risk in arrhythmogenic right ventricular dysplasia/cardiomyopathy-associated desmosomal mutation carriers. *J Am Coll Cardiol* 2013;**62**:1290–7. doi:10.1016/j.jacc.2013.06.033

31 Ruiz Salas A, Barrera Cordero A, Navarro-Arce I, *et al.* Impact of dynamic physical exercise on high-risk definite arrhythmogenic right ventricular cardiomyopathy. *J Cardiovasc Electrophysiol* 2018;**29**:1523–9. doi:10.1111/jce.13704

32 Lie ØH, Rootwelt-Norberg C, Dejgaard LA, *et al.* Prediction of Life-Threatening Ventricular Arrhythmia in Patients With Arrhythmogenic Cardiomyopathy: A Primary Prevention Cohort Study. *JACC Cardiovasc Imaging* 2018;**11**:1377–86. doi:10.1016/j.jcmg.2018.05.017

33 Costa S, Gasperetti A, Medeiros-Domingo A, *et al.* Familial arrhythmogenic cardiomyopathy: Clinical determinants of phenotype discordance and the impact of endurance sports. *J Clin Med* 2020;**9**:1–10. doi:10.3390/jcm9113781

34 Lie ØH, Dejgaard LA, Saberniak J, *et al.* Harmful Effects of Exercise Intensity and Exercise Duration in Patients With Arrhythmogenic Cardiomyopathy. *JACC Clin Electrophysiol* 2018;**4**:744–53. doi:10.1016/j.jacep.2018.01.010

35 Piccini JP, Dalal D, Roguin A, *et al.* Predictors of appropriate implantable defibrillator therapies in patients with arrhythmogenic right ventricular dysplasia. *Hear Rhythm* 2005;**2**:1188–94. doi:10.1016/j.hrthm.2005.08.022

36 Piers SR, Androulakis AF, Yim KS, *et al.* Nonsustained Ventricular Tachycardia Is Independently Associated With Sustained Ventricular Arrhythmias in

medRxiv preprint doi: https://doi.org/10.1101/2022.07.27.22278124; this version posted September 20, 2022. The copyright holder for this preprint **(which was not certified by peer review)** is the author/funder, who has granted medRxiv a license to display the preprint in perpetuity.

It is made available under a CC-BY-NC-ND 4.0 International license .

Nonischemic Dilated Cardiomyopathy. *Circ Arrhythm Electrophysiol* 2022;**15**:e009979. doi:10.1161/CIRCEP.121.009979

medRxiv preprint doi: https://doi.org/10.1101/2022.07.27.22278124; this version posted September 20, 2022. The copyright holder for this preprint **(which was not certified by peer review)** is the author/funder, who has granted medRxiv a license to display the preprint in perpetuity.

It is made available under a CC-BY-NC-ND 4.0 International license .

Table 1. Characteristics of patients (n=63).

Characteristic	Value
Sociodemographic	
Male sex, n (%)	36 (57)
Age (y)	48.0 (17.6)
Genetics	
Desmosomal mutations, n (%)	23 (36.5)
DSP	10 (15.9)
DSG2	5 (7.9)
PKP2	8 (12.7)
Non desmosomomal mutations, n (%)	29 (46)
FLNC	14 (22.2)
DES	8 (12.7)
TMEM43	5 (7.9)
LMNA	2 (3.2)
Gene elusive, n (%)	11 (17.5)
Phenotypic form	
ARVC, n (%)	24 (38.1)
ALVC, n (%)	32 (50.8)
Biventricular AC, n (%)	7 (11.1)
Clinical features	
Left ventricular ejection fraction, n (%)	
> 52%	34 (54)
≤ 52%	29 (46)
VT/VF history	21 (33.3)
ICD, n (%)	36 (57)
Appropriate ICD shocks history	11 (17.5)
Physical activity	
Moderate-to-vigorous intensity (min/day)	20.9 (16.3)
Total physical activity (min/day)	290.2 (123.2)
Ventricular Tachycardias, n	
Sustained	0
RR-NSVT	35

Mean (SD) unless otherwise stated.

AC, arrhythmogenic cardiomyopathy; ALVC, arrhythmogenic left ventricular cardiomyopathy; ARVC, arrhythmogenic right ventricular cardiomyopathy; DES, desmin; DSG2, desmoglein-2; DSP, desmoplakin; FLNC, filamin C; ICD, implantable cardioverter defibrillator; LMNA, Lamin A/C; LVEF, left ventricular ejection fraction; RR-NSVT, rapid-rate non-sustained ventricular tachycardia; PKP2, plakophilin-2; TMEM43, transmembrane protein 43; VT/VF, ventricular tachycardia/ventricular fibrillation.

medRxiv preprint doi: https://doi.org/10.1101/2022.07.27.22278124; this version posted September 20, 2022. The copyright holder for this preprint **(which was not certified by peer review)** is the author/funder, who has granted medRxiv a license to display the preprint in perpetuity.

It is made available under a CC-BY-NC-ND 4.0 International license .

Figure captions

Figure 1. Estimated marginal means and 95% confidence intervals for the comparison of the daily time in (A) moderate-to-vigorous intensity activities and (B) any intensity activities between participants having at least one RR-NSVT during the 30-day recording period (n=17) and their peers who did not have any (n=46).
Note: *P* value from ANCOVA model adjusted for age, sex, implanted ICD, and left ventricular ejection fraction.
RR-NSVT: rapid-rate non-sustained ventricular tachycardia, ICD: implantable cardioverter-defibrillator.

Figure 2. Mean differences of the daily time in (A) moderate-to-vigorous intensity activities and (B) any intensity activities between participants between the days with at least one RR-NSVT (i.e., 443 days) and the days without any (i.e., 30 days) during the 30-day recording period in those patients having at least one RR-NSVT (n=17).
Note: individual and group differences estimated from mixed models with the days in which the RR-NSVT occurred (yes or no) as fixed factor and the patient IDs as random factor.
RR-NSVT: rapid-rate non-sustained ventricular tachycardia.

Figure 3. Examples of RR-NSVTs occurring (A) after performance of physical activity, (B) during performance of physical activity, and (C) at rest during the 30-day recording period.
RR-NSVT: rapid-rate non-sustained ventricular tachycardia.

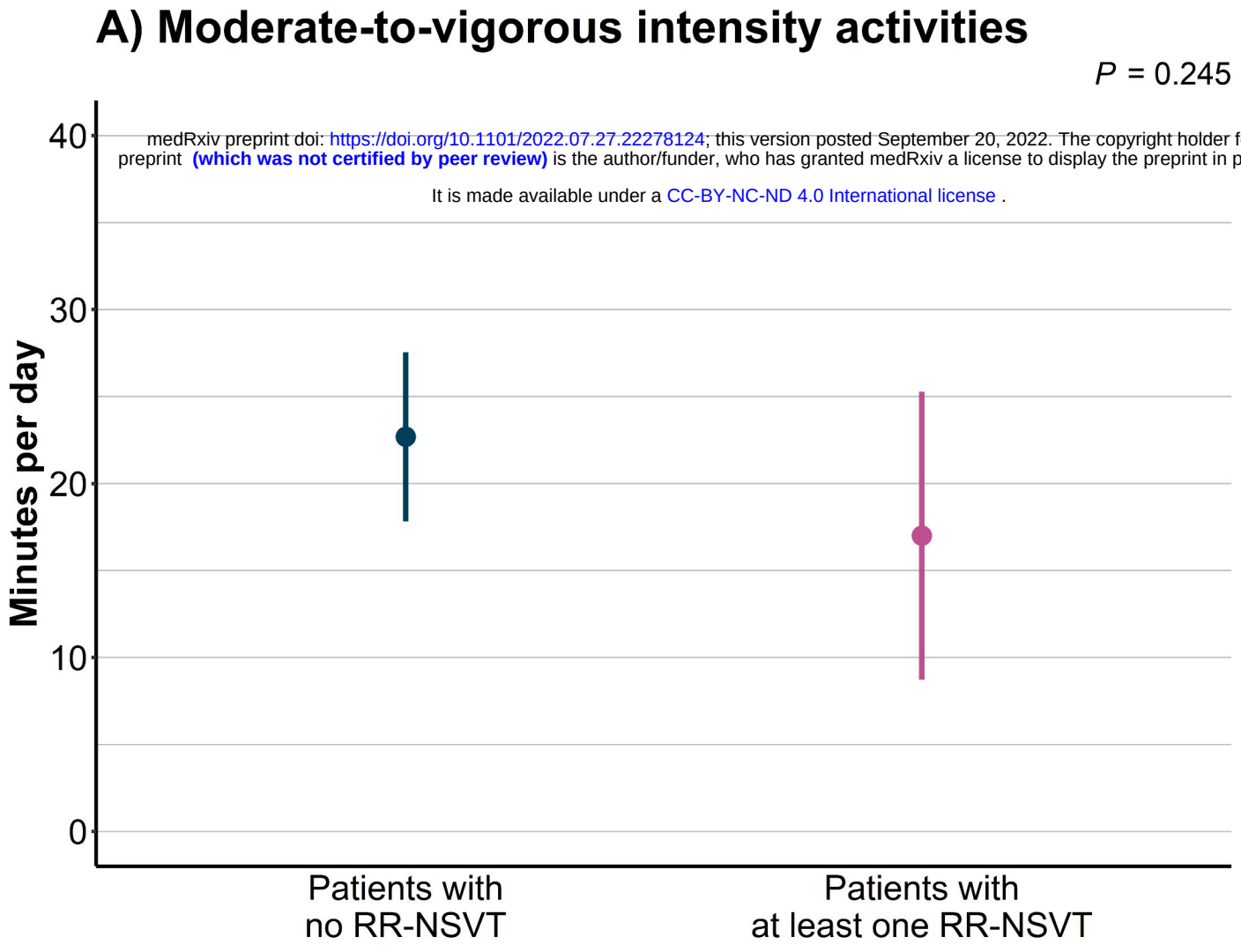

medRxiv preprint doi: https://doi.org/10.1101/2022.07.27.22278124; this version posted September 20, 2022. The copyright holder f
preprint (which was not certified by peer review) is the author/funder, who has granted medRxiv a license to display the preprint in p
It is made available under a CC-BY-NC-ND 4.0 International license .

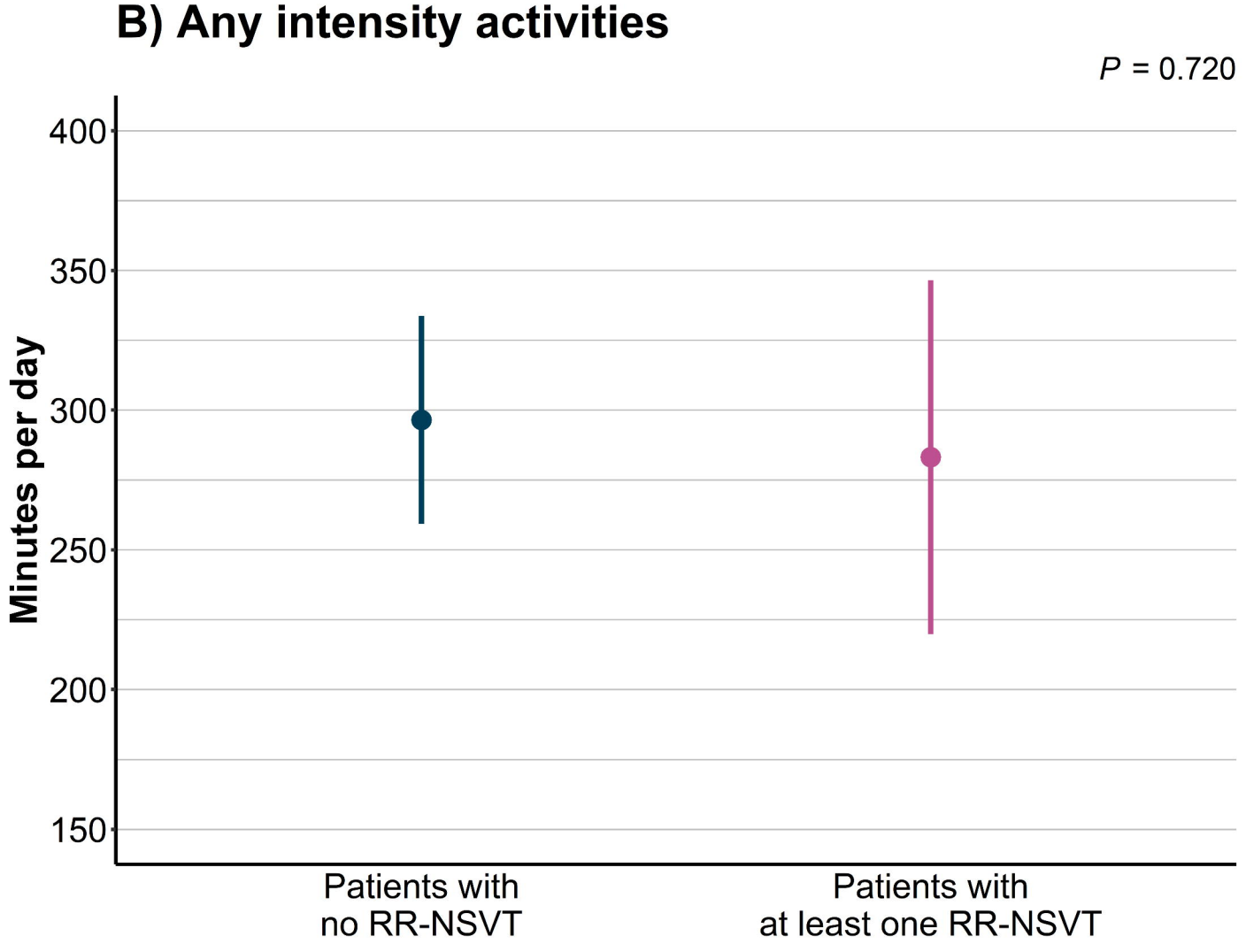

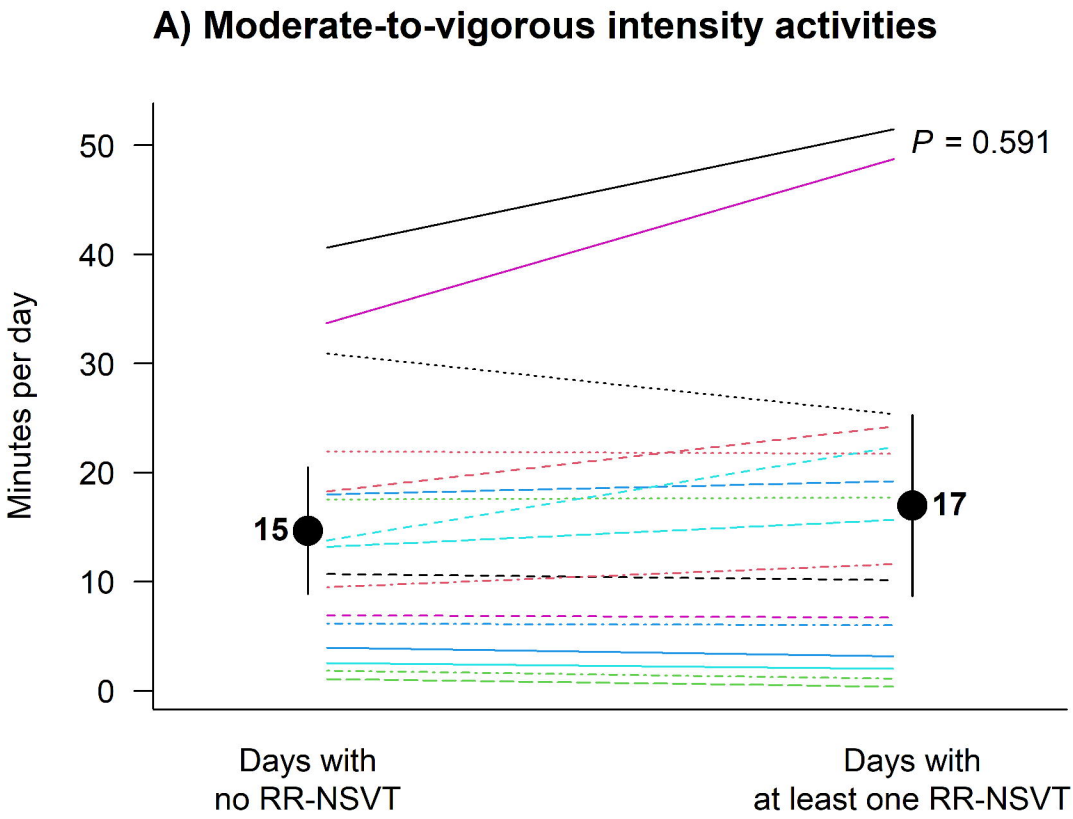
A) Moderate-to-vigorous intensity activities
Minutes per day
50
40
30
20
10
0
P = 0.591
15
17
Days with
no RR-NSVT
Days with
at least one RR-NSVT

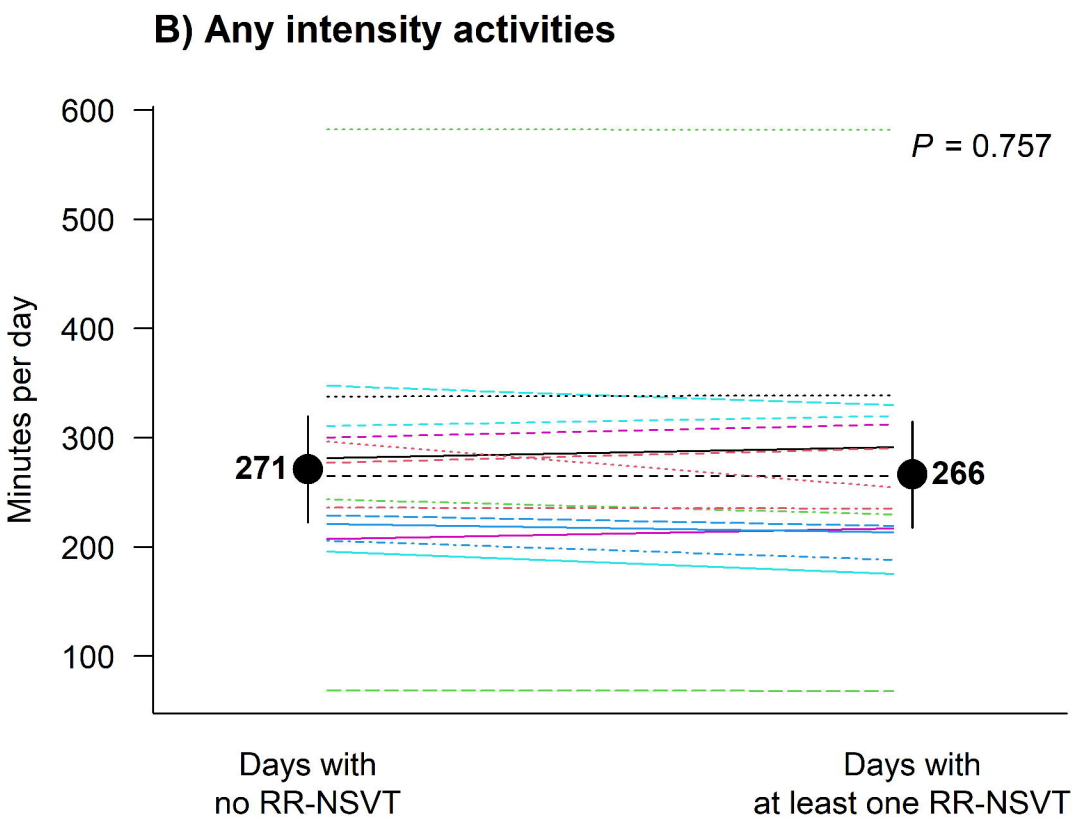
B) Any intensity activities
Minutes per day
600
500
400
300
200
100
P = 0.757
271
266
Days with
no RR-NSVT
Days with
at least one RR-NSVT

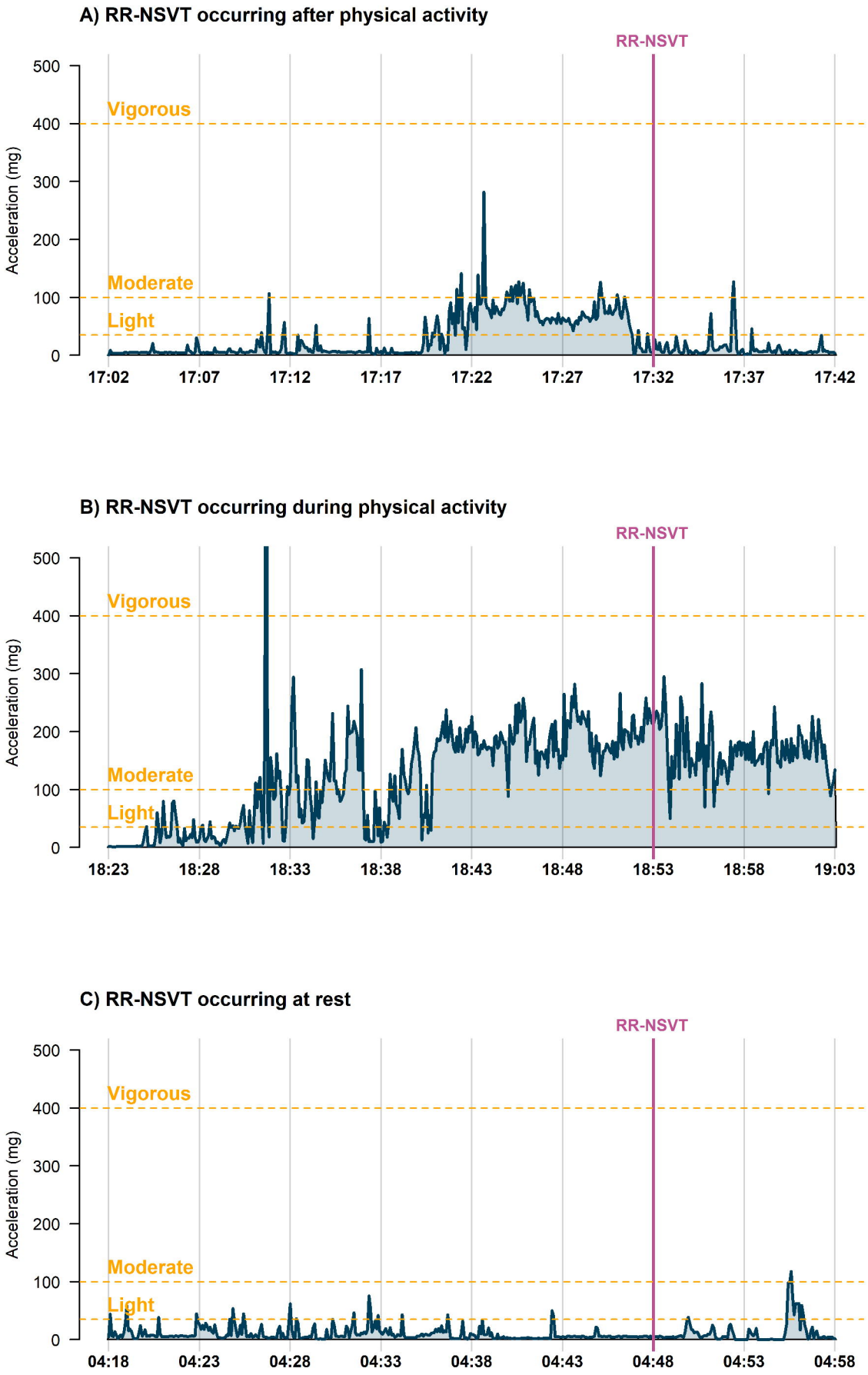
A) RR-NSVT occurring after physical activity
RR-NSVT
Vigorous
Moderate
Light
Acceleration (mg)
500
400
300
200
100
0
17:02
17:07
17:12
17:17
17:22
17:27
17:32
17:37
17:42
B) RR-NSVT occurring during physical activity
RR-NSVT
Vigorous
Moderate
Light
Acceleration (mg)
500
400
300
200
100
0
18:23
18:28
18:33
18:38
18:43
18:48
18:53
18:58
19:03
C) RR-NSVT occurring at rest
RR-NSVT
Vigorous
Moderate
Light
Acceleration (mg)
500
400
300
200
100
0
04:18
04:23
04:28
04:33
04:38
04:43
04:48
04:53
04:58