medRxiv preprint doi: https://doi.org/10.1101/2022.07.27.22278062; this version posted July 29, 2022. The copyright holder for this preprint (which was not certified by peer review) is the author/funder, who has granted medRxiv a license to display the preprint in perpetuity. It is made available under a CC-BY-NC-ND 4.0 International license .

Angiotensin converting enzyme (ACE) expression in leukocytes of older adults

Valquiria Bueno[1*], Pedro Henrique Destro[1], Daniela Teixeira[1], Daniela Frasca[2]

[1]Division of Immunology, Department of Microbiology Immunology and Parasitology, Federal University of São Paulo (Unifesp), São Paulo, Brazil
[2]Department of Microbiology and Immunology, University of Miami Miller School of Medicine, Miami, USA email: dfrasca@med.miami.edu.

*** Correspondence:**
Valquiria Bueno
vbueno@unifesp.br

Keywords: aging, angiotensin converting enzyme, lymphocytes, immunosenescence, inflammaging

Abstract

The renin angiotensin system (RAS) is composed of several enzymes and substrates on which angiotensin converting enzyme (ACE) and renin act to produce angiotensin II. ACE and its substrates control blood pressure, affect cardiovascular and renal function, hematopoiesis, reproduction, and immunity. The increased expression of ACE has been observed in human monocytes during congestive heart failure and abdominal aortic aneurysm. Moreover, T lymphocytes from hypertensive patients presented increased expression of ACE gene after in vitro stimulation with Angiotensin-II (AngII) with the highest ACE expression observed in hypertensive patients with low-grade inflammation. Our group and others have shown that aging is associated with comorbidities, chronic inflammation and immunosenescence, but there is a lack of data about ACE expression on immune cells during the aging process. Therefore, our aim was to evaluate the levels of ACE expression in non-lymphoid as compared to lymphoid cells in association with the immunosenescence profile in adults older than 60 years. Cryopreserved peripheral blood mononuclear cells obtained from blood samples were used. Cells were stained with monoclonal antibodies and evaluated by flow cytometry. We found that ACE was expressed in 56.9% of non-lymphocytes and in more than 90% of lymphocytes (all phenotypes). All donors exhibited characteristics of immunosenescence, as evaluated by low frequencies of Naive $CD4^+$ and $CD8^+$ T cells, high frequencies of EMRA $CD8^+$ T cells, and double-negative memory B cells. These findings in addition to the increased C-reactive protein levels are intriguing questions for the study of ACE, inflammaging, immunosenescence and perspectives for drug development or repurposing.

NOTE: This preprint reports new research that has not been certified by peer review and should not be used to guide clinical practice.

medRxiv preprint doi: https://doi.org/10.1101/2022.07.27.22278062; this version posted July 29, 2022. The copyright holder for this preprint (which was not certified by peer review) is the author/funder, who has granted medRxiv a license to display the preprint in perpetuity. It is made available under a CC-BY-NC-ND 4.0 International license .

Introduction

Angiotensin converting enzyme (ACE/CD143) and renin are components of the renin angiotensin system (RAS) acting to produce angiotensin II. In a simplistic definition, RAS is composed by a vasoconstrictor, pro-inflammatory ACE/AngII/AT_1R axis, and a vasodilating anti-inflammatory ACE2/Ang1-7/MasR axis (Figure 1). In addition to the blood pressure control, ACE and its peptide substrates affect cardiovascular and renal function, hematopoiesis, reproduction, and the immunity. [1, 2] Thus, it seems crucial that RAS presents an inflammatory and an anti-inflammatory axis for the adequate regulation of the immune response. ACE expression has been observed not only in tissues since its soluble form was found in urine, serum, seminal fluid, amniotic fluid, and cerebrospinal fluid. [3]

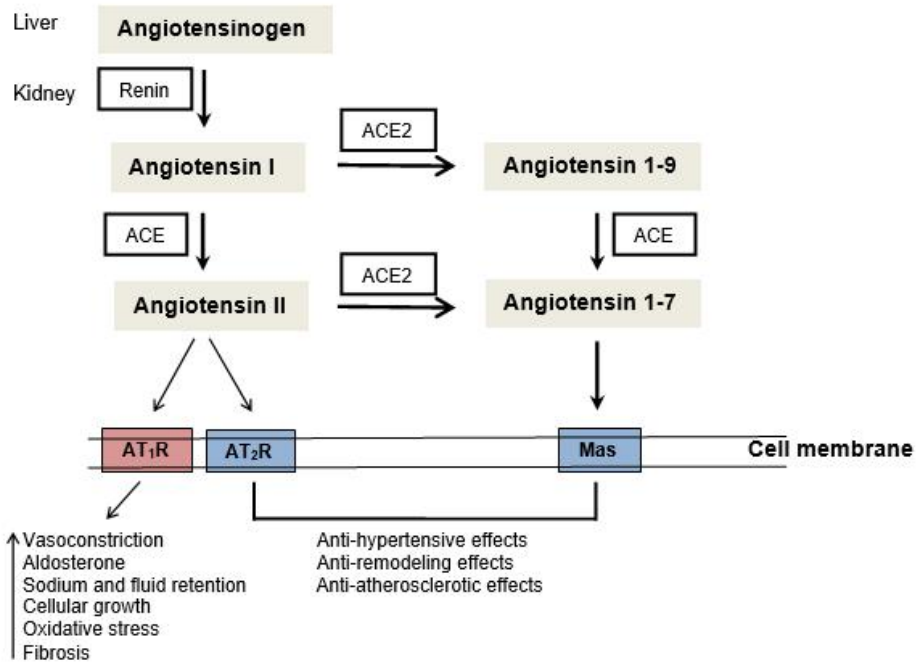

Figure 1. The renin angiotensin system (RAS): ACE - angiotensin converting enzyme, AT1R - Angiotensin II type 1 receptor, AT2R - Angiotensin II type 2 receptor

The expression of ACE in cells from the immune system has been reported in health and disease. Costerousse et al. observed in healthy adult donors by RT-PCR and southern blot the expression of ACE in monocytes, macrophages, and T cells but not in B cells. In addition, ACE activity was very low in monocytes whereas it was high in macrophages (monocytes driven to differentiation). T cells presented intermediary ACE activity and B cells expressed no activity. [4] In patients with type 1 diabetes (29 years, normotensive) it was observed higher ACE and lower ACE2 gene expression when compared to healthy (32 years, normotensive) controls. [5] Coppo et al. [6] found that T cells in culture expressed increased mRNA for ACE and AT_1R in obese individuals with low-grade inflammation (high sensitivity C-reactive protein > 3mg/dL). ACE activity in the supernatant of T-cell culture was also increased in obese individuals with hsCRP > 3mg/dL. Moreover, RAS gene expression on T cells and levels of inflammatory cytokines in the serum were oppositely associated with serum levels of insulin. [6, 7] Ulrich et al. [8] have shown that the increased expression of ACE in monocytes was associated with kidney and cardiovascular disease progression

medRxiv preprint doi: https://doi.org/10.1101/2022.07.27.22278062; this version posted July 29, 2022. The copyright holder for this preprint (which was not certified by peer review) is the author/funder, who has granted medRxiv a license to display the preprint in perpetuity. It is made available under a CC-BY-NC-ND 4.0 International license .

suggesting that circulating leukocytes can modulate local immune response via their own RAS components. [8, 9, 10]

Considering that aging has been associated with comorbidities, low-grade of chronic inflammation and altered frequency/function of immune system cells [11, 12, 13, 14], it seems reasonable to suggest that ACE play an important role in the aging process. In hematopoietic stem progenitor cells isolated from peripheral blood, Joshi et al. [15] showed that aging is associated with decreased ACE2 and increased ACE protein expression. This imbalance suggests a bias to the detrimental pro-inflammatory axis of local RAS. Considering the scarce information about ACE expression in the phenotypes of T and B cells, we aimed to investigate ACE expression in cells from the immune system and parameters of immunosenescence in adults older than 60 years. Results herein show different levels of expression of ACE in non-lymphoid versus lymphoid cells, with the expression being higher in lymphoid cells.

Materials and Methods

The Ethics Committee of the Federal University of São Paulo - UNIFESP approved all procedures (Protocol number 10904). Blood was collected from adults aged 64-67 years old in 2015. Peripheral blood mononuclear cells (PBMCs) were isolated using Ficoll–Hypaque density gradient (Amersham Biosciences, Uppsala, Sweden) and centrifugation. Viable cells were counted, adjusted for 2×10^6/100 µL in 80% fetal bovine serum and 20% dimethylsulfoxide (Sigma, St. Louis, MO, USA), and frozen stored until the phenotyping. In 2021 cells were thawed, stained with monoclonal antibodies to T-cell phenotype CD4 Pe Cy 5.5, CD8 APC Cy7, CD27 APC, CD45RA PE; B-cell phenotype CD19 PE, CD27 APC, IgD PE Cy5.5 (eBioscience, CA, USA), and ACE CD143 FITC (R&D Systems). After 30 minutes of incubation with monoclonal antibodies, in the dark and at 4°C, the cells were washed with PBS and centrifuged. Living cells (based on forward and side scatter) were acquired in the BD FACSCanto™ II using the DIVA software (Becton Dickinson, USA).

For the metabolic parameters, serum of studied individuals was previously isolated by centrifugation and frozen stored until the use. Measurement of metabolic parameters was performed in the laboratory central - Hospital São Paulo/UNIFESP.

Statistics

Data are presented as mean ± standard deviation (SD). To test the normality of data it was used the Shapiro-Wilk test. $P<0.05$ was considered significant.

medRxiv preprint doi: https://doi.org/10.1101/2022.07.27.22278062; this version posted July 29, 2022. The copyright holder for this preprint (which was not certified by peer review) is the author/funder, who has granted medRxiv a license to display the preprint in perpetuity. It is made available under a CC-BY-NC-ND 4.0 International license .

Results

Table 1 shows that older adults are heterogeneous for some metabolic parameters such as glucose, urea, Hbglic, and C-reactive protein (CRP) and presented metabolic changes which were similar to those obtained by Carlsson et al. [16] and Helmerson-Karlqvist [17] in healthy older adults. The same study [16] found that CRP value was 2.6 with a coefficient variation of 1.4% whereas in our study, it was observed higher values of CRP in 5 out of 6 individuals. Increased CRP levels has been associated with inflammaging and our findings suggest that the studied population has changes in metabolic parameters which are likely associated with an inflammatory profile. [18]

Table 1. Metabolic parameters observed in older adults

	Metabolic parameters								
	Cholesterol mg/dL	**LDL mg/dL**	**Triglycerides mg/dL**	**Glucose mg/dL**	**Urea mg/dL**	**Creatinine mg/dL**	**Albumin mg/dL**	**HbGlic mg/dL**	**CRP mg/dL**
	207	137	152	80	30	0.86	3.8	5.9	7.3
	253	176	152	86	40	0.73	4.1	6.2	4.1
	181	96	130	137	28	0.84	3.2	7.9	6.0
	223	150	149	83	28	0.68	4.2	5.5	23.1
	249	186	163	89	29	0.79	3.8	5.8	4.6
	191	125	130	165	28	1.01	3.4	6.0	0.6
Mean ± SD	217.3 27.2	145 30.4	146 12.1	106.7 32.5	30.5 4.3	0.82 0.1	3.8 0.4	6.2 0.8	7.6 7.2
p	>0.100	>0.100	>0.100	0.047	0.017	>0.100	>0.100	0.022	0.026

Table 2 and figures 2, 3, and 4 show that CD143 (ACE) is expressed in almost 100% of lymphocytes, whereas is is expressed in 56.9% (mean) of non-lymphocytes. $CD8^+$ T cells presented the highest expression (98.4%), followed by $CD19^+$ B cells (93.7%) and $CD4^+$ T cells (90.7%). In T cells, ACE is expressed in all phenotypes (naive, central memory, effector memory, and EMRA). In B cells, naive had the highest levels of ACE expression (53.2%), followed by DN B cells (25.1%), switched (15.3%) and unswitched (6.5%) memory B cells.

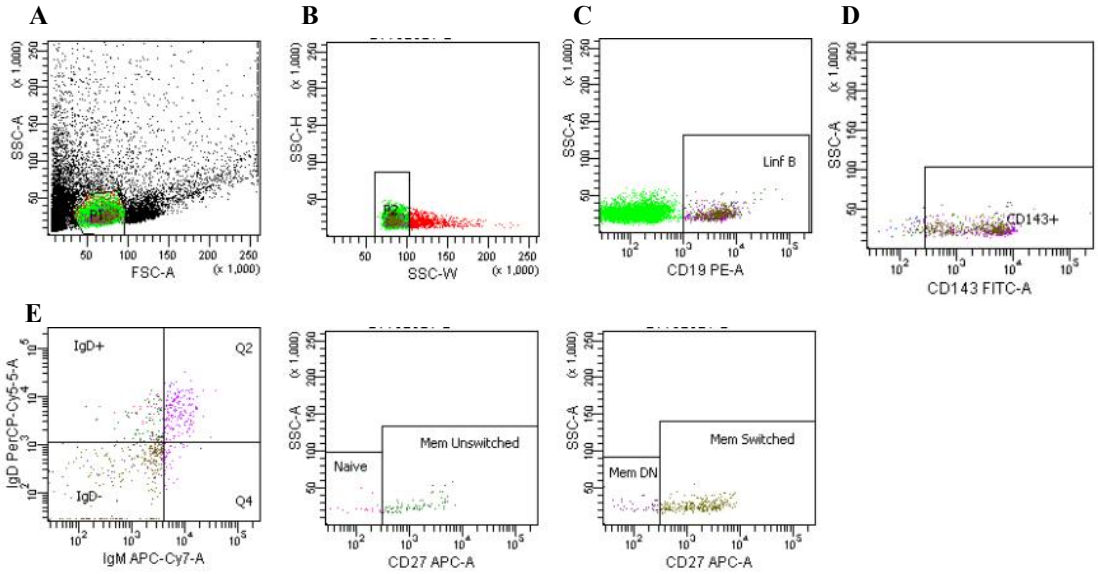

medRxiv preprint doi: https://doi.org/10.1101/2022.07.27.22278062; this version posted July 29, 2022. The copyright holder for this preprint (which was not certified by peer review) is the author/funder, who has granted medRxiv a license to display the preprint in perpetuity. It is made available under a CC-BY-NC-ND 4.0 International license .

Figure 2. Flow cytometry gating strategy for B cell phenotypes and CD143 expression
A)All cells and gate for lymphocyte (green) based on foward scatter (FSC-A) and side scatter (SSC-A)
B)Doublets exclusion (from the lymphocyte gate)
C)CD19^{+} B cells (from the doublets exclusion gate)
D)CD143^{+}ACE cells (from the CD19^{+} B cells gate)
E)B cells phenotypes and CD143^{+} - IgM^{+}IgD^{+}CD27^{-} (naive); IgM^{low}IgD^{-}CD27^{+} (memory unswitched); IgM^{-}IgD^{-}CD27^{+} (memory switched); IgM^{+}IgD^{-}CD27^{-} (double negative)

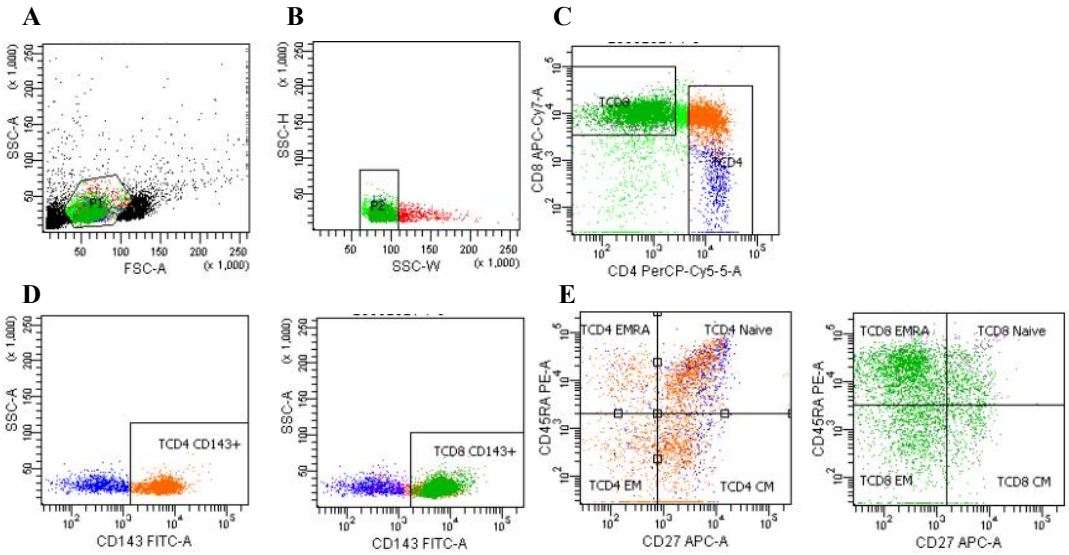

Figure 3. Flow cytometry gating strategy for T cell phenotypes and CD143 expression
A)All cells and gate for lymphocyte (green) based on foward scatter (FSC-A) and side scatter (SSC-A)
B)Doublets exclusion (from the lymphocyte gate)
C)CD4^{+} and CD8^{+} T cells (from the doublets exclusion gate)
D)CD143^{+}ACE cells (from the CD4^{+} and CD8^{+} T cells gate)
E)T cells phenotypes and CD143^{+} : CD45RA^{+}CD27^{-} (naive); CD45RA^{-}CD27^{+} (central memory CM); CD45RA^{-}CD27^{-} (effector memory EM); CD45RA^{+}CD27^{-} (terminally differentiated EMRA)

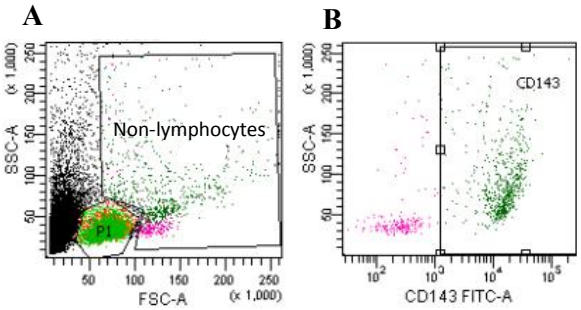

Figure 4. Flow cytometry gating strategy for non-lymphocytes and CD143 expression
A) All cells and gate for lymphocyte (P1) and non-lymphocyte based on foward scatter (FSC-A) and side scatter (SSC-A)
B) CD143^{+} ACE cells (from the non-lymphocyte gate)

Table 3 shows that both male and female present characteristics of senescent T cells such as low expression of Naive CD4^{+} and CD8^{+} T cells and high expression of EMRA CD8^{+} T cells.

medRxiv preprint doi: https://doi.org/10.1101/2022.07.27.22278062; this version posted July 29, 2022. The copyright holder for this preprint (which was not certified by peer review) is the author/funder, who has granted medRxiv a license to display the preprint in perpetuity. It is made available under a CC-BY-NC-ND 4.0 International license .

Table 3. Phenotypes of CD4+ and CD8+ T cells

	T CD4⁺ cells				**T CD8⁺ cells**			
	Naive%	CM%	EM%	EMRA%	Naive%	CM%	EM%	EMRA%
	27.6	55.9	12.4	4.1	17.3	26.5	20.1	36.0
	43.3	29.1	15.4	12.2	10.2	6.5	24.8	58.6
	13.4	55.4	29.2	2.0	13.6	10.3	13.6	62.5
	12.5	49.8	34.7	3.0	10.7	16.6	9.8	63.0
	24.8	55.3	18.3	1.5	12.8	11.5	27.6	48.1
	32.6	25.4	19.7	22.4	11.7	18.3	20.4	49.6
Mean	25.7	45.15	21.6	7.5	12.7	15.0	19.4	53.0
± SD	11.7	14.1	8.6	8.3	2.6	7.1	6.7	10.4
p	>0.100	0.047	>0.100	0.047	>0.100	>0.100	>0.100	>0.100

Table 4 shows that those aging adults with lower percentages of Naive B cells also presented a higher percentage of double negative (DN) memory B cells

Table 4. Phenotypes of CD19+ cells

	CD19⁺ cells			
	Naive %	Uns Memory %	S Memory %	DN Memory %
	73.8	6.3	4.0	15.9
	61.3	6.9	5.7	26.1
	28.6	4.1	31.4	35.8
	51.8	10.0	22.1	16.1
	35.9	7.9	18.5	37.7
	67.7	3.5	9.8	19.0
Mean	53.2	6.5	15.3	25.1
± SD	17.9	2.4	10.6	9.8
p	>0.100	>0.100	>0.100	>0.100

medRxiv preprint doi: https://doi.org/10.1101/2022.07.27.22278062; this version posted July 29, 2022. The copyright holder for this preprint (which was not certified by peer review) is the author/funder, who has granted medRxiv a license to display the preprint in perpetuity. It is made available under a CC-BY-NC-ND 4.0 International license .

Discussion

The link between RAS and immunity has been suggested but its role is not completely clear under physiological and pathological conditions. It was shown by Barisione et al. [19] that congestive heart failure (CHF) patients expressed higher levels of $CD14^{++}CD16^{+}$ (monocytes) and ACE (CD143) than matched controls. $CD14^{++}CD16^{+}$ levels increased according to CHF disease severity and were associated with ACE (CD143) expression. [19] Coppo et al. [20] found that isolated T cells from healthy donors expressed in culture ACE, AT_1R, and IFN-gamma mRNA. It was also detected ACE activity and AngII in the cell pellet confirming that immune cells present their own local RAS components. The addition of AngII to culture caused an increase in the gene expression for ACE, AT_1R and IFN-gamma in addition to increased ACE activity and AngII. T lymphocytes pre stimulated by LPS followed by AngII addition to culture, expressed even higher levels of mRNA for ACE, AT_1R, and IFN-gamma [20]. Mechanistically, AngII can be produced by mononuclear cells/lymphocytes and at the same time AngII induces immunologic activation on these cells. Therefore, the inflammatory axis ACE/AngII/AT_1R and the counter-regulator ACE2/Ang1-7/MasR axis [21, 22] could play a role in chronic diseases, inflammaging and immunosenescence observed in older adults. Our studied population was heterogeneous for some variables but it was possible to observe changes in metabolic parameters and increased levels of C-reactive protein (CRP). This inflammatory profile [18] in addition to more than 90% of T and B cells expressing ACE in our older adults suggest a correlation between aging, inflammaging and ACE. Independent of the chronological age, inflammation (even if related to sub-clinical diseases) may be a contributor for disease progression when the balance with anti-inflammation is shifted [23]. In this context, the control of ACE/ACE2 expression could be explored as a target for the balance of exacerbated inflammatory reactions.

The phenotype of T and B lymphocytes has been used to identify the senescence in immune cells. $CD4^{+}$ T cells present changes during the aging process with decrease of Naive and increase of Effector Memory phenotypes whereas $CD8^{+}$ T cells show decrease in Naive and increase in effector memory (EM) and effector memory re-expressing CD45RA (EMRA). [12, 24, 25] It has been shown the reduction of Naive B cells and no change for memory unswitched and memory switched B cells. In addition, it has been observed an increase in the percentage of double negative B cells. [26, 27, 28, 29] Using these phenotypes, we found similar senescent phenotype in some of the studied aging adults. The reduction of Naive lymphocytes has been related to impaired antigen responsiveness and for B cells it is observed decrease in the production of antibodies. [30, 31] The increased percentage of double-negative memory (DN memory) B cells has been linked to autoimmune diseases. [32, 33]. We found ACE expression in more than 90% of T cells and B cells and in all phenotypes. ACE was expressed in non-lymphocytes in a range of 32.9% to 75.9%. Our findings suggest that ACE could play a role in several processes linked to aging including the generation and activation of autoimmune cells, due to the experimental evidence that inhibitors of ACE suppress the autoimmune process in a number of autoimmune diseases such as EAE, arthritis, autoimmune myocarditis. [34]

The present study is the first to compare the expression of the protein ACE among different cell types, both lymphoid ($CD4^{+}$ and $CD8^{+}$ T cells, B cells), and non-lymphocytes in older adults. It was also observed that even though the studied population is in the early stage of chronological aging and presented metabolic parameters compatible with healthy aging, there are signs of inflammaging (increased

medRxiv preprint doi: https://doi.org/10.1101/2022.07.27.22278062; this version posted July 29, 2022. The copyright holder for this preprint (which was not certified by peer review) is the author/funder, who has granted medRxiv a license to display the preprint in perpetuity. It is made available under a CC-BY-NC-ND 4.0 International license .

CRP) and immunosenescence such as low expression of naive T and B cells in addition to the accumulation of terminally differentiated T $CD8^+$ and B cells. The major limitation of this study is the small sample size since it would be interesting to correlate metabolic parameters/health status with ACE expression but to reach this goal it would be necessary a large sample size. In addition, we only have CRP as a marker of inflammaging and IL-6 and TNF-α would be desirable to complete our panel. Functional analysis are needed to clarify the impact of ACE expression on immune cells and whether ACE inhibitors (ACEi) and angiotensin receptor blockers (ARBs) administered to hypertensive patients affect somehow the immunity. Recently it was shown that the membrane-bound ACE2 acts as a receptor for SARS-CoV-2 but it is still under investigation the possible effects on RAS components (AngII, Ang1-7, ACE, ACE2, AT1 and Mas) and whether ACEi and ARBs interfere with the mitigation of COVID-19. [35, 36, 37, 38, 39] Considered that COVID-19 and other infectious diseases have a major impact in aged adults, mainly in those with chronic diseases (i.e. hypertension and users of ACEi or ARBs), our results bring new intriguing questions regarding the link between ACE expression in immune cells, inflammaging and immunosenescence and perspectives for drug development/repurposing.

Conflict of Interest

The authors declare that the research was conducted in the absence of any commercial or financial relationships that could be construed as a potential conflict of interest.

Acknowledgments

Pedro Destro has a CNPq fellowship, CAPES PrInt UNIFESP nº 88881.310735/2018-01

References

[1]Bernstein KE, Ong FS, Blackwell WL, Shah KH, Giani JF, Gonzalez-Villalobos RA, et al. A modern understanding of the traditional and nontraditional biological functions of angiotensin-converting enzyme. Pharmacol Rev (2012) 65(1):1-46. doi:10.1124/pr.112.006809

[2]Bernardi S, Michelli A, Zuolo G, Candido R, Fabris B. Update on RAAS modulation for the treatment of diabetic cardiovascular disease. J Diabetes Res (2016) 2016: 8917578 doi.org/10.1155/2016/8917578

[3]Hooper NM. Angiotensin converting enzyme: implications from molecular biology for its physiological functions. Int J Biochem (1991) 23(7-8):641-647. doi: 10.1016/ 0020-711x(91)90032-i.

[4]Costerousse O, Allegrini J, Lopez M, Alhenc-Gelas F. Angiotensin I-converting enzyme in human circulating mononuclear cells: genetic polymorphism of expression in T-lymphocytes. Biochem J (1993) 290 (Pt 1)(Pt 1):33-40. doi: 10.1042/bj2900033.

[5]Tonon F, Candido R, Toffoli B, Tommasi E, Cortello T, Fabris B, et al. Type 1 diabetes is associated with significant changes of ACE and ACE2 expression in peripheral blood mononuclear cells. Nutr Metab Cardiovasc Dis (2022) 32(5): 1275-1282 doi: 10.1016/j.numecd.2022.01.029

[6]Coppo M, Bandinelli M, Chiostri M, Poggesi L, Boddi M. T-Lymphocyte-Based Renin Angiotensin System in Obesity. Am J Med Sci (2019) 358(1):51-58. doi: 10.1016/j.amjms.2019.03.008.

medRxiv preprint doi: https://doi.org/10.1101/2022.07.27.22278062; this version posted July 29, 2022. The copyright holder for this preprint (which was not certified by peer review) is the author/funder, who has granted medRxiv a license to display the preprint in perpetuity. It is made available under a CC-BY-NC-ND 4.0 International license .

[7]Coppo M, Bandinelli M, Chiostri M, Poggesi L, Boddi M. T cell-based RAS Activity and insulin levels in obese subjects with low grade inflammation. Am J Med Sci (2022) 363(5):428-34. doi.org/ 10.1016/j.amjms.2021.09.003

[8]Ulrich C, Heine GH, Garcia P, Reichart B, Georg T, Krause M, et al. Increased expression of monocytic angiotensin-converting enzyme in dialysis patients with cardiovascular disease. Nephrol Dial Transplant (2006);21(6):1596-1602. doi: 10.1093/ndt/gfl008.

[9]Trojanowicz B, Ulrich C, Kohler F, Bode V, Seibert E, Fiedler R, et al. Monocytic angiotensin-converting enzyme 2 relates to atherosclerosis in patients with chronic kidney disease. Nephrol Dial Transplant (2017);32(2):287-298. doi: 10.1093/ndt/ gfw206.

[10]Trojanowicz B, Ulrich C, Seibert E, Fiedler R, Girndt M. Uremic conditions drive human monocytes to pro-atherogenic differentiation via an angiotensin-dependent mechanism. PLoS One (2014);9(7):e102137. doi: 10.1371/journal.pone.0102137.

[11]Pawelec G, Picard E, Bueno V, Verschoor CP, Ostrand-Rosenberg S. MDSCs, ageing and inflammageing. Cell Immunol (2021) 362:104297. doi: 10.1016/j.cellimm. 2021.104297.

[12]Alves AS, Ishimura ME, Duarte YAO, Bueno V. Parameters of the Immune System and Vitamin D Levels in Old Individuals. Front Immunol (2018) 9:1122. doi: 10.3389/fimmu.2018.01122. eCollection 2018.

[13]Alves AS, Bueno V. Immunosenescence: participation of T lymphocytes and myeloid-derived suppressor cells in aging-related immune response changes. Einstein (Sao Paulo) (2019) 17(2):eRB4733. doi: 10.31744/einstein_journal/2019 RB4733.

[14]Bueno V, Sant'Anna OA, Lord JM. Ageing and myeloid-derived supressor cells: possible involvement in immunosenescence and age-related disease. Age (Dordr) (2014) 36(6):9729. doi: 10.1007/s11357-014-9729-x.

[15]Joshi S, Chittimalli K, Jahan J, Vasam G, Jarajapu YP. ACE2/ACE imbalance and impaired vasoreparative functions of stem/progenitor cells in aging. Geroscience 2021;43(3):1423-1436. doi:10.1007/s11357-020-00306-w

[16]Carlsson L, Lind L, Larsson A. Reference values for 27 clinical chemistry tests in 70-year-old males and females. Gerontology (2010) 56(3): 259-265 doi: 10.1159/ 000251722.

[17]Helmersson-Karlqvist J, Ridefelt P, Lind L, Larsson A. Reference values for 34 frequently used laboratory tests in 80-year-old men and women. Maturitas (2016) 92:97–101. doi:10. 1016/j.maturitas.2016.07.015

[18]Puzianowska-Kuźnicka M, Owczarz M, Wieczorowska-Tobis K, Nadrowski P, Chudek J, Slusarczyk P, et al. Interleukin-6 and C-reactive protein, successful aging, and mortality: the PolSenior study. Immun Ageing (2016) 13:21. doi: 10.1186/s12979 -016-0076-x.

[19]Barisione C, Garibaldi S, Ghigliotti G, Fabbi P, Altieri P, Casale MC, et al. CD14CD16 monocyte subset levels in heart failure patients. Dis Markers (2010) 28(2):115-24. doi: 10.3233/DMA-2010-0691.

[20]Coppo M, Boddi M, Bandinelli M, Degl'innocenti D, Ramazzotti M, Marra F, et al. Angiotensin II upregulates renin-angiotensin system in human isolated T lymphocytes. Regul Pept (2008) 151(1-3):1-6. doi: 10.1016/j.regpep.2008.07.010.

[21]Capettini LSA, Montecucco F, Mach F, Stergiopulos M, Santos RAS, Silva RF. Role of Renin-Angiotensin System in Inflammation, Immunity and Aging. Curr Pharm Des (2012) 18: 963-970 doi.:10.2174/138161212799436593

[22]Rodrigues Prestes TR, Rocha NP, Miranda AS, Teixeira AL, Simoes-E-Silva AC. The Anti-Inflammatory Potential of ACE2/Angiotensin-(1-7)/Mas Receptor Axis:

medRxiv preprint doi: https://doi.org/10.1101/2022.07.27.22278062; this version posted July 29, 2022. The copyright holder for this preprint (which was not certified by peer review) is the author/funder, who has granted medRxiv a license to display the preprint in perpetuity. It is made available under a CC-BY-NC-ND 4.0 International license .

Evidence from Basic and Clinical Research. Curr Drug Targets (2017) 18(11):1301-1313. doi: 10.2174/1389450117666160727142401.
[23]Fülöp T, Larbi A, Witkowski JM. Human Inflammaging. Gerontology. 2019;65(5):495-504. doi: 10.1159/000497375.
[24]Yan J, Greer JM, Hull R, O'Sullivan JD, Henderson RD, Read SJ, et a. The effect of ageing on human lymphocyte subsets: comparison of males and females. Immun Ageing (2010);7:4. doi: 10.1186/1742-4933-7-4.

[25]Le Page A, Dupuis G, Larbi A, Witkowski JM, Fülöp T. Signal transduction changes in CD4+ and CD8+ T cell subpopulations with aging. Exp Gerontol (2018) 105:128-139. doi: 10.1016/j.exger.2018.01.005.
[26]Gupta S, Su H, Bi R, Agrawal S, Gollapudi S. Life and death of lymphocytes: a role in immunesenescence. Immun Ageing (2005);2:12. doi: 10.1186/1742-4933-2-12.
[27]Colonna-Romano G, Bulati M, Aquino A, Pellicanò M, Vitello S, Lio D, et al. A double-negative (IgD-CD27-) B cell population is increased in the peripheral blood of elderly people. Mech Ageing Dev (2009);130(10):681-90. doi: 10.1016/j.mad.2009. 08.003.
[28]Bulati M, Buffa S, Candore G, Caruso C, Dunn-Walters DK, Pellicanò M, et al. B cells and immunosenescence: a focus on IgG+IgD-CD27- (DN) B cells in aged humans. Ageing Res Rev (2011);10(2):274-284. doi: 10.1016/j.arr.2010.12.002.
[29]Frasca D, Diaz A, Romero M, Landin AM, Blomberg BB. Age effects on B cells and humoral immunity in humans. Ageing Res Rev (2011);10(3):330-5. doi: 10.1016/j. arr.2010.08.004.
[30]Pereira B, Xu XN, Akbar AN. Targeting Inflammation and Immunosenescence to Improve Vaccine Responses in the Elderly. Front Immunol 2020;11:583019. doi: 10.3389/fimmu.2020.583019.
[31]Kohler S, Wagner U, Pierer M, Kimmig S, Oppmann B, Möwes B, et al. Post-thymic in vivo proliferation of naive CD4+ T cells constrains the TCR repertoire in healthy human adults. Eur J Immunol 2005;35(6):1987-94. doi: 10.1002/eji. 200526181.
[32]Claes N, Fraussen J, Vanheusden M, Hellings N, Stinissen P, Van Wijmeersch B, et al. Age-Associated B Cells with Proinflammatory Characteristics Are Expanded in a Proportion of Multiple Sclerosis Patients. J Immunol 2016;197(12):4576-4583. doi: 10.4049 /jimmunol.1502448.
[33]Goronzy JJ, Weyand CM. Immune aging and autoimmunity. Cell Mol Life Sci 2012;69(10):1615-23. doi: 10.1007/s00018-012-0970-0.
[34]Platten M, Youssef S, Hur EM, Ho PP, Han MH, Lanz TV, et al. Blocking angiotensin-converting enzyme induces potent regulatory T cells and modulates TH1- and TH17-mediated autoimmunity. Proc Natl Acad Sci U S A 2009; 106(35):14948-53. doi: 10.1073/pnas.0903958106.
[35]Costa LB, Perez LG, Palmeira VA, Macedo E Cordeiro T, Ribeiro VT, Lanza K, et al. Insights on SARS-CoV-2 Molecular Interactions With the Renin-Angiotensin System. Front Cell Dev Biol (2020) 8:559841. doi: 10.3389/fcell.2020. 559841.
[36]Sackin H. Hypothesis for renin-angiotensin inhibitor mitigation of COVID-19. Med Hypotheses (2021) 152:110609. doi: 10.1016/j.mehy.2021.110609.
[37]Gul R, Kim UH, Alfadda AA. Renin-angiotensin system at the interface of COVID-19 infection. Eur J Pharmacol (2021) 890:173656. doi: 10.1016/j.ejphar.2020.173656.

medRxiv preprint doi: https://doi.org/10.1101/2022.07.27.22278062; this version posted July 29, 2022. The copyright holder for this preprint (which was not certified by peer review) is the author/funder, who has granted medRxiv a license to display the preprint in perpetuity. It is made available under a CC-BY-NC-ND 4.0 International license .

[38]Melissa Hallow K, Dave I. RAAS blockade and COVID-19: Mechanistic modeling of Mas and AT1 receptor occupancy as indicators of pro-inflammatory and anti-inflammatory balance. Clin Pharmacol Ther (2021) 109(4):1092-1103. doi: 10.1002/ cpt.2177.

[39]Sriram K., Insel P.A. Risks of ACE inhibitor and ARB usage in COVID-19: Evaluating the evidence. Clin Pharmacol Ther 2020;108:236–241. doi: 10.1002/cpt. 1863.